



chess puzzles

By

G Bud Games  
<https://gbud.in>

February 15, 2022

# Contents

<b>1</b>	<b>Chess Puzzles</b>	<b>53</b>
1.1	Free chess puzzles . . . . .	53
1.2	Easy Chess puzzles for beginners . . . . .	53
1.3	Download easy chess puzzles pdf worksheets . . . . .	57
1.4	Medium Chess puzzles . . . . .	61
1.5	Download medium chess puzzles pdf worksheets . . . . .	64
1.6	Hard Chess puzzles . . . . .	68
1.7	Download hard chess puzzles pdf worksheets . . . . .	72
1.8	Chess puzzles collections . . . . .	75
1.9	Download chess puzzles worksheets pdf . . . . .	82
1.10	easy chess puzzles - individual puzzles . . . . .	88
1.11	medium chess puzzles - individual puzzles . . . . .	92
1.12	hard chess puzzles - individual puzzles . . . . .	96
1.13	Chess puzzle collections - individual collections . . . . .	99
1.14	Play chess for free . . . . .	106
<b>2</b>	<b>Easy chess puzzles for beginners</b>	<b>109</b>
2.1	List of Easy Chess puzzles . . . . .	109
2.2	Download easy chess puzzles pdf worksheets . . . . .	113
2.3	Chess puzzles collections . . . . .	117
2.4	Download chess puzzles worksheets pdf . . . . .	123
2.5	easy chess puzzles - individual puzzles . . . . .	130
2.6	Chess puzzle collections - individual collections . . . . .	133
2.7	Play chess for free . . . . .	140
<b>3</b>	<b>Medium chess puzzles</b>	<b>143</b>
3.1	List of medium chess puzzles . . . . .	143
3.2	Download medium chess puzzles pdf worksheets . . . . .	147
3.3	Chess puzzles collections . . . . .	151
3.4	Download chess puzzles worksheets pdf . . . . .	157
3.5	medium chess puzzles - individual puzzles . . . . .	164

3.6	Chess puzzle collections - individual collections . . . . .	167
3.7	Play chess for free . . . . .	174
<b>4</b>	<b>Hard chess puzzles</b>	<b>177</b>
4.1	List of hard chess puzzles . . . . .	177
4.2	Download hard chess puzzles pdf worksheets . . . . .	181
4.3	Chess puzzles collections . . . . .	185
4.4	Download chess puzzles worksheets pdf . . . . .	191
4.5	hard chess puzzles - individual puzzles . . . . .	198
4.6	Chess puzzle collections - individual collections . . . . .	201
4.7	Play chess for free . . . . .	208
<b>5</b>	<b>Chess puzzle collections</b>	<b>211</b>
5.1	Free chess puzzle collections . . . . .	211
5.2	Chess puzzles collections . . . . .	211
5.3	Download chess puzzles worksheets pdf . . . . .	218
5.4	Chess puzzle collections - individual collections . . . . .	224
5.5	Play chess for free . . . . .	231
<b>6</b>	<b>Chess avoid checkmate puzzles 1 to 10</b>	<b>234</b>
6.1	Play chess for free . . . . .	237
<b>7</b>	<b>Avoid checkmate puzzles 11 to 20</b>	<b>240</b>
7.1	Play chess for free . . . . .	242
<b>8</b>	<b>Chess battery puzzles 1 to 10</b>	<b>245</b>
8.1	Play chess for free . . . . .	248
<b>9</b>	<b>Chess battery puzzles 11 to 20</b>	<b>251</b>
9.1	Play chess for free . . . . .	254
<b>10</b>	<b>Chess battery puzzles 21 to 30</b>	<b>257</b>
10.1	Play chess for free . . . . .	260
<b>11</b>	<b>Chess battery puzzles 31 to 40</b>	<b>263</b>
11.1	Play chess for free . . . . .	266
<b>12</b>	<b>Chess battery puzzles 41 to 50</b>	<b>269</b>
12.1	Play chess for free . . . . .	272
<b>13</b>	<b>Chess battery puzzles 51 to 60</b>	<b>275</b>
13.1	Play chess for free . . . . .	276

<b>14 Mate in 1 move puzzles 1 to 10</b>	<b>279</b>
14.1 Play chess for free . . . . .	282
<b>15 Mate in 1 move puzzles 11 to 20</b>	<b>285</b>
15.1 Play chess for free . . . . .	288
<b>16 Mate in 1 move puzzles 21 to 30</b>	<b>291</b>
16.1 Play chess for free . . . . .	294
<b>17 Mate in 1 move puzzles 31 to 40</b>	<b>297</b>
17.1 Play chess for free . . . . .	300
<b>18 Mate in 1 move puzzles 41 to 50</b>	<b>303</b>
18.1 Play chess for free . . . . .	306
<b>19 Mate in 1 move puzzles 51 to 60</b>	<b>309</b>
19.1 Play chess for free . . . . .	312
<b>20 Mate in 1 move puzzles 61 to 70</b>	<b>315</b>
20.1 Play chess for free . . . . .	318
<b>21 Mate in 1 move puzzles 71 to 80</b>	<b>321</b>
21.1 Play chess for free . . . . .	324
<b>22 Chess decoy puzzles 1 to 10</b>	<b>327</b>
22.1 Play chess for free . . . . .	330
<b>23 Chess decoy puzzles 11 to 20</b>	<b>333</b>
23.1 Play chess for free . . . . .	336
<b>24 Chess endgame puzzles 1 to 10</b>	<b>339</b>
24.1 Play chess for free . . . . .	342
<b>25 Chess endgame puzzles 11 to 20</b>	<b>345</b>
25.1 Play chess for free . . . . .	348
<b>26 Chess endgame puzzles 21 to 30</b>	<b>351</b>
26.1 Play chess for free . . . . .	354
<b>27 Chess endgame puzzles 31 to 40</b>	<b>357</b>
27.1 Play chess for free . . . . .	360
<b>28 Chess endgame puzzles 41 to 50</b>	<b>363</b>



28.1 Play chess for free . . . . .	366
<b>29 Chess endgame puzzles 51 to 60</b>	<b>369</b>
29.1 Play chess for free . . . . .	372
<b>30 Chess endgame puzzles 61 to 70</b>	<b>375</b>
30.1 Play chess for free . . . . .	378
<b>31 Chess endgame puzzles 71 to 80</b>	<b>381</b>
31.1 Play chess for free . . . . .	384
<b>32 Chess endgame puzzles 81 to 90</b>	<b>387</b>
32.1 Play chess for free . . . . .	390
<b>33 Chess endgame puzzles 91 to 100</b>	<b>393</b>
33.1 Play chess for free . . . . .	396
<b>34 Chess endgame puzzles 101 to 110</b>	<b>399</b>
34.1 Play chess for free . . . . .	402
<b>35 Chess endgame puzzles 111 to 120</b>	<b>405</b>
35.1 Play chess for free . . . . .	408
<b>36 Chess endgame puzzles 121 to 130</b>	<b>411</b>
36.1 Play chess for free . . . . .	414
<b>37 Chess endgame puzzles 131 to 140</b>	<b>417</b>
37.1 Play chess for free . . . . .	420
<b>38 Chess endgame puzzles 141 to 150</b>	<b>423</b>
38.1 Play chess for free . . . . .	426
<b>39 Chess endgame puzzles 151 to 160</b>	<b>429</b>
39.1 Play chess for free . . . . .	432
<b>40 Chess endgame puzzles 161 to 170</b>	<b>435</b>
40.1 Play chess for free . . . . .	438
<b>41 Chess endgame puzzles 171 to 180</b>	<b>441</b>
41.1 Play chess for free . . . . .	444
<b>42 Chess endgame puzzles 181 to 190</b>	<b>447</b>
42.1 Play chess for free . . . . .	450

<b>43 Chess endgame puzzles 191 to 200</b>	<b>453</b>
43.1 Play chess for free . . . . .	456
<b>44 Chess endgame puzzles 201 to 210</b>	<b>459</b>
44.1 Play chess for free . . . . .	462
<b>45 Chess endgame puzzles 211 to 220</b>	<b>465</b>
45.1 Play chess for free . . . . .	468
<b>46 Chess endgame puzzles 221 to 230</b>	<b>471</b>
46.1 Play chess for free . . . . .	474
<b>47 Chess endgame puzzles 231 to 240</b>	<b>477</b>
47.1 Play chess for free . . . . .	480
<b>48 Chess endgame puzzles 241 to 250</b>	<b>483</b>
48.1 Play chess for free . . . . .	486
<b>49 Chess endgame puzzles 251 to 260</b>	<b>489</b>
49.1 Play chess for free . . . . .	492
<b>50 Chess endgame puzzles 261 to 270</b>	<b>495</b>
50.1 Play chess for free . . . . .	498
<b>51 Chess endgame puzzles 271 to 280</b>	<b>501</b>
51.1 Play chess for free . . . . .	504
<b>52 Chess endgame puzzles 281 to 290</b>	<b>507</b>
52.1 Play chess for free . . . . .	510
<b>53 Chess endgame puzzles 291 to 300</b>	<b>513</b>
53.1 Play chess for free . . . . .	515
<b>54 Chess fork puzzles 1 to 10</b>	<b>517</b>
54.1 Play chess for free . . . . .	520
<b>55 Chess fork puzzles 11 to 20</b>	<b>523</b>
55.1 Play chess for free . . . . .	526
<b>56 Chess fork puzzles 21 to 30</b>	<b>529</b>
56.1 Play chess for free . . . . .	532
<b>57 Chess fork puzzles 31 to 40</b>	<b>535</b>

57.1 Play chess for free . . . . .	538
<b>58 Chess fork puzzles 41 to 50</b>	<b>541</b>
58.1 Play chess for free . . . . .	544
<b>59 Chess fork puzzles 51 to 60</b>	<b>547</b>
59.1 Play chess for free . . . . .	550
<b>60 Chess fork puzzles 61 to 70</b>	<b>553</b>
60.1 Play chess for free . . . . .	555
<b>61 Gain piece chess puzzles 1 to 10</b>	<b>558</b>
61.1 Play chess for free . . . . .	561
<b>62 Gain piece chess puzzles 11 to 20</b>	<b>564</b>
62.1 Play chess for free . . . . .	568
<b>63 Gain a piece chess puzzles 21 to 30</b>	<b>570</b>
63.1 Play chess for free . . . . .	573
<b>64 Gain a piece chess puzzles 31 to 40</b>	<b>576</b>
64.1 Play chess for free . . . . .	579
<b>65 Gain a piece chess puzzles 41 to 50</b>	<b>582</b>
65.1 Play chess for free . . . . .	585
<b>66 Gain a piece chess puzzles 51 to 60</b>	<b>588</b>
66.1 Play chess for free . . . . .	591
<b>67 Gain a piece chess puzzles 61 to 70</b>	<b>594</b>
67.1 Play chess for free . . . . .	597
<b>68 Gain a piece chess puzzles 71 to 80</b>	<b>600</b>
68.1 Play chess for free . . . . .	603
<b>69 Gain a piece chess puzzles 81 to 90</b>	<b>606</b>
69.1 Play chess for free . . . . .	608
<b>70 Mate in 2 chess puzzles 1 to 10</b>	<b>611</b>
70.1 Play chess for free . . . . .	614
<b>71 Mate in 2 moves puzzles 11 to 20</b>	<b>617</b>
71.1 Play chess for free . . . . .	620

<b>72 Mate in 2 moves puzzles 21 to 30</b>	<b>623</b>
72.1 Play chess for free . . . . .	626
<b>73 Mate in 2 moves puzzles 31 to 40</b>	<b>629</b>
73.1 Play chess for free . . . . .	632
<b>74 Mate in 2 moves puzzles 41 to 50</b>	<b>635</b>
74.1 Play chess for free . . . . .	638
<b>75 Mate in 2 moves puzzles 51 to 60</b>	<b>641</b>
75.1 Play chess for free . . . . .	644
<b>76 Mate in 2 moves puzzles 61 to 70</b>	<b>647</b>
76.1 Play chess for free . . . . .	650
<b>77 Mate in 2 moves puzzles 71 to 80</b>	<b>653</b>
77.1 Play chess for free . . . . .	656
<b>78 Mate in 2 moves puzzles 81 to 90</b>	<b>659</b>
78.1 Play chess for free . . . . .	662
<b>79 Mate in 2 moves puzzles 91 to 100</b>	<b>665</b>
79.1 Play chess for free . . . . .	668
<b>80 Chess sacrifice puzzles 1 to 10</b>	<b>671</b>
80.1 Play chess for free . . . . .	674
<b>81 Chess sacrifice puzzles 11 to 20</b>	<b>677</b>
81.1 Play chess for free . . . . .	680
<b>82 Chess sacrifice puzzles 21 to 30</b>	<b>683</b>
82.1 Play chess for free . . . . .	686
<b>83 Chess sacrifice puzzles 31 to 40</b>	<b>689</b>
83.1 Play chess for free . . . . .	692
<b>84 Chess sacrifice puzzles 41 to 50</b>	<b>695</b>
84.1 Play chess for free . . . . .	698
<b>85 Chess sacrifice puzzles 51 to 60</b>	<b>701</b>
85.1 Play chess for free . . . . .	704
<b>86 Chess sacrifice puzzles 61 to 70</b>	<b>707</b>

86.1 Play chess for free . . . . .	710
<b>87 Chess sacrifice puzzles 71 to 80</b>	<b>713</b>
87.1 Play chess for free . . . . .	716
<b>88 Chess sacrifice puzzles 81 to 90</b>	<b>719</b>
88.1 Play chess for free . . . . .	722
<b>89 Chess sacrifice puzzles 91 to 100</b>	<b>725</b>
89.1 Play chess for free . . . . .	728
<b>90 Chess sacrifice puzzles 101 to 110</b>	<b>731</b>
90.1 Play chess for free . . . . .	734
<b>91 Chess sacrifice puzzles 111 to 120</b>	<b>737</b>
91.1 Play chess for free . . . . .	740
<b>92 Chess sacrifice puzzles 121 to 130</b>	<b>743</b>
92.1 Play chess for free . . . . .	746
<b>93 Chess sacrifice puzzles 131 to 140</b>	<b>749</b>
93.1 Play chess for free . . . . .	752
<b>94 Chess sacrifice puzzles 141 to 150</b>	<b>755</b>
94.1 Play chess for free . . . . .	758
<b>95 Chess sacrifice puzzles 151 to 160</b>	<b>761</b>
95.1 Play chess for free . . . . .	762
<b>96 Mate in 3 chess puzzles 1 to 10</b>	<b>765</b>
96.1 Play chess for free . . . . .	768
<b>97 Mate in 3 chess puzzles 11 to 20</b>	<b>771</b>
97.1 Play chess for free . . . . .	774
<b>98 Mate in 3 moves puzzles 21 to 30</b>	<b>777</b>
98.1 Play chess for free . . . . .	780
<b>99 Mate in 3 moves puzzles 31 to 40</b>	<b>783</b>
99.1 Play chess for free . . . . .	786
<b>100 Mate in 3 moves puzzles 41 to 50</b>	<b>789</b>
100.1 Play chess for free . . . . .	792

<b>101</b>	<b>Mate in 3 moves puzzles 51 to 60</b>	<b>795</b>
101.1	Play chess for free . . . . .	798
<b>102</b>	<b>Mate in 3 moves puzzles 61 to 70</b>	<b>801</b>
102.1	Play chess for free . . . . .	804
<b>103</b>	<b>Mate in 3 moves puzzles 71 to 80</b>	<b>807</b>
103.1	Play chess for free . . . . .	810
<b>104</b>	<b>Easy Chess Puzzles 1 to 10</b>	<b>813</b>
104.1	Play chess for free . . . . .	816
<b>105</b>	<b>Easy Chess Puzzles 11 to 20</b>	<b>819</b>
105.1	Play chess for free . . . . .	822
<b>106</b>	<b>Easy Chess Puzzles 21 to 30</b>	<b>825</b>
106.1	Play chess for free . . . . .	828
<b>107</b>	<b>Easy Chess Puzzles 31 to 40</b>	<b>831</b>
107.1	Play chess for free . . . . .	834
<b>108</b>	<b>Easy Chess Puzzles 41 to 50</b>	<b>837</b>
108.1	Play chess for free . . . . .	840
<b>109</b>	<b>Easy Chess Puzzles 51 to 60</b>	<b>843</b>
109.1	Play chess for free . . . . .	846
<b>110</b>	<b>Easy Chess Puzzles 61 to 70</b>	<b>849</b>
110.1	Play chess for free . . . . .	852
<b>111</b>	<b>Easy Chess Puzzles 71 to 80</b>	<b>855</b>
111.1	Play chess for free . . . . .	858
<b>112</b>	<b>Easy Chess Puzzles 81 to 90</b>	<b>861</b>
112.1	Play chess for free . . . . .	864
<b>113</b>	<b>Easy Chess Puzzles 91 to 100</b>	<b>867</b>
113.1	Play chess for free . . . . .	870
<b>114</b>	<b>Easy Chess Puzzles 101 to 110</b>	<b>873</b>
114.1	Play chess for free . . . . .	876
<b>115</b>	<b>Easy Chess Puzzles 111 to 120</b>	<b>879</b>

115.1 Play chess for free . . . . .	882
<b>116 Easy Chess Puzzles 121 to 130</b>	<b>885</b>
116.1 Play chess for free . . . . .	888
<b>117 Easy Chess Puzzles 131 to 140</b>	<b>891</b>
117.1 Play chess for free . . . . .	894
<b>118 Medium Chess Puzzles 1 to 10</b>	<b>897</b>
118.1 Play chess for free . . . . .	900
<b>119 Medium Chess Puzzles 11 to 20</b>	<b>903</b>
119.1 Play chess for free . . . . .	906
<b>120 Medium Chess Puzzles 21 to 30</b>	<b>909</b>
120.1 Play chess for free . . . . .	912
<b>121 Medium Chess Puzzles 31 to 40</b>	<b>915</b>
121.1 Play chess for free . . . . .	918
<b>122 Medium Chess Puzzles 41 to 50</b>	<b>921</b>
122.1 Play chess for free . . . . .	924
<b>123 Medium Chess Puzzles 51 to 60</b>	<b>927</b>
123.1 Play chess for free . . . . .	930
<b>124 Medium Chess Puzzles 61 to 70</b>	<b>933</b>
124.1 Play chess for free . . . . .	936
<b>125 Medium Chess Puzzles 71 to 80</b>	<b>939</b>
125.1 Play chess for free . . . . .	942
<b>126 Medium Chess Puzzles 81 to 90</b>	<b>945</b>
126.1 Play chess for free . . . . .	948
<b>127 Medium Chess Puzzles 91 to 100</b>	<b>951</b>
127.1 Play chess for free . . . . .	954
<b>128 Medium Chess Puzzles 101 to 110</b>	<b>957</b>
128.1 Play chess for free . . . . .	960
<b>129 Medium Chess Puzzles 111 to 120</b>	<b>963</b>
129.1 Play chess for free . . . . .	966

<b>130Medium Chess Puzzles 121 to 130</b>	<b>969</b>
130.1Play chess for free . . . . .	972
<b>131Medium Chess Puzzles 131 to 140</b>	<b>975</b>
131.1Play chess for free . . . . .	978
<b>132Hard Chess Puzzles 1 to 10</b>	<b>981</b>
132.1Play chess for free . . . . .	984
<b>133Hard Chess Puzzles 11 to 20</b>	<b>987</b>
133.1Play chess for free . . . . .	990
<b>134Hard Chess Puzzles 21 to 30</b>	<b>993</b>
134.1Play chess for free . . . . .	996
<b>135Hard Chess Puzzles 31 to 40</b>	<b>999</b>
135.1Play chess for free . . . . .	1002
<b>136Hard Chess Puzzles 41 to 50</b>	<b>1005</b>
136.1Play chess for free . . . . .	1008
<b>137Hard Chess Puzzles 51 to 60</b>	<b>1011</b>
137.1Play chess for free . . . . .	1014
<b>138Hard Chess Puzzles 61 to 70</b>	<b>1017</b>
138.1Play chess for free . . . . .	1020
<b>139Hard Chess Puzzles 71 to 80</b>	<b>1023</b>
139.1Play chess for free . . . . .	1026
<b>140Hard Chess Puzzles 81 to 90</b>	<b>1029</b>
140.1Play chess for free . . . . .	1032
<b>141Hard Chess Puzzles 91 to 100</b>	<b>1035</b>
141.1Play chess for free . . . . .	1038
<b>142Hard Chess Puzzles 101 to 110</b>	<b>1041</b>
142.1Play chess for free . . . . .	1044
<b>143Hard Chess Puzzles 111 to 120</b>	<b>1047</b>
143.1Play chess for free . . . . .	1050
<b>144Hard Chess Puzzles 121 to 130</b>	<b>1053</b>



144.1 Play chess for free . . . . .	1056
<b>145 Hard Chess Puzzles 131 to 140</b>	<b>1059</b>
145.1 Play chess for free . . . . .	1062
<b>146 Pawn promotion puzzles in chess 1 to 10</b>	<b>1065</b>
146.1 Play chess for free . . . . .	1068
<b>147 Pawn promotion puzzles in chess 11 to 20</b>	<b>1071</b>
147.1 Play chess for free . . . . .	1074
<b>148 Pawn promotion puzzles in chess 21 to 30</b>	<b>1077</b>
148.1 Play chess for free . . . . .	1080
<b>149 Pawn promotion puzzles in chess 31 to 40</b>	<b>1083</b>
149.1 Play chess for free . . . . .	1086
<b>150 Pawn promotion puzzles in chess 41 to 50</b>	<b>1089</b>
150.1 Play chess for free . . . . .	1092
<b>151 Chess strategy puzzles 1 to 10</b>	<b>1095</b>
151.1 Play chess for free . . . . .	1098
<b>152 Chess strategy puzzles 11 to 20</b>	<b>1101</b>
152.1 Play chess for free . . . . .	1104
<b>153 Chess strategy puzzles 21 to 30</b>	<b>1107</b>
153.1 Play chess for free . . . . .	1110
<b>154 Chess strategy puzzles 31 to 40</b>	<b>1113</b>
154.1 Play chess for free . . . . .	1116
<b>155 Chess strategy puzzles 41 to 50</b>	<b>1119</b>
155.1 Play chess for free . . . . .	1122
<b>156 Chess strategy puzzles 51 to 60</b>	<b>1125</b>
156.1 Play chess for free . . . . .	1128
<b>157 Chess strategy puzzles 61 to 70</b>	<b>1131</b>
157.1 Play chess for free . . . . .	1134
<b>158 Chess strategy puzzles 71 to 80</b>	<b>1137</b>
158.1 Play chess for free . . . . .	1140

<b>159Chess strategy puzzles 81 to 90</b>	<b>1143</b>
159.1Play chess for free . . . . .	1146
<b>160Chess strategy puzzles 91 to 100</b>	<b>1149</b>
160.1Play chess for free . . . . .	1152
<b>161Chess strategy puzzles 101 to 110</b>	<b>1155</b>
161.1Play chess for free . . . . .	1158
<b>162Chess strategy puzzles 111 to 120</b>	<b>1161</b>
162.1Play chess for free . . . . .	1164
<b>163Chess strategy puzzles 121 to 130</b>	<b>1167</b>
163.1Play chess for free . . . . .	1170
<b>164Chess strategy puzzles 131 to 140</b>	<b>1173</b>
164.1Play chess for free . . . . .	1176
<b>165Chess strategy puzzles 141 to 150</b>	<b>1179</b>
165.1Play chess for free . . . . .	1182
<b>166Chess strategy puzzles 151 to 160</b>	<b>1185</b>
166.1Play chess for free . . . . .	1188
<b>167Chess strategy puzzles 161 to 170</b>	<b>1191</b>
167.1Play chess for free . . . . .	1194
<b>168Chess strategy puzzles 171 to 180</b>	<b>1197</b>
168.1Play chess for free . . . . .	1200
<b>169Chess strategy puzzles 181 to 190</b>	<b>1203</b>
169.1Play chess for free . . . . .	1206
<b>170Chess strategy puzzles 191 to 200</b>	<b>1209</b>
170.1Play chess for free . . . . .	1212
<b>171Chess strategy puzzles 201 to 210</b>	<b>1215</b>
171.1Play chess for free . . . . .	1218
<b>172Chess strategy puzzles 211 to 220</b>	<b>1221</b>
172.1Play chess for free . . . . .	1224
<b>173Chess strategy puzzles 221 to 230</b>	<b>1227</b>

173.1 Play chess for free . . . . .	1230
<b>174 Chess strategy puzzles 231 to 240</b>	<b>1233</b>
174.1 Play chess for free . . . . .	1236
<b>175 Chess strategy puzzles 241 to 250</b>	<b>1239</b>
175.1 Play chess for free . . . . .	1242
<b>176 Chess strategy puzzles 251 to 260</b>	<b>1245</b>
176.1 Play chess for free . . . . .	1248
<b>177 Chess strategy puzzles 261 to 270</b>	<b>1251</b>
177.1 Play chess for free . . . . .	1254
<b>178 Chess strategy puzzles 271 to 280</b>	<b>1257</b>
178.1 Play chess for free . . . . .	1260
<b>179 Chess strategy puzzles 281 to 290</b>	<b>1263</b>
179.1 Play chess for free . . . . .	1266
<b>180 Chess strategy puzzles 291 to 300</b>	<b>1269</b>
180.1 Play chess for free . . . . .	1271
<b>181 Checkmate puzzles 1 to 10</b>	<b>1274</b>
181.1 Play chess for free . . . . .	1277
181.2 List of checkmate patterns . . . . .	1279
<b>182 Checkmate puzzles 11 to 20</b>	<b>1281</b>
182.1 Play chess for free . . . . .	1284
182.2 List of checkmate patterns . . . . .	1286
<b>183 Checkmate puzzles 21 to 30</b>	<b>1288</b>
183.1 Play chess for free . . . . .	1291
183.2 List of checkmate patterns . . . . .	1293
<b>184 Checkmate puzzles 31 to 40</b>	<b>1295</b>
184.1 Play chess for free . . . . .	1298
184.2 List of checkmate patterns . . . . .	1300
<b>185 Checkmate puzzles 41 to 50</b>	<b>1302</b>
185.1 Play chess for free . . . . .	1305
185.2 List of checkmate patterns . . . . .	1307

<b>186</b>	<b>Checkmate puzzles 51 to 60</b>	<b>1309</b>
186.1	Play chess for free . . . . .	1312
186.2	List of checkmate patterns . . . . .	1314
<b>187</b>	<b>Checkmate puzzles 61 to 70</b>	<b>1316</b>
187.1	Play chess for free . . . . .	1319
187.2	List of checkmate patterns . . . . .	1321
<b>188</b>	<b>Checkmate puzzles 71 to 80</b>	<b>1323</b>
188.1	Play chess for free . . . . .	1326
188.2	List of checkmate patterns . . . . .	1328
<b>189</b>	<b>Checkmate puzzles 81 to 90</b>	<b>1330</b>
189.1	Play chess for free . . . . .	1333
189.2	List of checkmate patterns . . . . .	1335
<b>190</b>	<b>Checkmate puzzles 91 to 100</b>	<b>1337</b>
190.1	Play chess for free . . . . .	1340
190.2	List of checkmate patterns . . . . .	1342
<b>191</b>	<b>Checkmate puzzles 101 to 110</b>	<b>1344</b>
191.1	Play chess for free . . . . .	1347
191.2	List of checkmate patterns . . . . .	1349
<b>192</b>	<b>Checkmate puzzles 111 to 120</b>	<b>1351</b>
192.1	Play chess for free . . . . .	1353
192.2	List of checkmate patterns . . . . .	1354
<b>193</b>	<b>Chess zugzwang puzzles 1 to 10</b>	<b>1357</b>
193.1	Play chess for free . . . . .	1360
<b>194</b>	<b>Chess zugzwang puzzles 11 to 20</b>	<b>1363</b>
194.1	Play chess for free . . . . .	1366
<b>195</b>	<b>Chess zugzwang puzzles 21 to 30</b>	<b>1369</b>
195.1	Play chess for free . . . . .	1372
<b>196</b>	<b>Chess zugzwang puzzles 31 to 40</b>	<b>1375</b>
196.1	Play chess for free . . . . .	1378
<b>197</b>	<b>Chess zugzwang puzzles 41 to 50</b>	<b>1381</b>
197.1	Play chess for free . . . . .	1384

<b>198Chess zugzwang puzzles 51 to 60</b>	<b>1387</b>
198.1Play chess for free . . . . .	1390
<b>199Chess zugzwang puzzles 61 to 70</b>	<b>1393</b>
199.1Play chess for free . . . . .	1396
<b>200Chess zugzwang puzzles 71 to 80</b>	<b>1399</b>
200.1Play chess for free . . . . .	1402
<b>201Chess skewer puzzles 1 to 10</b>	<b>1405</b>
201.1Play chess for free . . . . .	1408
<b>202Mate in 4 moves puzzles 1 to 10</b>	<b>1411</b>
202.1Play chess for free . . . . .	1414
<b>203Mate in 4 moves puzzles 11 to 20</b>	<b>1417</b>
203.1Play chess for free . . . . .	1420
<b>204Chess terminology puzzles 1 to 10</b>	<b>1423</b>
204.1Play chess for free . . . . .	1426
<b>205Chess terminology puzzles 11 to 20</b>	<b>1429</b>
205.1Play chess for free . . . . .	1431
<b>206Chess pin puzzles 1 to 10</b>	<b>1434</b>
206.1Play chess for free . . . . .	1437
<b>207Chess pin puzzles 11 to 20</b>	<b>1440</b>
207.1Play chess for free . . . . .	1443
<b>208Chess pin puzzles 21 to 30</b>	<b>1446</b>
208.1Play chess for free . . . . .	1449
<b>209Chess pin puzzles 31 to 40</b>	<b>1452</b>
209.1Play chess for free . . . . .	1454
<b>210Chess pawn puzzles 1 to 10</b>	<b>1457</b>
210.1Play chess for free . . . . .	1460
<b>211Chess pawn puzzles 11 to 20</b>	<b>1463</b>
211.1Play chess for free . . . . .	1466
<b>212Chess pawn puzzles 21 to 30</b>	<b>1469</b>

212.1 Play chess for free . . . . .	1472
<b>213 Chess pawn puzzles 31 to 40</b>	<b>1475</b>
213.1 Play chess for free . . . . .	1478
<b>214 Chess pawn puzzles 41 to 50</b>	<b>1481</b>
214.1 Play chess for free . . . . .	1484
<b>215 Chess rook puzzles 1 to 10</b>	<b>1487</b>
215.1 Play chess for free . . . . .	1490
<b>216 Chess rook puzzles 11 to 20</b>	<b>1493</b>
216.1 Play chess for free . . . . .	1496
<b>217 Chess rook puzzles 21 to 30</b>	<b>1499</b>
217.1 Play chess for free . . . . .	1502
<b>218 Chess rook puzzles 31 to 40</b>	<b>1505</b>
218.1 Play chess for free . . . . .	1508
<b>219 Chess rook puzzles 41 to 50</b>	<b>1511</b>
219.1 Play chess for free . . . . .	1514
<b>220 Chess rook puzzles 51 to 60</b>	<b>1517</b>
220.1 Play chess for free . . . . .	1520
<b>221 Chess rook puzzles 61 to 70</b>	<b>1523</b>
221.1 Play chess for free . . . . .	1526
<b>222 Chess rook puzzles 71 to 80</b>	<b>1529</b>
222.1 Play chess for free . . . . .	1532
<b>223 Chess rook puzzles 81 to 90</b>	<b>1535</b>
223.1 Play chess for free . . . . .	1538
<b>224 Chess rook puzzles 91 to 100</b>	<b>1541</b>
224.1 Play chess for free . . . . .	1544
<b>225 Chess rook puzzles 101 to 110</b>	<b>1547</b>
225.1 Play chess for free . . . . .	1548
<b>226 Chess queen puzzles 1 to 10</b>	<b>1551</b>
226.1 Play chess for free . . . . .	1554

<b>227Chess queen puzzles 11 to 20</b>	<b>1557</b>
227.1Play chess for free . . . . .	1560
<b>228Chess queen puzzles 21 to 30</b>	<b>1563</b>
228.1Play chess for free . . . . .	1566
<b>229Chess queen puzzles 31 to 40</b>	<b>1569</b>
229.1Play chess for free . . . . .	1572
<b>230Chess queen puzzles 41 to 50</b>	<b>1575</b>
230.1Play chess for free . . . . .	1578
<b>231Chess queen puzzles 51 to 60</b>	<b>1581</b>
231.1Play chess for free . . . . .	1584
<b>232Chess queen puzzles 61 to 70</b>	<b>1587</b>
232.1Play chess for free . . . . .	1590
<b>233Chess queen puzzles 71 to 80</b>	<b>1593</b>
233.1Play chess for free . . . . .	1596
<b>234Chess queen puzzles 81 to 90</b>	<b>1599</b>
234.1Play chess for free . . . . .	1602
<b>235Chess queen puzzles 91 to 100</b>	<b>1605</b>
235.1Play chess for free . . . . .	1608
<b>236Chess knight puzzles 1 to 10</b>	<b>1611</b>
236.1Play chess for free . . . . .	1614
<b>237Chess knight puzzles 11 to 20</b>	<b>1617</b>
237.1Play chess for free . . . . .	1620
<b>238Chess knight puzzles 21 to 30</b>	<b>1623</b>
238.1Play chess for free . . . . .	1626
<b>239Chess knight puzzles 31 to 40</b>	<b>1629</b>
239.1Play chess for free . . . . .	1632
<b>240Chess knight puzzles 41 to 50</b>	<b>1635</b>
240.1Play chess for free . . . . .	1638
<b>241Chess knight puzzles 51 to 60</b>	<b>1641</b>

241.1 Play chess for free . . . . .	1644
<b>242 Chess knight puzzles 61 to 70</b>	<b>1647</b>
242.1 Play chess for free . . . . .	1648
<b>243 Chess bishop puzzles 1 to 10</b>	<b>1651</b>
243.1 Play chess for free . . . . .	1654
<b>244 Chess bishop puzzles 11 to 20</b>	<b>1657</b>
244.1 Play chess for free . . . . .	1660
<b>245 Chess bishop puzzles 21 to 30</b>	<b>1663</b>
245.1 Play chess for free . . . . .	1666
<b>246 Chess bishop puzzles 31 to 40</b>	<b>1669</b>
246.1 Play chess for free . . . . .	1672
<b>247 Chess bishop puzzles 41 to 50</b>	<b>1675</b>
247.1 Play chess for free . . . . .	1678
<b>248 Chess bishop puzzles 51 to 60</b>	<b>1681</b>
248.1 Play chess for free . . . . .	1684
<b>249 Chess bishop puzzles 61 to 70</b>	<b>1687</b>
249.1 Play chess for free . . . . .	1690
<b>250 Chess bishop puzzles 71 to 80</b>	<b>1693</b>
250.1 Play chess for free . . . . .	1694
<b>251 Chess save piece puzzles 1 to 10</b>	<b>1697</b>
251.1 Play chess for free . . . . .	1698



# List of Figures

1.1	Play chess online for free. Solve puzzles and play with friends	106
1.2	Chess puzzles and worksheets . . . . .	107
2.1	Play chess online for free. Solve puzzles and play with friends	140
2.2	Easy chess puzzles and worksheets . . . . .	141
3.1	Play chess online for free. Solve puzzles and play with friends	174
3.2	medium chess puzzles and worksheets . . . . .	175
4.1	Play chess online for free. Solve puzzles and play with friends	208
4.2	hard chess puzzles and worksheets . . . . .	209
5.1	Play chess online for free. Solve puzzles and play with friends	231
5.2	chess puzzle collections and worksheets . . . . .	232
6.1	Solve other puzzles @ <a href="https://gbud.in/chsgppz">https://gbud.in/chsgppz</a> . . . . .	237
6.2	Play chess online for free. Solve puzzles and play with friends	237
6.3	Solve these Avoid checkmate puzzles puzzles online or view solutions by scanning this QR code or goto the link below	238
7.1	Solve other puzzles @ <a href="https://gbud.in/chsgppz">https://gbud.in/chsgppz</a> . . . . .	241
7.2	Play chess online for free. Solve puzzles and play with friends	242
7.3	Solve these Avoid checkmate puzzles 11 to 20 puzzles online or view solutions by scanning this QR code or goto the link below . . . . .	243
8.1	Solve other puzzles @ <a href="https://gbud.in/chsgppz">https://gbud.in/chsgppz</a> . . . . .	248
8.2	Play chess online for free. Solve puzzles and play with friends	248
8.3	Solve these Chess Battery puzzles online or view solutions by scanning this QR code or goto the link below . . . . .	249
9.1	Solve other puzzles @ <a href="https://gbud.in/chsgppz">https://gbud.in/chsgppz</a> . . . . .	254
9.2	Play chess online for free. Solve puzzles and play with friends	254
9.3	Solve these Battery puzzles 11 to 20 puzzles online or view solutions by scanning this QR code or goto the link below	255

10.1	Solve other puzzles @ <a href="https://gbud.in/chsgppz">https://gbud.in/chsgppz</a> . . . . .	260
10.2	Play chess online for free. Solve puzzles and play with friends	260
10.3	Solve these Battery puzzles 21 to 30 puzzles online or view solutions by scanning this QR code or goto the link below	261
11.1	Solve other puzzles @ <a href="https://gbud.in/chsgppz">https://gbud.in/chsgppz</a> . . . . .	266
11.2	Play chess online for free. Solve puzzles and play with friends	266
11.3	Solve these Battery puzzles 31 to 40 puzzles online or view solutions by scanning this QR code or goto the link below	267
12.1	Solve other puzzles @ <a href="https://gbud.in/chsgppz">https://gbud.in/chsgppz</a> . . . . .	272
12.2	Play chess online for free. Solve puzzles and play with friends	272
12.3	Solve these Battery puzzles 41 to 50 puzzles online or view solutions by scanning this QR code or goto the link below	273
13.1	Solve other puzzles @ <a href="https://gbud.in/chsgppz">https://gbud.in/chsgppz</a> . . . . .	275
13.2	Play chess online for free. Solve puzzles and play with friends	276
13.3	Solve these Battery puzzles 51 to 60 puzzles online or view solutions by scanning this QR code or goto the link below	277
14.1	Solve other puzzles @ <a href="https://gbud.in/chsgppz">https://gbud.in/chsgppz</a> . . . . .	282
14.2	Play chess online for free. Solve puzzles and play with friends	282
14.3	Solve these Checkmate in one move in chess puzzles online or view solutions by scanning this QR code or goto the link below . . . . .	283
15.1	Solve other puzzles @ <a href="https://gbud.in/chsgppz">https://gbud.in/chsgppz</a> . . . . .	288
15.2	Play chess online for free. Solve puzzles and play with friends	288
15.3	Solve these Mate in 1 puzzles 11 to 20 puzzles online or view solutions by scanning this QR code or goto the link below . . . . .	289
16.1	Solve other puzzles @ <a href="https://gbud.in/chsgppz">https://gbud.in/chsgppz</a> . . . . .	294
16.2	Play chess online for free. Solve puzzles and play with friends	294
16.3	Solve these Mate in 1 puzzles 21 to 30 puzzles online or view solutions by scanning this QR code or goto the link below . . . . .	295
17.1	Solve other puzzles @ <a href="https://gbud.in/chsgppz">https://gbud.in/chsgppz</a> . . . . .	300
17.2	Play chess online for free. Solve puzzles and play with friends	300
17.3	Solve these Mate in 1 puzzles 31 to 40 puzzles online or view solutions by scanning this QR code or goto the link below . . . . .	301

18.1	Solve other puzzles @ <a href="https://gbud.in/chsgppz">https://gbud.in/chsgppz</a> . . . . .	306
18.2	Play chess online for free. Solve puzzles and play with friends	306
18.3	Solve these Mate in 1 puzzles 41 to 50 puzzles online or view solutions by scanning this QR code or goto the link below . . . . .	307
19.1	Solve other puzzles @ <a href="https://gbud.in/chsgppz">https://gbud.in/chsgppz</a> . . . . .	312
19.2	Play chess online for free. Solve puzzles and play with friends	312
19.3	Solve these Mate in 1 puzzles 51 to 60 puzzles online or view solutions by scanning this QR code or goto the link below . . . . .	313
20.1	Solve other puzzles @ <a href="https://gbud.in/chsgppz">https://gbud.in/chsgppz</a> . . . . .	318
20.2	Play chess online for free. Solve puzzles and play with friends	318
20.3	Solve these Mate in 1 puzzles 61 to 70 puzzles online or view solutions by scanning this QR code or goto the link below . . . . .	319
21.1	Solve other puzzles @ <a href="https://gbud.in/chsgppz">https://gbud.in/chsgppz</a> . . . . .	324
21.2	Play chess online for free. Solve puzzles and play with friends	324
21.3	Solve these Mate in 1 puzzles 71 to 80 puzzles online or view solutions by scanning this QR code or goto the link below . . . . .	325
22.1	Solve other puzzles @ <a href="https://gbud.in/chsgppz">https://gbud.in/chsgppz</a> . . . . .	330
22.2	Play chess online for free. Solve puzzles and play with friends	330
22.3	Solve these Chess Decoy puzzles puzzles online or view so- lutions by scanning this QR code or goto the link below .	331
23.1	Solve other puzzles @ <a href="https://gbud.in/chsgppz">https://gbud.in/chsgppz</a> . . . . .	336
23.2	Play chess online for free. Solve puzzles and play with friends	336
23.3	Solve these Decoy puzzles 11 to 20 puzzles online or view solutions by scanning this QR code or goto the link below	337
24.1	Solve other puzzles @ <a href="https://gbud.in/chsgppz">https://gbud.in/chsgppz</a> . . . . .	342
24.2	Play chess online for free. Solve puzzles and play with friends	342
24.3	Solve these Chess endgame puzzles 1 to 10 puzzles online or view solutions by scanning this QR code or goto the link below . . . . .	343
25.1	Solve other puzzles @ <a href="https://gbud.in/chsgppz">https://gbud.in/chsgppz</a> . . . . .	348
25.2	Play chess online for free. Solve puzzles and play with friends	348

25.3	Solve these Chess endgame puzzles 11 to 20 puzzles online or view solutions by scanning this QR code or goto the link below . . . . .	349
26.1	Solve other puzzles @ <a href="https://gbud.in/chsgppz">https://gbud.in/chsgppz</a> . . . . .	354
26.2	Play chess online for free. Solve puzzles and play with friends	354
26.3	Solve these Chess endgame puzzles 21 to 30 puzzles online or view solutions by scanning this QR code or goto the link below . . . . .	355
27.1	Solve other puzzles @ <a href="https://gbud.in/chsgppz">https://gbud.in/chsgppz</a> . . . . .	360
27.2	Play chess online for free. Solve puzzles and play with friends	360
27.3	Solve these Chess endgame puzzles 31 to 40 puzzles online or view solutions by scanning this QR code or goto the link below . . . . .	361
28.1	Solve other puzzles @ <a href="https://gbud.in/chsgppz">https://gbud.in/chsgppz</a> . . . . .	366
28.2	Play chess online for free. Solve puzzles and play with friends	366
28.3	Solve these Endgame puzzles 41 to 50 puzzles online or view solutions by scanning this QR code or goto the link below	367
29.1	Solve other puzzles @ <a href="https://gbud.in/chsgppz">https://gbud.in/chsgppz</a> . . . . .	372
29.2	Play chess online for free. Solve puzzles and play with friends	372
29.3	Solve these Endgame puzzles 51 to 60 puzzles online or view solutions by scanning this QR code or goto the link below	373
30.1	Solve other puzzles @ <a href="https://gbud.in/chsgppz">https://gbud.in/chsgppz</a> . . . . .	378
30.2	Play chess online for free. Solve puzzles and play with friends	378
30.3	Solve these Endgame puzzles 61 to 70 puzzles online or view solutions by scanning this QR code or goto the link below	379
31.1	Solve other puzzles @ <a href="https://gbud.in/chsgppz">https://gbud.in/chsgppz</a> . . . . .	384
31.2	Play chess online for free. Solve puzzles and play with friends	384
31.3	Solve these Endgame puzzles 71 to 80 puzzles online or view solutions by scanning this QR code or goto the link below	385
32.1	Solve other puzzles @ <a href="https://gbud.in/chsgppz">https://gbud.in/chsgppz</a> . . . . .	390
32.2	Play chess online for free. Solve puzzles and play with friends	390
32.3	Solve these Endgame puzzles 81 to 90 puzzles online or view solutions by scanning this QR code or goto the link below	391
33.1	Solve other puzzles @ <a href="https://gbud.in/chsgppz">https://gbud.in/chsgppz</a> . . . . .	396
33.2	Play chess online for free. Solve puzzles and play with friends	396

33.3 Solve these Endgame puzzles 91 to 100 puzzles online or view solutions by scanning this QR code or goto the link below . . . . .	397
34.1 Solve other puzzles @ <a href="https://gbud.in/chsgppz">https://gbud.in/chsgppz</a> . . . . .	402
34.2 Play chess online for free. Solve puzzles and play with friends	402
34.3 Solve these Endgame puzzles 101 to 110 puzzles online or view solutions by scanning this QR code or goto the link below . . . . .	403
35.1 Solve other puzzles @ <a href="https://gbud.in/chsgppz">https://gbud.in/chsgppz</a> . . . . .	408
35.2 Play chess online for free. Solve puzzles and play with friends	408
35.3 Solve these Endgame puzzles 111 to 120 puzzles online or view solutions by scanning this QR code or goto the link below . . . . .	409
36.1 Solve other puzzles @ <a href="https://gbud.in/chsgppz">https://gbud.in/chsgppz</a> . . . . .	414
36.2 Play chess online for free. Solve puzzles and play with friends	414
36.3 Solve these Endgame puzzles 121 to 130 puzzles online or view solutions by scanning this QR code or goto the link below . . . . .	415
37.1 Solve other puzzles @ <a href="https://gbud.in/chsgppz">https://gbud.in/chsgppz</a> . . . . .	420
37.2 Play chess online for free. Solve puzzles and play with friends	420
37.3 Solve these Endgame puzzles 131 to 140 puzzles online or view solutions by scanning this QR code or goto the link below . . . . .	421
38.1 Solve other puzzles @ <a href="https://gbud.in/chsgppz">https://gbud.in/chsgppz</a> . . . . .	426
38.2 Play chess online for free. Solve puzzles and play with friends	426
38.3 Solve these Endgame puzzles 141 to 150 puzzles online or view solutions by scanning this QR code or goto the link below . . . . .	427
39.1 Solve other puzzles @ <a href="https://gbud.in/chsgppz">https://gbud.in/chsgppz</a> . . . . .	432
39.2 Play chess online for free. Solve puzzles and play with friends	432
39.3 Solve these Endgame puzzles 151 to 160 puzzles online or view solutions by scanning this QR code or goto the link below . . . . .	433
40.1 Solve other puzzles @ <a href="https://gbud.in/chsgppz">https://gbud.in/chsgppz</a> . . . . .	438
40.2 Play chess online for free. Solve puzzles and play with friends	438

40.3	Solve these Endgame puzzles 161 to 170 puzzles online or view solutions by scanning this QR code or goto the link below . . . . .	439
41.1	Solve other puzzles @ <a href="https://gbud.in/chsgppz">https://gbud.in/chsgppz</a> . . . . .	444
41.2	Play chess online for free. Solve puzzles and play with friends	444
41.3	Solve these Endgame puzzles 171 to 180 puzzles online or view solutions by scanning this QR code or goto the link below . . . . .	445
42.1	Solve other puzzles @ <a href="https://gbud.in/chsgppz">https://gbud.in/chsgppz</a> . . . . .	450
42.2	Play chess online for free. Solve puzzles and play with friends	450
42.3	Solve these Endgame puzzles 181 to 190 puzzles online or view solutions by scanning this QR code or goto the link below . . . . .	451
43.1	Solve other puzzles @ <a href="https://gbud.in/chsgppz">https://gbud.in/chsgppz</a> . . . . .	456
43.2	Play chess online for free. Solve puzzles and play with friends	456
43.3	Solve these Endgame puzzles 191 to 200 puzzles online or view solutions by scanning this QR code or goto the link below . . . . .	457
44.1	Solve other puzzles @ <a href="https://gbud.in/chsgppz">https://gbud.in/chsgppz</a> . . . . .	462
44.2	Play chess online for free. Solve puzzles and play with friends	462
44.3	Solve these Endgame puzzles 201 to 210 puzzles online or view solutions by scanning this QR code or goto the link below . . . . .	463
45.1	Solve other puzzles @ <a href="https://gbud.in/chsgppz">https://gbud.in/chsgppz</a> . . . . .	468
45.2	Play chess online for free. Solve puzzles and play with friends	468
45.3	Solve these Endgame puzzles 211 to 220 puzzles online or view solutions by scanning this QR code or goto the link below . . . . .	469
46.1	Solve other puzzles @ <a href="https://gbud.in/chsgppz">https://gbud.in/chsgppz</a> . . . . .	474
46.2	Play chess online for free. Solve puzzles and play with friends	474
46.3	Solve these Endgame puzzles 221 to 230 puzzles online or view solutions by scanning this QR code or goto the link below . . . . .	475
47.1	Solve other puzzles @ <a href="https://gbud.in/chsgppz">https://gbud.in/chsgppz</a> . . . . .	480
47.2	Play chess online for free. Solve puzzles and play with friends	480

47.3	Solve these Endgame puzzles 231 to 240 puzzles online or view solutions by scanning this QR code or goto the link below . . . . .	481
48.1	Solve other puzzles @ <a href="https://gbud.in/chsgppz">https://gbud.in/chsgppz</a> . . . . .	486
48.2	Play chess online for free. Solve puzzles and play with friends	486
48.3	Solve these Endgame puzzles 241 to 250 puzzles online or view solutions by scanning this QR code or goto the link below . . . . .	487
49.1	Solve other puzzles @ <a href="https://gbud.in/chsgppz">https://gbud.in/chsgppz</a> . . . . .	492
49.2	Play chess online for free. Solve puzzles and play with friends	492
49.3	Solve these Endgame puzzles 251 to 260 puzzles online or view solutions by scanning this QR code or goto the link below . . . . .	493
50.1	Solve other puzzles @ <a href="https://gbud.in/chsgppz">https://gbud.in/chsgppz</a> . . . . .	498
50.2	Play chess online for free. Solve puzzles and play with friends	498
50.3	Solve these Endgame puzzles 261 to 270 puzzles online or view solutions by scanning this QR code or goto the link below . . . . .	499
51.1	Solve other puzzles @ <a href="https://gbud.in/chsgppz">https://gbud.in/chsgppz</a> . . . . .	504
51.2	Play chess online for free. Solve puzzles and play with friends	504
51.3	Solve these Endgame puzzles 271 to 280 puzzles online or view solutions by scanning this QR code or goto the link below . . . . .	505
52.1	Solve other puzzles @ <a href="https://gbud.in/chsgppz">https://gbud.in/chsgppz</a> . . . . .	510
52.2	Play chess online for free. Solve puzzles and play with friends	510
52.3	Solve these Endgame puzzles 281 to 290 puzzles online or view solutions by scanning this QR code or goto the link below . . . . .	511
53.1	Solve other puzzles @ <a href="https://gbud.in/chsgppz">https://gbud.in/chsgppz</a> . . . . .	514
53.2	Play chess online for free. Solve puzzles and play with friends	515
53.3	Solve these Endgame puzzles 291 to 300 puzzles online or view solutions by scanning this QR code or goto the link below . . . . .	516
54.1	Solve other puzzles @ <a href="https://gbud.in/chsgppz">https://gbud.in/chsgppz</a> . . . . .	520
54.2	Play chess online for free. Solve puzzles and play with friends	520
54.3	Solve these Chess Fork puzzles online or view solutions by scanning this QR code or goto the link below . . . . .	521



55.1	Solve other puzzles @ <a href="https://gbud.in/chsgppz">https://gbud.in/chsgppz</a> . . . . .	526
55.2	Play chess online for free. Solve puzzles and play with friends	526
55.3	Solve these Fork puzzles 11 to 20 puzzles online or view solutions by scanning this QR code or goto the link below	527
56.1	Solve other puzzles @ <a href="https://gbud.in/chsgppz">https://gbud.in/chsgppz</a> . . . . .	532
56.2	Play chess online for free. Solve puzzles and play with friends	532
56.3	Solve these Fork puzzles 21 to 30 puzzles online or view solutions by scanning this QR code or goto the link below	533
57.1	Solve other puzzles @ <a href="https://gbud.in/chsgppz">https://gbud.in/chsgppz</a> . . . . .	538
57.2	Play chess online for free. Solve puzzles and play with friends	538
57.3	Solve these Fork puzzles 31 to 40 puzzles online or view solutions by scanning this QR code or goto the link below	539
58.1	Solve other puzzles @ <a href="https://gbud.in/chsgppz">https://gbud.in/chsgppz</a> . . . . .	544
58.2	Play chess online for free. Solve puzzles and play with friends	544
58.3	Solve these Fork puzzles 41 to 50 puzzles online or view solutions by scanning this QR code or goto the link below	545
59.1	Solve other puzzles @ <a href="https://gbud.in/chsgppz">https://gbud.in/chsgppz</a> . . . . .	550
59.2	Play chess online for free. Solve puzzles and play with friends	550
59.3	Solve these Fork puzzles 51 to 60 puzzles online or view solutions by scanning this QR code or goto the link below	551
60.1	Solve other puzzles @ <a href="https://gbud.in/chsgppz">https://gbud.in/chsgppz</a> . . . . .	555
60.2	Play chess online for free. Solve puzzles and play with friends	555
60.3	Solve these Fork puzzles 61 to 70 puzzles online or view solutions by scanning this QR code or goto the link below	556
61.1	Solve other puzzles @ <a href="https://gbud.in/chsgppz">https://gbud.in/chsgppz</a> . . . . .	561
61.2	Play chess online for free. Solve puzzles and play with friends	561
61.3	Solve these Gain a piece puzzles 1 to 10 puzzles online or view solutions by scanning this QR code or goto the link below . . . . .	562
62.1	Solve other puzzles @ <a href="https://gbud.in/chsgppz">https://gbud.in/chsgppz</a> . . . . .	567
62.2	Play chess online for free. Solve puzzles and play with friends	568
62.3	Solve these Gain a piece puzzles 11 to 20 puzzles online or view solutions by scanning this QR code or goto the link below . . . . .	569
63.1	Solve other puzzles @ <a href="https://gbud.in/chsgppz">https://gbud.in/chsgppz</a> . . . . .	573
63.2	Play chess online for free. Solve puzzles and play with friends	573



63.3	Solve these Gain a piece puzzles 21 to 30 puzzles online or view solutions by scanning this QR code or goto the link below . . . . .	574
64.1	Solve other puzzles @ <a href="https://gbud.in/chsgppz">https://gbud.in/chsgppz</a> . . . . .	579
64.2	Play chess online for free. Solve puzzles and play with friends	579
64.3	Solve these Gain a piece puzzles 31 to 40 puzzles online or view solutions by scanning this QR code or goto the link below . . . . .	580
65.1	Solve other puzzles @ <a href="https://gbud.in/chsgppz">https://gbud.in/chsgppz</a> . . . . .	585
65.2	Play chess online for free. Solve puzzles and play with friends	585
65.3	Solve these Gain a piece puzzles 41 to 50 puzzles online or view solutions by scanning this QR code or goto the link below . . . . .	586
66.1	Solve other puzzles @ <a href="https://gbud.in/chsgppz">https://gbud.in/chsgppz</a> . . . . .	591
66.2	Play chess online for free. Solve puzzles and play with friends	591
66.3	Solve these Gain a piece puzzles 51 to 60 puzzles online or view solutions by scanning this QR code or goto the link below . . . . .	592
67.1	Solve other puzzles @ <a href="https://gbud.in/chsgppz">https://gbud.in/chsgppz</a> . . . . .	597
67.2	Play chess online for free. Solve puzzles and play with friends	597
67.3	Solve these Gain a piece puzzles 61 to 70 puzzles online or view solutions by scanning this QR code or goto the link below . . . . .	598
68.1	Solve other puzzles @ <a href="https://gbud.in/chsgppz">https://gbud.in/chsgppz</a> . . . . .	603
68.2	Play chess online for free. Solve puzzles and play with friends	603
68.3	Solve these Gain a piece puzzles 71 to 80 puzzles online or view solutions by scanning this QR code or goto the link below . . . . .	604
69.1	Solve other puzzles @ <a href="https://gbud.in/chsgppz">https://gbud.in/chsgppz</a> . . . . .	608
69.2	Play chess online for free. Solve puzzles and play with friends	608
69.3	Solve these Gain a piece puzzles 81 to 90 puzzles online or view solutions by scanning this QR code or goto the link below . . . . .	609
70.1	Solve other puzzles @ <a href="https://gbud.in/chsgppz">https://gbud.in/chsgppz</a> . . . . .	614
70.2	Play chess online for free. Solve puzzles and play with friends	614
70.3	Solve these Mate in 2 puzzles puzzles online or view solutions by scanning this QR code or goto the link below . . .	615

71.1	Solve other puzzles @ <a href="https://gbud.in/chsgppz">https://gbud.in/chsgppz</a> . . . . .	620
71.2	Play chess online for free. Solve puzzles and play with friends	620
71.3	Solve these Mate in 2 puzzles 11 to 20 puzzles online or view solutions by scanning this QR code or goto the link below . . . . .	621
72.1	Solve other puzzles @ <a href="https://gbud.in/chsgppz">https://gbud.in/chsgppz</a> . . . . .	626
72.2	Play chess online for free. Solve puzzles and play with friends	626
72.3	Solve these Mate in 2 puzzles 21 to 30 puzzles online or view solutions by scanning this QR code or goto the link below . . . . .	627
73.1	Solve other puzzles @ <a href="https://gbud.in/chsgppz">https://gbud.in/chsgppz</a> . . . . .	632
73.2	Play chess online for free. Solve puzzles and play with friends	632
73.3	Solve these Mate in 2 puzzles 31 to 40 puzzles online or view solutions by scanning this QR code or goto the link below . . . . .	633
74.1	Solve other puzzles @ <a href="https://gbud.in/chsgppz">https://gbud.in/chsgppz</a> . . . . .	638
74.2	Play chess online for free. Solve puzzles and play with friends	638
74.3	Solve these Mate in 2 puzzles 41 to 50 puzzles online or view solutions by scanning this QR code or goto the link below . . . . .	639
75.1	Solve other puzzles @ <a href="https://gbud.in/chsgppz">https://gbud.in/chsgppz</a> . . . . .	644
75.2	Play chess online for free. Solve puzzles and play with friends	644
75.3	Solve these Mate in 2 puzzles 51 to 60 puzzles online or view solutions by scanning this QR code or goto the link below . . . . .	645
76.1	Solve other puzzles @ <a href="https://gbud.in/chsgppz">https://gbud.in/chsgppz</a> . . . . .	650
76.2	Play chess online for free. Solve puzzles and play with friends	650
76.3	Solve these Mate in 2 puzzles 61 to 70 puzzles online or view solutions by scanning this QR code or goto the link below . . . . .	651
77.1	Solve other puzzles @ <a href="https://gbud.in/chsgppz">https://gbud.in/chsgppz</a> . . . . .	656
77.2	Play chess online for free. Solve puzzles and play with friends	656
77.3	Solve these Mate in 2 puzzles 71 to 80 puzzles online or view solutions by scanning this QR code or goto the link below . . . . .	657
78.1	Solve other puzzles @ <a href="https://gbud.in/chsgppz">https://gbud.in/chsgppz</a> . . . . .	662
78.2	Play chess online for free. Solve puzzles and play with friends	662

78.3	Solve these Mate in 2 puzzles 81 to 90 puzzles online or view solutions by scanning this QR code or goto the link below . . . . .	663
79.1	Solve other puzzles @ <a href="https://gbud.in/chsgppz">https://gbud.in/chsgppz</a> . . . . .	668
79.2	Play chess online for free. Solve puzzles and play with friends	668
79.3	Solve these Mate in 2 puzzles 91 to 100 puzzles online or view solutions by scanning this QR code or goto the link below . . . . .	669
80.1	Solve other puzzles @ <a href="https://gbud.in/chsgppz">https://gbud.in/chsgppz</a> . . . . .	674
80.2	Play chess online for free. Solve puzzles and play with friends	674
80.3	Solve these Chess sacrifice puzzles 1 to 10 puzzles online or view solutions by scanning this QR code or goto the link below . . . . .	675
81.1	Solve other puzzles @ <a href="https://gbud.in/chsgppz">https://gbud.in/chsgppz</a> . . . . .	680
81.2	Play chess online for free. Solve puzzles and play with friends	680
81.3	Solve these Chess sacrifice puzzles 11 to 20 puzzles online or view solutions by scanning this QR code or goto the link below . . . . .	681
82.1	Solve other puzzles @ <a href="https://gbud.in/chsgppz">https://gbud.in/chsgppz</a> . . . . .	686
82.2	Play chess online for free. Solve puzzles and play with friends	686
82.3	Solve these Sacrifice puzzles 21 to 30 puzzles online or view solutions by scanning this QR code or goto the link below	687
83.1	Solve other puzzles @ <a href="https://gbud.in/chsgppz">https://gbud.in/chsgppz</a> . . . . .	692
83.2	Play chess online for free. Solve puzzles and play with friends	692
83.3	Solve these Sacrifice puzzles 31 to 40 puzzles online or view solutions by scanning this QR code or goto the link below	693
84.1	Solve other puzzles @ <a href="https://gbud.in/chsgppz">https://gbud.in/chsgppz</a> . . . . .	698
84.2	Play chess online for free. Solve puzzles and play with friends	698
84.3	Solve these Sacrifice puzzles 41 to 50 puzzles online or view solutions by scanning this QR code or goto the link below	699
85.1	Solve other puzzles @ <a href="https://gbud.in/chsgppz">https://gbud.in/chsgppz</a> . . . . .	704
85.2	Play chess online for free. Solve puzzles and play with friends	704
85.3	Solve these Sacrifice puzzles 51 to 60 puzzles online or view solutions by scanning this QR code or goto the link below	705
86.1	Solve other puzzles @ <a href="https://gbud.in/chsgppz">https://gbud.in/chsgppz</a> . . . . .	710
86.2	Play chess online for free. Solve puzzles and play with friends	710

86.3	Solve these Sacrifice puzzles 61 to 70 puzzles online or view solutions by scanning this QR code or goto the link below	711
87.1	Solve other puzzles @ <a href="https://gbud.in/chsgppz">https://gbud.in/chsgppz</a>	716
87.2	Play chess online for free. Solve puzzles and play with friends	716
87.3	Solve these Sacrifice puzzles 71 to 80 puzzles online or view solutions by scanning this QR code or goto the link below	717
88.1	Solve other puzzles @ <a href="https://gbud.in/chsgppz">https://gbud.in/chsgppz</a>	722
88.2	Play chess online for free. Solve puzzles and play with friends	722
88.3	Solve these Sacrifice puzzles 81 to 90 puzzles online or view solutions by scanning this QR code or goto the link below	723
89.1	Solve other puzzles @ <a href="https://gbud.in/chsgppz">https://gbud.in/chsgppz</a>	728
89.2	Play chess online for free. Solve puzzles and play with friends	728
89.3	Solve these Sacrifice puzzles 91 to 100 puzzles online or view solutions by scanning this QR code or goto the link below	729
90.1	Solve other puzzles @ <a href="https://gbud.in/chsgppz">https://gbud.in/chsgppz</a>	734
90.2	Play chess online for free. Solve puzzles and play with friends	734
90.3	Solve these Sacrifice puzzles 101 to 110 puzzles online or view solutions by scanning this QR code or goto the link below	735
91.1	Solve other puzzles @ <a href="https://gbud.in/chsgppz">https://gbud.in/chsgppz</a>	740
91.2	Play chess online for free. Solve puzzles and play with friends	740
91.3	Solve these Sacrifice puzzles 111 to 120 puzzles online or view solutions by scanning this QR code or goto the link below	741
92.1	Solve other puzzles @ <a href="https://gbud.in/chsgppz">https://gbud.in/chsgppz</a>	746
92.2	Play chess online for free. Solve puzzles and play with friends	746
92.3	Solve these Sacrifice puzzles 121 to 130 puzzles online or view solutions by scanning this QR code or goto the link below	747
93.1	Solve other puzzles @ <a href="https://gbud.in/chsgppz">https://gbud.in/chsgppz</a>	752
93.2	Play chess online for free. Solve puzzles and play with friends	752
93.3	Solve these Sacrifice puzzles 131 to 140 puzzles online or view solutions by scanning this QR code or goto the link below	753
94.1	Solve other puzzles @ <a href="https://gbud.in/chsgppz">https://gbud.in/chsgppz</a>	758
94.2	Play chess online for free. Solve puzzles and play with friends	758

94.3 Solve these Sacrifice puzzles 141 to 150 puzzles online or view solutions by scanning this QR code or goto the link below . . . . .	759
95.1 Solve other puzzles @ <a href="https://gbud.in/chsgppz">https://gbud.in/chsgppz</a> . . . . .	761
95.2 Play chess online for free. Solve puzzles and play with friends	762
95.3 Solve these Sacrifice puzzles 151 to 160 puzzles online or view solutions by scanning this QR code or goto the link below . . . . .	763
96.1 Solve other puzzles @ <a href="https://gbud.in/chsgppz">https://gbud.in/chsgppz</a> . . . . .	768
96.2 Play chess online for free. Solve puzzles and play with friends	768
96.3 Solve these Mate in 3 puzzles 1 to 10 puzzles online or view solutions by scanning this QR code or goto the link below . . . . .	769
97.1 Solve other puzzles @ <a href="https://gbud.in/chsgppz">https://gbud.in/chsgppz</a> . . . . .	774
97.2 Play chess online for free. Solve puzzles and play with friends	774
97.3 Solve these Mate in 3 puzzles 11 to 20 puzzles online or view solutions by scanning this QR code or goto the link below . . . . .	775
98.1 Solve other puzzles @ <a href="https://gbud.in/chsgppz">https://gbud.in/chsgppz</a> . . . . .	780
98.2 Play chess online for free. Solve puzzles and play with friends	780
98.3 Solve these Mate in 3 puzzles 21 to 30 puzzles online or view solutions by scanning this QR code or goto the link below . . . . .	781
99.1 Solve other puzzles @ <a href="https://gbud.in/chsgppz">https://gbud.in/chsgppz</a> . . . . .	786
99.2 Play chess online for free. Solve puzzles and play with friends	786
99.3 Solve these Mate in 3 puzzles 31 to 40 puzzles online or view solutions by scanning this QR code or goto the link below . . . . .	787
100.1 Solve other puzzles @ <a href="https://gbud.in/chsgppz">https://gbud.in/chsgppz</a> . . . . .	792
100.2 Play chess online for free. Solve puzzles and play with friends	792
100.3 Solve these Mate in 3 puzzles 41 to 50 puzzles online or view solutions by scanning this QR code or goto the link below . . . . .	793
101.1 Solve other puzzles @ <a href="https://gbud.in/chsgppz">https://gbud.in/chsgppz</a> . . . . .	798
101.2 Play chess online for free. Solve puzzles and play with friends	798
101.3 Solve these Mate in 3 puzzles 51 to 60 puzzles online or view solutions by scanning this QR code or goto the link below . . . . .	799

102.1Solve other puzzles @ <a href="https://gbud.in/chsgppz">https://gbud.in/chsgppz</a> . . . . .	804
102.2Play chess online for free. Solve puzzles and play with friends	804
102.3Solve these Mate in 3 puzzles 61 to 70 puzzles online or view solutions by scanning this QR code or goto the link below . . . . .	805
103.1Solve other puzzles @ <a href="https://gbud.in/chsgppz">https://gbud.in/chsgppz</a> . . . . .	810
103.2Play chess online for free. Solve puzzles and play with friends	810
103.3Solve these Mate in 3 puzzles 71 to 80 puzzles online or view solutions by scanning this QR code or goto the link below . . . . .	811
104.1Solve other puzzles @ <a href="https://gbud.in/chsgppz">https://gbud.in/chsgppz</a> . . . . .	816
104.2Play chess online for free. Solve puzzles and play with friends	816
104.3Solve these Easy chess puzzles 1 to 10 puzzles online or view solutions by scanning this QR code or goto the link below	817
105.1Solve other puzzles @ <a href="https://gbud.in/chsgppz">https://gbud.in/chsgppz</a> . . . . .	822
105.2Play chess online for free. Solve puzzles and play with friends	822
105.3Solve these Easy chess puzzles 11 to 20 puzzles online or view solutions by scanning this QR code or goto the link below . . . . .	823
106.1Solve other puzzles @ <a href="https://gbud.in/chsgppz">https://gbud.in/chsgppz</a> . . . . .	828
106.2Play chess online for free. Solve puzzles and play with friends	828
106.3Solve these Easy chess puzzles 21 to 30 puzzles online or view solutions by scanning this QR code or goto the link below . . . . .	829
107.1Solve other puzzles @ <a href="https://gbud.in/chsgppz">https://gbud.in/chsgppz</a> . . . . .	834
107.2Play chess online for free. Solve puzzles and play with friends	834
107.3Solve these Easy chess puzzles 31 to 40 puzzles online or view solutions by scanning this QR code or goto the link below . . . . .	835
108.1Solve other puzzles @ <a href="https://gbud.in/chsgppz">https://gbud.in/chsgppz</a> . . . . .	840
108.2Play chess online for free. Solve puzzles and play with friends	840
108.3Solve these Easy chess puzzles 41 to 50 puzzles online or view solutions by scanning this QR code or goto the link below . . . . .	841
109.1Solve other puzzles @ <a href="https://gbud.in/chsgppz">https://gbud.in/chsgppz</a> . . . . .	846
109.2Play chess online for free. Solve puzzles and play with friends	846

109.3Solve these Easy chess puzzles 51 to 60 puzzles online or view solutions by scanning this QR code or goto the link below . . . . .	847
110.1Solve other puzzles @ <a href="https://gbud.in/chsgppz">https://gbud.in/chsgppz</a> . . . . .	852
110.2Play chess online for free. Solve puzzles and play with friends	852
110.3Solve these Easy chess puzzles 61 to 70 puzzles online or view solutions by scanning this QR code or goto the link below . . . . .	853
111.1Solve other puzzles @ <a href="https://gbud.in/chsgppz">https://gbud.in/chsgppz</a> . . . . .	858
111.2Play chess online for free. Solve puzzles and play with friends	858
111.3Solve these Easy chess puzzles 71 to 80 puzzles online or view solutions by scanning this QR code or goto the link below . . . . .	859
112.1Solve other puzzles @ <a href="https://gbud.in/chsgppz">https://gbud.in/chsgppz</a> . . . . .	864
112.2Play chess online for free. Solve puzzles and play with friends	864
112.3Solve these Easy chess puzzles 81 to 90 puzzles online or view solutions by scanning this QR code or goto the link below . . . . .	865
113.1Solve other puzzles @ <a href="https://gbud.in/chsgppz">https://gbud.in/chsgppz</a> . . . . .	870
113.2Play chess online for free. Solve puzzles and play with friends	870
113.3Solve these Easy chess puzzles 91 to 100 puzzles online or view solutions by scanning this QR code or goto the link below . . . . .	871
114.1Solve other puzzles @ <a href="https://gbud.in/chsgppz">https://gbud.in/chsgppz</a> . . . . .	876
114.2Play chess online for free. Solve puzzles and play with friends	876
114.3Solve these Easy chess puzzles 101 to 110 puzzles online or view solutions by scanning this QR code or goto the link below . . . . .	877
115.1Solve other puzzles @ <a href="https://gbud.in/chsgppz">https://gbud.in/chsgppz</a> . . . . .	882
115.2Play chess online for free. Solve puzzles and play with friends	882
115.3Solve these Easy chess puzzles 111 to 120 puzzles online or view solutions by scanning this QR code or goto the link below . . . . .	883
116.1Solve other puzzles @ <a href="https://gbud.in/chsgppz">https://gbud.in/chsgppz</a> . . . . .	888
116.2Play chess online for free. Solve puzzles and play with friends	888



116.3Solve these Easy chess puzzles 121 to 130 puzzles online or view solutions by scanning this QR code or goto the link below . . . . .	889
117.1Solve other puzzles @ <a href="https://gbud.in/chsgppz">https://gbud.in/chsgppz</a> . . . . .	893
117.2Play chess online for free. Solve puzzles and play with friends	894
117.3Solve these Easy chess puzzles 131 to 140 puzzles online or view solutions by scanning this QR code or goto the link below . . . . .	895
118.1Solve other puzzles @ <a href="https://gbud.in/chsgppz">https://gbud.in/chsgppz</a> . . . . .	900
118.2Play chess online for free. Solve puzzles and play with friends	900
118.3Solve these Medium chess puzzles 1 to 10 puzzles online or view solutions by scanning this QR code or goto the link below . . . . .	901
119.1Solve other puzzles @ <a href="https://gbud.in/chsgppz">https://gbud.in/chsgppz</a> . . . . .	906
119.2Play chess online for free. Solve puzzles and play with friends	906
119.3Solve these Medium chess puzzles 11 to 20 puzzles online or view solutions by scanning this QR code or goto the link below . . . . .	907
120.1Solve other puzzles @ <a href="https://gbud.in/chsgppz">https://gbud.in/chsgppz</a> . . . . .	912
120.2Play chess online for free. Solve puzzles and play with friends	912
120.3Solve these medium chess puzzles 21 to 30 puzzles online or view solutions by scanning this QR code or goto the link below . . . . .	913
121.1Solve other puzzles @ <a href="https://gbud.in/chsgppz">https://gbud.in/chsgppz</a> . . . . .	918
121.2Play chess online for free. Solve puzzles and play with friends	918
121.3Solve these medium chess puzzles 31 to 40 puzzles online or view solutions by scanning this QR code or goto the link below . . . . .	919
122.1Solve other puzzles @ <a href="https://gbud.in/chsgppz">https://gbud.in/chsgppz</a> . . . . .	924
122.2Play chess online for free. Solve puzzles and play with friends	924
122.3Solve these medium chess puzzles 41 to 50 puzzles online or view solutions by scanning this QR code or goto the link below . . . . .	925
123.1Solve other puzzles @ <a href="https://gbud.in/chsgppz">https://gbud.in/chsgppz</a> . . . . .	930
123.2Play chess online for free. Solve puzzles and play with friends	930



123.3Solve these medium chess puzzles 51 to 60 puzzles online or view solutions by scanning this QR code or goto the link below . . . . .	931
124.1Solve other puzzles @ <a href="https://gbud.in/chsgppz">https://gbud.in/chsgppz</a> . . . . .	936
124.2Play chess online for free. Solve puzzles and play with friends	936
124.3Solve these medium chess puzzles 61 to 70 puzzles online or view solutions by scanning this QR code or goto the link below . . . . .	937
125.1Solve other puzzles @ <a href="https://gbud.in/chsgppz">https://gbud.in/chsgppz</a> . . . . .	942
125.2Play chess online for free. Solve puzzles and play with friends	942
125.3Solve these medium chess puzzles 71 to 80 puzzles online or view solutions by scanning this QR code or goto the link below . . . . .	943
126.1Solve other puzzles @ <a href="https://gbud.in/chsgppz">https://gbud.in/chsgppz</a> . . . . .	948
126.2Play chess online for free. Solve puzzles and play with friends	948
126.3Solve these medium chess puzzles 81 to 90 puzzles online or view solutions by scanning this QR code or goto the link below . . . . .	949
127.1Solve other puzzles @ <a href="https://gbud.in/chsgppz">https://gbud.in/chsgppz</a> . . . . .	954
127.2Play chess online for free. Solve puzzles and play with friends	954
127.3Solve these medium chess puzzles 91 to 100 puzzles online or view solutions by scanning this QR code or goto the link below . . . . .	955
128.1Solve other puzzles @ <a href="https://gbud.in/chsgppz">https://gbud.in/chsgppz</a> . . . . .	960
128.2Play chess online for free. Solve puzzles and play with friends	960
128.3Solve these medium chess puzzles 101 to 110 puzzles online or view solutions by scanning this QR code or goto the link below . . . . .	961
129.1Solve other puzzles @ <a href="https://gbud.in/chsgppz">https://gbud.in/chsgppz</a> . . . . .	966
129.2Play chess online for free. Solve puzzles and play with friends	966
129.3Solve these medium chess puzzles 111 to 120 puzzles online or view solutions by scanning this QR code or goto the link below . . . . .	967
130.1Solve other puzzles @ <a href="https://gbud.in/chsgppz">https://gbud.in/chsgppz</a> . . . . .	972
130.2Play chess online for free. Solve puzzles and play with friends	972

130.3Solve these medium chess puzzles 121 to 130 puzzles online or view solutions by scanning this QR code or goto the link below . . . . .	973
131.1Solve other puzzles @ <a href="https://gbud.in/chsgppz">https://gbud.in/chsgppz</a> . . . . .	977
131.2Play chess online for free. Solve puzzles and play with friends	978
131.3Solve these medium chess puzzles 131 to 140 puzzles online or view solutions by scanning this QR code or goto the link below . . . . .	979
132.1Solve other puzzles @ <a href="https://gbud.in/chsgppz">https://gbud.in/chsgppz</a> . . . . .	984
132.2Play chess online for free. Solve puzzles and play with friends	984
132.3Solve these Hard chess puzzles 1 to 10 puzzles online or view solutions by scanning this QR code or goto the link below . . . . .	985
133.1Solve other puzzles @ <a href="https://gbud.in/chsgppz">https://gbud.in/chsgppz</a> . . . . .	990
133.2Play chess online for free. Solve puzzles and play with friends	990
133.3Solve these Hard chess puzzles 11 to 20 puzzles online or view solutions by scanning this QR code or goto the link below . . . . .	991
134.1Solve other puzzles @ <a href="https://gbud.in/chsgppz">https://gbud.in/chsgppz</a> . . . . .	996
134.2Play chess online for free. Solve puzzles and play with friends	996
134.3Solve these hard chess puzzles 21 to 30 puzzles online or view solutions by scanning this QR code or goto the link below . . . . .	997
135.1Solve other puzzles @ <a href="https://gbud.in/chsgppz">https://gbud.in/chsgppz</a> . . . . .	1002
135.2Play chess online for free. Solve puzzles and play with friends	1002
135.3Solve these hard chess puzzles 31 to 40 puzzles online or view solutions by scanning this QR code or goto the link below . . . . .	1003
136.1Solve other puzzles @ <a href="https://gbud.in/chsgppz">https://gbud.in/chsgppz</a> . . . . .	1008
136.2Play chess online for free. Solve puzzles and play with friends	1008
136.3Solve these hard chess puzzles 41 to 50 puzzles online or view solutions by scanning this QR code or goto the link below . . . . .	1009
137.1Solve other puzzles @ <a href="https://gbud.in/chsgppz">https://gbud.in/chsgppz</a> . . . . .	1014
137.2Play chess online for free. Solve puzzles and play with friends	1014

137.3Solve these hard chess puzzles 51 to 60 puzzles online or view solutions by scanning this QR code or goto the link below . . . . .	1015
138.1Solve other puzzles @ <a href="https://gbud.in/chsgppz">https://gbud.in/chsgppz</a> . . . . .	1020
138.2Play chess online for free. Solve puzzles and play with friends	1020
138.3Solve these hard chess puzzles 61 to 70 puzzles online or view solutions by scanning this QR code or goto the link below . . . . .	1021
139.1Solve other puzzles @ <a href="https://gbud.in/chsgppz">https://gbud.in/chsgppz</a> . . . . .	1026
139.2Play chess online for free. Solve puzzles and play with friends	1026
139.3Solve these hard chess puzzles 71 to 80 puzzles online or view solutions by scanning this QR code or goto the link below . . . . .	1027
140.1Solve other puzzles @ <a href="https://gbud.in/chsgppz">https://gbud.in/chsgppz</a> . . . . .	1032
140.2Play chess online for free. Solve puzzles and play with friends	1032
140.3Solve these hard chess puzzles 81 to 90 puzzles online or view solutions by scanning this QR code or goto the link below . . . . .	1033
141.1Solve other puzzles @ <a href="https://gbud.in/chsgppz">https://gbud.in/chsgppz</a> . . . . .	1038
141.2Play chess online for free. Solve puzzles and play with friends	1038
141.3Solve these hard chess puzzles 91 to 100 puzzles online or view solutions by scanning this QR code or goto the link below . . . . .	1039
142.1Solve other puzzles @ <a href="https://gbud.in/chsgppz">https://gbud.in/chsgppz</a> . . . . .	1044
142.2Play chess online for free. Solve puzzles and play with friends	1044
142.3Solve these hard chess puzzles 101 to 110 puzzles online or view solutions by scanning this QR code or goto the link below . . . . .	1045
143.1Solve other puzzles @ <a href="https://gbud.in/chsgppz">https://gbud.in/chsgppz</a> . . . . .	1050
143.2Play chess online for free. Solve puzzles and play with friends	1050
143.3Solve these hard chess puzzles 111 to 120 puzzles online or view solutions by scanning this QR code or goto the link below . . . . .	1051
144.1Solve other puzzles @ <a href="https://gbud.in/chsgppz">https://gbud.in/chsgppz</a> . . . . .	1056
144.2Play chess online for free. Solve puzzles and play with friends	1056

144.3Solve these hard chess puzzles 121 to 130 puzzles online or view solutions by scanning this QR code or goto the link below . . . . .	1057
145.1Solve other puzzles @ <a href="https://gbud.in/chsgppz">https://gbud.in/chsgppz</a> . . . . .	1061
145.2Play chess online for free. Solve puzzles and play with friends	1062
145.3Solve these hard chess puzzles 131 to 140 puzzles online or view solutions by scanning this QR code or goto the link below . . . . .	1063
146.1Solve other puzzles @ <a href="https://gbud.in/chsgppz">https://gbud.in/chsgppz</a> . . . . .	1068
146.2Play chess online for free. Solve puzzles and play with friends	1068
146.3Solve these Promotion puzzles 1 to 10 puzzles online or view solutions by scanning this QR code or goto the link below	1069
147.1Solve other puzzles @ <a href="https://gbud.in/chsgppz">https://gbud.in/chsgppz</a> . . . . .	1074
147.2Play chess online for free. Solve puzzles and play with friends	1074
147.3Solve these Promotion puzzles 11 to 20 puzzles online or view solutions by scanning this QR code or goto the link below . . . . .	1075
148.1Solve other puzzles @ <a href="https://gbud.in/chsgppz">https://gbud.in/chsgppz</a> . . . . .	1080
148.2Play chess online for free. Solve puzzles and play with friends	1080
148.3Solve these Promotion puzzles 21 to 30 puzzles online or view solutions by scanning this QR code or goto the link below . . . . .	1081
149.1Solve other puzzles @ <a href="https://gbud.in/chsgppz">https://gbud.in/chsgppz</a> . . . . .	1086
149.2Play chess online for free. Solve puzzles and play with friends	1086
149.3Solve these Promotion puzzles 31 to 40 puzzles online or view solutions by scanning this QR code or goto the link below . . . . .	1087
150.1Solve other puzzles @ <a href="https://gbud.in/chsgppz">https://gbud.in/chsgppz</a> . . . . .	1092
150.2Play chess online for free. Solve puzzles and play with friends	1092
150.3Solve these Promotion puzzles 41 to 50 puzzles online or view solutions by scanning this QR code or goto the link below . . . . .	1093
151.1Solve other puzzles @ <a href="https://gbud.in/chsgppz">https://gbud.in/chsgppz</a> . . . . .	1098
151.2Play chess online for free. Solve puzzles and play with friends	1098
151.3Solve these Strategy puzzles 1 to 10 puzzles online or view solutions by scanning this QR code or goto the link below	1099

152.1Solve other puzzles @ <a href="https://gbud.in/chsgppz">https://gbud.in/chsgppz</a> . . . . .	1104
152.2Play chess online for free. Solve puzzles and play with friends	1104
152.3Solve these Strategy puzzles 11 to 20 puzzles online or view solutions by scanning this QR code or goto the link below	1105
153.1Solve other puzzles @ <a href="https://gbud.in/chsgppz">https://gbud.in/chsgppz</a> . . . . .	1110
153.2Play chess online for free. Solve puzzles and play with friends	1110
153.3Solve these Strategy puzzles 21 to 30 puzzles online or view solutions by scanning this QR code or goto the link below	1111
154.1Solve other puzzles @ <a href="https://gbud.in/chsgppz">https://gbud.in/chsgppz</a> . . . . .	1116
154.2Play chess online for free. Solve puzzles and play with friends	1116
154.3Solve these Strategy puzzles 31 to 40 puzzles online or view solutions by scanning this QR code or goto the link below	1117
155.1Solve other puzzles @ <a href="https://gbud.in/chsgppz">https://gbud.in/chsgppz</a> . . . . .	1122
155.2Play chess online for free. Solve puzzles and play with friends	1122
155.3Solve these Strategy puzzles 41 to 50 puzzles online or view solutions by scanning this QR code or goto the link below	1123
156.1Solve other puzzles @ <a href="https://gbud.in/chsgppz">https://gbud.in/chsgppz</a> . . . . .	1128
156.2Play chess online for free. Solve puzzles and play with friends	1128
156.3Solve these Strategy puzzles 51 to 60 puzzles online or view solutions by scanning this QR code or goto the link below	1129
157.1Solve other puzzles @ <a href="https://gbud.in/chsgppz">https://gbud.in/chsgppz</a> . . . . .	1134
157.2Play chess online for free. Solve puzzles and play with friends	1134
157.3Solve these Strategy puzzles 61 to 70 puzzles online or view solutions by scanning this QR code or goto the link below	1135
158.1Solve other puzzles @ <a href="https://gbud.in/chsgppz">https://gbud.in/chsgppz</a> . . . . .	1140
158.2Play chess online for free. Solve puzzles and play with friends	1140
158.3Solve these Strategy puzzles 71 to 80 puzzles online or view solutions by scanning this QR code or goto the link below	1141
159.1Solve other puzzles @ <a href="https://gbud.in/chsgppz">https://gbud.in/chsgppz</a> . . . . .	1146
159.2Play chess online for free. Solve puzzles and play with friends	1146
159.3Solve these Strategy puzzles 81 to 90 puzzles online or view solutions by scanning this QR code or goto the link below	1147
160.1Solve other puzzles @ <a href="https://gbud.in/chsgppz">https://gbud.in/chsgppz</a> . . . . .	1152
160.2Play chess online for free. Solve puzzles and play with friends	1152
160.3Solve these Strategy puzzles 91 to 100 puzzles online or view solutions by scanning this QR code or goto the link below	1153

161.1Solve other puzzles @ <a href="https://gbud.in/chsgppz">https://gbud.in/chsgppz</a> . . . . .	1158
161.2Play chess online for free. Solve puzzles and play with friends	1158
161.3Solve these Strategy puzzles 101 to 110 puzzles online or view solutions by scanning this QR code or goto the link below . . . . .	1159
162.1Solve other puzzles @ <a href="https://gbud.in/chsgppz">https://gbud.in/chsgppz</a> . . . . .	1164
162.2Play chess online for free. Solve puzzles and play with friends	1164
162.3Solve these Strategy puzzles 111 to 120 puzzles online or view solutions by scanning this QR code or goto the link below . . . . .	1165
163.1Solve other puzzles @ <a href="https://gbud.in/chsgppz">https://gbud.in/chsgppz</a> . . . . .	1170
163.2Play chess online for free. Solve puzzles and play with friends	1170
163.3Solve these Strategy puzzles 121 to 130 puzzles online or view solutions by scanning this QR code or goto the link below . . . . .	1171
164.1Solve other puzzles @ <a href="https://gbud.in/chsgppz">https://gbud.in/chsgppz</a> . . . . .	1176
164.2Play chess online for free. Solve puzzles and play with friends	1176
164.3Solve these Strategy puzzles 131 to 140 puzzles online or view solutions by scanning this QR code or goto the link below . . . . .	1177
165.1Solve other puzzles @ <a href="https://gbud.in/chsgppz">https://gbud.in/chsgppz</a> . . . . .	1182
165.2Play chess online for free. Solve puzzles and play with friends	1182
165.3Solve these Strategy puzzles 141 to 150 puzzles online or view solutions by scanning this QR code or goto the link below . . . . .	1183
166.1Solve other puzzles @ <a href="https://gbud.in/chsgppz">https://gbud.in/chsgppz</a> . . . . .	1188
166.2Play chess online for free. Solve puzzles and play with friends	1188
166.3Solve these Strategy puzzles 151 to 160 puzzles online or view solutions by scanning this QR code or goto the link below . . . . .	1189
167.1Solve other puzzles @ <a href="https://gbud.in/chsgppz">https://gbud.in/chsgppz</a> . . . . .	1194
167.2Play chess online for free. Solve puzzles and play with friends	1194
167.3Solve these Strategy puzzles 161 to 170 puzzles online or view solutions by scanning this QR code or goto the link below . . . . .	1195
168.1Solve other puzzles @ <a href="https://gbud.in/chsgppz">https://gbud.in/chsgppz</a> . . . . .	1200
168.2Play chess online for free. Solve puzzles and play with friends	1200

168.3Solve these Strategy puzzles 171 to 180 puzzles online or view solutions by scanning this QR code or goto the link below . . . . .	1201
169.1Solve other puzzles @ <a href="https://gbud.in/chsgppz">https://gbud.in/chsgppz</a> . . . . .	1206
169.2Play chess online for free. Solve puzzles and play with friends	1206
169.3Solve these Strategy puzzles 181 to 190 puzzles online or view solutions by scanning this QR code or goto the link below . . . . .	1207
170.1Solve other puzzles @ <a href="https://gbud.in/chsgppz">https://gbud.in/chsgppz</a> . . . . .	1212
170.2Play chess online for free. Solve puzzles and play with friends	1212
170.3Solve these Strategy puzzles 191 to 200 puzzles online or view solutions by scanning this QR code or goto the link below . . . . .	1213
171.1Solve other puzzles @ <a href="https://gbud.in/chsgppz">https://gbud.in/chsgppz</a> . . . . .	1218
171.2Play chess online for free. Solve puzzles and play with friends	1218
171.3Solve these Strategy puzzles 201 to 210 puzzles online or view solutions by scanning this QR code or goto the link below . . . . .	1219
172.1Solve other puzzles @ <a href="https://gbud.in/chsgppz">https://gbud.in/chsgppz</a> . . . . .	1224
172.2Play chess online for free. Solve puzzles and play with friends	1224
172.3Solve these Strategy puzzles 211 to 220 puzzles online or view solutions by scanning this QR code or goto the link below . . . . .	1225
173.1Solve other puzzles @ <a href="https://gbud.in/chsgppz">https://gbud.in/chsgppz</a> . . . . .	1230
173.2Play chess online for free. Solve puzzles and play with friends	1230
173.3Solve these Strategy puzzles 221 to 230 puzzles online or view solutions by scanning this QR code or goto the link below . . . . .	1231
174.1Solve other puzzles @ <a href="https://gbud.in/chsgppz">https://gbud.in/chsgppz</a> . . . . .	1236
174.2Play chess online for free. Solve puzzles and play with friends	1236
174.3Solve these Strategy puzzles 231 to 240 puzzles online or view solutions by scanning this QR code or goto the link below . . . . .	1237
175.1Solve other puzzles @ <a href="https://gbud.in/chsgppz">https://gbud.in/chsgppz</a> . . . . .	1242
175.2Play chess online for free. Solve puzzles and play with friends	1242



175.3Solve these Strategy puzzles 241 to 250 puzzles online or view solutions by scanning this QR code or goto the link below . . . . .	1243
176.1Solve other puzzles @ <a href="https://gbud.in/chsgppz">https://gbud.in/chsgppz</a> . . . . .	1248
176.2Play chess online for free. Solve puzzles and play with friends	1248
176.3Solve these Strategy puzzles 251 to 260 puzzles online or view solutions by scanning this QR code or goto the link below . . . . .	1249
177.1Solve other puzzles @ <a href="https://gbud.in/chsgppz">https://gbud.in/chsgppz</a> . . . . .	1254
177.2Play chess online for free. Solve puzzles and play with friends	1254
177.3Solve these Strategy puzzles 261 to 270 puzzles online or view solutions by scanning this QR code or goto the link below . . . . .	1255
178.1Solve other puzzles @ <a href="https://gbud.in/chsgppz">https://gbud.in/chsgppz</a> . . . . .	1260
178.2Play chess online for free. Solve puzzles and play with friends	1260
178.3Solve these Strategy puzzles 271 to 280 puzzles online or view solutions by scanning this QR code or goto the link below . . . . .	1261
179.1Solve other puzzles @ <a href="https://gbud.in/chsgppz">https://gbud.in/chsgppz</a> . . . . .	1266
179.2Play chess online for free. Solve puzzles and play with friends	1266
179.3Solve these Strategy puzzles 281 to 290 puzzles online or view solutions by scanning this QR code or goto the link below . . . . .	1267
180.1Solve other puzzles @ <a href="https://gbud.in/chsgppz">https://gbud.in/chsgppz</a> . . . . .	1270
180.2Play chess online for free. Solve puzzles and play with friends	1271
180.3Solve these Strategy puzzles 291 to 300 puzzles online or view solutions by scanning this QR code or goto the link below . . . . .	1272
181.1Solve other puzzles @ <a href="https://gbud.in/chsgppz">https://gbud.in/chsgppz</a> . . . . .	1277
181.2Play chess online for free. Solve puzzles and play with friends	1277
181.3Solve these Checkmate puzzles 1 to 10 puzzles online or view solutions by scanning this QR code or goto the link below . . . . .	1278
182.1Solve other puzzles @ <a href="https://gbud.in/chsgppz">https://gbud.in/chsgppz</a> . . . . .	1284
182.2Play chess online for free. Solve puzzles and play with friends	1284



182.3Solve these Checkmate puzzles 11 to 20 puzzles online or view solutions by scanning this QR code or goto the link below . . . . .	1285
183.1Solve other puzzles @ <a href="https://gbud.in/chsgppz">https://gbud.in/chsgppz</a> . . . . .	1291
183.2Play chess online for free. Solve puzzles and play with friends	1291
183.3Solve these Checkmate puzzles 21 to 30 puzzles online or view solutions by scanning this QR code or goto the link below . . . . .	1292
184.1Solve other puzzles @ <a href="https://gbud.in/chsgppz">https://gbud.in/chsgppz</a> . . . . .	1298
184.2Play chess online for free. Solve puzzles and play with friends	1298
184.3Solve these Checkmate puzzles 31 to 40 puzzles online or view solutions by scanning this QR code or goto the link below . . . . .	1299
185.1Solve other puzzles @ <a href="https://gbud.in/chsgppz">https://gbud.in/chsgppz</a> . . . . .	1305
185.2Play chess online for free. Solve puzzles and play with friends	1305
185.3Solve these Checkmate puzzles 41 to 50 puzzles online or view solutions by scanning this QR code or goto the link below . . . . .	1306
186.1Solve other puzzles @ <a href="https://gbud.in/chsgppz">https://gbud.in/chsgppz</a> . . . . .	1312
186.2Play chess online for free. Solve puzzles and play with friends	1312
186.3Solve these Checkmate puzzles 51 to 60 puzzles online or view solutions by scanning this QR code or goto the link below . . . . .	1313
187.1Solve other puzzles @ <a href="https://gbud.in/chsgppz">https://gbud.in/chsgppz</a> . . . . .	1319
187.2Play chess online for free. Solve puzzles and play with friends	1319
187.3Solve these Checkmate puzzles 61 to 70 puzzles online or view solutions by scanning this QR code or goto the link below . . . . .	1320
188.1Solve other puzzles @ <a href="https://gbud.in/chsgppz">https://gbud.in/chsgppz</a> . . . . .	1326
188.2Play chess online for free. Solve puzzles and play with friends	1326
188.3Solve these Checkmate puzzles 71 to 80 puzzles online or view solutions by scanning this QR code or goto the link below . . . . .	1327
189.1Solve other puzzles @ <a href="https://gbud.in/chsgppz">https://gbud.in/chsgppz</a> . . . . .	1333
189.2Play chess online for free. Solve puzzles and play with friends	1333

189.3Solve these Checkmate puzzles 81 to 90 puzzles online or view solutions by scanning this QR code or goto the link below . . . . .	1334
190.1Solve other puzzles @ <a href="https://gbud.in/chsgppz">https://gbud.in/chsgppz</a> . . . . .	1340
190.2Play chess online for free. Solve puzzles and play with friends	1340
190.3Solve these Checkmate puzzles 91 to 100 puzzles online or view solutions by scanning this QR code or goto the link below . . . . .	1341
191.1Solve other puzzles @ <a href="https://gbud.in/chsgppz">https://gbud.in/chsgppz</a> . . . . .	1347
191.2Play chess online for free. Solve puzzles and play with friends	1347
191.3Solve these Checkmate puzzles 101 to 110 puzzles online or view solutions by scanning this QR code or goto the link below . . . . .	1348
192.1Solve other puzzles @ <a href="https://gbud.in/chsgppz">https://gbud.in/chsgppz</a> . . . . .	1352
192.2Play chess online for free. Solve puzzles and play with friends	1353
192.3Solve these Checkmate puzzles 111 to 120 puzzles online or view solutions by scanning this QR code or goto the link below . . . . .	1354
193.1Solve other puzzles @ <a href="https://gbud.in/chsgppz">https://gbud.in/chsgppz</a> . . . . .	1360
193.2Play chess online for free. Solve puzzles and play with friends	1360
193.3Solve these Zugzwang puzzles 1 to 10 puzzles online or view solutions by scanning this QR code or goto the link below	1361
194.1Solve other puzzles @ <a href="https://gbud.in/chsgppz">https://gbud.in/chsgppz</a> . . . . .	1366
194.2Play chess online for free. Solve puzzles and play with friends	1366
194.3Solve these Zugzwang puzzles 11 to 20 puzzles online or view solutions by scanning this QR code or goto the link below . . . . .	1367
195.1Solve other puzzles @ <a href="https://gbud.in/chsgppz">https://gbud.in/chsgppz</a> . . . . .	1372
195.2Play chess online for free. Solve puzzles and play with friends	1372
195.3Solve these Zugzwang puzzles 21 to 30 puzzles online or view solutions by scanning this QR code or goto the link below . . . . .	1373
196.1Solve other puzzles @ <a href="https://gbud.in/chsgppz">https://gbud.in/chsgppz</a> . . . . .	1378
196.2Play chess online for free. Solve puzzles and play with friends	1378
196.3Solve these Zugzwang puzzles 31 to 40 puzzles online or view solutions by scanning this QR code or goto the link below . . . . .	1379

197.1Solve other puzzles @ <a href="https://gbud.in/chsgppz">https://gbud.in/chsgppz</a> . . . . .	1384
197.2Play chess online for free. Solve puzzles and play with friends	1384
197.3Solve these Zugzwang puzzles 41 to 50 puzzles online or view solutions by scanning this QR code or goto the link below . . . . .	1385
198.1Solve other puzzles @ <a href="https://gbud.in/chsgppz">https://gbud.in/chsgppz</a> . . . . .	1390
198.2Play chess online for free. Solve puzzles and play with friends	1390
198.3Solve these Zugzwang puzzles 51 to 60 puzzles online or view solutions by scanning this QR code or goto the link below . . . . .	1391
199.1Solve other puzzles @ <a href="https://gbud.in/chsgppz">https://gbud.in/chsgppz</a> . . . . .	1396
199.2Play chess online for free. Solve puzzles and play with friends	1396
199.3Solve these Zugzwang puzzles 61 to 70 puzzles online or view solutions by scanning this QR code or goto the link below . . . . .	1397
200.1Solve other puzzles @ <a href="https://gbud.in/chsgppz">https://gbud.in/chsgppz</a> . . . . .	1401
200.2Play chess online for free. Solve puzzles and play with friends	1402
200.3Solve these Zugzwang puzzles 71 to 80 puzzles online or view solutions by scanning this QR code or goto the link below . . . . .	1403
201.1Solve other puzzles @ <a href="https://gbud.in/chsgppz">https://gbud.in/chsgppz</a> . . . . .	1408
201.2Play chess online for free. Solve puzzles and play with friends	1408
201.3Solve these Skewer puzzles 1 to 10 puzzles online or view solutions by scanning this QR code or goto the link below	1409
202.1Solve other puzzles @ <a href="https://gbud.in/chsgppz">https://gbud.in/chsgppz</a> . . . . .	1414
202.2Play chess online for free. Solve puzzles and play with friends	1414
202.3Solve these Mate in 4 puzzles 1 to 10 puzzles online or view solutions by scanning this QR code or goto the link below	1415
203.1Solve other puzzles @ <a href="https://gbud.in/chsgppz">https://gbud.in/chsgppz</a> . . . . .	1420
203.2Play chess online for free. Solve puzzles and play with friends	1420
203.3Solve these Mate in 4 puzzles 11 to 20 puzzles online or view solutions by scanning this QR code or goto the link below . . . . .	1421
204.1Solve other puzzles @ <a href="https://gbud.in/chsgppz">https://gbud.in/chsgppz</a> . . . . .	1426
204.2Play chess online for free. Solve puzzles and play with friends	1426

204.3Solve these Terminology puzzles 1 to 10 puzzles online or view solutions by scanning this QR code or goto the link below . . . . .	1427
205.1Solve other puzzles @ <a href="https://gbud.in/chsgppz">https://gbud.in/chsgppz</a> . . . . .	1431
205.2Play chess online for free. Solve puzzles and play with friends	1431
205.3Solve these Terminology puzzles 11 to 20 puzzles online or view solutions by scanning this QR code or goto the link below . . . . .	1432
206.1Solve other puzzles @ <a href="https://gbud.in/chsgppz">https://gbud.in/chsgppz</a> . . . . .	1437
206.2Play chess online for free. Solve puzzles and play with friends	1437
206.3Solve these Pin puzzles 1 to 10 puzzles online or view solu- tions by scanning this QR code or goto the link below . . .	1438
207.1Solve other puzzles @ <a href="https://gbud.in/chsgppz">https://gbud.in/chsgppz</a> . . . . .	1443
207.2Play chess online for free. Solve puzzles and play with friends	1443
207.3Solve these Pin puzzles 11 to 20 puzzles online or view so- lutions by scanning this QR code or goto the link below .	1444
208.1Solve other puzzles @ <a href="https://gbud.in/chsgppz">https://gbud.in/chsgppz</a> . . . . .	1449
208.2Play chess online for free. Solve puzzles and play with friends	1449
208.3Solve these Pin puzzles 21 to 30 puzzles online or view so- lutions by scanning this QR code or goto the link below .	1450
209.1Solve other puzzles @ <a href="https://gbud.in/chsgppz">https://gbud.in/chsgppz</a> . . . . .	1453
209.2Play chess online for free. Solve puzzles and play with friends	1454
209.3Solve these Pin puzzles 31 to 40 puzzles online or view so- lutions by scanning this QR code or goto the link below .	1455
210.1Solve other puzzles @ <a href="https://gbud.in/chsgppz">https://gbud.in/chsgppz</a> . . . . .	1460
210.2Play chess online for free. Solve puzzles and play with friends	1460
210.3Solve these Pawn puzzles 1 to 10 puzzles online or view solutions by scanning this QR code or goto the link below	1461
211.1Solve other puzzles @ <a href="https://gbud.in/chsgppz">https://gbud.in/chsgppz</a> . . . . .	1466
211.2Play chess online for free. Solve puzzles and play with friends	1466
211.3Solve these Pawn puzzles 11 to 20 puzzles online or view solutions by scanning this QR code or goto the link below	1467
212.1Solve other puzzles @ <a href="https://gbud.in/chsgppz">https://gbud.in/chsgppz</a> . . . . .	1472
212.2Play chess online for free. Solve puzzles and play with friends	1472
212.3Solve these Pawn puzzles 21 to 30 puzzles online or view solutions by scanning this QR code or goto the link below	1473

213.1Solve other puzzles @ <a href="https://gbud.in/chsgppz">https://gbud.in/chsgppz</a> . . . . .	1478
213.2Play chess online for free. Solve puzzles and play with friends	1478
213.3Solve these Pawn puzzles 31 to 40 puzzles online or view solutions by scanning this QR code or goto the link below	1479
214.1Solve other puzzles @ <a href="https://gbud.in/chsgppz">https://gbud.in/chsgppz</a> . . . . .	1483
214.2Play chess online for free. Solve puzzles and play with friends	1484
214.3Solve these Pawn puzzles 41 to 50 puzzles online or view solutions by scanning this QR code or goto the link below	1485
215.1Solve other puzzles @ <a href="https://gbud.in/chsgppz">https://gbud.in/chsgppz</a> . . . . .	1490
215.2Play chess online for free. Solve puzzles and play with friends	1490
215.3Solve these Rook puzzles 1 to 10 puzzles online or view solutions by scanning this QR code or goto the link below	1491
216.1Solve other puzzles @ <a href="https://gbud.in/chsgppz">https://gbud.in/chsgppz</a> . . . . .	1496
216.2Play chess online for free. Solve puzzles and play with friends	1496
216.3Solve these Rook puzzles 11 to 20 puzzles online or view solutions by scanning this QR code or goto the link below	1497
217.1Solve other puzzles @ <a href="https://gbud.in/chsgppz">https://gbud.in/chsgppz</a> . . . . .	1502
217.2Play chess online for free. Solve puzzles and play with friends	1502
217.3Solve these Rook puzzles 21 to 30 puzzles online or view solutions by scanning this QR code or goto the link below	1503
218.1Solve other puzzles @ <a href="https://gbud.in/chsgppz">https://gbud.in/chsgppz</a> . . . . .	1508
218.2Play chess online for free. Solve puzzles and play with friends	1508
218.3Solve these Rook puzzles 31 to 40 puzzles online or view solutions by scanning this QR code or goto the link below	1509
219.1Solve other puzzles @ <a href="https://gbud.in/chsgppz">https://gbud.in/chsgppz</a> . . . . .	1514
219.2Play chess online for free. Solve puzzles and play with friends	1514
219.3Solve these Rook puzzles 41 to 50 puzzles online or view solutions by scanning this QR code or goto the link below	1515
220.1Solve other puzzles @ <a href="https://gbud.in/chsgppz">https://gbud.in/chsgppz</a> . . . . .	1520
220.2Play chess online for free. Solve puzzles and play with friends	1520
220.3Solve these Rook puzzles 51 to 60 puzzles online or view solutions by scanning this QR code or goto the link below	1521
221.1Solve other puzzles @ <a href="https://gbud.in/chsgppz">https://gbud.in/chsgppz</a> . . . . .	1526
221.2Play chess online for free. Solve puzzles and play with friends	1526
221.3Solve these Rook puzzles 61 to 70 puzzles online or view solutions by scanning this QR code or goto the link below	1527

222.1Solve other puzzles @ <a href="https://gbud.in/chsgppz">https://gbud.in/chsgppz</a> . . . . .	1532
222.2Play chess online for free. Solve puzzles and play with friends	1532
222.3Solve these Rook puzzles 71 to 80 puzzles online or view solutions by scanning this QR code or goto the link below	1533
223.1Solve other puzzles @ <a href="https://gbud.in/chsgppz">https://gbud.in/chsgppz</a> . . . . .	1538
223.2Play chess online for free. Solve puzzles and play with friends	1538
223.3Solve these Rook puzzles 81 to 90 puzzles online or view solutions by scanning this QR code or goto the link below	1539
224.1Solve other puzzles @ <a href="https://gbud.in/chsgppz">https://gbud.in/chsgppz</a> . . . . .	1544
224.2Play chess online for free. Solve puzzles and play with friends	1544
224.3Solve these Rook puzzles 91 to 100 puzzles online or view solutions by scanning this QR code or goto the link below	1545
225.1Solve other puzzles @ <a href="https://gbud.in/chsgppz">https://gbud.in/chsgppz</a> . . . . .	1547
225.2Play chess online for free. Solve puzzles and play with friends	1548
225.3Solve these Rook puzzles 101 to 110 puzzles online or view solutions by scanning this QR code or goto the link below	1549
226.1Solve other puzzles @ <a href="https://gbud.in/chsgppz">https://gbud.in/chsgppz</a> . . . . .	1554
226.2Play chess online for free. Solve puzzles and play with friends	1554
226.3Solve these Queen puzzles 1 to 10 puzzles online or view solutions by scanning this QR code or goto the link below	1555
227.1Solve other puzzles @ <a href="https://gbud.in/chsgppz">https://gbud.in/chsgppz</a> . . . . .	1560
227.2Play chess online for free. Solve puzzles and play with friends	1560
227.3Solve these Queen puzzles 11 to 20 puzzles online or view solutions by scanning this QR code or goto the link below	1561
228.1Solve other puzzles @ <a href="https://gbud.in/chsgppz">https://gbud.in/chsgppz</a> . . . . .	1566
228.2Play chess online for free. Solve puzzles and play with friends	1566
228.3Solve these Queen puzzles 21 to 30 puzzles online or view solutions by scanning this QR code or goto the link below	1567
229.1Solve other puzzles @ <a href="https://gbud.in/chsgppz">https://gbud.in/chsgppz</a> . . . . .	1572
229.2Play chess online for free. Solve puzzles and play with friends	1572
229.3Solve these Queen puzzles 31 to 40 puzzles online or view solutions by scanning this QR code or goto the link below	1573
230.1Solve other puzzles @ <a href="https://gbud.in/chsgppz">https://gbud.in/chsgppz</a> . . . . .	1578
230.2Play chess online for free. Solve puzzles and play with friends	1578
230.3Solve these Queen puzzles 41 to 50 puzzles online or view solutions by scanning this QR code or goto the link below	1579



231.1Solve other puzzles @ <a href="https://gbud.in/chsgppz">https://gbud.in/chsgppz</a> . . . . .	1584
231.2Play chess online for free. Solve puzzles and play with friends	1584
231.3Solve these Queen puzzles 51 to 60 puzzles online or view solutions by scanning this QR code or goto the link below	1585
232.1Solve other puzzles @ <a href="https://gbud.in/chsgppz">https://gbud.in/chsgppz</a> . . . . .	1590
232.2Play chess online for free. Solve puzzles and play with friends	1590
232.3Solve these Queen puzzles 61 to 70 puzzles online or view solutions by scanning this QR code or goto the link below	1591
233.1Solve other puzzles @ <a href="https://gbud.in/chsgppz">https://gbud.in/chsgppz</a> . . . . .	1596
233.2Play chess online for free. Solve puzzles and play with friends	1596
233.3Solve these Queen puzzles 71 to 80 puzzles online or view solutions by scanning this QR code or goto the link below	1597
234.1Solve other puzzles @ <a href="https://gbud.in/chsgppz">https://gbud.in/chsgppz</a> . . . . .	1602
234.2Play chess online for free. Solve puzzles and play with friends	1602
234.3Solve these Queen puzzles 81 to 90 puzzles online or view solutions by scanning this QR code or goto the link below	1603
235.1Solve other puzzles @ <a href="https://gbud.in/chsgppz">https://gbud.in/chsgppz</a> . . . . .	1607
235.2Play chess online for free. Solve puzzles and play with friends	1608
235.3Solve these Queen puzzles 91 to 100 puzzles online or view solutions by scanning this QR code or goto the link below	1609
236.1Solve other puzzles @ <a href="https://gbud.in/chsgppz">https://gbud.in/chsgppz</a> . . . . .	1614
236.2Play chess online for free. Solve puzzles and play with friends	1614
236.3Solve these Knight puzzles 1 to 10 puzzles online or view solutions by scanning this QR code or goto the link below	1615
237.1Solve other puzzles @ <a href="https://gbud.in/chsgppz">https://gbud.in/chsgppz</a> . . . . .	1620
237.2Play chess online for free. Solve puzzles and play with friends	1620
237.3Solve these Knight puzzles 11 to 20 puzzles online or view solutions by scanning this QR code or goto the link below	1621
238.1Solve other puzzles @ <a href="https://gbud.in/chsgppz">https://gbud.in/chsgppz</a> . . . . .	1626
238.2Play chess online for free. Solve puzzles and play with friends	1626
238.3Solve these Knight puzzles 21 to 30 puzzles online or view solutions by scanning this QR code or goto the link below	1627
239.1Solve other puzzles @ <a href="https://gbud.in/chsgppz">https://gbud.in/chsgppz</a> . . . . .	1632
239.2Play chess online for free. Solve puzzles and play with friends	1632
239.3Solve these Knight puzzles 31 to 40 puzzles online or view solutions by scanning this QR code or goto the link below	1633

240.1Solve other puzzles @ <a href="https://gbud.in/chsgppz">https://gbud.in/chsgppz</a> . . . . .	1638
240.2Play chess online for free. Solve puzzles and play with friends	1638
240.3Solve these Knight puzzles 41 to 50 puzzles online or view solutions by scanning this QR code or goto the link below	1639
241.1Solve other puzzles @ <a href="https://gbud.in/chsgppz">https://gbud.in/chsgppz</a> . . . . .	1644
241.2Play chess online for free. Solve puzzles and play with friends	1644
241.3Solve these Knight puzzles 51 to 60 puzzles online or view solutions by scanning this QR code or goto the link below	1645
242.1Solve other puzzles @ <a href="https://gbud.in/chsgppz">https://gbud.in/chsgppz</a> . . . . .	1647
242.2Play chess online for free. Solve puzzles and play with friends	1648
242.3Solve these Knight puzzles 61 to 70 puzzles online or view solutions by scanning this QR code or goto the link below	1649
243.1Solve other puzzles @ <a href="https://gbud.in/chsgppz">https://gbud.in/chsgppz</a> . . . . .	1654
243.2Play chess online for free. Solve puzzles and play with friends	1654
243.3Solve these Bishop puzzles 1 to 10 puzzles online or view solutions by scanning this QR code or goto the link below	1655
244.1Solve other puzzles @ <a href="https://gbud.in/chsgppz">https://gbud.in/chsgppz</a> . . . . .	1660
244.2Play chess online for free. Solve puzzles and play with friends	1660
244.3Solve these Bishop puzzles 11 to 20 puzzles online or view solutions by scanning this QR code or goto the link below	1661
245.1Solve other puzzles @ <a href="https://gbud.in/chsgppz">https://gbud.in/chsgppz</a> . . . . .	1666
245.2Play chess online for free. Solve puzzles and play with friends	1666
245.3Solve these Bishop puzzles 21 to 30 puzzles online or view solutions by scanning this QR code or goto the link below	1667
246.1Solve other puzzles @ <a href="https://gbud.in/chsgppz">https://gbud.in/chsgppz</a> . . . . .	1672
246.2Play chess online for free. Solve puzzles and play with friends	1672
246.3Solve these Bishop puzzles 31 to 40 puzzles online or view solutions by scanning this QR code or goto the link below	1673
247.1Solve other puzzles @ <a href="https://gbud.in/chsgppz">https://gbud.in/chsgppz</a> . . . . .	1678
247.2Play chess online for free. Solve puzzles and play with friends	1678
247.3Solve these Bishop puzzles 41 to 50 puzzles online or view solutions by scanning this QR code or goto the link below	1679
248.1Solve other puzzles @ <a href="https://gbud.in/chsgppz">https://gbud.in/chsgppz</a> . . . . .	1684
248.2Play chess online for free. Solve puzzles and play with friends	1684
248.3Solve these Bishop puzzles 51 to 60 puzzles online or view solutions by scanning this QR code or goto the link below	1685



249.1	Solve other puzzles @ <a href="https://gbud.in/chsgppz">https://gbud.in/chsgppz</a> . . . . .	1690
249.2	Play chess online for free. Solve puzzles and play with friends	1690
249.3	Solve these Bishop puzzles 61 to 70 puzzles online or view solutions by scanning this QR code or goto the link below	1691
250.1	Solve other puzzles @ <a href="https://gbud.in/chsgppz">https://gbud.in/chsgppz</a> . . . . .	1693
250.2	Play chess online for free. Solve puzzles and play with friends	1694
250.3	Solve these Bishop puzzles 71 to 80 puzzles online or view solutions by scanning this QR code or goto the link below	1695
251.1	Solve other puzzles @ <a href="https://gbud.in/chsgppz">https://gbud.in/chsgppz</a> . . . . .	1697
251.2	Play chess online for free. Solve puzzles and play with friends	1698
251.3	Solve these Save piece puzzles 1 to 10 puzzles online or view solutions by scanning this QR code or goto the link below	1699

# Chapter 1

## Chess Puzzles

### 1.1 Free chess puzzles

Try our free chess puzzles now. These latest chess puzzles are interesting and fun to solve. You will improve your chess tactics, strategies and play better with these free chess puzzles. These chess puzzles are available on android, linux, windows, mac, mobile, desktops and tablets for free.

The interactive chess puzzles are categorized into different categories such as [easy](#), [medium](#) and [hard](#). Easy chess puzzles are for beginners. Difficult chess puzzles are for advanced players. [Chess puzzle collections](#) such as mate in 1, fork puzzles are also available. These puzzles are not only challenging but also be useful. These puzzles are subset of [kids games](#).

You can [download the chess puzzle worksheets pdf](#) files without registration. The chess puzzle worksheets are printable. New chess puzzles are added daily in our website. Dont forget to solve the [latest chess puzzles](#). You can also download the [chess puzzles with solutions](#) in pdf format.

You will also get help, answers, solutions and key to each [chess puzzle](#). The answer is also explained with proper [chess terms](#).

These best chess puzzles will make you stronger as a tournament chess player. Choose your chess puzzle complexity and solve them.

### 1.2 Easy Chess puzzles for beginners

No	Description	Puzzle Link
1	<a href="#">Gain queen</a>	<a href="https://gbud.in/gw251d1">https://gbud.in/gw251d1</a>

No	Description	Puzzle Link
2	Avoid check mate in one move	<a href="https://gbud.in/gxp5jw1">https://gbud.in/gxp5jw1</a>
3	Check mate in one move	<a href="https://gbud.in/gfpfd41">https://gbud.in/gfpfd41</a>
4	Gain a piece	<a href="https://gbud.in/gcjqqq1">https://gbud.in/gcjqqq1</a>
5	Gain rook	<a href="https://gbud.in/g0vfw01">https://gbud.in/g0vfw01</a>
6	Check mate in one move	<a href="https://gbud.in/g1gyqc1">https://gbud.in/g1gyqc1</a>
7	Gain knight or Rook	<a href="https://gbud.in/g3x5rl1">https://gbud.in/g3x5rl1</a>
8	Gain queen	<a href="https://gbud.in/g8k2v51">https://gbud.in/g8k2v51</a>
9	Avoid check mate in one move	<a href="https://gbud.in/gv05m51">https://gbud.in/gv05m51</a>
10	Check mate in one move	<a href="https://gbud.in/gr5pcx1">https://gbud.in/gr5pcx1</a>
11	Check mate in one move	<a href="https://gbud.in/gmf3f51">https://gbud.in/gmf3f51</a>
12	Sacrifice a piece to gain queen	<a href="https://gbud.in/glfgt01">https://gbud.in/glfgt01</a>
13	Which piece will you capture	<a href="https://gbud.in/g99lz41">https://gbud.in/g99lz41</a>
14	Move the pawn in f file	<a href="https://gbud.in/g49qp41">https://gbud.in/g49qp41</a>
15	Take advantage of opponents mistake	<a href="https://gbud.in/gmys8z1">https://gbud.in/gmys8z1</a>
16	Capture the queen by the rook at 7th rank	<a href="https://gbud.in/g9y5c11">https://gbud.in/g9y5c11</a>
17	Provide support to your knight	<a href="https://gbud.in/gmddtj1">https://gbud.in/gmddtj1</a>
18	Mate in 1 move	<a href="https://gbud.in/grd7qw1">https://gbud.in/grd7qw1</a>
19	Mate in 1 move	<a href="https://gbud.in/g4zk5x1">https://gbud.in/g4zk5x1</a>
20	Mate in 1 move	<a href="https://gbud.in/gfxxhw1">https://gbud.in/gfxxhw1</a>
21	Gain rook	<a href="https://gbud.in/gw4dly1">https://gbud.in/gw4dly1</a>
22	Mate in 1 move	<a href="https://gbud.in/g1ldmz1">https://gbud.in/g1ldmz1</a>
23	Will you capture the unsupported knight	<a href="https://gbud.in/g7c9q31">https://gbud.in/g7c9q31</a>
24	Mate in 1 move	<a href="https://gbud.in/gz5dnc1">https://gbud.in/gz5dnc1</a>
25	Give a discovered check to opponent	<a href="https://gbud.in/gqdhsx1">https://gbud.in/gqdhsx1</a>
26	Mate in 2 moves	<a href="https://gbud.in/gvm2861">https://gbud.in/gvm2861</a>
27	Avoid stale mate	<a href="https://gbud.in/gxvxp01">https://gbud.in/gxvxp01</a>
28	Unpin your queen	<a href="https://gbud.in/gbvdj21">https://gbud.in/gbvdj21</a>
29	Mate in 1 move	<a href="https://gbud.in/gfgwvq1">https://gbud.in/gfgwvq1</a>
30	Gain rook	<a href="https://gbud.in/gjz4gt1">https://gbud.in/gjz4gt1</a>
31	Gain knight	<a href="https://gbud.in/gxpmsh1">https://gbud.in/gxpmsh1</a>
32	Castle your king	<a href="https://gbud.in/gt24sc1">https://gbud.in/gt24sc1</a>
33	Gain Bishop	<a href="https://gbud.in/g9sjn31">https://gbud.in/g9sjn31</a>
34	Mate in 1 move	<a href="https://gbud.in/g28ph11">https://gbud.in/g28ph11</a>
35	Mate in 1 move	<a href="https://gbud.in/gh8jg41">https://gbud.in/gh8jg41</a>
36	Mate in 1 move	<a href="https://gbud.in/gb7cfb1">https://gbud.in/gb7cfb1</a>
37	Gain pieces after opponents mistake	<a href="https://gbud.in/gb4mb41">https://gbud.in/gb4mb41</a>
38	Give a discovered check	<a href="https://gbud.in/gp1k251">https://gbud.in/gp1k251</a>
39	Have an en passant capture	<a href="https://gbud.in/g3rc7c1">https://gbud.in/g3rc7c1</a>
40	Mate in 1 move	<a href="https://gbud.in/g033v11">https://gbud.in/g033v11</a>

No	Description	Puzzle Link
41	<a href="#">How will you save your piece?</a>	<a href="https://gbud.in/g00r1s1">https://gbud.in/g00r1s1</a>
42	<a href="#">Sacrifice your rook</a>	<a href="https://gbud.in/gxklrn1">https://gbud.in/gxklrn1</a>
43	<a href="#">How to avoid losing the game</a>	<a href="https://gbud.in/g0rzg41">https://gbud.in/g0rzg41</a>
44	<a href="#">Get the benefit of opponent's mistake</a>	<a href="https://gbud.in/gv6vcj1">https://gbud.in/gv6vcj1</a>
45	<a href="#">Mate in 1 move</a>	<a href="https://gbud.in/gmqz8j1">https://gbud.in/gmqz8j1</a>
46	<a href="#">Mate in 1 move</a>	<a href="https://gbud.in/gf4nkn1">https://gbud.in/gf4nkn1</a>
47	<a href="#">Mate in 1 move</a>	<a href="https://gbud.in/gpq1b81">https://gbud.in/gpq1b81</a>
48	<a href="#">Mate in 1 move</a>	<a href="https://gbud.in/gdf8gw1">https://gbud.in/gdf8gw1</a>
49	<a href="#">Mate in 2 moves</a>	<a href="https://gbud.in/gqc18k1">https://gbud.in/gqc18k1</a>
50	<a href="#">Mate in 1 move</a>	<a href="https://gbud.in/g62wsc1">https://gbud.in/g62wsc1</a>
51	<a href="#">Where will you move your knight?</a>	<a href="https://gbud.in/gnmgq61">https://gbud.in/gnmgq61</a>
52	<a href="#">Attack king and rook at the same time</a>	<a href="https://gbud.in/g1f7591">https://gbud.in/g1f7591</a>
53	<a href="#">Do a pawn fork</a>	<a href="https://gbud.in/gryxzm1">https://gbud.in/gryxzm1</a>
54	<a href="#">Undermine the knight</a>	<a href="https://gbud.in/gdtqmd1">https://gbud.in/gdtqmd1</a>
55	<a href="#">Form a battery of queen and rook along d file</a>	<a href="https://gbud.in/grv56p1">https://gbud.in/grv56p1</a>
56	<a href="#">Gain queen through a fork</a>	<a href="https://gbud.in/g4x7pg1">https://gbud.in/g4x7pg1</a>
57	<a href="#">Mate in 1 move</a>	<a href="https://gbud.in/gyvwbcl">https://gbud.in/gyvwbcl</a>
58	<a href="#">Gain bishop</a>	<a href="https://gbud.in/gjzk171">https://gbud.in/gjzk171</a>
59	<a href="#">Gain queen through a pin in two moves</a>	<a href="https://gbud.in/g9znmm1">https://gbud.in/g9znmm1</a>
60	<a href="#">Mate in 2 moves</a>	<a href="https://gbud.in/gm9h2w1">https://gbud.in/gm9h2w1</a>
61	<a href="#">Give support to your pawn at e4</a>	<a href="https://gbud.in/gqr3qx1">https://gbud.in/gqr3qx1</a>
62	<a href="#">Capture opponent's rook in one move</a>	<a href="https://gbud.in/gd9q711">https://gbud.in/gd9q711</a>
63	<a href="#">Do a bishop fork</a>	<a href="https://gbud.in/g6g7yq1">https://gbud.in/g6g7yq1</a>
64	<a href="#">Mate in 1 move</a>	<a href="https://gbud.in/gxjqh71">https://gbud.in/gxjqh71</a>
65	<a href="#">Mate in 1 move</a>	<a href="https://gbud.in/gbtk271">https://gbud.in/gbtk271</a>
66	<a href="#">Mate in 1 move</a>	<a href="https://gbud.in/gtzzj61">https://gbud.in/gtzzj61</a>
67	<a href="#">Mate in 1 move</a>	<a href="https://gbud.in/gf0s3x1">https://gbud.in/gf0s3x1</a>
68	<a href="#">Mate in 2 moves</a>	<a href="https://gbud.in/g747f01">https://gbud.in/g747f01</a>
69	<a href="#">Mate in 1 move</a>	<a href="https://gbud.in/g22wym1">https://gbud.in/g22wym1</a>
70	<a href="#">Mate in 1 move</a>	<a href="https://gbud.in/g35s6c1">https://gbud.in/g35s6c1</a>
71	<a href="#">Mate in 1 move</a>	<a href="https://gbud.in/g2mtdh1">https://gbud.in/g2mtdh1</a>
72	<a href="#">Mate in 1 move</a>	<a href="https://gbud.in/ghj2pd1">https://gbud.in/ghj2pd1</a>
73	<a href="#">Mate in 1 move</a>	<a href="https://gbud.in/g3vqv81">https://gbud.in/g3vqv81</a>
74	<a href="#">Gain rook</a>	<a href="https://gbud.in/gcqwbfl">https://gbud.in/gcqwbfl</a>
75	<a href="#">Fork and capture opponent's queen</a>	<a href="https://gbud.in/gmw4vv1">https://gbud.in/gmw4vv1</a>
76	<a href="#">Mate in 2 moves</a>	<a href="https://gbud.in/gg2tkn1">https://gbud.in/gg2tkn1</a>
77	<a href="#">Get a queen in 2 moves</a>	<a href="https://gbud.in/g269hg1">https://gbud.in/g269hg1</a>
78	<a href="#">Mate in 2 moves</a>	<a href="https://gbud.in/g639kk1">https://gbud.in/g639kk1</a>
79	<a href="#">Give check to king and gain queen</a>	<a href="https://gbud.in/g3wsjw1">https://gbud.in/g3wsjw1</a>

No	Description	Puzzle Link
80	<a href="#">Avoid checkmate in 1 move</a>	<a href="https://gbud.in/g5qfn91">https://gbud.in/g5qfn91</a>
81	<a href="#">Give check and gain queen</a>	<a href="https://gbud.in/gllpxq1">https://gbud.in/gllpxq1</a>
82	<a href="#">Mate in 1 move</a>	<a href="https://gbud.in/gh89g31">https://gbud.in/gh89g31</a>
83	<a href="#">Mate in 1 move</a>	<a href="https://gbud.in/gwk4241">https://gbud.in/gwk4241</a>
84	<a href="#">Mate in 1 move</a>	<a href="https://gbud.in/gf22t21">https://gbud.in/gf22t21</a>
85	<a href="#">Mate in 1 move</a>	<a href="https://gbud.in/grbrz01">https://gbud.in/grbrz01</a>
86	<a href="#">Mate in 1 move</a>	<a href="https://gbud.in/g6qs3s1">https://gbud.in/g6qs3s1</a>
87	<a href="#">Mate in 1 move</a>	<a href="https://gbud.in/g1zbdsl">https://gbud.in/g1zbdsl</a>
88	<a href="#">Mate in 1 move</a>	<a href="https://gbud.in/glchsm1">https://gbud.in/glchsm1</a>
89	<a href="#">Mate in 1 move</a>	<a href="https://gbud.in/gph1bb1">https://gbud.in/gph1bb1</a>
90	<a href="#">Mate in 1 move</a>	<a href="https://gbud.in/gqs76d1">https://gbud.in/gqs76d1</a>
91	<a href="#">Mate in 1 move</a>	<a href="https://gbud.in/gddf091">https://gbud.in/gddf091</a>
92	<a href="#">Mate in 1 move</a>	<a href="https://gbud.in/gxx8py1">https://gbud.in/gxx8py1</a>
93	<a href="#">Gain opponent's queen</a>	<a href="https://gbud.in/gktx661">https://gbud.in/gktx661</a>
94	<a href="#">Mate in 1 move</a>	<a href="https://gbud.in/g7jpwk1">https://gbud.in/g7jpwk1</a>
95	<a href="#">Gain opponent's rook by a knight fork</a>	<a href="https://gbud.in/gszf411">https://gbud.in/gszf411</a>
96	<a href="#">Mate in 1 move</a>	<a href="https://gbud.in/g6fp9z1">https://gbud.in/g6fp9z1</a>
97	<a href="#">Mate in 1 move</a>	<a href="https://gbud.in/g9ngf61">https://gbud.in/g9ngf61</a>
98	<a href="#">Mate in 1 move</a>	<a href="https://gbud.in/gtw64f1">https://gbud.in/gtw64f1</a>
99	<a href="#">Mate in 1 move</a>	<a href="https://gbud.in/g9x7001">https://gbud.in/g9x7001</a>
100	<a href="#">Mate in 1 move</a>	<a href="https://gbud.in/g3nswm1">https://gbud.in/g3nswm1</a>
101	<a href="#">Gain opponent's rook</a>	<a href="https://gbud.in/gkmxt81">https://gbud.in/gkmxt81</a>
102	<a href="#">Mate in 1 move</a>	<a href="https://gbud.in/gt57zw1">https://gbud.in/gt57zw1</a>
103	<a href="#">Gain opponent's queen</a>	<a href="https://gbud.in/g77s6r1">https://gbud.in/g77s6r1</a>
104	<a href="#">Gain opponent's queen in 2 moves</a>	<a href="https://gbud.in/g6yf3q1">https://gbud.in/g6yf3q1</a>
105	<a href="#">Use opponent's mistake</a>	<a href="https://gbud.in/gbvtbn1">https://gbud.in/gbvtbn1</a>
106	<a href="#">Mate in 2 moves</a>	<a href="https://gbud.in/gwdj291">https://gbud.in/gwdj291</a>
107	<a href="#">Mate in 1 move</a>	<a href="https://gbud.in/gxx9jy1">https://gbud.in/gxx9jy1</a>
108	<a href="#">Mate in 1 move</a>	<a href="https://gbud.in/g9k1611">https://gbud.in/g9k1611</a>
109	<a href="#">Mate in 1 move</a>	<a href="https://gbud.in/g8k5kw1">https://gbud.in/g8k5kw1</a>
110	<a href="#">Mate in 1 move</a>	<a href="https://gbud.in/gwvxml1">https://gbud.in/gwvxml1</a>
111	<a href="#">Capture opponent's queen in two moves.</a>	<a href="https://gbud.in/gz78jv1">https://gbud.in/gz78jv1</a>
112	<a href="#">Mate in 2 moves</a>	<a href="https://gbud.in/gcp4dp1">https://gbud.in/gcp4dp1</a>
113	<a href="#">Capture opponent's queen after a discovered check</a>	<a href="https://gbud.in/gvr4g41">https://gbud.in/gvr4g41</a>
114	<a href="#">Mate in 1 move</a>	<a href="https://gbud.in/g2mr851">https://gbud.in/g2mr851</a>
115	<a href="#">Mate in 1 move</a>	<a href="https://gbud.in/gfhl2f1">https://gbud.in/gfhl2f1</a>
116	<a href="#">Mate in 1 move</a>	<a href="https://gbud.in/g4k5p51">https://gbud.in/g4k5p51</a>
117	<a href="#">Gain opponent's rook in 2 moves</a>	<a href="https://gbud.in/gjgm2g1">https://gbud.in/gjgm2g1</a>
118	<a href="#">You lost your queen. What will you do</a>	<a href="https://gbud.in/g1855t1">https://gbud.in/g1855t1</a>

No	Description	Puzzle Link
119	Mate in 1 move	<a href="https://gbud.in/g4sdjr1">https://gbud.in/g4sdjr1</a>
120	Pin and capture opponent's rook	<a href="https://gbud.in/g31b7w1">https://gbud.in/g31b7w1</a>
121	Mate in 1 move	<a href="https://gbud.in/gpgq1r1">https://gbud.in/gpgq1r1</a>
122	Mate in 1 move	<a href="https://gbud.in/g4gh2l1">https://gbud.in/g4gh2l1</a>
123	Mate in 1 move	<a href="https://gbud.in/gsqxlp1">https://gbud.in/gsqxlp1</a>
124	Mate in 1 move	<a href="https://gbud.in/g20z9v1">https://gbud.in/g20z9v1</a>
125	Mate in 1 move	<a href="https://gbud.in/gvy8481">https://gbud.in/gvy8481</a>
126	Mate in 1 move	<a href="https://gbud.in/gc50vn1">https://gbud.in/gc50vn1</a>
127	Opponent missed a checkmate. What will you do	<a href="https://gbud.in/gnhdmv1">https://gbud.in/gnhdmv1</a>
128	Mate in 1 move	<a href="https://gbud.in/gl2nl41">https://gbud.in/gl2nl41</a>
129	Your knight is threatened What will you do	<a href="https://gbud.in/gdtrbn1">https://gbud.in/gdtrbn1</a>
130	Mate in 1 move	<a href="https://gbud.in/gxfr501">https://gbud.in/gxfr501</a>
131	What is the best move	<a href="https://gbud.in/gbl8gq1">https://gbud.in/gbl8gq1</a>
132	What is the better move than losing your rook	<a href="https://gbud.in/gbpfnp1">https://gbud.in/gbpfnp1</a>
133	How do you respond after losing your queen	<a href="https://gbud.in/g9q4t71">https://gbud.in/g9q4t71</a>
134	Mate in 1 move	<a href="https://gbud.in/g8jhty1">https://gbud.in/g8jhty1</a>
135	Mate in 1 move	<a href="https://gbud.in/gw2z9m1">https://gbud.in/gw2z9m1</a>
136	Mate in 1 move	<a href="https://gbud.in/gwxgk61">https://gbud.in/gwxgk61</a>
137	Mate in 1 move	<a href="https://gbud.in/gr1ykg1">https://gbud.in/gr1ykg1</a>
138	Gain opponent's queen through a fork	<a href="https://gbud.in/gk2gnx1">https://gbud.in/gk2gnx1</a>

### 1.3 Download easy chess puzzles pdf worksheets

No	Description	PDF worksheet Link
1	Gain queen	<a href="#">Download</a>
2	Avoid check mate in one move	<a href="#">Download</a>
3	Check mate in one move	<a href="#">Download</a>
4	Gain a piece	<a href="#">Download</a>
5	Gain rook	<a href="#">Download</a>
6	Check mate in one move	<a href="#">Download</a>
7	Gain knight or Rook	<a href="#">Download</a>
8	Gain queen	<a href="#">Download</a>
9	Avoid check mate in one move	<a href="#">Download</a>
10	Check mate in one move	<a href="#">Download</a>
11	Check mate in one move	<a href="#">Download</a>
12	Sacrifice a piece to gain queen	<a href="#">Download</a>
13	Which piece will you capture	<a href="#">Download</a>

No	Description	PDF worksheet Link
14	<a href="#">Move the pawn in f file</a>	<a href="#">Download</a>
15	<a href="#">Take advantage of opponents mistake</a>	<a href="#">Download</a>
16	<a href="#">Capture the queen by the rook at 7th rank</a>	<a href="#">Download</a>
17	<a href="#">Provide support to your knight</a>	<a href="#">Download</a>
18	<a href="#">Mate in 1 move</a>	<a href="#">Download</a>
19	<a href="#">Mate in 1 move</a>	<a href="#">Download</a>
20	<a href="#">Mate in 1 move</a>	<a href="#">Download</a>
21	<a href="#">Gain rook</a>	<a href="#">Download</a>
22	<a href="#">Mate in 1 move</a>	<a href="#">Download</a>
23	<a href="#">Will you capture the unsupported knight</a>	<a href="#">Download</a>
24	<a href="#">Mate in 1 move</a>	<a href="#">Download</a>
25	<a href="#">Give a discovered check to opponent</a>	<a href="#">Download</a>
26	<a href="#">Mate in 2 moves</a>	<a href="#">Download</a>
27	<a href="#">Avoid stale mate</a>	<a href="#">Download</a>
28	<a href="#">Unpin your queen</a>	<a href="#">Download</a>
29	<a href="#">Mate in 1 move</a>	<a href="#">Download</a>
30	<a href="#">Gain rook</a>	<a href="#">Download</a>
31	<a href="#">Gain knight</a>	<a href="#">Download</a>
32	<a href="#">Castle your king</a>	<a href="#">Download</a>
33	<a href="#">Gain Bishop</a>	<a href="#">Download</a>
34	<a href="#">Mate in 1 move</a>	<a href="#">Download</a>
35	<a href="#">Mate in 1 move</a>	<a href="#">Download</a>
36	<a href="#">Mate in 1 move</a>	<a href="#">Download</a>
37	<a href="#">Gain pieces after opponents mistake</a>	<a href="#">Download</a>
38	<a href="#">Give a discovered check</a>	<a href="#">Download</a>
39	<a href="#">Have an en passant capture</a>	<a href="#">Download</a>
40	<a href="#">Mate in 1 move</a>	<a href="#">Download</a>
41	<a href="#">How will you save your piece?</a>	<a href="#">Download</a>
42	<a href="#">Sacrifice your rook</a>	<a href="#">Download</a>
43	<a href="#">How to avoid losing the game</a>	<a href="#">Download</a>
44	<a href="#">Get the benefit of opponent's mistake</a>	<a href="#">Download</a>
45	<a href="#">Mate in 1 move</a>	<a href="#">Download</a>
46	<a href="#">Mate in 1 move</a>	<a href="#">Download</a>
47	<a href="#">Mate in 1 move</a>	<a href="#">Download</a>
48	<a href="#">Mate in 1 move</a>	<a href="#">Download</a>
49	<a href="#">Mate in 2 moves</a>	<a href="#">Download</a>
50	<a href="#">Mate in 1 move</a>	<a href="#">Download</a>
51	<a href="#">Where will you move your knight?</a>	<a href="#">Download</a>
52	<a href="#">Attack king and rook at the same time</a>	<a href="#">Download</a>

No	Description	PDF worksheet Link
53	Do a pawn fork	<a href="#">Download</a>
54	Undermine the knight	<a href="#">Download</a>
55	Form a battery of queen and rook along d file	<a href="#">Download</a>
56	Gain queen through a fork	<a href="#">Download</a>
57	Mate in 1 move	<a href="#">Download</a>
58	Gain bishop	<a href="#">Download</a>
59	Gain queen through a pin in two moves	<a href="#">Download</a>
60	Mate in 2 moves	<a href="#">Download</a>
61	Give support to your pawn at e4	<a href="#">Download</a>
62	Capture opponent's rook in one move	<a href="#">Download</a>
63	Do a bishop fork	<a href="#">Download</a>
64	Mate in 1 move	<a href="#">Download</a>
65	Mate in 1 move	<a href="#">Download</a>
66	Mate in 1 move	<a href="#">Download</a>
67	Mate in 1 move	<a href="#">Download</a>
68	Mate in 2 moves	<a href="#">Download</a>
69	Mate in 1 move	<a href="#">Download</a>
70	Mate in 1 move	<a href="#">Download</a>
71	Mate in 1 move	<a href="#">Download</a>
72	Mate in 1 move	<a href="#">Download</a>
73	Mate in 1 move	<a href="#">Download</a>
74	Gain rook	<a href="#">Download</a>
75	Fork and capture opponent's queen	<a href="#">Download</a>
76	Mate in 2 moves	<a href="#">Download</a>
77	Get a queen in 2 moves	<a href="#">Download</a>
78	Mate in 2 moves	<a href="#">Download</a>
79	Give check to king and gain queen	<a href="#">Download</a>
80	Avoid checkmate in 1 move	<a href="#">Download</a>
81	Give check and gain queen	<a href="#">Download</a>
82	Mate in 1 move	<a href="#">Download</a>
83	Mate in 1 move	<a href="#">Download</a>
84	Mate in 1 move	<a href="#">Download</a>
85	Mate in 1 move	<a href="#">Download</a>
86	Mate in 1 move	<a href="#">Download</a>
87	Mate in 1 move	<a href="#">Download</a>
88	Mate in 1 move	<a href="#">Download</a>
89	Mate in 1 move	<a href="#">Download</a>
90	Mate in 1 move	<a href="#">Download</a>
91	Mate in 1 move	<a href="#">Download</a>



No	Description	PDF worksheet Link
92	Mate in 1 move	<a href="#">Download</a>
93	Gain opponent's queen	<a href="#">Download</a>
94	Mate in 1 move	<a href="#">Download</a>
95	Gain opponent's rook by a knight fork	<a href="#">Download</a>
96	Mate in 1 move	<a href="#">Download</a>
97	Mate in 1 move	<a href="#">Download</a>
98	Mate in 1 move	<a href="#">Download</a>
99	Mate in 1 move	<a href="#">Download</a>
100	Mate in 1 move	<a href="#">Download</a>
101	Gain opponent's rook	<a href="#">Download</a>
102	Mate in 1 move	<a href="#">Download</a>
103	Gain opponent's queen	<a href="#">Download</a>
104	Gain opponent's queen in 2 moves	<a href="#">Download</a>
105	Use opponent's mistake	<a href="#">Download</a>
106	Mate in 2 moves	<a href="#">Download</a>
107	Mate in 1 move	<a href="#">Download</a>
108	Mate in 1 move	<a href="#">Download</a>
109	Mate in 1 move	<a href="#">Download</a>
110	Mate in 1 move	<a href="#">Download</a>
111	Capture opponent's queen in two moves.	<a href="#">Download</a>
112	Mate in 2 moves	<a href="#">Download</a>
113	Capture opponent's queen after a discovered check	<a href="#">Download</a>
114	Mate in 1 move	<a href="#">Download</a>
115	Mate in 1 move	<a href="#">Download</a>
116	Mate in 1 move	<a href="#">Download</a>
117	Gain opponent's rook in 2 moves	<a href="#">Download</a>
118	You lost your queen. What will you do	<a href="#">Download</a>
119	Mate in 1 move	<a href="#">Download</a>
120	Pin and capture opponent's rook	<a href="#">Download</a>
121	Mate in 1 move	<a href="#">Download</a>
122	Mate in 1 move	<a href="#">Download</a>
123	Mate in 1 move	<a href="#">Download</a>
124	Mate in 1 move	<a href="#">Download</a>
125	Mate in 1 move	<a href="#">Download</a>
126	Mate in 1 move	<a href="#">Download</a>
127	Opponent missed a checkmate. What will you do	<a href="#">Download</a>
128	Mate in 1 move	<a href="#">Download</a>
129	Your knight is threatened What will you do	<a href="#">Download</a>
130	Mate in 1 move	<a href="#">Download</a>

No	Description	PDF worksheet Link
131	<a href="#">What is the best move</a>	<a href="#">Download</a>
132	<a href="#">What is the better move than losing your rook</a>	<a href="#">Download</a>
133	<a href="#">How do you respond after losing your queen</a>	<a href="#">Download</a>
134	<a href="#">Mate in 1 move</a>	<a href="#">Download</a>
135	<a href="#">Mate in 1 move</a>	<a href="#">Download</a>
136	<a href="#">Mate in 1 move</a>	<a href="#">Download</a>
137	<a href="#">Mate in 1 move</a>	<a href="#">Download</a>
138	<a href="#">Gain opponent's queen through a fork</a>	<a href="#">Download</a>

## 1.4 Medium Chess puzzles

No	Description	Puzzle Link
1	<a href="#">Gain bishop</a>	<a href="https://gbud.in/g76jldq2">https://gbud.in/g76jldq2</a>
2	<a href="#">Check mate in two moves</a>	<a href="https://gbud.in/gdng8s2">https://gbud.in/gdng8s2</a>
3	<a href="#">Gain a piece</a>	<a href="https://gbud.in/gtx6gx2">https://gbud.in/gtx6gx2</a>
4	<a href="#">Avoid check mate in one move</a>	<a href="https://gbud.in/gw8gcx2">https://gbud.in/gw8gcx2</a>
5	<a href="#">Gain a piece</a>	<a href="https://gbud.in/gh08n52">https://gbud.in/gh08n52</a>
6	<a href="#">Check mate in two moves</a>	<a href="https://gbud.in/gd38l02">https://gbud.in/gd38l02</a>
7	<a href="#">Capture queen in two moves</a>	<a href="https://gbud.in/g4lnw62">https://gbud.in/g4lnw62</a>
8	<a href="#">Avoid losing the queen</a>	<a href="https://gbud.in/gj18p52">https://gbud.in/gj18p52</a>
9	<a href="#">Will you fall into the trap</a>	<a href="https://gbud.in/g416m42">https://gbud.in/g416m42</a>
10	<a href="#">Gain a piece</a>	<a href="https://gbud.in/g96np82">https://gbud.in/g96np82</a>
11	<a href="#">Avoid check mate in one move</a>	<a href="https://gbud.in/ghzy012">https://gbud.in/ghzy012</a>
12	<a href="#">Save your queen</a>	<a href="https://gbud.in/gh8jfs2">https://gbud.in/gh8jfs2</a>
13	<a href="#">Gain rook</a>	<a href="https://gbud.in/gzpnsh2">https://gbud.in/gzpnsh2</a>
14	<a href="#">Remove support to queen</a>	<a href="https://gbud.in/gw7y352">https://gbud.in/gw7y352</a>
15	<a href="#">Which moves will make you lose</a>	<a href="https://gbud.in/g1fzjn2">https://gbud.in/g1fzjn2</a>
16	<a href="#">Checkmate in two moves</a>	<a href="https://gbud.in/gsxnnh2">https://gbud.in/gsxnnh2</a>
17	<a href="#">Your queen is lost. What would you do?</a>	<a href="https://gbud.in/g9fwbz2">https://gbud.in/g9fwbz2</a>
18	<a href="#">Mate in 2 moves</a>	<a href="https://gbud.in/gy9gdr2">https://gbud.in/gy9gdr2</a>
19	<a href="#">You lost your rook. What would you do now</a>	<a href="https://gbud.in/g4kdfw2">https://gbud.in/g4kdfw2</a>
20	<a href="#">Mate in 2 moves</a>	<a href="https://gbud.in/gp48f32">https://gbud.in/gp48f32</a>
21	<a href="#">Mate in 2 moves</a>	<a href="https://gbud.in/g2319f2">https://gbud.in/g2319f2</a>
22	<a href="#">Mate in 2 moves</a>	<a href="https://gbud.in/gxn9cg2">https://gbud.in/gxn9cg2</a>
23	<a href="#">Gain rook</a>	<a href="https://gbud.in/gyql9r2">https://gbud.in/gyql9r2</a>
24	<a href="#">Mate in 2 moves</a>	<a href="https://gbud.in/gzyzqy2">https://gbud.in/gzyzqy2</a>
25	<a href="#">Mate in 2 moves</a>	<a href="https://gbud.in/gmwwbb2">https://gbud.in/gmwwbb2</a>
26	<a href="#">Mate in 2 moves</a>	<a href="https://gbud.in/gqv1xw2">https://gbud.in/gqv1xw2</a>

No	Description	Puzzle Link
27	Mate in 2 moves	<a href="https://gbud.in/g0qndn2">https://gbud.in/g0qndn2</a>
28	Mate in 2 moves	<a href="https://gbud.in/glx9ww2">https://gbud.in/glx9ww2</a>
29	Mate in 2 moves	<a href="https://gbud.in/gm0x4s2">https://gbud.in/gm0x4s2</a>
30	Mate in 2 moves	<a href="https://gbud.in/ghfjlx2">https://gbud.in/ghfjlx2</a>
31	Mate in 2 moves	<a href="https://gbud.in/gfthwm2">https://gbud.in/gfthwm2</a>
32	Mate in 2 moves	<a href="https://gbud.in/g99yky2">https://gbud.in/g99yky2</a>
33	Mate in 2 moves	<a href="https://gbud.in/gl2qx22">https://gbud.in/gl2qx22</a>
34	Gain rook	<a href="https://gbud.in/g9jj2j2">https://gbud.in/g9jj2j2</a>
35	Gain two rooks	<a href="https://gbud.in/gkbjps2">https://gbud.in/gkbjps2</a>
36	Gain a piece	<a href="https://gbud.in/g6wyks2">https://gbud.in/g6wyks2</a>
37	Will you capture the hanging bishop?	<a href="https://gbud.in/g1jcys2">https://gbud.in/g1jcys2</a>
38	Avoid checkmate in one move	<a href="https://gbud.in/gb49212">https://gbud.in/gb49212</a>
39	Mate in 2 moves	<a href="https://gbud.in/gnq3y02">https://gbud.in/gnq3y02</a>
40	Mate in 2 moves	<a href="https://gbud.in/g1cg8t2">https://gbud.in/g1cg8t2</a>
41	Mate in 2 moves	<a href="https://gbud.in/ghbfrv2">https://gbud.in/ghbfrv2</a>
42	Gain Queen	<a href="https://gbud.in/grsrpw2">https://gbud.in/grsrpw2</a>
43	Promote your pawn	<a href="https://gbud.in/gw6q3l2">https://gbud.in/gw6q3l2</a>
44	Gain a piece	<a href="https://gbud.in/g7d6yf2">https://gbud.in/g7d6yf2</a>
45	Mate in 2 moves	<a href="https://gbud.in/gb0bx62">https://gbud.in/gb0bx62</a>
46	Mate in 3 moves	<a href="https://gbud.in/g5sz1l2">https://gbud.in/g5sz1l2</a>
47	Mate in 2 moves	<a href="https://gbud.in/g9tvqh2">https://gbud.in/g9tvqh2</a>
48	Mate in 3 moves	<a href="https://gbud.in/gf5db02">https://gbud.in/gf5db02</a>
49	Gain queen	<a href="https://gbud.in/gr52gn2">https://gbud.in/gr52gn2</a>
50	Gain queen	<a href="https://gbud.in/gnp1d52">https://gbud.in/gnp1d52</a>
51	Gain queen	<a href="https://gbud.in/g2dr332">https://gbud.in/g2dr332</a>
52	Gain queen	<a href="https://gbud.in/gh7f6j2">https://gbud.in/gh7f6j2</a>
53	Mate in 2 moves	<a href="https://gbud.in/gk8tqj2">https://gbud.in/gk8tqj2</a>
54	Mate in 2 moves	<a href="https://gbud.in/ghrq1v2">https://gbud.in/ghrq1v2</a>
55	Gain rook	<a href="https://gbud.in/gzknkl2">https://gbud.in/gzknkl2</a>
56	Gain queen in 3 moves	<a href="https://gbud.in/g9dnc72">https://gbud.in/g9dnc72</a>
57	Mate in 2 moves	<a href="https://gbud.in/gl9cyw2">https://gbud.in/gl9cyw2</a>
58	Mate in 2 moves	<a href="https://gbud.in/gv5fcb2">https://gbud.in/gv5fcb2</a>
59	Mate in 2 moves	<a href="https://gbud.in/gpqcxp2">https://gbud.in/gpqcxp2</a>
60	Save your queen	<a href="https://gbud.in/gdd7yq2">https://gbud.in/gdd7yq2</a>
61	Gain opponent's rook	<a href="https://gbud.in/gpyvft2">https://gbud.in/gpyvft2</a>
62	Mate in 3 moves	<a href="https://gbud.in/g7nz5x2">https://gbud.in/g7nz5x2</a>
63	Draw the game in two moves	<a href="https://gbud.in/gzww9z2">https://gbud.in/gzww9z2</a>
64	Mate in 2 moves	<a href="https://gbud.in/g6n5zx2">https://gbud.in/g6n5zx2</a>
65	Mate in 2 moves	<a href="https://gbud.in/gk9m5j2">https://gbud.in/gk9m5j2</a>

No	Description	Puzzle Link
66	Mate in 3 moves	<a href="https://gbud.in/gv1qmj2">https://gbud.in/gv1qmj2</a>
67	Mate in 3 moves	<a href="https://gbud.in/gzh9242">https://gbud.in/gzh9242</a>
68	Mate in 2 moves	<a href="https://gbud.in/gp74sv2">https://gbud.in/gp74sv2</a>
69	Gain opponent's rook	<a href="https://gbud.in/g0nz2m2">https://gbud.in/g0nz2m2</a>
70	Mate in 2 moves	<a href="https://gbud.in/gh93mq2">https://gbud.in/gh93mq2</a>
71	Mate in 2 moves	<a href="https://gbud.in/g8lwvj2">https://gbud.in/g8lwvj2</a>
72	Mate in 2 moves	<a href="https://gbud.in/gdtgb42">https://gbud.in/gdtgb42</a>
73	Gain opponent's queen in two moves	<a href="https://gbud.in/g4h43y2">https://gbud.in/g4h43y2</a>
74	How will you save your queen	<a href="https://gbud.in/g8y7xd2">https://gbud.in/g8y7xd2</a>
75	Gain queen	<a href="https://gbud.in/grh5h52">https://gbud.in/grh5h52</a>
76	Mate in 2 moves	<a href="https://gbud.in/g6c8jy2">https://gbud.in/g6c8jy2</a>
77	Mate in 2 moves	<a href="https://gbud.in/g42hm42">https://gbud.in/g42hm42</a>
78	Mate in 2 moves	<a href="https://gbud.in/gdf60h2">https://gbud.in/gdf60h2</a>
79	Gain queen in three moves	<a href="https://gbud.in/gs34f32">https://gbud.in/gs34f32</a>
80	Mate in 2 moves	<a href="https://gbud.in/gb8dpk2">https://gbud.in/gb8dpk2</a>
81	Mate in 2 moves	<a href="https://gbud.in/gpt4w52">https://gbud.in/gpt4w52</a>
82	Mate in 2 moves	<a href="https://gbud.in/g05nhb2">https://gbud.in/g05nhb2</a>
83	Mate in 2 moves	<a href="https://gbud.in/gsy4w22">https://gbud.in/gsy4w22</a>
84	Mate in 2 moves	<a href="https://gbud.in/g3rpr42">https://gbud.in/g3rpr42</a>
85	Mate in 2 moves	<a href="https://gbud.in/gdy05f2">https://gbud.in/gdy05f2</a>
86	Get a queen in two moves	<a href="https://gbud.in/gx1q632">https://gbud.in/gx1q632</a>
87	Gain rook	<a href="https://gbud.in/gmmhyb2">https://gbud.in/gmmhyb2</a>
88	Promote your pawn in 2 moves	<a href="https://gbud.in/gk14fq2">https://gbud.in/gk14fq2</a>
89	Mate in 2 moves	<a href="https://gbud.in/gr2v682">https://gbud.in/gr2v682</a>
90	Gain opponent's rook	<a href="https://gbud.in/gf7lqs2">https://gbud.in/gf7lqs2</a>
91	Mate in 2 moves	<a href="https://gbud.in/gz7rg12">https://gbud.in/gz7rg12</a>
92	Gain queen in 2 moves	<a href="https://gbud.in/gpcsm2">https://gbud.in/gpcsm2</a>
93	Gain opponent's queen in 2 moves	<a href="https://gbud.in/g1z5442">https://gbud.in/g1z5442</a>
94	Mate in 2 moves	<a href="https://gbud.in/glz6kc2">https://gbud.in/glz6kc2</a>
95	Gain opponent's queen in 2 moves	<a href="https://gbud.in/gm4n222">https://gbud.in/gm4n222</a>
96	Mate in 2 moves	<a href="https://gbud.in/gfnzq52">https://gbud.in/gfnzq52</a>
97	Mate in 2 moves	<a href="https://gbud.in/gkhkr32">https://gbud.in/gkhkr32</a>
98	Mate in 2 moves	<a href="https://gbud.in/g8hgth2">https://gbud.in/g8hgth2</a>
99	Mate in 2 moves	<a href="https://gbud.in/ghfw362">https://gbud.in/ghfw362</a>
100	Mate in 2 moves	<a href="https://gbud.in/g8s5k82">https://gbud.in/g8s5k82</a>
101	Gain opponent's rook	<a href="https://gbud.in/gvcjv82">https://gbud.in/gvcjv82</a>
102	Mate in 2 moves	<a href="https://gbud.in/ghvkn62">https://gbud.in/ghvkn62</a>
103	Stop opponent's promotion	<a href="https://gbud.in/gg2sf82">https://gbud.in/gg2sf82</a>
104	Mate in 2 moves	<a href="https://gbud.in/gsdm112">https://gbud.in/gsdm112</a>

No	Description	Puzzle Link
105	Mate in 2 moves	<a href="https://gbud.in/gjxqt32">https://gbud.in/gjxqt32</a>
106	Mate in 2 moves	<a href="https://gbud.in/gbs7962">https://gbud.in/gbs7962</a>
107	Mate in 2 moves	<a href="https://gbud.in/g80y5q2">https://gbud.in/g80y5q2</a>
108	Mate in 2 moves	<a href="https://gbud.in/gn19vn2">https://gbud.in/gn19vn2</a>
109	Gain opponent's rook	<a href="https://gbud.in/g3lpvj2">https://gbud.in/g3lpvj2</a>
110	Mate in 2 moves	<a href="https://gbud.in/gm4c3v2">https://gbud.in/gm4c3v2</a>
111	Mate in 2 moves	<a href="https://gbud.in/g1vn4v2">https://gbud.in/g1vn4v2</a>
112	Mate in 2 moves	<a href="https://gbud.in/g1tv8g2">https://gbud.in/g1tv8g2</a>
113	Mate in 2 moves	<a href="https://gbud.in/gjhbpp2">https://gbud.in/gjhbpp2</a>
114	Mate in 2 moves	<a href="https://gbud.in/gplpn12">https://gbud.in/gplpn12</a>
115	Mate in 2 moves	<a href="https://gbud.in/g6423t2">https://gbud.in/g6423t2</a>
116	Mate in 2 moves	<a href="https://gbud.in/gwx5sl2">https://gbud.in/gwx5sl2</a>
117	Mate in 3 moves	<a href="https://gbud.in/gs32862">https://gbud.in/gs32862</a>
118	Gain opponent's queen in 2 moves	<a href="https://gbud.in/g13t9h2">https://gbud.in/g13t9h2</a>
119	Mate in 2 moves	<a href="https://gbud.in/gs7wbc2">https://gbud.in/gs7wbc2</a>
120	Gain opponent's queen	<a href="https://gbud.in/g4f4yr2">https://gbud.in/g4f4yr2</a>
121	Mate in 2 moves	<a href="https://gbud.in/gdb8wv2">https://gbud.in/gdb8wv2</a>
122	Mate in 2 moves	<a href="https://gbud.in/gr8fzf2">https://gbud.in/gr8fzf2</a>
123	Mate in 2 moves	<a href="https://gbud.in/gl8lcb2">https://gbud.in/gl8lcb2</a>
124	Mate in 3 moves	<a href="https://gbud.in/gndqz62">https://gbud.in/gndqz62</a>
125	Mate in 2 moves	<a href="https://gbud.in/gnjfjb2">https://gbud.in/gnjfjb2</a>
126	Mate in 2 moves	<a href="https://gbud.in/gj111f2">https://gbud.in/gj111f2</a>
127	Mate in 2 moves	<a href="https://gbud.in/g3y07j2">https://gbud.in/g3y07j2</a>
128	Checkmate after a decoy move	<a href="https://gbud.in/g2wb9p2">https://gbud.in/g2wb9p2</a>
129	Mate in 2 moves	<a href="https://gbud.in/gfl6zk2">https://gbud.in/gfl6zk2</a>
130	Mate in 2 moves	<a href="https://gbud.in/gj7yll2">https://gbud.in/gj7yll2</a>
131	Mate in 2 moves	<a href="https://gbud.in/gsmsqp2">https://gbud.in/gsmsqp2</a>
132	Mate in 2 moves	<a href="https://gbud.in/g375sd2">https://gbud.in/g375sd2</a>
133	Mate in 2 moves	<a href="https://gbud.in/g2cbq72">https://gbud.in/g2cbq72</a>
134	Mate in 2 moves	<a href="https://gbud.in/gm8scq2">https://gbud.in/gm8scq2</a>
135	Mate in 2 moves	<a href="https://gbud.in/g736cj2">https://gbud.in/g736cj2</a>
136	Mate in 2 moves	<a href="https://gbud.in/gw62m12">https://gbud.in/gw62m12</a>
137	Mate in 2 moves	<a href="https://gbud.in/gmvlqd2">https://gbud.in/gmvlqd2</a>
138	Mate in 2 moves	<a href="https://gbud.in/gg0jvd2">https://gbud.in/gg0jvd2</a>

## 1.5 Download medium chess puzzles pdf worksheets

No	Description	PDF worksheet Link
1	Gain bishop	<a href="#">Download</a>
2	Check mate in two moves	<a href="#">Download</a>
3	Gain a piece	<a href="#">Download</a>
4	Avoid check mate in one move	<a href="#">Download</a>
5	Gain a piece	<a href="#">Download</a>
6	Check mate in two moves	<a href="#">Download</a>
7	Capture queen in two moves	<a href="#">Download</a>
8	Avoid losing the queen	<a href="#">Download</a>
9	Will you fall into the trap	<a href="#">Download</a>
10	Gain a piece	<a href="#">Download</a>
11	Avoid check mate in one move	<a href="#">Download</a>
12	Save your queen	<a href="#">Download</a>
13	Gain rook	<a href="#">Download</a>
14	Remove support to queen	<a href="#">Download</a>
15	Which moves will make you lose	<a href="#">Download</a>
16	Checkmate in two moves	<a href="#">Download</a>
17	Your queen is lost. What would you do?	<a href="#">Download</a>
18	Mate in 2 moves	<a href="#">Download</a>
19	You lost your rook. What would you do now	<a href="#">Download</a>
20	Mate in 2 moves	<a href="#">Download</a>
21	Mate in 2 moves	<a href="#">Download</a>
22	Mate in 2 moves	<a href="#">Download</a>
23	Gain rook	<a href="#">Download</a>
24	Mate in 2 moves	<a href="#">Download</a>
25	Mate in 2 moves	<a href="#">Download</a>
26	Mate in 2 moves	<a href="#">Download</a>
27	Mate in 2 moves	<a href="#">Download</a>
28	Mate in 2 moves	<a href="#">Download</a>
29	Mate in 2 moves	<a href="#">Download</a>
30	Mate in 2 moves	<a href="#">Download</a>
31	Mate in 2 moves	<a href="#">Download</a>
32	Mate in 2 moves	<a href="#">Download</a>
33	Mate in 2 moves	<a href="#">Download</a>
34	Gain rook	<a href="#">Download</a>
35	Gain two rooks	<a href="#">Download</a>
36	Gain a piece	<a href="#">Download</a>
37	Will you capture the hanging bishop?	<a href="#">Download</a>
38	Avoid checkmate in one move	<a href="#">Download</a>
39	Mate in 2 moves	<a href="#">Download</a>

No	Description	PDF worksheet Link
40	Mate in 2 moves	<a href="#">Download</a>
41	Mate in 2 moves	<a href="#">Download</a>
42	Gain Queen	<a href="#">Download</a>
43	Promote your pawn	<a href="#">Download</a>
44	Gain a piece	<a href="#">Download</a>
45	Mate in 2 moves	<a href="#">Download</a>
46	Mate in 3 moves	<a href="#">Download</a>
47	Mate in 2 moves	<a href="#">Download</a>
48	Mate in 3 moves	<a href="#">Download</a>
49	Gain queen	<a href="#">Download</a>
50	Gain queen	<a href="#">Download</a>
51	Gain queen	<a href="#">Download</a>
52	Gain queen	<a href="#">Download</a>
53	Mate in 2 moves	<a href="#">Download</a>
54	Mate in 2 moves	<a href="#">Download</a>
55	Gain rook	<a href="#">Download</a>
56	Gain queen in 3 moves	<a href="#">Download</a>
57	Mate in 2 moves	<a href="#">Download</a>
58	Mate in 2 moves	<a href="#">Download</a>
59	Mate in 2 moves	<a href="#">Download</a>
60	Save your queen	<a href="#">Download</a>
61	Gain opponent's rook	<a href="#">Download</a>
62	Mate in 3 moves	<a href="#">Download</a>
63	Draw the game in two moves	<a href="#">Download</a>
64	Mate in 2 moves	<a href="#">Download</a>
65	Mate in 2 moves	<a href="#">Download</a>
66	Mate in 3 moves	<a href="#">Download</a>
67	Mate in 3 moves	<a href="#">Download</a>
68	Mate in 2 moves	<a href="#">Download</a>
69	Gain opponent's rook	<a href="#">Download</a>
70	Mate in 2 moves	<a href="#">Download</a>
71	Mate in 2 moves	<a href="#">Download</a>
72	Mate in 2 moves	<a href="#">Download</a>
73	Gain opponent's queen in two moves	<a href="#">Download</a>
74	How will you save your queen	<a href="#">Download</a>
75	Gain queen	<a href="#">Download</a>
76	Mate in 2 moves	<a href="#">Download</a>
77	Mate in 2 moves	<a href="#">Download</a>
78	Mate in 2 moves	<a href="#">Download</a>



No	Description	PDF worksheet Link
79	Gain queen in three moves	<a href="#">Download</a>
80	Mate in 2 moves	<a href="#">Download</a>
81	Mate in 2 moves	<a href="#">Download</a>
82	Mate in 2 moves	<a href="#">Download</a>
83	Mate in 2 moves	<a href="#">Download</a>
84	Mate in 2 moves	<a href="#">Download</a>
85	Mate in 2 moves	<a href="#">Download</a>
86	Get a queen in two moves	<a href="#">Download</a>
87	Gain rook	<a href="#">Download</a>
88	Promote your pawn in 2 moves	<a href="#">Download</a>
89	Mate in 2 moves	<a href="#">Download</a>
90	Gain opponent's rook	<a href="#">Download</a>
91	Mate in 2 moves	<a href="#">Download</a>
92	Gain queen in 2 moves	<a href="#">Download</a>
93	Gain opponent's queen in 2 moves	<a href="#">Download</a>
94	Mate in 2 moves	<a href="#">Download</a>
95	Gain opponent's queen in 2 moves	<a href="#">Download</a>
96	Mate in 2 moves	<a href="#">Download</a>
97	Mate in 2 moves	<a href="#">Download</a>
98	Mate in 2 moves	<a href="#">Download</a>
99	Mate in 2 moves	<a href="#">Download</a>
100	Mate in 2 moves	<a href="#">Download</a>
101	Gain opponent's rook	<a href="#">Download</a>
102	Mate in 2 moves	<a href="#">Download</a>
103	Stop opponent's promotion	<a href="#">Download</a>
104	Mate in 2 moves	<a href="#">Download</a>
105	Mate in 2 moves	<a href="#">Download</a>
106	Mate in 2 moves	<a href="#">Download</a>
107	Mate in 2 moves	<a href="#">Download</a>
108	Mate in 2 moves	<a href="#">Download</a>
109	Gain opponent's rook	<a href="#">Download</a>
110	Mate in 2 moves	<a href="#">Download</a>
111	Mate in 2 moves	<a href="#">Download</a>
112	Mate in 2 moves	<a href="#">Download</a>
113	Mate in 2 moves	<a href="#">Download</a>
114	Mate in 2 moves	<a href="#">Download</a>
115	Mate in 2 moves	<a href="#">Download</a>
116	Mate in 2 moves	<a href="#">Download</a>
117	Mate in 3 moves	<a href="#">Download</a>



No	Description	PDF worksheet Link
118	<a href="#">Gain opponent's queen in 2 moves</a>	<a href="#">Download</a>
119	<a href="#">Mate in 2 moves</a>	<a href="#">Download</a>
120	<a href="#">Gain opponent's queen</a>	<a href="#">Download</a>
121	<a href="#">Mate in 2 moves</a>	<a href="#">Download</a>
122	<a href="#">Mate in 2 moves</a>	<a href="#">Download</a>
123	<a href="#">Mate in 2 moves</a>	<a href="#">Download</a>
124	<a href="#">Mate in 3 moves</a>	<a href="#">Download</a>
125	<a href="#">Mate in 2 moves</a>	<a href="#">Download</a>
126	<a href="#">Mate in 2 moves</a>	<a href="#">Download</a>
127	<a href="#">Mate in 2 moves</a>	<a href="#">Download</a>
128	<a href="#">Checkmate after a decoy move</a>	<a href="#">Download</a>
129	<a href="#">Mate in 2 moves</a>	<a href="#">Download</a>
130	<a href="#">Mate in 2 moves</a>	<a href="#">Download</a>
131	<a href="#">Mate in 2 moves</a>	<a href="#">Download</a>
132	<a href="#">Mate in 2 moves</a>	<a href="#">Download</a>
133	<a href="#">Mate in 2 moves</a>	<a href="#">Download</a>
134	<a href="#">Mate in 2 moves</a>	<a href="#">Download</a>
135	<a href="#">Mate in 2 moves</a>	<a href="#">Download</a>
136	<a href="#">Mate in 2 moves</a>	<a href="#">Download</a>
137	<a href="#">Mate in 2 moves</a>	<a href="#">Download</a>
138	<a href="#">Mate in 2 moves</a>	<a href="#">Download</a>

## 1.6 Hard Chess puzzles

No	Description	Puzzle Link
1	<a href="#">Gain a piece or checkmate</a>	<a href="https://gbud.in/g4jv8q3">https://gbud.in/g4jv8q3</a>
2	<a href="#">Gain a piece</a>	<a href="https://gbud.in/gpr3qz3">https://gbud.in/gpr3qz3</a>
3	<a href="#">Check mate in three moves</a>	<a href="https://gbud.in/g4v13y3">https://gbud.in/g4v13y3</a>
4	<a href="#">Check mate in three moves</a>	<a href="https://gbud.in/g3phn23">https://gbud.in/g3phn23</a>
5	<a href="#">Check mate in three moves</a>	<a href="https://gbud.in/gvpz6s3">https://gbud.in/gvpz6s3</a>
6	<a href="#">Gain opponent queen</a>	<a href="https://gbud.in/gqpcpm3">https://gbud.in/gqpcpm3</a>
7	<a href="#">Check mate in three moves</a>	<a href="https://gbud.in/gkgs8k3">https://gbud.in/gkgs8k3</a>
8	<a href="#">Check mate in five moves</a>	<a href="https://gbud.in/gp2cnb3">https://gbud.in/gp2cnb3</a>
9	<a href="#">Check mate in three moves</a>	<a href="https://gbud.in/gzks7z3">https://gbud.in/gzks7z3</a>
10	<a href="#">Check mate in three moves</a>	<a href="https://gbud.in/g7y19t3">https://gbud.in/g7y19t3</a>
11	<a href="#">Mate in 2 moves</a>	<a href="https://gbud.in/g6lg9p3">https://gbud.in/g6lg9p3</a>
12	<a href="#">Mate in 4 moves</a>	<a href="https://gbud.in/g8ty433">https://gbud.in/g8ty433</a>
13	<a href="#">Gain rook</a>	<a href="https://gbud.in/gsbl203">https://gbud.in/gsbl203</a>

No	Description	Puzzle Link
14	Mate in 3 moves	<a href="https://gbud.in/blr5vl3">https://gbud.in/blr5vl3</a>
15	Mate in 3 moves	<a href="https://gbud.in/grd5h63">https://gbud.in/grd5h63</a>
16	Mate in 3 moves	<a href="https://gbud.in/glw9q33">https://gbud.in/glw9q33</a>
17	Mate in 3 moves	<a href="https://gbud.in/g1zxd33">https://gbud.in/g1zxd33</a>
18	Mate in 3 moves	<a href="https://gbud.in/g3v3nc3">https://gbud.in/g3v3nc3</a>
19	Mate in 3 moves	<a href="https://gbud.in/gwf9vy3">https://gbud.in/gwf9vy3</a>
20	Mate in 3 moves	<a href="https://gbud.in/glk1bh3">https://gbud.in/glk1bh3</a>
21	Mate in 3 moves	<a href="https://gbud.in/gysbk53">https://gbud.in/gysbk53</a>
22	Mate in 3 moves	<a href="https://gbud.in/ggbrx43">https://gbud.in/ggbrx43</a>
23	Mate in 5 moves	<a href="https://gbud.in/g5mlr03">https://gbud.in/g5mlr03</a>
24	Which are the best 5 moves next	<a href="https://gbud.in/g3kvbc3">https://gbud.in/g3kvbc3</a>
25	Mate in 3 moves	<a href="https://gbud.in/g49z063">https://gbud.in/g49z063</a>
26	Avoid checkmate in 2 moves	<a href="https://gbud.in/gh79rn3">https://gbud.in/gh79rn3</a>
27	Mate in 2 moves	<a href="https://gbud.in/g10bvj3">https://gbud.in/g10bvj3</a>
28	Mate in 6 moves	<a href="https://gbud.in/g8hdkp3">https://gbud.in/g8hdkp3</a>
29	Mate in 3 moves	<a href="https://gbud.in/gdzqq33">https://gbud.in/gdzqq33</a>
30	Gain queen	<a href="https://gbud.in/gck4bv3">https://gbud.in/gck4bv3</a>
31	Mate in 3 moves	<a href="https://gbud.in/gmvyfz3">https://gbud.in/gmvyfz3</a>
32	Mate in 3 moves	<a href="https://gbud.in/gj6xmy3">https://gbud.in/gj6xmy3</a>
33	Mate in 4 moves	<a href="https://gbud.in/gfqljn3">https://gbud.in/gfqljn3</a>
34	Mate in 3 moves	<a href="https://gbud.in/g7d1w43">https://gbud.in/g7d1w43</a>
35	Mate in 3 moves	<a href="https://gbud.in/gnnmrt3">https://gbud.in/gnnmrt3</a>
36	How will you promote your pawn?	<a href="https://gbud.in/gr9fd93">https://gbud.in/gr9fd93</a>
37	Mate in 3 moves	<a href="https://gbud.in/gbxtbw3">https://gbud.in/gbxtbw3</a>
38	Get a queen in 5 moves	<a href="https://gbud.in/g7f4kb3">https://gbud.in/g7f4kb3</a>
39	Mate in 3 moves	<a href="https://gbud.in/gfwngy3">https://gbud.in/gfwngy3</a>
40	Gain queen	<a href="https://gbud.in/gj8xcw3">https://gbud.in/gj8xcw3</a>
41	Mate in 4 moves	<a href="https://gbud.in/ggng8v3">https://gbud.in/ggng8v3</a>
42	Stop opponent's promotion	<a href="https://gbud.in/g23rtl3">https://gbud.in/g23rtl3</a>
43	Mate in 4 moves	<a href="https://gbud.in/ghh2zs3">https://gbud.in/ghh2zs3</a>
44	Mate in 4 moves	<a href="https://gbud.in/g0qnq63">https://gbud.in/g0qnq63</a>
45	Mate in 3 moves	<a href="https://gbud.in/g7rsng3">https://gbud.in/g7rsng3</a>
46	Stalemate and draw	<a href="https://gbud.in/gbd5gm3">https://gbud.in/gbd5gm3</a>
47	Mate in 3 moves	<a href="https://gbud.in/g65rcq3">https://gbud.in/g65rcq3</a>
48	Mate in 3 moves	<a href="https://gbud.in/gr0hk73">https://gbud.in/gr0hk73</a>
49	Mate in 4 moves	<a href="https://gbud.in/gfbbnx3">https://gbud.in/gfbbnx3</a>
50	Mate in 4 moves	<a href="https://gbud.in/gtzjff3">https://gbud.in/gtzjff3</a>
51	Mate in 4 moves	<a href="https://gbud.in/gqsvnm3">https://gbud.in/gqsvnm3</a>
52	Mate in 3 moves	<a href="https://gbud.in/gg3hnb3">https://gbud.in/gg3hnb3</a>

No	Description	Puzzle Link
53	Promote your pawn in 4 moves	<a href="https://gbud.in/g8fv873">https://gbud.in/g8fv873</a>
54	Gain rook	<a href="https://gbud.in/g6p0yn3">https://gbud.in/g6p0yn3</a>
55	Gain queen	<a href="https://gbud.in/gq803r3">https://gbud.in/gq803r3</a>
56	Get a queen in 5 moves	<a href="https://gbud.in/gq1h0n3">https://gbud.in/gq1h0n3</a>
57	Mate in 2 moves	<a href="https://gbud.in/gnt8lf3">https://gbud.in/gnt8lf3</a>
58	Gain knight	<a href="https://gbud.in/gkmlfj3">https://gbud.in/gkmlfj3</a>
59	Mate in 2 moves	<a href="https://gbud.in/glp46c3">https://gbud.in/glp46c3</a>
60	Mate in 3 moves	<a href="https://gbud.in/ghdxs03">https://gbud.in/ghdxs03</a>
61	Mate in 3 moves	<a href="https://gbud.in/gbkl733">https://gbud.in/gbkl733</a>
62	Get a queen in 4 moves	<a href="https://gbud.in/gdn8613">https://gbud.in/gdn8613</a>
63	Mate in 2 moves	<a href="https://gbud.in/gh9jfq3">https://gbud.in/gh9jfq3</a>
64	Mate in 2 moves	<a href="https://gbud.in/gngrv93">https://gbud.in/gngrv93</a>
65	Mate in 2 moves	<a href="https://gbud.in/g1pd283">https://gbud.in/g1pd283</a>
66	Mate in 3 moves	<a href="https://gbud.in/gkwfcp3">https://gbud.in/gkwfcp3</a>
67	Mate in 4 moves	<a href="https://gbud.in/g047j13">https://gbud.in/g047j13</a>
68	Mate in 3 moves	<a href="https://gbud.in/g1lyv63">https://gbud.in/g1lyv63</a>
69	Capture opponent's pawn in two moves	<a href="https://gbud.in/gppqff3">https://gbud.in/gppqff3</a>
70	Mate in 3 moves	<a href="https://gbud.in/g1qz143">https://gbud.in/g1qz143</a>
71	Get a queen in 4 moves	<a href="https://gbud.in/g32x8d3">https://gbud.in/g32x8d3</a>
72	Mate in 3 moves	<a href="https://gbud.in/gp5wz43">https://gbud.in/gp5wz43</a>
73	Gain opponent's queen	<a href="https://gbud.in/gwflw93">https://gbud.in/gwflw93</a>
74	Mate in 3 moves	<a href="https://gbud.in/gxs34t3">https://gbud.in/gxs34t3</a>
75	Mate in 4 moves	<a href="https://gbud.in/g8000m3">https://gbud.in/g8000m3</a>
76	Mate in 3 moves	<a href="https://gbud.in/g3fr713">https://gbud.in/g3fr713</a>
77	Mate in 3 moves	<a href="https://gbud.in/gbjq8c3">https://gbud.in/gbjq8c3</a>
78	Mate in 3 moves	<a href="https://gbud.in/gcmktp3">https://gbud.in/gcmktp3</a>
79	Gain opponent's queen in 3 moves	<a href="https://gbud.in/g1yntt3">https://gbud.in/g1yntt3</a>
80	Mate in 3 moves	<a href="https://gbud.in/gvgnj63">https://gbud.in/gvgnj63</a>
81	Mate in 4 moves	<a href="https://gbud.in/gslqnl3">https://gbud.in/gslqnl3</a>
82	Gain knight	<a href="https://gbud.in/gmnjzj3">https://gbud.in/gmnjzj3</a>
83	Gain queen	<a href="https://gbud.in/gj30g73">https://gbud.in/gj30g73</a>
84	Mate in 3 moves	<a href="https://gbud.in/gbbw4q3">https://gbud.in/gbbw4q3</a>
85	Mate in 3 moves	<a href="https://gbud.in/gxg8983">https://gbud.in/gxg8983</a>
86	Mate in 3 moves	<a href="https://gbud.in/gw876j3">https://gbud.in/gw876j3</a>
87	Gain opponent's queen	<a href="https://gbud.in/gf0y2g3">https://gbud.in/gf0y2g3</a>
88	Mate in 3 moves	<a href="https://gbud.in/gb5bb83">https://gbud.in/gb5bb83</a>
89	Mate in 3 moves	<a href="https://gbud.in/g3twhr3">https://gbud.in/g3twhr3</a>
90	Mate in 2 moves	<a href="https://gbud.in/ggnl293">https://gbud.in/ggnl293</a>
91	Mate in 5 moves	<a href="https://gbud.in/gz4kkt3">https://gbud.in/gz4kkt3</a>

No	Description	Puzzle Link
92	Mate in 4 moves	<a href="https://gbud.in/glp69g3">https://gbud.in/glp69g3</a>
93	Mate in 3 moves	<a href="https://gbud.in/gl1lb53">https://gbud.in/gl1lb53</a>
94	Mate in 4 moves	<a href="https://gbud.in/g5w6yp3">https://gbud.in/g5w6yp3</a>
95	Mate in 3 moves	<a href="https://gbud.in/gscssl3">https://gbud.in/gscssl3</a>
96	Mate in 3 moves	<a href="https://gbud.in/gshtn73">https://gbud.in/gshtn73</a>
97	Mate in 4 moves	<a href="https://gbud.in/g4tb9r3">https://gbud.in/g4tb9r3</a>
98	Mate in 3 moves	<a href="https://gbud.in/gf6cpp3">https://gbud.in/gf6cpp3</a>
99	Mate in 4 moves	<a href="https://gbud.in/gv23f93">https://gbud.in/gv23f93</a>
100	Mate in 4 moves	<a href="https://gbud.in/gqt1dr3">https://gbud.in/gqt1dr3</a>
101	Remove opponent's rook	<a href="https://gbud.in/gfdd9c3">https://gbud.in/gfdd9c3</a>
102	Gain opponent's queen in 2 moves	<a href="https://gbud.in/gr7dc73">https://gbud.in/gr7dc73</a>
103	Mate in 3 moves	<a href="https://gbud.in/gv4zdx3">https://gbud.in/gv4zdx3</a>
104	Mate in 3 moves	<a href="https://gbud.in/gb9mm83">https://gbud.in/gb9mm83</a>
105	Mate in 3 moves	<a href="https://gbud.in/glhrln3">https://gbud.in/glhrln3</a>
106	Mate in 3 moves	<a href="https://gbud.in/gcjzh33">https://gbud.in/gcjzh33</a>
107	Mate in 3 moves	<a href="https://gbud.in/g19lv73">https://gbud.in/g19lv73</a>
108	Gain opponent's queen in 3 moves	<a href="https://gbud.in/gnl24r3">https://gbud.in/gnl24r3</a>
109	Mate in 2 moves	<a href="https://gbud.in/gv3vp33">https://gbud.in/gv3vp33</a>
110	Mate in 3 moves	<a href="https://gbud.in/g40qbz3">https://gbud.in/g40qbz3</a>
111	Mate in 3 moves	<a href="https://gbud.in/gfpsql3">https://gbud.in/gfpsql3</a>
112	Mate in 3 moves	<a href="https://gbud.in/gyq26r3">https://gbud.in/gyq26r3</a>
113	Mate in 3 moves	<a href="https://gbud.in/ghl9b23">https://gbud.in/ghl9b23</a>
114	Mate in 4 moves	<a href="https://gbud.in/gwxk9b3">https://gbud.in/gwxk9b3</a>
115	Mate in 3 moves	<a href="https://gbud.in/gwlzsd3">https://gbud.in/gwlzsd3</a>
116	Mate in 3 moves	<a href="https://gbud.in/gzks243">https://gbud.in/gzks243</a>
117	Mate in 3 moves	<a href="https://gbud.in/gxv6ym3">https://gbud.in/gxv6ym3</a>
118	Mate in 3 moves	<a href="https://gbud.in/g73wzl3">https://gbud.in/g73wzl3</a>
119	Mate in 3 moves	<a href="https://gbud.in/g4g4yj3">https://gbud.in/g4g4yj3</a>
120	Mate in 4 moves	<a href="https://gbud.in/gfpz0k3">https://gbud.in/gfpz0k3</a>
121	Mate in 3 moves	<a href="https://gbud.in/gh6rx73">https://gbud.in/gh6rx73</a>
122	Mate in 3 moves	<a href="https://gbud.in/g1hk4c3">https://gbud.in/g1hk4c3</a>
123	Promote your pawn to a queen in 3 moves	<a href="https://gbud.in/g2rxqj3">https://gbud.in/g2rxqj3</a>
124	Free the a file for your pawn	<a href="https://gbud.in/gmzlzf3">https://gbud.in/gmzlzf3</a>
125	Mate in 3 moves	<a href="https://gbud.in/gwhqvg3">https://gbud.in/gwhqvg3</a>
126	Mate in 4 moves	<a href="https://gbud.in/gcgqsg3">https://gbud.in/gcgqsg3</a>
127	Mate in 2 moves	<a href="https://gbud.in/gn94hz3">https://gbud.in/gn94hz3</a>
128	Gain opponent's rook	<a href="https://gbud.in/gmjwvx3">https://gbud.in/gmjwvx3</a>
129	Mate in 3 moves	<a href="https://gbud.in/gj93233">https://gbud.in/gj93233</a>
130	Mate in 3 moves	<a href="https://gbud.in/gr82113">https://gbud.in/gr82113</a>

No	Description	Puzzle Link
131	Mate in 2 moves	<a href="https://gbud.in/gkycgw3">https://gbud.in/gkycgw3</a>
132	Mate in 3 moves	<a href="https://gbud.in/gdf3r63">https://gbud.in/gdf3r63</a>
133	Mate in 3 moves	<a href="https://gbud.in/gqf9xp3">https://gbud.in/gqf9xp3</a>
134	Mate in 3 moves	<a href="https://gbud.in/gdpyrw3">https://gbud.in/gdpyrw3</a>
135	Mate in 3 moves	<a href="https://gbud.in/gglp4y3">https://gbud.in/gglp4y3</a>
136	Mate in 4 moves	<a href="https://gbud.in/g4zqyk3">https://gbud.in/g4zqyk3</a>
137	Mate in 3 moves	<a href="https://gbud.in/g1s99t3">https://gbud.in/g1s99t3</a>
138	Gain opponent's queen in 3 moves	<a href="https://gbud.in/gsrlsw3">https://gbud.in/gsrlsw3</a>

## 1.7 Download hard chess puzzles pdf worksheets

No	Description	PDF worksheet Link
1	Gain a piece or checkmate	<a href="#">Download</a>
2	Gain a piece	<a href="#">Download</a>
3	Check mate in three moves	<a href="#">Download</a>
4	Check mate in three moves	<a href="#">Download</a>
5	Check mate in three moves	<a href="#">Download</a>
6	Gain opponent queen	<a href="#">Download</a>
7	Check mate in three moves	<a href="#">Download</a>
8	Check mate in five moves	<a href="#">Download</a>
9	Check mate in three moves	<a href="#">Download</a>
10	Check mate in three moves	<a href="#">Download</a>
11	Mate in 2 moves	<a href="#">Download</a>
12	Mate in 4 moves	<a href="#">Download</a>
13	Gain rook	<a href="#">Download</a>
14	Mate in 3 moves	<a href="#">Download</a>
15	Mate in 3 moves	<a href="#">Download</a>
16	Mate in 3 moves	<a href="#">Download</a>
17	Mate in 3 moves	<a href="#">Download</a>
18	Mate in 3 moves	<a href="#">Download</a>
19	Mate in 3 moves	<a href="#">Download</a>
20	Mate in 3 moves	<a href="#">Download</a>
21	Mate in 3 moves	<a href="#">Download</a>
22	Mate in 3 moves	<a href="#">Download</a>
23	Mate in 5 moves	<a href="#">Download</a>
24	Which are the best 5 moves next	<a href="#">Download</a>
25	Mate in 3 moves	<a href="#">Download</a>

No	Description	PDF worksheet Link
26	<a href="#">Avoid checkmate in 2 moves</a>	<a href="#">Download</a>
27	<a href="#">Mate in 2 moves</a>	<a href="#">Download</a>
28	<a href="#">Mate in 6 moves</a>	<a href="#">Download</a>
29	<a href="#">Mate in 3 moves</a>	<a href="#">Download</a>
30	<a href="#">Gain queen</a>	<a href="#">Download</a>
31	<a href="#">Mate in 3 moves</a>	<a href="#">Download</a>
32	<a href="#">Mate in 3 moves</a>	<a href="#">Download</a>
33	<a href="#">Mate in 4 moves</a>	<a href="#">Download</a>
34	<a href="#">Mate in 3 moves</a>	<a href="#">Download</a>
35	<a href="#">Mate in 3 moves</a>	<a href="#">Download</a>
36	<a href="#">How will you promote your pawn?</a>	<a href="#">Download</a>
37	<a href="#">Mate in 3 moves</a>	<a href="#">Download</a>
38	<a href="#">Get a queen in 5 moves</a>	<a href="#">Download</a>
39	<a href="#">Mate in 3 moves</a>	<a href="#">Download</a>
40	<a href="#">Gain queen</a>	<a href="#">Download</a>
41	<a href="#">Mate in 4 moves</a>	<a href="#">Download</a>
42	<a href="#">Stop opponent's promotion</a>	<a href="#">Download</a>
43	<a href="#">Mate in 4 moves</a>	<a href="#">Download</a>
44	<a href="#">Mate in 4 moves</a>	<a href="#">Download</a>
45	<a href="#">Mate in 3 moves</a>	<a href="#">Download</a>
46	<a href="#">Stalemate and draw</a>	<a href="#">Download</a>
47	<a href="#">Mate in 3 moves</a>	<a href="#">Download</a>
48	<a href="#">Mate in 3 moves</a>	<a href="#">Download</a>
49	<a href="#">Mate in 4 moves</a>	<a href="#">Download</a>
50	<a href="#">Mate in 4 moves</a>	<a href="#">Download</a>
51	<a href="#">Mate in 4 moves</a>	<a href="#">Download</a>
52	<a href="#">Mate in 3 moves</a>	<a href="#">Download</a>
53	<a href="#">Promote your pawn in 4 moves</a>	<a href="#">Download</a>
54	<a href="#">Gain rook</a>	<a href="#">Download</a>
55	<a href="#">Gain queen</a>	<a href="#">Download</a>
56	<a href="#">Get a queen in 5 moves</a>	<a href="#">Download</a>
57	<a href="#">Mate in 2 moves</a>	<a href="#">Download</a>
58	<a href="#">Gain knight</a>	<a href="#">Download</a>
59	<a href="#">Mate in 2 moves</a>	<a href="#">Download</a>
60	<a href="#">Mate in 3 moves</a>	<a href="#">Download</a>
61	<a href="#">Mate in 3 moves</a>	<a href="#">Download</a>
62	<a href="#">Get a queen in 4 moves</a>	<a href="#">Download</a>
63	<a href="#">Mate in 2 moves</a>	<a href="#">Download</a>
64	<a href="#">Mate in 2 moves</a>	<a href="#">Download</a>

No	Description	PDF worksheet Link
65	Mate in 2 moves	<a href="#">Download</a>
66	Mate in 3 moves	<a href="#">Download</a>
67	Mate in 4 moves	<a href="#">Download</a>
68	Mate in 3 moves	<a href="#">Download</a>
69	Capture opponent's pawn in two moves	<a href="#">Download</a>
70	Mate in 3 moves	<a href="#">Download</a>
71	Get a queen in 4 moves	<a href="#">Download</a>
72	Mate in 3 moves	<a href="#">Download</a>
73	Gain opponent's queen	<a href="#">Download</a>
74	Mate in 3 moves	<a href="#">Download</a>
75	Mate in 4 moves	<a href="#">Download</a>
76	Mate in 3 moves	<a href="#">Download</a>
77	Mate in 3 moves	<a href="#">Download</a>
78	Mate in 3 moves	<a href="#">Download</a>
79	Gain opponent's queen in 3 moves	<a href="#">Download</a>
80	Mate in 3 moves	<a href="#">Download</a>
81	Mate in 4 moves	<a href="#">Download</a>
82	Gain knight	<a href="#">Download</a>
83	Gain queen	<a href="#">Download</a>
84	Mate in 3 moves	<a href="#">Download</a>
85	Mate in 3 moves	<a href="#">Download</a>
86	Mate in 3 moves	<a href="#">Download</a>
87	Gain opponent's queen	<a href="#">Download</a>
88	Mate in 3 moves	<a href="#">Download</a>
89	Mate in 3 moves	<a href="#">Download</a>
90	Mate in 2 moves	<a href="#">Download</a>
91	Mate in 5 moves	<a href="#">Download</a>
92	Mate in 4 moves	<a href="#">Download</a>
93	Mate in 3 moves	<a href="#">Download</a>
94	Mate in 4 moves	<a href="#">Download</a>
95	Mate in 3 moves	<a href="#">Download</a>
96	Mate in 3 moves	<a href="#">Download</a>
97	Mate in 4 moves	<a href="#">Download</a>
98	Mate in 3 moves	<a href="#">Download</a>
99	Mate in 4 moves	<a href="#">Download</a>
100	Mate in 4 moves	<a href="#">Download</a>
101	Remove opponent's rook	<a href="#">Download</a>
102	Gain opponent's queen in 2 moves	<a href="#">Download</a>
103	Mate in 3 moves	<a href="#">Download</a>



No	Description	PDF worksheet Link
104	<a href="#">Mate in 3 moves</a>	<a href="#">Download</a>
105	<a href="#">Mate in 3 moves</a>	<a href="#">Download</a>
106	<a href="#">Mate in 3 moves</a>	<a href="#">Download</a>
107	<a href="#">Mate in 3 moves</a>	<a href="#">Download</a>
108	<a href="#">Gain opponent's queen in 3 moves</a>	<a href="#">Download</a>
109	<a href="#">Mate in 2 moves</a>	<a href="#">Download</a>
110	<a href="#">Mate in 3 moves</a>	<a href="#">Download</a>
111	<a href="#">Mate in 3 moves</a>	<a href="#">Download</a>
112	<a href="#">Mate in 3 moves</a>	<a href="#">Download</a>
113	<a href="#">Mate in 3 moves</a>	<a href="#">Download</a>
114	<a href="#">Mate in 4 moves</a>	<a href="#">Download</a>
115	<a href="#">Mate in 3 moves</a>	<a href="#">Download</a>
116	<a href="#">Mate in 3 moves</a>	<a href="#">Download</a>
117	<a href="#">Mate in 3 moves</a>	<a href="#">Download</a>
118	<a href="#">Mate in 3 moves</a>	<a href="#">Download</a>
119	<a href="#">Mate in 3 moves</a>	<a href="#">Download</a>
120	<a href="#">Mate in 4 moves</a>	<a href="#">Download</a>
121	<a href="#">Mate in 3 moves</a>	<a href="#">Download</a>
122	<a href="#">Mate in 3 moves</a>	<a href="#">Download</a>
123	<a href="#">Promote your pawn to a queen in 3 moves</a>	<a href="#">Download</a>
124	<a href="#">Free the a file for your pawn</a>	<a href="#">Download</a>
125	<a href="#">Mate in 3 moves</a>	<a href="#">Download</a>
126	<a href="#">Mate in 4 moves</a>	<a href="#">Download</a>
127	<a href="#">Mate in 2 moves</a>	<a href="#">Download</a>
128	<a href="#">Gain opponent's rook</a>	<a href="#">Download</a>
129	<a href="#">Mate in 3 moves</a>	<a href="#">Download</a>
130	<a href="#">Mate in 3 moves</a>	<a href="#">Download</a>
131	<a href="#">Mate in 2 moves</a>	<a href="#">Download</a>
132	<a href="#">Mate in 3 moves</a>	<a href="#">Download</a>
133	<a href="#">Mate in 3 moves</a>	<a href="#">Download</a>
134	<a href="#">Mate in 3 moves</a>	<a href="#">Download</a>
135	<a href="#">Mate in 3 moves</a>	<a href="#">Download</a>
136	<a href="#">Mate in 4 moves</a>	<a href="#">Download</a>
137	<a href="#">Mate in 3 moves</a>	<a href="#">Download</a>
138	<a href="#">Gain opponent's queen in 3 moves</a>	<a href="#">Download</a>

## 1.8 Chess puzzles collections

No	Description	Puzzle Link
1	Easy chess puzzles 1 to 10	<a href="https://gbud.in/gfw7ky4">https://gbud.in/gfw7ky4</a>
2	Easy chess puzzles 11 to 20	<a href="https://gbud.in/g6yjq24">https://gbud.in/g6yjq24</a>
3	Medium chess puzzles 1 to 10	<a href="https://gbud.in/gsy3bj4">https://gbud.in/gsy3bj4</a>
4	Medium chess puzzles 11 to 20	<a href="https://gbud.in/gyttkr4">https://gbud.in/gyttkr4</a>
5	Hard chess puzzles 1 to 10	<a href="https://gbud.in/g42d004">https://gbud.in/g42d004</a>
6	Hard chess puzzles 11 to 20	<a href="https://gbud.in/gc5s4j4">https://gbud.in/gc5s4j4</a>
7	Chess battery Puzzles 1 to 10	<a href="https://gbud.in/g5sjsb4">https://gbud.in/g5sjsb4</a>
8	Chess fork puzzles 1 to 10	<a href="https://gbud.in/g60scm4">https://gbud.in/g60scm4</a>
9	Mate in 1 puzzles 1 to 10	<a href="https://gbud.in/g4z6dm4">https://gbud.in/g4z6dm4</a>
10	Sacrifice puzzles 1 to 10	<a href="https://gbud.in/gj764s4">https://gbud.in/gj764s4</a>
11	Sacrifice puzzles 11 to 20	<a href="https://gbud.in/gld3hy4">https://gbud.in/gld3hy4</a>
12	Avoid checkmate puzzles 1 to 10	<a href="https://gbud.in/gzcp454">https://gbud.in/gzcp454</a>
13	Mate in 2 puzzles 1 to 10	<a href="https://gbud.in/gytzv44">https://gbud.in/gytzv44</a>
14	Gain a piece puzzles 1 to 10	<a href="https://gbud.in/gc0qs64">https://gbud.in/gc0qs64</a>
15	Gain a piece puzzles 11 to 20	<a href="https://gbud.in/gsbkt84">https://gbud.in/gsbkt84</a>
16	Decoy puzzles 1 to 10	<a href="https://gbud.in/g4ts9h4">https://gbud.in/g4ts9h4</a>
17	Mate in 3 puzzles 1 to 10	<a href="https://gbud.in/g3wlv44">https://gbud.in/g3wlv44</a>
18	Mate in 3 puzzles 11 to 20	<a href="https://gbud.in/g8v9c04">https://gbud.in/g8v9c04</a>
19	Endgame puzzles 1 to 10	<a href="https://gbud.in/g72dvb4">https://gbud.in/g72dvb4</a>
20	Endgame puzzles 11 to 20	<a href="https://gbud.in/ghgfp44">https://gbud.in/ghgfp44</a>
21	Endgame puzzles 21 to 30	<a href="https://gbud.in/g8038f4">https://gbud.in/g8038f4</a>
22	Endgame puzzles 31 to 40	<a href="https://gbud.in/gvlfbw4">https://gbud.in/gvlfbw4</a>
23	Easy chess puzzles 21 to 30	<a href="https://gbud.in/g597064">https://gbud.in/g597064</a>
24	Medium chess puzzles 21 to 30	<a href="https://gbud.in/gtt80m4">https://gbud.in/gtt80m4</a>
25	Mate in 1 puzzles 11 to 20	<a href="https://gbud.in/ghcfl14">https://gbud.in/ghcfl14</a>
26	hard chess puzzles 21 to 30	<a href="https://gbud.in/g4j7mx4">https://gbud.in/g4j7mx4</a>
27	Promotion puzzles 1 to 10	<a href="https://gbud.in/gn7jm14">https://gbud.in/gn7jm14</a>
28	Promotion puzzles 11 to 20	<a href="https://gbud.in/g72q524">https://gbud.in/g72q524</a>
29	Endgame puzzles 41 to 50	<a href="https://gbud.in/gccswj4">https://gbud.in/gccswj4</a>
30	Sacrifice puzzles 21 to 30	<a href="https://gbud.in/g9k8cn4">https://gbud.in/g9k8cn4</a>
31	Mate in 2 puzzles 11 to 20	<a href="https://gbud.in/glq7804">https://gbud.in/glq7804</a>
32	Strategy puzzles 1 to 10	<a href="https://gbud.in/gcggm34">https://gbud.in/gcggm34</a>
33	Endgame puzzles 51 to 60	<a href="https://gbud.in/g2sk794">https://gbud.in/g2sk794</a>
34	Checkmate puzzles 1 to 10	<a href="https://gbud.in/g67tlw4">https://gbud.in/g67tlw4</a>
35	Checkmate puzzles 11 to 20	<a href="https://gbud.in/g9206g4">https://gbud.in/g9206g4</a>
36	Easy chess puzzles 31 to 40	<a href="https://gbud.in/gpdy704">https://gbud.in/gpdy704</a>
37	medium chess puzzles 31 to 40	<a href="https://gbud.in/gh4sbk4">https://gbud.in/gh4sbk4</a>
38	hard chess puzzles 31 to 40	<a href="https://gbud.in/gnhx4h4">https://gbud.in/gnhx4h4</a>
39	Sacrifice puzzles 31 to 40	<a href="https://gbud.in/glt1lv4">https://gbud.in/glt1lv4</a>

No	Description	Puzzle Link
40	Gain a piece puzzles 21 to 30	<a href="https://gbud.in/g5bz9q4">https://gbud.in/g5bz9q4</a>
41	Strategy puzzles 11 to 20	<a href="https://gbud.in/gk9vcz4">https://gbud.in/gk9vcz4</a>
42	Checkmate puzzles 21 to 30	<a href="https://gbud.in/g6knn54">https://gbud.in/g6knn54</a>
43	Mate in 3 puzzles 21 to 30	<a href="https://gbud.in/gslfpc4">https://gbud.in/gslfpc4</a>
44	Endgame puzzles 61 to 70	<a href="https://gbud.in/gkbryq4">https://gbud.in/gkbryq4</a>
45	Fork puzzles 11 to 20	<a href="https://gbud.in/g2bl9l4">https://gbud.in/g2bl9l4</a>
46	Strategy puzzles 21 to 30	<a href="https://gbud.in/g893nk4">https://gbud.in/g893nk4</a>
47	Zugzwang puzzles 1 to 10	<a href="https://gbud.in/gwtggk4">https://gbud.in/gwtggk4</a>
48	Skewer puzzles 1 to 10	<a href="https://gbud.in/gkj3mp4">https://gbud.in/gkj3mp4</a>
49	Mate in 4 puzzles 1 to 10	<a href="https://gbud.in/gwdycf4">https://gbud.in/gwdycf4</a>
50	Mate in 2 puzzles 21 to 30	<a href="https://gbud.in/gkgfqm4">https://gbud.in/gkgfqm4</a>
51	Endgame puzzles 71 to 80	<a href="https://gbud.in/gpnz554">https://gbud.in/gpnz554</a>
52	hard chess puzzles 41 to 50	<a href="https://gbud.in/g2p9qw4">https://gbud.in/g2p9qw4</a>
53	Easy chess puzzles 41 to 50	<a href="https://gbud.in/gls09c4">https://gbud.in/gls09c4</a>
54	medium chess puzzles 41 to 50	<a href="https://gbud.in/gmb00g4">https://gbud.in/gmb00g4</a>
55	Sacrifice puzzles 41 to 50	<a href="https://gbud.in/gg1ckl4">https://gbud.in/gg1ckl4</a>
56	Strategy puzzles 31 to 40	<a href="https://gbud.in/glrsrc4">https://gbud.in/glrsrc4</a>
57	Strategy puzzles 41 to 50	<a href="https://gbud.in/g7m7dh4">https://gbud.in/g7m7dh4</a>
58	Endgame puzzles 81 to 90	<a href="https://gbud.in/gssh5s4">https://gbud.in/gssh5s4</a>
59	Mate in 1 puzzles 21 to 30	<a href="https://gbud.in/g9d0tr4">https://gbud.in/g9d0tr4</a>
60	Zugzwang puzzles 11 to 20	<a href="https://gbud.in/g7n7ym4">https://gbud.in/g7n7ym4</a>
61	Promotion puzzles 21 to 30	<a href="https://gbud.in/gs8wfv4">https://gbud.in/gs8wfv4</a>
62	Strategy puzzles 51 to 60	<a href="https://gbud.in/gnx1t14">https://gbud.in/gnx1t14</a>
63	Checkmate puzzles 31 to 40	<a href="https://gbud.in/gljy7w4">https://gbud.in/gljy7w4</a>
64	Endgame puzzles 91 to 100	<a href="https://gbud.in/gfph3f4">https://gbud.in/gfph3f4</a>
65	Sacrifice puzzles 51 to 60	<a href="https://gbud.in/gstl6w4">https://gbud.in/gstl6w4</a>
66	Gain a piece puzzles 31 to 40	<a href="https://gbud.in/g7br6s4">https://gbud.in/g7br6s4</a>
67	Terminology puzzles 1 to 10	<a href="https://gbud.in/g31c5t4">https://gbud.in/g31c5t4</a>
68	Easy chess puzzles 51 to 60	<a href="https://gbud.in/gcp5np4">https://gbud.in/gcp5np4</a>
69	medium chess puzzles 51 to 60	<a href="https://gbud.in/gp4vhg4">https://gbud.in/gp4vhg4</a>
70	hard chess puzzles 51 to 60	<a href="https://gbud.in/gl3wd34">https://gbud.in/gl3wd34</a>
71	Strategy puzzles 61 to 70	<a href="https://gbud.in/ghwszc4">https://gbud.in/ghwszc4</a>
72	Fork puzzles 21 to 30	<a href="https://gbud.in/gv2q754">https://gbud.in/gv2q754</a>
73	Battery puzzles 11 to 20	<a href="https://gbud.in/gjzbzd4">https://gbud.in/gjzbzd4</a>
74	Strategy puzzles 71 to 80	<a href="https://gbud.in/gmdddr4">https://gbud.in/gmdddr4</a>
75	Gain a piece puzzles 41 to 50	<a href="https://gbud.in/gj81v04">https://gbud.in/gj81v04</a>
76	Endgame puzzles 101 to 110	<a href="https://gbud.in/gf3lzs4">https://gbud.in/gf3lzs4</a>
77	Decoy puzzles 11 to 20	<a href="https://gbud.in/gf15n74">https://gbud.in/gf15n74</a>
78	Strategy puzzles 81 to 90	<a href="https://gbud.in/gkzp4r4">https://gbud.in/gkzp4r4</a>

No	Description	Puzzle Link
79	Mate in 2 puzzles 31 to 40	<a href="https://gbud.in/gw9jwz4">https://gbud.in/gw9jwz4</a>
80	Pin puzzles 1 to 10	<a href="https://gbud.in/gs13lm4">https://gbud.in/gs13lm4</a>
81	Pawn puzzles 1 to 10	<a href="https://gbud.in/gdnrrv4">https://gbud.in/gdnrrv4</a>
82	Rook puzzles 1 to 10	<a href="https://gbud.in/g3m97c4">https://gbud.in/g3m97c4</a>
83	Queen puzzles 1 to 10	<a href="https://gbud.in/g6rxpl4">https://gbud.in/g6rxpl4</a>
84	Knight puzzles 1 to 10	<a href="https://gbud.in/gh839y4">https://gbud.in/gh839y4</a>
85	Save piece puzzles 1 to 10	<a href="https://gbud.in/gyk5rt4">https://gbud.in/gyk5rt4</a>
86	Mate in 3 puzzles 31 to 40	<a href="https://gbud.in/gdc17k4">https://gbud.in/gdc17k4</a>
87	Easy chess puzzles 61 to 70	<a href="https://gbud.in/gsyys64">https://gbud.in/gsyys64</a>
88	medium chess puzzles 61 to 70	<a href="https://gbud.in/gy30j44">https://gbud.in/gy30j44</a>
89	hard chess puzzles 61 to 70	<a href="https://gbud.in/gk3cdn4">https://gbud.in/gk3cdn4</a>
90	Sacrifice puzzles 61 to 70	<a href="https://gbud.in/gk4vcn4">https://gbud.in/gk4vcn4</a>
91	Strategy puzzles 91 to 100	<a href="https://gbud.in/gvyk744">https://gbud.in/gvyk744</a>
92	Endgame puzzles 111 to 120	<a href="https://gbud.in/gmpdg24">https://gbud.in/gmpdg24</a>
93	Promotion puzzles 31 to 40	<a href="https://gbud.in/g72kjl4">https://gbud.in/g72kjl4</a>
94	Avoid checkmate puzzles 11 to 20	<a href="https://gbud.in/gn7l734">https://gbud.in/gn7l734</a>
95	Strategy puzzles 101 to 110	<a href="https://gbud.in/gpz6w64">https://gbud.in/gpz6w64</a>
96	Checkmate puzzles 41 to 50	<a href="https://gbud.in/g9126j4">https://gbud.in/g9126j4</a>
97	Zugzwang puzzles 21 to 30	<a href="https://gbud.in/g4xlb94">https://gbud.in/g4xlb94</a>
98	Bishop puzzles 1 to 10	<a href="https://gbud.in/g159qh4">https://gbud.in/g159qh4</a>
99	Endgame puzzles 121 to 130	<a href="https://gbud.in/gwlbd74">https://gbud.in/gwlbd74</a>
100	Strategy puzzles 111 to 120	<a href="https://gbud.in/g31y294">https://gbud.in/g31y294</a>
101	Sacrifice puzzles 71 to 80	<a href="https://gbud.in/g5z9wk4">https://gbud.in/g5z9wk4</a>
102	Mate in 2 puzzles 41 to 50	<a href="https://gbud.in/gbj12s4">https://gbud.in/gbj12s4</a>
103	Fork puzzles 31 to 40	<a href="https://gbud.in/gxcpk84">https://gbud.in/gxcpk84</a>
104	Mate in 1 puzzles 31 to 40	<a href="https://gbud.in/gcp0bn4">https://gbud.in/gcp0bn4</a>
105	Endgame puzzles 131 to 140	<a href="https://gbud.in/gc8r094">https://gbud.in/gc8r094</a>
106	Easy chess puzzles 71 to 80	<a href="https://gbud.in/g1xdsx4">https://gbud.in/g1xdsx4</a>
107	medium chess puzzles 71 to 80	<a href="https://gbud.in/grbj0l4">https://gbud.in/grbj0l4</a>
108	hard chess puzzles 71 to 80	<a href="https://gbud.in/g8y1dr4">https://gbud.in/g8y1dr4</a>
109	Strategy puzzles 121 to 130	<a href="https://gbud.in/g3b4qj4">https://gbud.in/g3b4qj4</a>
110	Queen puzzles 11 to 20	<a href="https://gbud.in/g9btdd4">https://gbud.in/g9btdd4</a>
111	Rook puzzles 11 to 20	<a href="https://gbud.in/g3vxl04">https://gbud.in/g3vxl04</a>
112	Bishop puzzles 11 to 20	<a href="https://gbud.in/gt1lm24">https://gbud.in/gt1lm24</a>
113	Gain a piece puzzles 51 to 60	<a href="https://gbud.in/gl5ncf4">https://gbud.in/gl5ncf4</a>
114	Pin puzzles 11 to 20	<a href="https://gbud.in/g1ysq44">https://gbud.in/g1ysq44</a>
115	Pawn puzzles 11 to 20	<a href="https://gbud.in/glk2qm4">https://gbud.in/glk2qm4</a>
116	Knight puzzles 11 to 20	<a href="https://gbud.in/gwc12x4">https://gbud.in/gwc12x4</a>
117	Strategy puzzles 131 to 140	<a href="https://gbud.in/g0dyjq4">https://gbud.in/g0dyjq4</a>

No	Description	Puzzle Link
118	Sacrifice puzzles 81 to 90	<a href="https://gbud.in/g5b4lb4">https://gbud.in/g5b4lb4</a>
119	Endgame puzzles 141 to 150	<a href="https://gbud.in/g2xql64">https://gbud.in/g2xql64</a>
120	Checkmate puzzles 51 to 60	<a href="https://gbud.in/gzbr5s4">https://gbud.in/gzbr5s4</a>
121	Mate in 3 puzzles 41 to 50	<a href="https://gbud.in/gjq2s74">https://gbud.in/gjq2s74</a>
122	Zugzwang puzzles 31 to 40	<a href="https://gbud.in/g4t26y4">https://gbud.in/g4t26y4</a>
123	Battery puzzles 21 to 30	<a href="https://gbud.in/g6xhkj4">https://gbud.in/g6xhkj4</a>
124	Strategy puzzles 141 to 150	<a href="https://gbud.in/gf8wyp4">https://gbud.in/gf8wyp4</a>
125	Fork puzzles 41 to 50	<a href="https://gbud.in/grg5bp4">https://gbud.in/grg5bp4</a>
126	Mate in 2 puzzles 51 to 60	<a href="https://gbud.in/g14fcp4">https://gbud.in/g14fcp4</a>
127	Knight puzzles 21 to 30	<a href="https://gbud.in/gfx68s4">https://gbud.in/gfx68s4</a>
128	Endgame puzzles 151 to 160	<a href="https://gbud.in/g6fpcz4">https://gbud.in/g6fpcz4</a>
129	Easy chess puzzles 81 to 90	<a href="https://gbud.in/g1k6ch4">https://gbud.in/g1k6ch4</a>
130	medium chess puzzles 81 to 90	<a href="https://gbud.in/gd36rt4">https://gbud.in/gd36rt4</a>
131	hard chess puzzles 81 to 90	<a href="https://gbud.in/g1n34l4">https://gbud.in/g1n34l4</a>
132	Mate in 4 puzzles 11 to 20	<a href="https://gbud.in/g3r35x4">https://gbud.in/g3r35x4</a>
133	Bishop puzzles 21 to 30	<a href="https://gbud.in/gkqvr04">https://gbud.in/gkqvr04</a>
134	Strategy puzzles 151 to 160	<a href="https://gbud.in/g0knfk4">https://gbud.in/g0knfk4</a>
135	Rook puzzles 21 to 30	<a href="https://gbud.in/gctdy34">https://gbud.in/gctdy34</a>
136	Queen puzzles 21 to 30	<a href="https://gbud.in/gbbzfl4">https://gbud.in/gbbzfl4</a>
137	Sacrifice puzzles 91 to 100	<a href="https://gbud.in/gb3r5w4">https://gbud.in/gb3r5w4</a>
138	Endgame puzzles 161 to 170	<a href="https://gbud.in/g6pl384">https://gbud.in/g6pl384</a>
139	Strategy puzzles 161 to 170	<a href="https://gbud.in/g157k84">https://gbud.in/g157k84</a>
140	Checkmate puzzles 61 to 70	<a href="https://gbud.in/gcs5s84">https://gbud.in/gcs5s84</a>
141	Gain a piece puzzles 61 to 70	<a href="https://gbud.in/g5mkqm4">https://gbud.in/g5mkqm4</a>
142	Mate in 1 puzzles 41 to 50	<a href="https://gbud.in/g3l1294">https://gbud.in/g3l1294</a>
143	Pawn puzzles 21 to 30	<a href="https://gbud.in/g01kcc4">https://gbud.in/g01kcc4</a>
144	Endgame puzzles 171 to 180	<a href="https://gbud.in/g5j7vs4">https://gbud.in/g5j7vs4</a>
145	Zugzwang puzzles 41 to 50	<a href="https://gbud.in/gmx63b4">https://gbud.in/gmx63b4</a>
146	Strategy puzzles 171 to 180	<a href="https://gbud.in/ghj31b4">https://gbud.in/ghj31b4</a>
147	Easy chess puzzles 91 to 100	<a href="https://gbud.in/g765vg4">https://gbud.in/g765vg4</a>
148	medium chess puzzles 91 to 100	<a href="https://gbud.in/gmvt8y4">https://gbud.in/gmvt8y4</a>
149	hard chess puzzles 91 to 100	<a href="https://gbud.in/gcvt144">https://gbud.in/gcvt144</a>
150	Rook puzzles 31 to 40	<a href="https://gbud.in/g2ph1f4">https://gbud.in/g2ph1f4</a>
151	Queen puzzles 31 to 40	<a href="https://gbud.in/g9sffr4">https://gbud.in/g9sffr4</a>
152	Bishop puzzles 31 to 40	<a href="https://gbud.in/gwlk1f4">https://gbud.in/gwlk1f4</a>
153	Sacrifice puzzles 101 to 110	<a href="https://gbud.in/gwc8014">https://gbud.in/gwc8014</a>
154	Checkmate puzzles 71 to 80	<a href="https://gbud.in/gn80bk4">https://gbud.in/gn80bk4</a>
155	Strategy puzzles 181 to 190	<a href="https://gbud.in/g2l48p4">https://gbud.in/g2l48p4</a>
156	Endgame puzzles 181 to 190	<a href="https://gbud.in/g5691b4">https://gbud.in/g5691b4</a>

No	Description	Puzzle Link
157	<a href="#">Knight puzzles 31 to 40</a>	<a href="https://gbud.in/gh2hj34">https://gbud.in/gh2hj34</a>
158	<a href="#">Mate in 2 puzzles 61 to 70</a>	<a href="https://gbud.in/gc86dm4">https://gbud.in/gc86dm4</a>
159	<a href="#">Mate in 3 puzzles 51 to 60</a>	<a href="https://gbud.in/gvjcp4">https://gbud.in/gvjcp4</a>
160	<a href="#">Rook puzzles 41 to 50</a>	<a href="https://gbud.in/g2w4hd4">https://gbud.in/g2w4hd4</a>
161	<a href="#">Strategy puzzles 191 to 200</a>	<a href="https://gbud.in/gg5p6t4">https://gbud.in/gg5p6t4</a>
162	<a href="#">Endgame puzzles 191 to 200</a>	<a href="https://gbud.in/gpnklh4">https://gbud.in/gpnklh4</a>
163	<a href="#">Promotion puzzles 41 to 50</a>	<a href="https://gbud.in/g7qhjz4">https://gbud.in/g7qhjz4</a>
164	<a href="#">Queen puzzles 41 to 50</a>	<a href="https://gbud.in/g5h6gn4">https://gbud.in/g5h6gn4</a>
165	<a href="#">Mate in 1 puzzles 51 to 60</a>	<a href="https://gbud.in/gv85v34">https://gbud.in/gv85v34</a>
166	<a href="#">Easy chess puzzles 101 to 110</a>	<a href="https://gbud.in/gsrqhv4">https://gbud.in/gsrqhv4</a>
167	<a href="#">medium chess puzzles 101 to 110</a>	<a href="https://gbud.in/g3qd1p4">https://gbud.in/g3qd1p4</a>
168	<a href="#">hard chess puzzles 101 to 110</a>	<a href="https://gbud.in/gq229j4">https://gbud.in/gq229j4</a>
169	<a href="#">Fork puzzles 51 to 60</a>	<a href="https://gbud.in/g7x66l4">https://gbud.in/g7x66l4</a>
170	<a href="#">Gain a piece puzzles 71 to 80</a>	<a href="https://gbud.in/gbqmmn4">https://gbud.in/gbqmmn4</a>
171	<a href="#">Strategy puzzles 201 to 210</a>	<a href="https://gbud.in/gdky674">https://gbud.in/gdky674</a>
172	<a href="#">Pawn puzzles 31 to 40</a>	<a href="https://gbud.in/g15tl14">https://gbud.in/g15tl14</a>
173	<a href="#">Sacrifice puzzles 111 to 120</a>	<a href="https://gbud.in/gytlpk4">https://gbud.in/gytlpk4</a>
174	<a href="#">Endgame puzzles 201 to 210</a>	<a href="https://gbud.in/gh90fk4">https://gbud.in/gh90fk4</a>
175	<a href="#">Rook puzzles 51 to 60</a>	<a href="https://gbud.in/gs5b8c4">https://gbud.in/gs5b8c4</a>
176	<a href="#">Bishop puzzles 41 to 50</a>	<a href="https://gbud.in/gjpml34">https://gbud.in/gjpml34</a>
177	<a href="#">Checkmate puzzles 81 to 90</a>	<a href="https://gbud.in/gydwrt4">https://gbud.in/gydwrt4</a>
178	<a href="#">Pin puzzles 21 to 30</a>	<a href="https://gbud.in/grqlkd4">https://gbud.in/grqlkd4</a>
179	<a href="#">Knight puzzles 41 to 50</a>	<a href="https://gbud.in/gxf6x74">https://gbud.in/gxf6x74</a>
180	<a href="#">Zugzwang puzzles 51 to 60</a>	<a href="https://gbud.in/gc9n8z4">https://gbud.in/gc9n8z4</a>
181	<a href="#">Strategy puzzles 211 to 220</a>	<a href="https://gbud.in/g8krpf4">https://gbud.in/g8krpf4</a>
182	<a href="#">Battery puzzles 31 to 40</a>	<a href="https://gbud.in/gb7h0p4">https://gbud.in/gb7h0p4</a>
183	<a href="#">Endgame puzzles 211 to 220</a>	<a href="https://gbud.in/gpccb64">https://gbud.in/gpccb64</a>
184	<a href="#">Mate in 2 puzzles 71 to 80</a>	<a href="https://gbud.in/g0n4s54">https://gbud.in/g0n4s54</a>
185	<a href="#">Rook puzzles 61 to 70</a>	<a href="https://gbud.in/gpj4lz4">https://gbud.in/gpj4lz4</a>
186	<a href="#">Queen puzzles 51 to 60</a>	<a href="https://gbud.in/gn9y1d4">https://gbud.in/gn9y1d4</a>
187	<a href="#">Easy chess puzzles 111 to 120</a>	<a href="https://gbud.in/gn84894">https://gbud.in/gn84894</a>
188	<a href="#">Strategy puzzles 221 to 230</a>	<a href="https://gbud.in/g9htp04">https://gbud.in/g9htp04</a>
189	<a href="#">medium chess puzzles 111 to 120</a>	<a href="https://gbud.in/gvldx14">https://gbud.in/gvldx14</a>
190	<a href="#">hard chess puzzles 111 to 120</a>	<a href="https://gbud.in/g53v1h4">https://gbud.in/g53v1h4</a>
191	<a href="#">Endgame puzzles 221 to 230</a>	<a href="https://gbud.in/gshptz4">https://gbud.in/gshptz4</a>
192	<a href="#">Sacrifice puzzles 121 to 130</a>	<a href="https://gbud.in/g9pxpb4">https://gbud.in/g9pxpb4</a>
193	<a href="#">Checkmate puzzles 91 to 100</a>	<a href="https://gbud.in/ggsbm4">https://gbud.in/ggsbm4</a>
194	<a href="#">Mate in 3 puzzles 61 to 70</a>	<a href="https://gbud.in/gxh59n4">https://gbud.in/gxh59n4</a>
195	<a href="#">Rook puzzles 71 to 80</a>	<a href="https://gbud.in/g27q9b4">https://gbud.in/g27q9b4</a>



No	Description	Puzzle Link
196	Endgame puzzles 231 to 240	<a href="https://gbud.in/gc48r64">https://gbud.in/gc48r64</a>
197	Strategy puzzles 231 to 240	<a href="https://gbud.in/gm79q14">https://gbud.in/gm79q14</a>
198	Queen puzzles 61 to 70	<a href="https://gbud.in/g225j74">https://gbud.in/g225j74</a>
199	Mate in 1 puzzles 61 to 70	<a href="https://gbud.in/g3kcx24">https://gbud.in/g3kcx24</a>
200	Bishop puzzles 51 to 60	<a href="https://gbud.in/gggytw4">https://gbud.in/gggytw4</a>
201	Fork puzzles 61 to 70	<a href="https://gbud.in/gx5wsf4">https://gbud.in/gx5wsf4</a>
202	Zugzwang puzzles 61 to 70	<a href="https://gbud.in/grkhv34">https://gbud.in/grkhv34</a>
203	Rook puzzles 81 to 90	<a href="https://gbud.in/grvcm94">https://gbud.in/grvcm94</a>
204	Endgame puzzles 241 to 250	<a href="https://gbud.in/g6sz3b4">https://gbud.in/g6sz3b4</a>
205	Strategy puzzles 241 to 250	<a href="https://gbud.in/gdbxdh4">https://gbud.in/gdbxdh4</a>
206	Sacrifice puzzles 131 to 140	<a href="https://gbud.in/g2kp844">https://gbud.in/g2kp844</a>
207	Gain a piece puzzles 81 to 90	<a href="https://gbud.in/gh6xjg4">https://gbud.in/gh6xjg4</a>
208	Easy chess puzzles 121 to 130	<a href="https://gbud.in/gfmhx04">https://gbud.in/gfmhx04</a>
209	medium chess puzzles 121 to 130	<a href="https://gbud.in/gd7xwf4">https://gbud.in/gd7xwf4</a>
210	hard chess puzzles 121 to 130	<a href="https://gbud.in/gfbrnk4">https://gbud.in/gfbrnk4</a>
211	Mate in 2 puzzles 81 to 90	<a href="https://gbud.in/ggyf8k4">https://gbud.in/ggyf8k4</a>
212	Checkmate puzzles 101 to 110	<a href="https://gbud.in/g9mx174">https://gbud.in/g9mx174</a>
213	Battery puzzles 41 to 50	<a href="https://gbud.in/gc252w4">https://gbud.in/gc252w4</a>
214	Endgame puzzles 251 to 260	<a href="https://gbud.in/g323b64">https://gbud.in/g323b64</a>
215	Strategy puzzles 251 to 260	<a href="https://gbud.in/g5fkkt4">https://gbud.in/g5fkkt4</a>
216	Pawn puzzles 41 to 50	<a href="https://gbud.in/gs5pc54">https://gbud.in/gs5pc54</a>
217	Mate in 3 puzzles 71 to 80	<a href="https://gbud.in/ghhjnr4">https://gbud.in/ghhjnr4</a>
218	Rook puzzles 91 to 100	<a href="https://gbud.in/g9y2m54">https://gbud.in/g9y2m54</a>
219	Bishop puzzles 61 to 70	<a href="https://gbud.in/gsswk34">https://gbud.in/gsswk34</a>
220	Queen puzzles 71 to 80	<a href="https://gbud.in/gyv8484">https://gbud.in/gyv8484</a>
221	Endgame puzzles 261 to 270	<a href="https://gbud.in/gqggfc4">https://gbud.in/gqggfc4</a>
222	Mate in 1 puzzles 71 to 80	<a href="https://gbud.in/gmxswy4">https://gbud.in/gmxswy4</a>
223	Strategy puzzles 261 to 270	<a href="https://gbud.in/g0zgv94">https://gbud.in/g0zgv94</a>
224	Sacrifice puzzles 141 to 150	<a href="https://gbud.in/gpsq224">https://gbud.in/gpsq224</a>
225	Knight puzzles 51 to 60	<a href="https://gbud.in/gxtgv54">https://gbud.in/gxtgv54</a>
226	Zugzwang puzzles 71 to 80	<a href="https://gbud.in/gm1r0s4">https://gbud.in/gm1r0s4</a>
227	Queen puzzles 81 to 90	<a href="https://gbud.in/ggylgx4">https://gbud.in/ggylgx4</a>
228	Endgame puzzles 271 to 280	<a href="https://gbud.in/g007pl4">https://gbud.in/g007pl4</a>
229	Easy chess puzzles 131 to 140	<a href="https://gbud.in/gcw1x74">https://gbud.in/gcw1x74</a>
230	medium chess puzzles 131 to 140	<a href="https://gbud.in/g8s3ww4">https://gbud.in/g8s3ww4</a>
231	hard chess puzzles 131 to 140	<a href="https://gbud.in/g886xs4">https://gbud.in/g886xs4</a>
232	Mate in 2 puzzles 91 to 100	<a href="https://gbud.in/g4gn0m4">https://gbud.in/g4gn0m4</a>
233	Strategy puzzles 271 to 280	<a href="https://gbud.in/gssh7v4">https://gbud.in/gssh7v4</a>
234	Endgame puzzles 281 to 290	<a href="https://gbud.in/gq02284">https://gbud.in/gq02284</a>



No	Description	Puzzle Link
235	Checkmate puzzles 111 to 120	<a href="https://gbud.in/g6cx5y4">https://gbud.in/g6cx5y4</a>
236	Pin puzzles 31 to 40	<a href="https://gbud.in/gs2yp84">https://gbud.in/gs2yp84</a>
237	Strategy puzzles 281 to 290	<a href="https://gbud.in/g33ryj4">https://gbud.in/g33ryj4</a>
238	Queen puzzles 91 to 100	<a href="https://gbud.in/grrq874">https://gbud.in/grrq874</a>
239	Rook puzzles 101 to 110	<a href="https://gbud.in/g718334">https://gbud.in/g718334</a>
240	Bishop puzzles 71 to 80	<a href="https://gbud.in/gz0vq94">https://gbud.in/gz0vq94</a>
241	Terminology puzzles 11 to 20	<a href="https://gbud.in/g8gtsk4">https://gbud.in/g8gtsk4</a>
242	Endgame puzzles 291 to 300	<a href="https://gbud.in/g7979k4">https://gbud.in/g7979k4</a>
243	Sacrifice puzzles 151 to 160	<a href="https://gbud.in/gj1w3q4">https://gbud.in/gj1w3q4</a>
244	Battery puzzles 51 to 60	<a href="https://gbud.in/gcb6x94">https://gbud.in/gcb6x94</a>
245	Strategy puzzles 291 to 300	<a href="https://gbud.in/gmyz7d4">https://gbud.in/gmyz7d4</a>
246	Knight puzzles 61 to 70	<a href="https://gbud.in/g88d284">https://gbud.in/g88d284</a>

## 1.9 Download chess puzzles worksheets pdf

No	Description	Worksheet Link
1	chess battery puzzles 1 to 10	<a href="#">Download</a>
2	mate in 1 puzzles 1 to 10	<a href="#">Download</a>
3	chess fork puzzles 1 to 10	<a href="#">Download</a>
4	easy chess puzzles 1 to 10	<a href="#">Download</a>
5	easy chess puzzles 11 to 20	<a href="#">Download</a>
6	chess sacrifice puzzles 1 to 10	<a href="#">Download</a>
7	chess sacrifice puzzles 11 to 20	<a href="#">Download</a>
8	chess avoid checkmate puzzles 1 to 10	<a href="#">Download</a>
9	mate in 2 puzzles 1 to 10	<a href="#">Download</a>
10	chess gain piece puzzles 1 to 10	<a href="#">Download</a>
11	chess gain piece puzzles 11 to 20	<a href="#">Download</a>
12	medium chess puzzles 1 to 10	<a href="#">Download</a>
13	medium chess puzzles 11 to 20	<a href="#">Download</a>
14	chess decoy puzzles 1 to 10	<a href="#">Download</a>
15	mate in 3 chess puzzles 1 to 10	<a href="#">Download</a>
16	mate in 3 chess puzzles 11 to 20	<a href="#">Download</a>
17	hard chess puzzles 1 to 10	<a href="#">Download</a>
18	hard chess puzzles 11 to 20	<a href="#">Download</a>
19	chess endgame puzzles 1 to 10	<a href="#">Download</a>
20	chess endgame puzzles 11 to 20	<a href="#">Download</a>
21	chess endgame puzzles 21 to 30	<a href="#">Download</a>
22	chess endgame puzzles 31 to 40	<a href="#">Download</a>

No	Description	Worksheet Link
23	<a href="#">easy chess puzzles 21 to 30</a>	<a href="#">Download</a>
24	<a href="#">medium chess puzzles 21 to 30</a>	<a href="#">Download</a>
25	<a href="#">mate in 1 puzzles 11 to 20</a>	<a href="#">Download</a>
26	<a href="#">hard chess puzzles 21 to 30</a>	<a href="#">Download</a>
27	<a href="#">pawn promotion puzzles 1 to 10</a>	<a href="#">Download</a>
28	<a href="#">pawn promotion puzzles 11 to 20</a>	<a href="#">Download</a>
29	<a href="#">chess endgame puzzles 41 to 50</a>	<a href="#">Download</a>
30	<a href="#">chess sacrifice puzzles 21 to 30</a>	<a href="#">Download</a>
31	<a href="#">mate in 2 puzzles 11 to 20</a>	<a href="#">Download</a>
32	<a href="#">chess strategy puzzles 1 to 10</a>	<a href="#">Download</a>
33	<a href="#">chess endgame puzzles 51 to 60</a>	<a href="#">Download</a>
34	<a href="#">checkmate puzzles 1 to 10</a>	<a href="#">Download</a>
35	<a href="#">checkmate puzzles 11 to 20</a>	<a href="#">Download</a>
36	<a href="#">easy chess puzzles 31 to 40</a>	<a href="#">Download</a>
37	<a href="#">medium chess puzzles 31 to 40</a>	<a href="#">Download</a>
38	<a href="#">hard chess puzzles 31 to 40</a>	<a href="#">Download</a>
39	<a href="#">chess sacrifice puzzles 31 to 40</a>	<a href="#">Download</a>
40	<a href="#">chess gain piece puzzles 21 to 30</a>	<a href="#">Download</a>
41	<a href="#">chess strategy puzzles 11 to 20</a>	<a href="#">Download</a>
42	<a href="#">checkmate puzzles 21 to 30</a>	<a href="#">Download</a>
43	<a href="#">mate in 3 puzzles 21 to 30</a>	<a href="#">Download</a>
44	<a href="#">chess endgame puzzles 61 to 70</a>	<a href="#">Download</a>
45	<a href="#">chess fork puzzles 11 to 20</a>	<a href="#">Download</a>
46	<a href="#">chess strategy puzzles 21 to 30</a>	<a href="#">Download</a>
47	<a href="#">chess zugzwang puzzles 1 to 10</a>	<a href="#">Download</a>
48	<a href="#">chess skewer puzzles 1 to 10</a>	<a href="#">Download</a>
49	<a href="#">mate in 4 puzzles 1 to 10</a>	<a href="#">Download</a>
50	<a href="#">mate in 2 puzzles 21 to 30</a>	<a href="#">Download</a>
51	<a href="#">chess endgame puzzles 71 to 80</a>	<a href="#">Download</a>
52	<a href="#">hard chess puzzles 41 to 50</a>	<a href="#">Download</a>
53	<a href="#">easy chess puzzles 41 to 50</a>	<a href="#">Download</a>
54	<a href="#">medium chess puzzles 41 to 50</a>	<a href="#">Download</a>
55	<a href="#">chess sacrifice puzzles 41 to 50</a>	<a href="#">Download</a>
56	<a href="#">chess strategy puzzles 31 to 40</a>	<a href="#">Download</a>
57	<a href="#">chess strategy puzzles 41 to 50</a>	<a href="#">Download</a>
58	<a href="#">chess endgame puzzles 81 to 90</a>	<a href="#">Download</a>
59	<a href="#">mate in 1 puzzles 21 to 30</a>	<a href="#">Download</a>
60	<a href="#">chess zugzwang puzzles 11 to 20</a>	<a href="#">Download</a>
61	<a href="#">pawn promotion puzzles 21 to 30</a>	<a href="#">Download</a>

No	Description	Worksheet Link
62	<a href="#">chess strategy puzzles 51 to 60</a>	<a href="#">Download</a>
63	<a href="#">checkmate puzzles 31 to 40</a>	<a href="#">Download</a>
64	<a href="#">chess endgame puzzles 91 to 100</a>	<a href="#">Download</a>
65	<a href="#">chess sacrifice puzzles 51 to 60</a>	<a href="#">Download</a>
66	<a href="#">chess gain piece puzzles 31 to 40</a>	<a href="#">Download</a>
67	<a href="#">chess terminology puzzles 1 to 10</a>	<a href="#">Download</a>
68	<a href="#">easy chess puzzles 51 to 60</a>	<a href="#">Download</a>
69	<a href="#">medium chess puzzles 51 to 60</a>	<a href="#">Download</a>
70	<a href="#">hard chess puzzles 51 to 60</a>	<a href="#">Download</a>
71	<a href="#">chess strategy puzzles 61 to 70</a>	<a href="#">Download</a>
72	<a href="#">chess fork puzzles 21 to 30</a>	<a href="#">Download</a>
73	<a href="#">chess battery puzzles 11 to 20</a>	<a href="#">Download</a>
74	<a href="#">chess strategy puzzles 71 to 80</a>	<a href="#">Download</a>
75	<a href="#">chess gain piece puzzles 41 to 50</a>	<a href="#">Download</a>
76	<a href="#">chess endgame puzzles 101 to 110</a>	<a href="#">Download</a>
77	<a href="#">chess decoy puzzles 11 to 20</a>	<a href="#">Download</a>
78	<a href="#">chess strategy puzzles 81 to 90</a>	<a href="#">Download</a>
79	<a href="#">mate in 2 puzzles 31 to 40</a>	<a href="#">Download</a>
80	<a href="#">chess pin puzzles 1 to 10</a>	<a href="#">Download</a>
81	<a href="#">chess pawn puzzles 1 to 10</a>	<a href="#">Download</a>
82	<a href="#">chess rook puzzles 1 to 10</a>	<a href="#">Download</a>
83	<a href="#">chess queen puzzles 1 to 10</a>	<a href="#">Download</a>
84	<a href="#">chess knight puzzles 1 to 10</a>	<a href="#">Download</a>
85	<a href="#">chess save piece puzzles 1 to 10</a>	<a href="#">Download</a>
86	<a href="#">mate in 3 puzzles 31 to 40</a>	<a href="#">Download</a>
87	<a href="#">easy chess puzzles 61 to 70</a>	<a href="#">Download</a>
88	<a href="#">medium chess puzzles 61 to 70</a>	<a href="#">Download</a>
89	<a href="#">hard chess puzzles 61 to 70</a>	<a href="#">Download</a>
90	<a href="#">chess sacrifice puzzles 61 to 70</a>	<a href="#">Download</a>
91	<a href="#">chess strategy puzzles 91 to 100</a>	<a href="#">Download</a>
92	<a href="#">chess endgame puzzles 111 to 120</a>	<a href="#">Download</a>
93	<a href="#">pawn promotion puzzles 31 to 40</a>	<a href="#">Download</a>
94	<a href="#">chess avoid checkmate puzzles 11 to 20</a>	<a href="#">Download</a>
95	<a href="#">chess strategy puzzles 101 to 110</a>	<a href="#">Download</a>
96	<a href="#">checkmate puzzles 41 to 50</a>	<a href="#">Download</a>
97	<a href="#">chess zugzwang puzzles 21 to 30</a>	<a href="#">Download</a>
98	<a href="#">chess bishop puzzles 1 to 10</a>	<a href="#">Download</a>
99	<a href="#">chess endgame puzzles 121 to 130</a>	<a href="#">Download</a>
100	<a href="#">chess strategy puzzles 111 to 120</a>	<a href="#">Download</a>

No	Description	Worksheet Link
101	<a href="#">chess sacrifice puzzles 71 to 80</a>	<a href="#">Download</a>
102	<a href="#">mate in 2 puzzles 41 to 50</a>	<a href="#">Download</a>
103	<a href="#">chess fork puzzles 31 to 40</a>	<a href="#">Download</a>
104	<a href="#">mate in 1 puzzles 31 to 40</a>	<a href="#">Download</a>
105	<a href="#">chess endgame puzzles 131 to 140</a>	<a href="#">Download</a>
106	<a href="#">easy chess puzzles 71 to 80</a>	<a href="#">Download</a>
107	<a href="#">medium chess puzzles 71 to 80</a>	<a href="#">Download</a>
108	<a href="#">hard chess puzzles 71 to 80</a>	<a href="#">Download</a>
109	<a href="#">chess strategy puzzles 121 to 130</a>	<a href="#">Download</a>
110	<a href="#">chess queen puzzles 11 to 20</a>	<a href="#">Download</a>
111	<a href="#">chess rook puzzles 11 to 20</a>	<a href="#">Download</a>
112	<a href="#">chess bishop puzzles 11 to 20</a>	<a href="#">Download</a>
113	<a href="#">chess gain piece puzzles 51 to 60</a>	<a href="#">Download</a>
114	<a href="#">chess pin puzzles 11 to 20</a>	<a href="#">Download</a>
115	<a href="#">chess pawn puzzles 11 to 20</a>	<a href="#">Download</a>
116	<a href="#">chess knight puzzles 11 to 20</a>	<a href="#">Download</a>
117	<a href="#">chess strategy puzzles 131 to 140</a>	<a href="#">Download</a>
118	<a href="#">chess sacrifice puzzles 81 to 90</a>	<a href="#">Download</a>
119	<a href="#">chess endgame puzzles 141 to 150</a>	<a href="#">Download</a>
120	<a href="#">checkmate puzzles 51 to 60</a>	<a href="#">Download</a>
121	<a href="#">mate in 3 puzzles 41 to 50</a>	<a href="#">Download</a>
122	<a href="#">chess zugzwang puzzles 31 to 40</a>	<a href="#">Download</a>
123	<a href="#">chess battery puzzles 21 to 30</a>	<a href="#">Download</a>
124	<a href="#">chess strategy puzzles 141 to 150</a>	<a href="#">Download</a>
125	<a href="#">chess fork puzzles 41 to 50</a>	<a href="#">Download</a>
126	<a href="#">mate in 2 puzzles 51 to 60</a>	<a href="#">Download</a>
127	<a href="#">chess knight puzzles 21 to 30</a>	<a href="#">Download</a>
128	<a href="#">chess endgame puzzles 151 to 160</a>	<a href="#">Download</a>
129	<a href="#">easy chess puzzles 81 to 90</a>	<a href="#">Download</a>
130	<a href="#">medium chess puzzles 81 to 90</a>	<a href="#">Download</a>
131	<a href="#">hard chess puzzles 81 to 90</a>	<a href="#">Download</a>
132	<a href="#">mate in 4 puzzles 11 to 20</a>	<a href="#">Download</a>
133	<a href="#">chess bishop puzzles 21 to 30</a>	<a href="#">Download</a>
134	<a href="#">chess strategy puzzles 151 to 160</a>	<a href="#">Download</a>
135	<a href="#">chess rook puzzles 21 to 30</a>	<a href="#">Download</a>
136	<a href="#">chess queen puzzles 21 to 30</a>	<a href="#">Download</a>
137	<a href="#">chess sacrifice puzzles 91 to 100</a>	<a href="#">Download</a>
138	<a href="#">chess endgame puzzles 161 to 170</a>	<a href="#">Download</a>
139	<a href="#">chess strategy puzzles 161 to 170</a>	<a href="#">Download</a>

No	Description	Worksheet Link
140	<a href="#">checkmate puzzles 61 to 70</a>	<a href="#">Download</a>
141	<a href="#">chess gain piece puzzles 61 to 70</a>	<a href="#">Download</a>
142	<a href="#">mate in 1 puzzles 41 to 50</a>	<a href="#">Download</a>
143	<a href="#">chess pawn puzzles 21 to 30</a>	<a href="#">Download</a>
144	<a href="#">chess endgame puzzles 171 to 180</a>	<a href="#">Download</a>
145	<a href="#">chess zugzwang puzzles 41 to 50</a>	<a href="#">Download</a>
146	<a href="#">chess strategy puzzles 171 to 180</a>	<a href="#">Download</a>
147	<a href="#">easy chess puzzles 91 to 100</a>	<a href="#">Download</a>
148	<a href="#">medium chess puzzles 91 to 100</a>	<a href="#">Download</a>
149	<a href="#">hard chess puzzles 91 to 100</a>	<a href="#">Download</a>
150	<a href="#">chess rook puzzles 31 to 40</a>	<a href="#">Download</a>
151	<a href="#">chess queen puzzles 31 to 40</a>	<a href="#">Download</a>
152	<a href="#">chess bishop puzzles 31 to 40</a>	<a href="#">Download</a>
153	<a href="#">chess sacrifice puzzles 101 to 110</a>	<a href="#">Download</a>
154	<a href="#">checkmate puzzles 71 to 80</a>	<a href="#">Download</a>
155	<a href="#">chess strategy puzzles 181 to 190</a>	<a href="#">Download</a>
156	<a href="#">chess endgame puzzles 181 to 190</a>	<a href="#">Download</a>
157	<a href="#">chess knight puzzles 31 to 40</a>	<a href="#">Download</a>
158	<a href="#">mate in 2 puzzles 61 to 70</a>	<a href="#">Download</a>
159	<a href="#">mate in 3 puzzles 51 to 60</a>	<a href="#">Download</a>
160	<a href="#">chess rook puzzles 41 to 50</a>	<a href="#">Download</a>
161	<a href="#">chess strategy puzzles 191 to 200</a>	<a href="#">Download</a>
162	<a href="#">chess endgame puzzles 191 to 200</a>	<a href="#">Download</a>
163	<a href="#">pawn promotion puzzles 41 to 50</a>	<a href="#">Download</a>
164	<a href="#">chess queen puzzles 41 to 50</a>	<a href="#">Download</a>
165	<a href="#">mate in 1 puzzles 51 to 60</a>	<a href="#">Download</a>
166	<a href="#">easy chess puzzles 101 to 110</a>	<a href="#">Download</a>
167	<a href="#">medium chess puzzles 101 to 110</a>	<a href="#">Download</a>
168	<a href="#">hard chess puzzles 101 to 110</a>	<a href="#">Download</a>
169	<a href="#">chess fork puzzles 51 to 60</a>	<a href="#">Download</a>
170	<a href="#">chess gain piece puzzles 71 to 80</a>	<a href="#">Download</a>
171	<a href="#">chess strategy puzzles 201 to 210</a>	<a href="#">Download</a>
172	<a href="#">chess pawn puzzles 31 to 40</a>	<a href="#">Download</a>
173	<a href="#">chess sacrifice puzzles 111 to 120</a>	<a href="#">Download</a>
174	<a href="#">chess endgame puzzles 201 to 210</a>	<a href="#">Download</a>
175	<a href="#">chess rook puzzles 51 to 60</a>	<a href="#">Download</a>
176	<a href="#">chess bishop puzzles 41 to 50</a>	<a href="#">Download</a>
177	<a href="#">checkmate puzzles 81 to 90</a>	<a href="#">Download</a>
178	<a href="#">chess pin puzzles 21 to 30</a>	<a href="#">Download</a>

No	Description	Worksheet Link
179	<a href="#">chess knight puzzles 41 to 50</a>	<a href="#">Download</a>
180	<a href="#">chess zugzwang puzzles 51 to 60</a>	<a href="#">Download</a>
181	<a href="#">chess strategy puzzles 211 to 220</a>	<a href="#">Download</a>
182	<a href="#">chess battery puzzles 31 to 40</a>	<a href="#">Download</a>
183	<a href="#">chess endgame puzzles 211 to 220</a>	<a href="#">Download</a>
184	<a href="#">mate in 2 puzzles 71 to 80</a>	<a href="#">Download</a>
185	<a href="#">chess rook puzzles 61 to 70</a>	<a href="#">Download</a>
186	<a href="#">chess queen puzzles 51 to 60</a>	<a href="#">Download</a>
187	<a href="#">easy chess puzzles 111 to 120</a>	<a href="#">Download</a>
188	<a href="#">chess strategy puzzles 221 to 230</a>	<a href="#">Download</a>
189	<a href="#">medium chess puzzles 111 to 120</a>	<a href="#">Download</a>
190	<a href="#">hard chess puzzles 111 to 120</a>	<a href="#">Download</a>
191	<a href="#">chess endgame puzzles 221 to 230</a>	<a href="#">Download</a>
192	<a href="#">chess sacrifice puzzles 121 to 130</a>	<a href="#">Download</a>
193	<a href="#">checkmate puzzles 91 to 100</a>	<a href="#">Download</a>
194	<a href="#">mate in 3 puzzles 61 to 70</a>	<a href="#">Download</a>
195	<a href="#">chess rook puzzles 71 to 80</a>	<a href="#">Download</a>
196	<a href="#">chess endgame puzzles 231 to 240</a>	<a href="#">Download</a>
197	<a href="#">chess strategy puzzles 231 to 240</a>	<a href="#">Download</a>
198	<a href="#">chess queen puzzles 61 to 70</a>	<a href="#">Download</a>
199	<a href="#">mate in 1 puzzles 61 to 70</a>	<a href="#">Download</a>
200	<a href="#">chess bishop puzzles 51 to 60</a>	<a href="#">Download</a>
201	<a href="#">chess fork puzzles 61 to 70</a>	<a href="#">Download</a>
202	<a href="#">chess zugzwang puzzles 61 to 70</a>	<a href="#">Download</a>
203	<a href="#">chess rook puzzles 81 to 90</a>	<a href="#">Download</a>
204	<a href="#">chess endgame puzzles 241 to 250</a>	<a href="#">Download</a>
205	<a href="#">chess strategy puzzles 241 to 250</a>	<a href="#">Download</a>
206	<a href="#">chess sacrifice puzzles 131 to 140</a>	<a href="#">Download</a>
207	<a href="#">chess gain piece puzzles 81 to 90</a>	<a href="#">Download</a>
208	<a href="#">easy chess puzzles 121 to 130</a>	<a href="#">Download</a>
209	<a href="#">medium chess puzzles 121 to 130</a>	<a href="#">Download</a>
210	<a href="#">hard chess puzzles 121 to 130</a>	<a href="#">Download</a>
211	<a href="#">mate in 2 puzzles 81 to 90</a>	<a href="#">Download</a>
212	<a href="#">checkmate puzzles 101 to 110</a>	<a href="#">Download</a>
213	<a href="#">chess battery puzzles 41 to 50</a>	<a href="#">Download</a>
214	<a href="#">chess endgame puzzles 251 to 260</a>	<a href="#">Download</a>
215	<a href="#">chess strategy puzzles 251 to 260</a>	<a href="#">Download</a>
216	<a href="#">chess pawn puzzles 41 to 50</a>	<a href="#">Download</a>
217	<a href="#">mate in 3 puzzles 71 to 80</a>	<a href="#">Download</a>

No	Description	Worksheet Link
218	<a href="#">chess rook puzzles 91 to 100</a>	<a href="#">Download</a>
219	<a href="#">chess bishop puzzles 61 to 70</a>	<a href="#">Download</a>
220	<a href="#">chess queen puzzles 71 to 80</a>	<a href="#">Download</a>
221	<a href="#">chess endgame puzzles 261 to 270</a>	<a href="#">Download</a>
222	<a href="#">mate in 1 puzzles 71 to 80</a>	<a href="#">Download</a>
223	<a href="#">chess strategy puzzles 261 to 270</a>	<a href="#">Download</a>
224	<a href="#">chess sacrifice puzzles 141 to 150</a>	<a href="#">Download</a>
225	<a href="#">chess knight puzzles 51 to 60</a>	<a href="#">Download</a>
226	<a href="#">chess zugzwang puzzles 71 to 80</a>	<a href="#">Download</a>
227	<a href="#">chess queen puzzles 81 to 90</a>	<a href="#">Download</a>
228	<a href="#">chess endgame puzzles 271 to 280</a>	<a href="#">Download</a>
229	<a href="#">easy chess puzzles 131 to 140</a>	<a href="#">Download</a>
230	<a href="#">medium chess puzzles 131 to 140</a>	<a href="#">Download</a>
231	<a href="#">hard chess puzzles 131 to 140</a>	<a href="#">Download</a>
232	<a href="#">mate in 2 puzzles 91 to 100</a>	<a href="#">Download</a>
233	<a href="#">chess strategy puzzles 271 to 280</a>	<a href="#">Download</a>
234	<a href="#">chess endgame puzzles 281 to 290</a>	<a href="#">Download</a>
235	<a href="#">checkmate puzzles 111 to 120</a>	<a href="#">Download</a>
236	<a href="#">chess pin puzzles 31 to 40</a>	<a href="#">Download</a>
237	<a href="#">chess strategy puzzles 281 to 290</a>	<a href="#">Download</a>
238	<a href="#">chess queen puzzles 91 to 100</a>	<a href="#">Download</a>
239	<a href="#">chess rook puzzles 101 to 110</a>	<a href="#">Download</a>
240	<a href="#">chess bishop puzzles 71 to 80</a>	<a href="#">Download</a>
241	<a href="#">chess terminology puzzles 11 to 20</a>	<a href="#">Download</a>
242	<a href="#">chess endgame puzzles 291 to 300</a>	<a href="#">Download</a>
243	<a href="#">chess sacrifice puzzles 151 to 160</a>	<a href="#">Download</a>
244	<a href="#">chess battery puzzles 51 to 60</a>	<a href="#">Download</a>
245	<a href="#">chess strategy puzzles 291 to 300</a>	<a href="#">Download</a>
246	<a href="#">chess knight puzzles 61 to 70</a>	<a href="#">Download</a>

## 1.10 easy chess puzzles - individual puzzles

No	Description
1	<a href="#">easy chess puzzle 0001 - Gain queen</a>
2	<a href="#">easy chess puzzle 0002 - Avoid check mate in one move</a>
3	<a href="#">easy chess puzzle 0003 - Check mate in one move</a>
4	<a href="#">easy chess puzzle 0004 - Gain a piece</a>
5	<a href="#">easy chess puzzle 0005 - Gain rook</a>



No	Description
6	<a href="#">easy chess puzzle 0006 - Check mate in one move</a>
7	<a href="#">easy chess puzzle 0007 - Gain knight or Rook</a>
8	<a href="#">easy chess puzzle 0008 - Gain queen</a>
9	<a href="#">easy chess puzzle 0009 - Avoid check mate in one move</a>
10	<a href="#">easy chess puzzle 0010 - Check mate in one move</a>
11	<a href="#">easy chess puzzle 0011 - Check mate in one move</a>
12	<a href="#">easy chess puzzle 0012 - Sacrifice a piece to gain queen</a>
13	<a href="#">easy chess puzzle 0013 - Which piece will you capture</a>
14	<a href="#">easy chess puzzle 0014 - Move the pawn in f file</a>
15	<a href="#">easy chess puzzle 0015 - Take advantage of opponents mistake</a>
16	<a href="#">easy chess puzzle 0016 - Capture the queen by the rook at 7th rank</a>
17	<a href="#">easy chess puzzle 0017 - Provide support to your knight</a>
18	<a href="#">easy chess puzzle 0018 - Mate in 1 move</a>
19	<a href="#">easy chess puzzle 0019 - Mate in 1 move</a>
20	<a href="#">easy chess puzzle 0020 - Mate in 1 move</a>
21	<a href="#">easy chess puzzle 0021 - Gain rook</a>
22	<a href="#">easy chess puzzle 0022 - Mate in 1 move</a>
23	<a href="#">easy chess puzzle 0023 - Will you capture the unsupported knight</a>
24	<a href="#">easy chess puzzle 0024 - Mate in 1 move</a>
25	<a href="#">easy chess puzzle 0025 - Give a discovered check to opponent</a>
26	<a href="#">easy chess puzzle 0026 - Mate in 2 moves</a>
27	<a href="#">easy chess puzzle 0027 - Avoid stale mate</a>
28	<a href="#">easy chess puzzle 0028 - Unpin your queen</a>
29	<a href="#">easy chess puzzle 0029 - Mate in 1 move</a>
30	<a href="#">easy chess puzzle 0030 - Gain rook</a>
31	<a href="#">easy chess puzzle 0031 - Gain knight</a>
32	<a href="#">easy chess puzzle 0032 - Castle your king</a>
33	<a href="#">easy chess puzzle 0033 - Gain Bishop</a>
34	<a href="#">easy chess puzzle 0034 - Mate in 1 move</a>
35	<a href="#">easy chess puzzle 0035 - Mate in 1 move</a>
36	<a href="#">easy chess puzzle 0036 - Mate in 1 move</a>
37	<a href="#">easy chess puzzle 0037 - Gain pieces after opponents mistake</a>
38	<a href="#">easy chess puzzle 0038 - Give a discovered check</a>
39	<a href="#">easy chess puzzle 0039 - Have an en passant capture</a>
40	<a href="#">easy chess puzzle 0040 - Mate in 1 move</a>
41	<a href="#">easy chess puzzle 0041 - How will you save your piece?</a>
42	<a href="#">easy chess puzzle 0042 - Sacrifice your rook</a>
43	<a href="#">easy chess puzzle 0043 - How to avoid losing the game</a>
44	<a href="#">easy chess puzzle 0044 - Get the benefit of opponent's mistake</a>

No	Description
45	<a href="#">easy chess puzzle 0045 - Mate in 1 move</a>
46	<a href="#">easy chess puzzle 0046 - Mate in 1 move</a>
47	<a href="#">easy chess puzzle 0047 - Mate in 1 move</a>
48	<a href="#">easy chess puzzle 0048 - Mate in 1 move</a>
49	<a href="#">easy chess puzzle 0049 - Mate in 2 moves</a>
50	<a href="#">easy chess puzzle 0050 - Mate in 1 move</a>
51	<a href="#">easy chess puzzle 0051 - Where will you move your knight?</a>
52	<a href="#">easy chess puzzle 0052 - Attack king and rook at the same time</a>
53	<a href="#">easy chess puzzle 0053 - Do a pawn fork</a>
54	<a href="#">easy chess puzzle 0054 - Undermine the knight</a>
55	<a href="#">easy chess puzzle 0055 - Form a battery of queen and rook along d file</a>
56	<a href="#">easy chess puzzle 0056 - Gain queen through a fork</a>
57	<a href="#">easy chess puzzle 0057 - Mate in 1 move</a>
58	<a href="#">easy chess puzzle 0058 - Gain bishop</a>
59	<a href="#">easy chess puzzle 0059 - Gain queen through a pin in two moves</a>
60	<a href="#">easy chess puzzle 0060 - Mate in 2 moves</a>
61	<a href="#">easy chess puzzle 0061 - Give support to your pawn at e4</a>
62	<a href="#">easy chess puzzle 0062 - Capture opponent's rook in one move</a>
63	<a href="#">easy chess puzzle 0063 - Do a bishop fork</a>
64	<a href="#">easy chess puzzle 0064 - Mate in 1 move</a>
65	<a href="#">easy chess puzzle 0065 - Mate in 1 move</a>
66	<a href="#">easy chess puzzle 0066 - Mate in 1 move</a>
67	<a href="#">easy chess puzzle 0067 - Mate in 1 move</a>
68	<a href="#">easy chess puzzle 0068 - Mate in 2 moves</a>
69	<a href="#">easy chess puzzle 0069 - Mate in 1 move</a>
70	<a href="#">easy chess puzzle 0070 - Mate in 1 move</a>
71	<a href="#">easy chess puzzle 0071 - Mate in 1 move</a>
72	<a href="#">easy chess puzzle 0072 - Mate in 1 move</a>
73	<a href="#">easy chess puzzle 0073 - Mate in 1 move</a>
74	<a href="#">easy chess puzzle 0074 - Gain rook</a>
75	<a href="#">easy chess puzzle 0075 - Fork and capture opponent's queen</a>
76	<a href="#">easy chess puzzle 0076 - Mate in 2 moves</a>
77	<a href="#">easy chess puzzle 0077 - Get a queen in 2 moves</a>
78	<a href="#">easy chess puzzle 0078 - Mate in 2 moves</a>
79	<a href="#">easy chess puzzle 0079 - Give check to king and gain queen</a>
80	<a href="#">easy chess puzzle 0080 - Avoid checkmate in 1 move</a>
81	<a href="#">easy chess puzzle 0081 - Give check and gain queen</a>
82	<a href="#">easy chess puzzle 0082 - Mate in 1 move</a>
83	<a href="#">easy chess puzzle 0083 - Mate in 1 move</a>

No	Description
84	<a href="#">easy chess puzzle 0084 - Mate in 1 move</a>
85	<a href="#">easy chess puzzle 0085 - Mate in 1 move</a>
86	<a href="#">easy chess puzzle 0086 - Mate in 1 move</a>
87	<a href="#">easy chess puzzle 0087 - Mate in 1 move</a>
88	<a href="#">easy chess puzzle 0088 - Mate in 1 move</a>
89	<a href="#">easy chess puzzle 0089 - Mate in 1 move</a>
90	<a href="#">easy chess puzzle 0090 - Mate in 1 move</a>
91	<a href="#">easy chess puzzle 0091 - Mate in 1 move</a>
92	<a href="#">easy chess puzzle 0092 - Mate in 1 move</a>
93	<a href="#">easy chess puzzle 0093 - Gain opponent's queen</a>
94	<a href="#">easy chess puzzle 0094 - Mate in 1 move</a>
95	<a href="#">easy chess puzzle 0095 - Gain opponent's rook by a knight fork</a>
96	<a href="#">easy chess puzzle 0096 - Mate in 1 move</a>
97	<a href="#">easy chess puzzle 0097 - Mate in 1 move</a>
98	<a href="#">easy chess puzzle 0098 - Mate in 1 move</a>
99	<a href="#">easy chess puzzle 0099 - Mate in 1 move</a>
100	<a href="#">easy chess puzzle 0100 - Mate in 1 move</a>
101	<a href="#">easy chess puzzle 0101 - Gain opponent's rook</a>
102	<a href="#">easy chess puzzle 0102 - Mate in 1 move</a>
103	<a href="#">easy chess puzzle 0103 - Gain opponent's queen</a>
104	<a href="#">easy chess puzzle 0104 - Gain opponent's queen in 2 moves</a>
105	<a href="#">easy chess puzzle 0105 - Use opponent's mistake</a>
106	<a href="#">easy chess puzzle 0106 - Mate in 2 moves</a>
107	<a href="#">easy chess puzzle 0107 - Mate in 1 move</a>
108	<a href="#">easy chess puzzle 0108 - Mate in 1 move</a>
109	<a href="#">easy chess puzzle 0109 - Mate in 1 move</a>
110	<a href="#">easy chess puzzle 0110 - Mate in 1 move</a>
111	<a href="#">easy chess puzzle 0111 - Capture opponent's queen in two moves.</a>
112	<a href="#">easy chess puzzle 0112 - Mate in 2 moves</a>
113	<a href="#">easy chess puzzle 0113 - Capture opponent's queen after a discovered check</a>
114	<a href="#">easy chess puzzle 0114 - Mate in 1 move</a>
115	<a href="#">easy chess puzzle 0115 - Mate in 1 move</a>
116	<a href="#">easy chess puzzle 0116 - Mate in 1 move</a>
117	<a href="#">easy chess puzzle 0117 - Gain opponent's rook in 2 moves</a>
118	<a href="#">easy chess puzzle 0118 - You lost your queen. What will you do</a>
119	<a href="#">easy chess puzzle 0119 - Mate in 1 move</a>
120	<a href="#">easy chess puzzle 0120 - Pin and capture opponent's rook</a>
121	<a href="#">easy chess puzzle 0121 - Mate in 1 move</a>
122	<a href="#">easy chess puzzle 0122 - Mate in 1 move</a>

No	Description
123	<a href="#">easy chess puzzle 0123 - Mate in 1 move</a>
124	<a href="#">easy chess puzzle 0124 - Mate in 1 move</a>
125	<a href="#">easy chess puzzle 0125 - Mate in 1 move</a>
126	<a href="#">easy chess puzzle 0126 - Mate in 1 move</a>
127	<a href="#">easy chess puzzle 0127 - Opponent missed a checkmate. What will you do</a>
128	<a href="#">easy chess puzzle 0128 - Mate in 1 move</a>
129	<a href="#">easy chess puzzle 0129 - Your knight is threatened What will you do</a>
130	<a href="#">easy chess puzzle 0130 - Mate in 1 move</a>
131	<a href="#">easy chess puzzle 0131 - What is the best move</a>
132	<a href="#">easy chess puzzle 0132 - What is the better move than losing your rook</a>
133	<a href="#">easy chess puzzle 0133 - How do you respond after losing your queen</a>
134	<a href="#">easy chess puzzle 0134 - Mate in 1 move</a>
135	<a href="#">easy chess puzzle 0135 - Mate in 1 move</a>
136	<a href="#">easy chess puzzle 0136 - Mate in 1 move</a>
137	<a href="#">easy chess puzzle 0137 - Mate in 1 move</a>
138	<a href="#">easy chess puzzle 0138 - Gain opponent's queen through a fork</a>

## 1.11 medium chess puzzles - individual puzzles

No	Description
1	<a href="#">medium chess puzzle 0001 - Gain bishop</a>
2	<a href="#">medium chess puzzle 0002 - Check mate in two moves</a>
3	<a href="#">medium chess puzzle 0003 - Gain a piece</a>
4	<a href="#">medium chess puzzle 0004 - Avoid check mate in one move</a>
5	<a href="#">medium chess puzzle 0005 - Gain a piece</a>
6	<a href="#">medium chess puzzle 0006 - Check mate in two moves</a>
7	<a href="#">medium chess puzzle 0007 - Capture queen in two moves</a>
8	<a href="#">medium chess puzzle 0008 - Avoid losing the queen</a>
9	<a href="#">medium chess puzzle 0009 - Will you fall into the trap</a>
10	<a href="#">medium chess puzzle 0010 - Gain a piece</a>
11	<a href="#">medium chess puzzle 0011 - Avoid check mate in one move</a>
12	<a href="#">medium chess puzzle 0012 - Save your queen</a>
13	<a href="#">medium chess puzzle 0013 - Gain rook</a>
14	<a href="#">medium chess puzzle 0014 - Remove support to queen</a>
15	<a href="#">medium chess puzzle 0015 - Which moves will make you lose</a>
16	<a href="#">medium chess puzzle 0016 - Checkmate in two moves</a>
17	<a href="#">medium chess puzzle 0017 - Your queen is lost. What would you do?</a>

No	Description
18	<a href="#">medium chess puzzle 0018 - Mate in 2 moves</a>
19	<a href="#">medium chess puzzle 0019 - You lost your rook. What would you do now</a>
20	<a href="#">medium chess puzzle 0020 - Mate in 2 moves</a>
21	<a href="#">medium chess puzzle 0021 - Mate in 2 moves</a>
22	<a href="#">medium chess puzzle 0022 - Mate in 2 moves</a>
23	<a href="#">medium chess puzzle 0023 - Gain rook</a>
24	<a href="#">medium chess puzzle 0024 - Mate in 2 moves</a>
25	<a href="#">medium chess puzzle 0025 - Mate in 2 moves</a>
26	<a href="#">medium chess puzzle 0026 - Mate in 2 moves</a>
27	<a href="#">medium chess puzzle 0027 - Mate in 2 moves</a>
28	<a href="#">medium chess puzzle 0028 - Mate in 2 moves</a>
29	<a href="#">medium chess puzzle 0029 - Mate in 2 moves</a>
30	<a href="#">medium chess puzzle 0030 - Mate in 2 moves</a>
31	<a href="#">medium chess puzzle 0031 - Mate in 2 moves</a>
32	<a href="#">medium chess puzzle 0032 - Mate in 2 moves</a>
33	<a href="#">medium chess puzzle 0033 - Mate in 2 moves</a>
34	<a href="#">medium chess puzzle 0034 - Gain rook</a>
35	<a href="#">medium chess puzzle 0035 - Gain two rooks</a>
36	<a href="#">medium chess puzzle 0036 - Gain a piece</a>
37	<a href="#">medium chess puzzle 0037 - Will you capture the hanging bishop?</a>
38	<a href="#">medium chess puzzle 0038 - Avoid checkmate in one move</a>
39	<a href="#">medium chess puzzle 0039 - Mate in 2 moves</a>
40	<a href="#">medium chess puzzle 0040 - Mate in 2 moves</a>
41	<a href="#">medium chess puzzle 0041 - Mate in 2 moves</a>
42	<a href="#">medium chess puzzle 0042 - Gain Queen</a>
43	<a href="#">medium chess puzzle 0043 - Promote your pawn</a>
44	<a href="#">medium chess puzzle 0044 - Gain a piece</a>
45	<a href="#">medium chess puzzle 0045 - Mate in 2 moves</a>
46	<a href="#">medium chess puzzle 0046 - Mate in 3 moves</a>
47	<a href="#">medium chess puzzle 0047 - Mate in 2 moves</a>
48	<a href="#">medium chess puzzle 0048 - Mate in 3 moves</a>
49	<a href="#">medium chess puzzle 0049 - Gain queen</a>
50	<a href="#">medium chess puzzle 0050 - Gain queen</a>
51	<a href="#">medium chess puzzle 0051 - Gain queen</a>
52	<a href="#">medium chess puzzle 0052 - Gain queen</a>
53	<a href="#">medium chess puzzle 0053 - Mate in 2 moves</a>
54	<a href="#">medium chess puzzle 0054 - Mate in 2 moves</a>
55	<a href="#">medium chess puzzle 0055 - Gain rook</a>
56	<a href="#">medium chess puzzle 0056 - Gain queen in 3 moves</a>

No	Description
57	<a href="#">medium chess puzzle 0057 - Mate in 2 moves</a>
58	<a href="#">medium chess puzzle 0058 - Mate in 2 moves</a>
59	<a href="#">medium chess puzzle 0059 - Mate in 2 moves</a>
60	<a href="#">medium chess puzzle 0060 - Save your queen</a>
61	<a href="#">medium chess puzzle 0061 - Gain opponent's rook</a>
62	<a href="#">medium chess puzzle 0062 - Mate in 3 moves</a>
63	<a href="#">medium chess puzzle 0063 - Draw the game in two moves</a>
64	<a href="#">medium chess puzzle 0064 - Mate in 2 moves</a>
65	<a href="#">medium chess puzzle 0065 - Mate in 2 moves</a>
66	<a href="#">medium chess puzzle 0066 - Mate in 3 moves</a>
67	<a href="#">medium chess puzzle 0067 - Mate in 3 moves</a>
68	<a href="#">medium chess puzzle 0068 - Mate in 2 moves</a>
69	<a href="#">medium chess puzzle 0069 - Gain opponent's rook</a>
70	<a href="#">medium chess puzzle 0070 - Mate in 2 moves</a>
71	<a href="#">medium chess puzzle 0071 - Mate in 2 moves</a>
72	<a href="#">medium chess puzzle 0072 - Mate in 2 moves</a>
73	<a href="#">medium chess puzzle 0073 - Gain opponent's queen in two moves</a>
74	<a href="#">medium chess puzzle 0074 - How will you save your queen</a>
75	<a href="#">medium chess puzzle 0075 - Gain queen</a>
76	<a href="#">medium chess puzzle 0076 - Mate in 2 moves</a>
77	<a href="#">medium chess puzzle 0077 - Mate in 2 moves</a>
78	<a href="#">medium chess puzzle 0078 - Mate in 2 moves</a>
79	<a href="#">medium chess puzzle 0079 - Gain queen in three moves</a>
80	<a href="#">medium chess puzzle 0080 - Mate in 2 moves</a>
81	<a href="#">medium chess puzzle 0081 - Mate in 2 moves</a>
82	<a href="#">medium chess puzzle 0082 - Mate in 2 moves</a>
83	<a href="#">medium chess puzzle 0083 - Mate in 2 moves</a>
84	<a href="#">medium chess puzzle 0084 - Mate in 2 moves</a>
85	<a href="#">medium chess puzzle 0085 - Mate in 2 moves</a>
86	<a href="#">medium chess puzzle 0086 - Get a queen in two moves</a>
87	<a href="#">medium chess puzzle 0087 - Gain rook</a>
88	<a href="#">medium chess puzzle 0088 - Promote your pawn in 2 moves</a>
89	<a href="#">medium chess puzzle 0089 - Mate in 2 moves</a>
90	<a href="#">medium chess puzzle 0090 - Gain opponent's rook</a>
91	<a href="#">medium chess puzzle 0091 - Mate in 2 moves</a>
92	<a href="#">medium chess puzzle 0092 - Gain queen in 2 moves</a>
93	<a href="#">medium chess puzzle 0093 - Gain opponent's queen in 2 moves</a>
94	<a href="#">medium chess puzzle 0094 - Mate in 2 moves</a>
95	<a href="#">medium chess puzzle 0095 - Gain opponent's queen in 2 moves</a>

No	Description
96	<a href="#">medium chess puzzle 0096 - Mate in 2 moves</a>
97	<a href="#">medium chess puzzle 0097 - Mate in 2 moves</a>
98	<a href="#">medium chess puzzle 0098 - Mate in 2 moves</a>
99	<a href="#">medium chess puzzle 0099 - Mate in 2 moves</a>
100	<a href="#">medium chess puzzle 0100 - Mate in 2 moves</a>
101	<a href="#">medium chess puzzle 0101 - Gain opponent's rook</a>
102	<a href="#">medium chess puzzle 0102 - Mate in 2 moves</a>
103	<a href="#">medium chess puzzle 0103 - Stop opponent's promotion</a>
104	<a href="#">medium chess puzzle 0104 - Mate in 2 moves</a>
105	<a href="#">medium chess puzzle 0105 - Mate in 2 moves</a>
106	<a href="#">medium chess puzzle 0106 - Mate in 2 moves</a>
107	<a href="#">medium chess puzzle 0107 - Mate in 2 moves</a>
108	<a href="#">medium chess puzzle 0108 - Mate in 2 moves</a>
109	<a href="#">medium chess puzzle 0109 - Gain opponent's rook</a>
110	<a href="#">medium chess puzzle 0110 - Mate in 2 moves</a>
111	<a href="#">medium chess puzzle 0111 - Mate in 2 moves</a>
112	<a href="#">medium chess puzzle 0112 - Mate in 2 moves</a>
113	<a href="#">medium chess puzzle 0113 - Mate in 2 moves</a>
114	<a href="#">medium chess puzzle 0114 - Mate in 2 moves</a>
115	<a href="#">medium chess puzzle 0115 - Mate in 2 moves</a>
116	<a href="#">medium chess puzzle 0116 - Mate in 2 moves</a>
117	<a href="#">medium chess puzzle 0117 - Mate in 3 moves</a>
118	<a href="#">medium chess puzzle 0118 - Gain opponent's queen in 2 moves</a>
119	<a href="#">medium chess puzzle 0119 - Mate in 2 moves</a>
120	<a href="#">medium chess puzzle 0120 - Gain opponent's queen</a>
121	<a href="#">medium chess puzzle 0121 - Mate in 2 moves</a>
122	<a href="#">medium chess puzzle 0122 - Mate in 2 moves</a>
123	<a href="#">medium chess puzzle 0123 - Mate in 2 moves</a>
124	<a href="#">medium chess puzzle 0124 - Mate in 3 moves</a>
125	<a href="#">medium chess puzzle 0125 - Mate in 2 moves</a>
126	<a href="#">medium chess puzzle 0126 - Mate in 2 moves</a>
127	<a href="#">medium chess puzzle 0127 - Mate in 2 moves</a>
128	<a href="#">medium chess puzzle 0128 - Checkmate after a decoy move</a>
129	<a href="#">medium chess puzzle 0129 - Mate in 2 moves</a>
130	<a href="#">medium chess puzzle 0130 - Mate in 2 moves</a>
131	<a href="#">medium chess puzzle 0131 - Mate in 2 moves</a>
132	<a href="#">medium chess puzzle 0132 - Mate in 2 moves</a>
133	<a href="#">medium chess puzzle 0133 - Mate in 2 moves</a>
134	<a href="#">medium chess puzzle 0134 - Mate in 2 moves</a>



No	Description
135	<a href="#">medium chess puzzle 0135 - Mate in 2 moves</a>
136	<a href="#">medium chess puzzle 0136 - Mate in 2 moves</a>
137	<a href="#">medium chess puzzle 0137 - Mate in 2 moves</a>
138	<a href="#">medium chess puzzle 0138 - Mate in 2 moves</a>

---

## 1.12 hard chess puzzles - individual puzzles

No	Description
1	<a href="#">hard chess puzzle 0001 - Gain a piece or checkmate</a>
2	<a href="#">hard chess puzzle 0002 - Gain a piece</a>
3	<a href="#">hard chess puzzle 0003 - Check mate in three moves</a>
4	<a href="#">hard chess puzzle 0004 - Check mate in three moves</a>
5	<a href="#">hard chess puzzle 0005 - Check mate in three moves</a>
6	<a href="#">hard chess puzzle 0006 - Gain opponent queen</a>
7	<a href="#">hard chess puzzle 0007 - Check mate in three moves</a>
8	<a href="#">hard chess puzzle 0008 - Check mate in five moves</a>
9	<a href="#">hard chess puzzle 0009 - Check mate in three moves</a>
10	<a href="#">hard chess puzzle 0010 - Check mate in three moves</a>
11	<a href="#">hard chess puzzle 0011 - Mate in 2 moves</a>
12	<a href="#">hard chess puzzle 0012 - Mate in 4 moves</a>
13	<a href="#">hard chess puzzle 0013 - Gain rook</a>
14	<a href="#">hard chess puzzle 0014 - Mate in 3 moves</a>
15	<a href="#">hard chess puzzle 0015 - Mate in 3 moves</a>
16	<a href="#">hard chess puzzle 0016 - Mate in 3 moves</a>
17	<a href="#">hard chess puzzle 0017 - Mate in 3 moves</a>
18	<a href="#">hard chess puzzle 0018 - Mate in 3 moves</a>
19	<a href="#">hard chess puzzle 0019 - Mate in 3 moves</a>
20	<a href="#">hard chess puzzle 0020 - Mate in 3 moves</a>
21	<a href="#">hard chess puzzle 0021 - Mate in 3 moves</a>
22	<a href="#">hard chess puzzle 0022 - Mate in 3 moves</a>
23	<a href="#">hard chess puzzle 0023 - Mate in 5 moves</a>
24	<a href="#">hard chess puzzle 0024 - Which are the best 5 moves next</a>
25	<a href="#">hard chess puzzle 0025 - Mate in 3 moves</a>
26	<a href="#">hard chess puzzle 0026 - Avoid checkmate in 2 moves</a>
27	<a href="#">hard chess puzzle 0027 - Mate in 2 moves</a>
28	<a href="#">hard chess puzzle 0028 - Mate in 6 moves</a>
29	<a href="#">hard chess puzzle 0029 - Mate in 3 moves</a>
30	<a href="#">hard chess puzzle 0030 - Gain queen</a>

No	Description
31	<a href="#">hard chess puzzle 0031 - Mate in 3 moves</a>
32	<a href="#">hard chess puzzle 0032 - Mate in 3 moves</a>
33	<a href="#">hard chess puzzle 0033 - Mate in 4 moves</a>
34	<a href="#">hard chess puzzle 0034 - Mate in 3 moves</a>
35	<a href="#">hard chess puzzle 0035 - Mate in 3 moves</a>
36	<a href="#">hard chess puzzle 0036 - How will you promote your pawn?</a>
37	<a href="#">hard chess puzzle 0037 - Mate in 3 moves</a>
38	<a href="#">hard chess puzzle 0038 - Get a queen in 5 moves</a>
39	<a href="#">hard chess puzzle 0039 - Mate in 3 moves</a>
40	<a href="#">hard chess puzzle 0040 - Gain queen</a>
41	<a href="#">hard chess puzzle 0041 - Mate in 4 moves</a>
42	<a href="#">hard chess puzzle 0042 - Stop opponent's promotion</a>
43	<a href="#">hard chess puzzle 0043 - Mate in 4 moves</a>
44	<a href="#">hard chess puzzle 0044 - Mate in 4 moves</a>
45	<a href="#">hard chess puzzle 0045 - Mate in 3 moves</a>
46	<a href="#">hard chess puzzle 0046 - Stalemate and draw</a>
47	<a href="#">hard chess puzzle 0047 - Mate in 3 moves</a>
48	<a href="#">hard chess puzzle 0048 - Mate in 3 moves</a>
49	<a href="#">hard chess puzzle 0049 - Mate in 4 moves</a>
50	<a href="#">hard chess puzzle 0050 - Mate in 4 moves</a>
51	<a href="#">hard chess puzzle 0051 - Mate in 4 moves</a>
52	<a href="#">hard chess puzzle 0052 - Mate in 3 moves</a>
53	<a href="#">hard chess puzzle 0053 - Promote your pawn in 4 moves</a>
54	<a href="#">hard chess puzzle 0054 - Gain rook</a>
55	<a href="#">hard chess puzzle 0055 - Gain queen</a>
56	<a href="#">hard chess puzzle 0056 - Get a queen in 5 moves</a>
57	<a href="#">hard chess puzzle 0057 - Mate in 2 moves</a>
58	<a href="#">hard chess puzzle 0058 - Gain knight</a>
59	<a href="#">hard chess puzzle 0059 - Mate in 2 moves</a>
60	<a href="#">hard chess puzzle 0060 - Mate in 3 moves</a>
61	<a href="#">hard chess puzzle 0061 - Mate in 3 moves</a>
62	<a href="#">hard chess puzzle 0062 - Get a queen in 4 moves</a>
63	<a href="#">hard chess puzzle 0063 - Mate in 2 moves</a>
64	<a href="#">hard chess puzzle 0064 - Mate in 2 moves</a>
65	<a href="#">hard chess puzzle 0065 - Mate in 2 moves</a>
66	<a href="#">hard chess puzzle 0066 - Mate in 3 moves</a>
67	<a href="#">hard chess puzzle 0067 - Mate in 4 moves</a>
68	<a href="#">hard chess puzzle 0068 - Mate in 3 moves</a>
69	<a href="#">hard chess puzzle 0069 - Capture opponent's pawn in two moves</a>

No	Description
70	<a href="#">hard chess puzzle 0070 - Mate in 3 moves</a>
71	<a href="#">hard chess puzzle 0071 - Get a queen in 4 moves</a>
72	<a href="#">hard chess puzzle 0072 - Mate in 3 moves</a>
73	<a href="#">hard chess puzzle 0073 - Gain opponent's queen</a>
74	<a href="#">hard chess puzzle 0074 - Mate in 3 moves</a>
75	<a href="#">hard chess puzzle 0075 - Mate in 4 moves</a>
76	<a href="#">hard chess puzzle 0076 - Mate in 3 moves</a>
77	<a href="#">hard chess puzzle 0077 - Mate in 3 moves</a>
78	<a href="#">hard chess puzzle 0078 - Mate in 3 moves</a>
79	<a href="#">hard chess puzzle 0079 - Gain opponent's queen in 3 moves</a>
80	<a href="#">hard chess puzzle 0080 - Mate in 3 moves</a>
81	<a href="#">hard chess puzzle 0081 - Mate in 4 moves</a>
82	<a href="#">hard chess puzzle 0082 - Gain knight</a>
83	<a href="#">hard chess puzzle 0083 - Gain queen</a>
84	<a href="#">hard chess puzzle 0084 - Mate in 3 moves</a>
85	<a href="#">hard chess puzzle 0085 - Mate in 3 moves</a>
86	<a href="#">hard chess puzzle 0086 - Mate in 3 moves</a>
87	<a href="#">hard chess puzzle 0087 - Gain opponent's queen</a>
88	<a href="#">hard chess puzzle 0088 - Mate in 3 moves</a>
89	<a href="#">hard chess puzzle 0089 - Mate in 3 moves</a>
90	<a href="#">hard chess puzzle 0090 - Mate in 2 moves</a>
91	<a href="#">hard chess puzzle 0091 - Mate in 5 moves</a>
92	<a href="#">hard chess puzzle 0092 - Mate in 4 moves</a>
93	<a href="#">hard chess puzzle 0093 - Mate in 3 moves</a>
94	<a href="#">hard chess puzzle 0094 - Mate in 4 moves</a>
95	<a href="#">hard chess puzzle 0095 - Mate in 3 moves</a>
96	<a href="#">hard chess puzzle 0096 - Mate in 3 moves</a>
97	<a href="#">hard chess puzzle 0097 - Mate in 4 moves</a>
98	<a href="#">hard chess puzzle 0098 - Mate in 3 moves</a>
99	<a href="#">hard chess puzzle 0099 - Mate in 4 moves</a>
100	<a href="#">hard chess puzzle 0100 - Mate in 4 moves</a>
101	<a href="#">hard chess puzzle 0101 - Remove opponent's rook</a>
102	<a href="#">hard chess puzzle 0102 - Gain opponent's queen in 2 moves</a>
103	<a href="#">hard chess puzzle 0103 - Mate in 3 moves</a>
104	<a href="#">hard chess puzzle 0104 - Mate in 3 moves</a>
105	<a href="#">hard chess puzzle 0105 - Mate in 3 moves</a>
106	<a href="#">hard chess puzzle 0106 - Mate in 3 moves</a>
107	<a href="#">hard chess puzzle 0107 - Mate in 3 moves</a>
108	<a href="#">hard chess puzzle 0108 - Gain opponent's queen in 3 moves</a>

No	Description
109	<a href="#">hard chess puzzle 0109 - Mate in 2 moves</a>
110	<a href="#">hard chess puzzle 0110 - Mate in 3 moves</a>
111	<a href="#">hard chess puzzle 0111 - Mate in 3 moves</a>
112	<a href="#">hard chess puzzle 0112 - Mate in 3 moves</a>
113	<a href="#">hard chess puzzle 0113 - Mate in 3 moves</a>
114	<a href="#">hard chess puzzle 0114 - Mate in 4 moves</a>
115	<a href="#">hard chess puzzle 0115 - Mate in 3 moves</a>
116	<a href="#">hard chess puzzle 0116 - Mate in 3 moves</a>
117	<a href="#">hard chess puzzle 0117 - Mate in 3 moves</a>
118	<a href="#">hard chess puzzle 0118 - Mate in 3 moves</a>
119	<a href="#">hard chess puzzle 0119 - Mate in 3 moves</a>
120	<a href="#">hard chess puzzle 0120 - Mate in 4 moves</a>
121	<a href="#">hard chess puzzle 0121 - Mate in 3 moves</a>
122	<a href="#">hard chess puzzle 0122 - Mate in 3 moves</a>
123	<a href="#">hard chess puzzle 0123 - Promote your pawn to a queen in 3 moves</a>
124	<a href="#">hard chess puzzle 0124 - Free the a file for your pawn</a>
125	<a href="#">hard chess puzzle 0125 - Mate in 3 moves</a>
126	<a href="#">hard chess puzzle 0126 - Mate in 4 moves</a>
127	<a href="#">hard chess puzzle 0127 - Mate in 2 moves</a>
128	<a href="#">hard chess puzzle 0128 - Gain opponent's rook</a>
129	<a href="#">hard chess puzzle 0129 - Mate in 3 moves</a>
130	<a href="#">hard chess puzzle 0130 - Mate in 3 moves</a>
131	<a href="#">hard chess puzzle 0131 - Mate in 2 moves</a>
132	<a href="#">hard chess puzzle 0132 - Mate in 3 moves</a>
133	<a href="#">hard chess puzzle 0133 - Mate in 3 moves</a>
134	<a href="#">hard chess puzzle 0134 - Mate in 3 moves</a>
135	<a href="#">hard chess puzzle 0135 - Mate in 3 moves</a>
136	<a href="#">hard chess puzzle 0136 - Mate in 4 moves</a>
137	<a href="#">hard chess puzzle 0137 - Mate in 3 moves</a>
138	<a href="#">hard chess puzzle 0138 - Gain opponent's queen in 3 moves</a>

## 1.13 Chess puzzle collections - individual collections

No	Description
1	<a href="#">checkmate puzzles 1 to 10</a>
2	<a href="#">checkmate puzzles 101 to 110</a>
3	<a href="#">checkmate puzzles 11 to 20</a>

No	Description
4	<a href="#">checkmate puzzles 111 to 120</a>
5	<a href="#">checkmate puzzles 21 to 30</a>
6	<a href="#">checkmate puzzles 31 to 40</a>
7	<a href="#">checkmate puzzles 41 to 50</a>
8	<a href="#">checkmate puzzles 51 to 60</a>
9	<a href="#">checkmate puzzles 61 to 70</a>
10	<a href="#">checkmate puzzles 71 to 80</a>
11	<a href="#">checkmate puzzles 81 to 90</a>
12	<a href="#">checkmate puzzles 91 to 100</a>
13	<a href="#">chess avoid checkmate puzzles 1 to 10</a>
14	<a href="#">chess avoid checkmate puzzles 11 to 20</a>
15	<a href="#">chess battery puzzles 1 to 10</a>
16	<a href="#">chess battery puzzles 11 to 20</a>
17	<a href="#">chess battery puzzles 21 to 30</a>
18	<a href="#">chess battery puzzles 31 to 40</a>
19	<a href="#">chess battery puzzles 41 to 50</a>
20	<a href="#">chess battery puzzles 51 to 60</a>
21	<a href="#">chess bishop puzzles 1 to 10</a>
22	<a href="#">chess bishop puzzles 11 to 20</a>
23	<a href="#">chess bishop puzzles 21 to 30</a>
24	<a href="#">chess bishop puzzles 31 to 40</a>
25	<a href="#">chess bishop puzzles 41 to 50</a>
26	<a href="#">chess bishop puzzles 51 to 60</a>
27	<a href="#">chess bishop puzzles 61 to 70</a>
28	<a href="#">chess bishop puzzles 71 to 80</a>
29	<a href="#">chess decoy puzzles 1 to 10</a>
30	<a href="#">chess decoy puzzles 11 to 20</a>
31	<a href="#">chess endgame puzzles 1 to 10</a>
32	<a href="#">chess endgame puzzles 101 to 110</a>
33	<a href="#">chess endgame puzzles 11 to 20</a>
34	<a href="#">chess endgame puzzles 111 to 120</a>
35	<a href="#">chess endgame puzzles 121 to 130</a>
36	<a href="#">chess endgame puzzles 131 to 140</a>
37	<a href="#">chess endgame puzzles 141 to 150</a>
38	<a href="#">chess endgame puzzles 151 to 160</a>
39	<a href="#">chess endgame puzzles 161 to 170</a>
40	<a href="#">chess endgame puzzles 171 to 180</a>
41	<a href="#">chess endgame puzzles 181 to 190</a>
42	<a href="#">chess endgame puzzles 191 to 200</a>

No	Description
43	<a href="#">chess endgame puzzles 201 to 210</a>
44	<a href="#">chess endgame puzzles 21 to 30</a>
45	<a href="#">chess endgame puzzles 211 to 220</a>
46	<a href="#">chess endgame puzzles 221 to 230</a>
47	<a href="#">chess endgame puzzles 231 to 240</a>
48	<a href="#">chess endgame puzzles 241 to 250</a>
49	<a href="#">chess endgame puzzles 251 to 260</a>
50	<a href="#">chess endgame puzzles 261 to 270</a>
51	<a href="#">chess endgame puzzles 271 to 280</a>
52	<a href="#">chess endgame puzzles 281 to 290</a>
53	<a href="#">chess endgame puzzles 291 to 300</a>
54	<a href="#">chess endgame puzzles 31 to 40</a>
55	<a href="#">chess endgame puzzles 41 to 50</a>
56	<a href="#">chess endgame puzzles 51 to 60</a>
57	<a href="#">chess endgame puzzles 61 to 70</a>
58	<a href="#">chess endgame puzzles 71 to 80</a>
59	<a href="#">chess endgame puzzles 81 to 90</a>
60	<a href="#">chess endgame puzzles 91 to 100</a>
61	<a href="#">chess fork puzzles 1 to 10</a>
62	<a href="#">chess fork puzzles 11 to 20</a>
63	<a href="#">chess fork puzzles 21 to 30</a>
64	<a href="#">chess fork puzzles 31 to 40</a>
65	<a href="#">chess fork puzzles 41 to 50</a>
66	<a href="#">chess fork puzzles 51 to 60</a>
67	<a href="#">chess fork puzzles 61 to 70</a>
68	<a href="#">chess gain piece puzzles 1 to 10</a>
69	<a href="#">chess gain piece puzzles 11 to 20</a>
70	<a href="#">chess gain piece puzzles 21 to 30</a>
71	<a href="#">chess gain piece puzzles 31 to 40</a>
72	<a href="#">chess gain piece puzzles 41 to 50</a>
73	<a href="#">chess gain piece puzzles 51 to 60</a>
74	<a href="#">chess gain piece puzzles 61 to 70</a>
75	<a href="#">chess gain piece puzzles 71 to 80</a>
76	<a href="#">chess gain piece puzzles 81 to 90</a>
77	<a href="#">chess knight puzzles 1 to 10</a>
78	<a href="#">chess knight puzzles 11 to 20</a>
79	<a href="#">chess knight puzzles 21 to 30</a>
80	<a href="#">chess knight puzzles 31 to 40</a>
81	<a href="#">chess knight puzzles 41 to 50</a>

No	Description
82	<a href="#">chess knight puzzles 51 to 60</a>
83	<a href="#">chess knight puzzles 61 to 70</a>
84	<a href="#">chess pawn puzzles 1 to 10</a>
85	<a href="#">chess pawn puzzles 11 to 20</a>
86	<a href="#">chess pawn puzzles 21 to 30</a>
87	<a href="#">chess pawn puzzles 31 to 40</a>
88	<a href="#">chess pawn puzzles 41 to 50</a>
89	<a href="#">chess pin puzzles 1 to 10</a>
90	<a href="#">chess pin puzzles 11 to 20</a>
91	<a href="#">chess pin puzzles 21 to 30</a>
92	<a href="#">chess pin puzzles 31 to 40</a>
93	<a href="#">chess puzzles</a>
94	<a href="#">chess queen puzzles 1 to 10</a>
95	<a href="#">chess queen puzzles 11 to 20</a>
96	<a href="#">chess queen puzzles 21 to 30</a>
97	<a href="#">chess queen puzzles 31 to 40</a>
98	<a href="#">chess queen puzzles 41 to 50</a>
99	<a href="#">chess queen puzzles 51 to 60</a>
100	<a href="#">chess queen puzzles 61 to 70</a>
101	<a href="#">chess queen puzzles 71 to 80</a>
102	<a href="#">chess queen puzzles 81 to 90</a>
103	<a href="#">chess queen puzzles 91 to 100</a>
104	<a href="#">chess rook puzzles 1 to 10</a>
105	<a href="#">chess rook puzzles 101 to 110</a>
106	<a href="#">chess rook puzzles 11 to 20</a>
107	<a href="#">chess rook puzzles 21 to 30</a>
108	<a href="#">chess rook puzzles 31 to 40</a>
109	<a href="#">chess rook puzzles 41 to 50</a>
110	<a href="#">chess rook puzzles 51 to 60</a>
111	<a href="#">chess rook puzzles 61 to 70</a>
112	<a href="#">chess rook puzzles 71 to 80</a>
113	<a href="#">chess rook puzzles 81 to 90</a>
114	<a href="#">chess rook puzzles 91 to 100</a>
115	<a href="#">chess sacrifice puzzles 1 to 10</a>
116	<a href="#">chess sacrifice puzzles 101 to 110</a>
117	<a href="#">chess sacrifice puzzles 11 to 20</a>
118	<a href="#">chess sacrifice puzzles 111 to 120</a>
119	<a href="#">chess sacrifice puzzles 121 to 130</a>
120	<a href="#">chess sacrifice puzzles 131 to 140</a>



No	Description
121	<a href="#">chess sacrifice puzzles 141 to 150</a>
122	<a href="#">chess sacrifice puzzles 151 to 160</a>
123	<a href="#">chess sacrifice puzzles 21 to 30</a>
124	<a href="#">chess sacrifice puzzles 31 to 40</a>
125	<a href="#">chess sacrifice puzzles 41 to 50</a>
126	<a href="#">chess sacrifice puzzles 51 to 60</a>
127	<a href="#">chess sacrifice puzzles 61 to 70</a>
128	<a href="#">chess sacrifice puzzles 71 to 80</a>
129	<a href="#">chess sacrifice puzzles 81 to 90</a>
130	<a href="#">chess sacrifice puzzles 91 to 100</a>
131	<a href="#">chess save piece puzzles 1 to 10</a>
132	<a href="#">chess skewer puzzles 1 to 10</a>
133	<a href="#">chess strategy puzzles 1 to 10</a>
134	<a href="#">chess strategy puzzles 101 to 110</a>
135	<a href="#">chess strategy puzzles 11 to 20</a>
136	<a href="#">chess strategy puzzles 111 to 120</a>
137	<a href="#">chess strategy puzzles 121 to 130</a>
138	<a href="#">chess strategy puzzles 131 to 140</a>
139	<a href="#">chess strategy puzzles 141 to 150</a>
140	<a href="#">chess strategy puzzles 151 to 160</a>
141	<a href="#">chess strategy puzzles 161 to 170</a>
142	<a href="#">chess strategy puzzles 171 to 180</a>
143	<a href="#">chess strategy puzzles 181 to 190</a>
144	<a href="#">chess strategy puzzles 191 to 200</a>
145	<a href="#">chess strategy puzzles 201 to 210</a>
146	<a href="#">chess strategy puzzles 21 to 30</a>
147	<a href="#">chess strategy puzzles 211 to 220</a>
148	<a href="#">chess strategy puzzles 221 to 230</a>
149	<a href="#">chess strategy puzzles 231 to 240</a>
150	<a href="#">chess strategy puzzles 241 to 250</a>
151	<a href="#">chess strategy puzzles 251 to 260</a>
152	<a href="#">chess strategy puzzles 261 to 270</a>
153	<a href="#">chess strategy puzzles 271 to 280</a>
154	<a href="#">chess strategy puzzles 281 to 290</a>
155	<a href="#">chess strategy puzzles 291 to 300</a>
156	<a href="#">chess strategy puzzles 31 to 40</a>
157	<a href="#">chess strategy puzzles 41 to 50</a>
158	<a href="#">chess strategy puzzles 51 to 60</a>
159	<a href="#">chess strategy puzzles 61 to 70</a>

No	Description
160	<a href="#">chess strategy puzzles 71 to 80</a>
161	<a href="#">chess strategy puzzles 81 to 90</a>
162	<a href="#">chess strategy puzzles 91 to 100</a>
163	<a href="#">chess terminology puzzles 1 to 10</a>
164	<a href="#">chess terminology puzzles 11 to 20</a>
165	<a href="#">chess zugzwang puzzles 1 to 10</a>
166	<a href="#">chess zugzwang puzzles 11 to 20</a>
167	<a href="#">chess zugzwang puzzles 21 to 30</a>
168	<a href="#">chess zugzwang puzzles 31 to 40</a>
169	<a href="#">chess zugzwang puzzles 41 to 50</a>
170	<a href="#">chess zugzwang puzzles 51 to 60</a>
171	<a href="#">chess zugzwang puzzles 61 to 70</a>
172	<a href="#">chess zugzwang puzzles 71 to 80</a>
173	<a href="#">easy chess puzzles 1 to 10</a>
174	<a href="#">easy chess puzzles 101 to 110</a>
175	<a href="#">easy chess puzzles 11 to 20</a>
176	<a href="#">easy chess puzzles 111 to 120</a>
177	<a href="#">easy chess puzzles 121 to 130</a>
178	<a href="#">easy chess puzzles 131 to 140</a>
179	<a href="#">easy chess puzzles 21 to 30</a>
180	<a href="#">easy chess puzzles 31 to 40</a>
181	<a href="#">easy chess puzzles 41 to 50</a>
182	<a href="#">easy chess puzzles 51 to 60</a>
183	<a href="#">easy chess puzzles 61 to 70</a>
184	<a href="#">easy chess puzzles 71 to 80</a>
185	<a href="#">easy chess puzzles 81 to 90</a>
186	<a href="#">easy chess puzzles 91 to 100</a>
187	<a href="#">hard chess puzzles 1 to 10</a>
188	<a href="#">hard chess puzzles 101 to 110</a>
189	<a href="#">hard chess puzzles 11 to 20</a>
190	<a href="#">hard chess puzzles 111 to 120</a>
191	<a href="#">hard chess puzzles 121 to 130</a>
192	<a href="#">hard chess puzzles 131 to 140</a>
193	<a href="#">hard chess puzzles 21 to 30</a>
194	<a href="#">hard chess puzzles 31 to 40</a>
195	<a href="#">hard chess puzzles 41 to 50</a>
196	<a href="#">hard chess puzzles 51 to 60</a>
197	<a href="#">hard chess puzzles 61 to 70</a>
198	<a href="#">hard chess puzzles 71 to 80</a>

No	Description
199	<a href="#">hard chess puzzles 81 to 90</a>
200	<a href="#">hard chess puzzles 91 to 100</a>
201	<a href="#">chess puzzles</a>
202	<a href="#">mate in 1 puzzles 1 to 10</a>
203	<a href="#">mate in 1 puzzles 11 to 20</a>
204	<a href="#">mate in 1 puzzles 21 to 30</a>
205	<a href="#">mate in 1 puzzles 31 to 40</a>
206	<a href="#">mate in 1 puzzles 41 to 50</a>
207	<a href="#">mate in 1 puzzles 51 to 60</a>
208	<a href="#">mate in 1 puzzles 61 to 70</a>
209	<a href="#">mate in 1 puzzles 71 to 80</a>
210	<a href="#">mate in 2 puzzles 1 to 10</a>
211	<a href="#">mate in 2 puzzles 11 to 20</a>
212	<a href="#">mate in 2 puzzles 21 to 30</a>
213	<a href="#">mate in 2 puzzles 31 to 40</a>
214	<a href="#">mate in 2 puzzles 41 to 50</a>
215	<a href="#">mate in 2 puzzles 51 to 60</a>
216	<a href="#">mate in 2 puzzles 61 to 70</a>
217	<a href="#">mate in 2 puzzles 71 to 80</a>
218	<a href="#">mate in 2 puzzles 81 to 90</a>
219	<a href="#">mate in 2 puzzles 91 to 100</a>
220	<a href="#">mate in 3 chess puzzles 1 to 10</a>
221	<a href="#">mate in 3 chess puzzles 11 to 20</a>
222	<a href="#">mate in 3 puzzles 21 to 30</a>
223	<a href="#">mate in 3 puzzles 31 to 40</a>
224	<a href="#">mate in 3 puzzles 41 to 50</a>
225	<a href="#">mate in 3 puzzles 51 to 60</a>
226	<a href="#">mate in 3 puzzles 61 to 70</a>
227	<a href="#">mate in 3 puzzles 71 to 80</a>
228	<a href="#">mate in 4 puzzles 1 to 10</a>
229	<a href="#">mate in 4 puzzles 11 to 20</a>
230	<a href="#">medium chess puzzles 1 to 10</a>
231	<a href="#">medium chess puzzles 101 to 110</a>
232	<a href="#">medium chess puzzles 11 to 20</a>
233	<a href="#">medium chess puzzles 111 to 120</a>
234	<a href="#">medium chess puzzles 121 to 130</a>
235	<a href="#">medium chess puzzles 131 to 140</a>
236	<a href="#">medium chess puzzles 21 to 30</a>
237	<a href="#">medium chess puzzles 31 to 40</a>

No	Description
238	<a href="#">medium chess puzzles 41 to 50</a>
239	<a href="#">medium chess puzzles 51 to 60</a>
240	<a href="#">medium chess puzzles 61 to 70</a>
241	<a href="#">medium chess puzzles 71 to 80</a>
242	<a href="#">medium chess puzzles 81 to 90</a>
243	<a href="#">medium chess puzzles 91 to 100</a>
244	<a href="#">pawn promotion puzzles 1 to 10</a>
245	<a href="#">pawn promotion puzzles 11 to 20</a>
246	<a href="#">pawn promotion puzzles 21 to 30</a>
247	<a href="#">pawn promotion puzzles 31 to 40</a>
248	<a href="#">pawn promotion puzzles 41 to 50</a>

## 1.14 Play chess for free

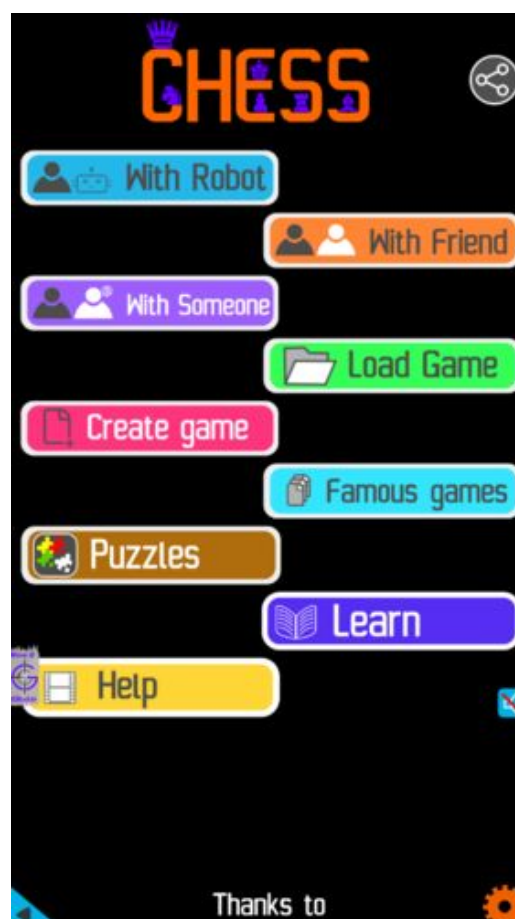

Figure 1.1: [Play chess online for free](#). [Solve puzzles and play with friends](#)

Play chess for free at <https://gbud.in/chs>

We present you a platform to [play chess online with friends for free](#). No need to install any app. You can [play chess for free without registration or login](#).

Simple. You can do several chess related activities.

1. [solve chess puzzles](#)
2. [learn about chess](#)
3. [play chess with computer](#)
4. [play chess with friend](#)
5. [create your own chess games](#)
6. [fen viewer](#)
7. [fen editor](#)
8. [fen generator](#)
9. [pgn viewer](#)
10. [chess board editor](#)
11. [view famous chess games](#).



Figure 1.2: Chess puzzles and worksheets

<https://gbud.in/blog/game/chess/chess-puzzles.html>

Read the latest article on Chess Puzzles by scanning this QR code or click the link

Previous article : « [Chess puzzle collections](#)

Next article : [Chess queen puzzles 1 to 10](#) »

[Back to top](#)

[Contact Us](#)

© GBud Games 2021

## Chapter 2

# Easy chess puzzles for beginners

Try our free easy chess puzzles now. These latest easy chess puzzles are interesting and fun to solve. You will improve your chess tactics, strategies and play better with these free chess puzzles. These easy chess puzzles are available on android, linux, windows, mac, mobile, desktops and tablets for free.

The interactive easy chess puzzles are given below. These easy chess puzzles are for beginners. These puzzles are not only challenging but also be useful.

You can [download the chess puzzle worksheets pdf](#) files without registration. The chess puzzle worksheets are printable. New easy chess puzzles are added daily in our website. Dont forget to solve the [latest chess puzzles](#). You can also download the [easy chess puzzles with solutions](#) in pdf format.

You will also get help, answers, solutions and key to each [chess puzzle](#). The answer is also explained with proper [chess terms](#).

These best easy chess puzzles will make you stronger as a tournament chess player. Choose your easy chess puzzle complexity and solve them.

### 2.1 List of Easy Chess puzzles

No	Description	Puzzle Link
1	<a href="#">Gain queen</a>	<a href="https://gbud.in/gw251d1">https://gbud.in/gw251d1</a>
2	<a href="#">Avoid check mate in one move</a>	<a href="https://gbud.in/gxp5jw1">https://gbud.in/gxp5jw1</a>



No	Description	Puzzle Link
3	Check mate in one move	<a href="https://gbud.in/gfpfd41">https://gbud.in/gfpfd41</a>
4	Gain a piece	<a href="https://gbud.in/gcjqqq1">https://gbud.in/gcjqqq1</a>
5	Gain rook	<a href="https://gbud.in/g0vfw01">https://gbud.in/g0vfw01</a>
6	Check mate in one move	<a href="https://gbud.in/g1gyqc1">https://gbud.in/g1gyqc1</a>
7	Gain knight or Rook	<a href="https://gbud.in/g3x5rl1">https://gbud.in/g3x5rl1</a>
8	Gain queen	<a href="https://gbud.in/g8k2v51">https://gbud.in/g8k2v51</a>
9	Avoid check mate in one move	<a href="https://gbud.in/gv05m51">https://gbud.in/gv05m51</a>
10	Check mate in one move	<a href="https://gbud.in/gr5pcx1">https://gbud.in/gr5pcx1</a>
11	Check mate in one move	<a href="https://gbud.in/gmf3f51">https://gbud.in/gmf3f51</a>
12	Sacrifice a piece to gain queen	<a href="https://gbud.in/glfgt01">https://gbud.in/glfgt01</a>
13	Which piece will you capture	<a href="https://gbud.in/g99lz41">https://gbud.in/g99lz41</a>
14	Move the pawn in f file	<a href="https://gbud.in/g49qp41">https://gbud.in/g49qp41</a>
15	Take advantage of opponents mistake	<a href="https://gbud.in/gmys8z1">https://gbud.in/gmys8z1</a>
16	Capture the queen by the rook at 7th rank	<a href="https://gbud.in/g9y5c11">https://gbud.in/g9y5c11</a>
17	Provide support to your knight	<a href="https://gbud.in/gmddtj1">https://gbud.in/gmddtj1</a>
18	Mate in 1 move	<a href="https://gbud.in/grd7qw1">https://gbud.in/grd7qw1</a>
19	Mate in 1 move	<a href="https://gbud.in/g4zk5x1">https://gbud.in/g4zk5x1</a>
20	Mate in 1 move	<a href="https://gbud.in/gfxxhw1">https://gbud.in/gfxxhw1</a>
21	Gain rook	<a href="https://gbud.in/gw4dly1">https://gbud.in/gw4dly1</a>
22	Mate in 1 move	<a href="https://gbud.in/g1ldmz1">https://gbud.in/g1ldmz1</a>
23	Will you capture the unsupported knight	<a href="https://gbud.in/g7c9q31">https://gbud.in/g7c9q31</a>
24	Mate in 1 move	<a href="https://gbud.in/gz5dnc1">https://gbud.in/gz5dnc1</a>
25	Give a discovered check to opponent	<a href="https://gbud.in/gqdhsx1">https://gbud.in/gqdhsx1</a>
26	Mate in 2 moves	<a href="https://gbud.in/gvm2861">https://gbud.in/gvm2861</a>
27	Avoid stale mate	<a href="https://gbud.in/gxvxp01">https://gbud.in/gxvxp01</a>
28	Unpin your queen	<a href="https://gbud.in/gbvdj21">https://gbud.in/gbvdj21</a>
29	Mate in 1 move	<a href="https://gbud.in/gfgwvq1">https://gbud.in/gfgwvq1</a>
30	Gain rook	<a href="https://gbud.in/gjz4gt1">https://gbud.in/gjz4gt1</a>
31	Gain knight	<a href="https://gbud.in/gxpmsh1">https://gbud.in/gxpmsh1</a>
32	Castle your king	<a href="https://gbud.in/gt24sc1">https://gbud.in/gt24sc1</a>
33	Gain Bishop	<a href="https://gbud.in/g9sjn31">https://gbud.in/g9sjn31</a>
34	Mate in 1 move	<a href="https://gbud.in/g28ph11">https://gbud.in/g28ph11</a>
35	Mate in 1 move	<a href="https://gbud.in/gh8jg41">https://gbud.in/gh8jg41</a>
36	Mate in 1 move	<a href="https://gbud.in/gb7cfb1">https://gbud.in/gb7cfb1</a>
37	Gain pieces after opponents mistake	<a href="https://gbud.in/gb4mb41">https://gbud.in/gb4mb41</a>
38	Give a discovered check	<a href="https://gbud.in/gp1k251">https://gbud.in/gp1k251</a>
39	Have an en passant capture	<a href="https://gbud.in/g3rc7c1">https://gbud.in/g3rc7c1</a>
40	Mate in 1 move	<a href="https://gbud.in/g033v11">https://gbud.in/g033v11</a>
41	How will you save your piece?	<a href="https://gbud.in/g00r1s1">https://gbud.in/g00r1s1</a>

No	Description	Puzzle Link
42	Sacrifice your rook	<a href="https://gbud.in/gxklrn1">https://gbud.in/gxklrn1</a>
43	How to avoid losing the game	<a href="https://gbud.in/g0rzg41">https://gbud.in/g0rzg41</a>
44	Get the benefit of opponent's mistake	<a href="https://gbud.in/gv6vcj1">https://gbud.in/gv6vcj1</a>
45	Mate in 1 move	<a href="https://gbud.in/gmqz8j1">https://gbud.in/gmqz8j1</a>
46	Mate in 1 move	<a href="https://gbud.in/gf4nkn1">https://gbud.in/gf4nkn1</a>
47	Mate in 1 move	<a href="https://gbud.in/gpq1b81">https://gbud.in/gpq1b81</a>
48	Mate in 1 move	<a href="https://gbud.in/gdf8gw1">https://gbud.in/gdf8gw1</a>
49	Mate in 2 moves	<a href="https://gbud.in/gqc18k1">https://gbud.in/gqc18k1</a>
50	Mate in 1 move	<a href="https://gbud.in/g62wsc1">https://gbud.in/g62wsc1</a>
51	Where will you move your knight?	<a href="https://gbud.in/gnmqg61">https://gbud.in/gnmqg61</a>
52	Attack king and rook at the same time	<a href="https://gbud.in/g1f7591">https://gbud.in/g1f7591</a>
53	Do a pawn fork	<a href="https://gbud.in/gryxzm1">https://gbud.in/gryxzm1</a>
54	Undermine the knight	<a href="https://gbud.in/gdtqmd1">https://gbud.in/gdtqmd1</a>
55	Form a battery of queen and rook along d file	<a href="https://gbud.in/grv56p1">https://gbud.in/grv56p1</a>
56	Gain queen through a fork	<a href="https://gbud.in/g4x7pg1">https://gbud.in/g4x7pg1</a>
57	Mate in 1 move	<a href="https://gbud.in/gyvwbcl">https://gbud.in/gyvwbcl</a>
58	Gain bishop	<a href="https://gbud.in/gjzk171">https://gbud.in/gjzk171</a>
59	Gain queen through a pin in two moves	<a href="https://gbud.in/g9znmm1">https://gbud.in/g9znmm1</a>
60	Mate in 2 moves	<a href="https://gbud.in/gm9h2w1">https://gbud.in/gm9h2w1</a>
61	Give support to your pawn at e4	<a href="https://gbud.in/gqr3qx1">https://gbud.in/gqr3qx1</a>
62	Capture opponent's rook in one move	<a href="https://gbud.in/gd9q711">https://gbud.in/gd9q711</a>
63	Do a bishop fork	<a href="https://gbud.in/g6g7yq1">https://gbud.in/g6g7yq1</a>
64	Mate in 1 move	<a href="https://gbud.in/gxjqh71">https://gbud.in/gxjqh71</a>
65	Mate in 1 move	<a href="https://gbud.in/gbtk271">https://gbud.in/gbtk271</a>
66	Mate in 1 move	<a href="https://gbud.in/gtzxj61">https://gbud.in/gtzxj61</a>
67	Mate in 1 move	<a href="https://gbud.in/gf0s3x1">https://gbud.in/gf0s3x1</a>
68	Mate in 2 moves	<a href="https://gbud.in/g747f01">https://gbud.in/g747f01</a>
69	Mate in 1 move	<a href="https://gbud.in/g22wym1">https://gbud.in/g22wym1</a>
70	Mate in 1 move	<a href="https://gbud.in/g35s6c1">https://gbud.in/g35s6c1</a>
71	Mate in 1 move	<a href="https://gbud.in/g2mtdh1">https://gbud.in/g2mtdh1</a>
72	Mate in 1 move	<a href="https://gbud.in/ghj2pd1">https://gbud.in/ghj2pd1</a>
73	Mate in 1 move	<a href="https://gbud.in/g3vqv81">https://gbud.in/g3vqv81</a>
74	Gain rook	<a href="https://gbud.in/gcqwbfl">https://gbud.in/gcqwbfl</a>
75	Fork and capture opponent's queen	<a href="https://gbud.in/gmw4vv1">https://gbud.in/gmw4vv1</a>
76	Mate in 2 moves	<a href="https://gbud.in/gg2tkn1">https://gbud.in/gg2tkn1</a>
77	Get a queen in 2 moves	<a href="https://gbud.in/g269hg1">https://gbud.in/g269hg1</a>
78	Mate in 2 moves	<a href="https://gbud.in/g639kk1">https://gbud.in/g639kk1</a>
79	Give check to king and gain queen	<a href="https://gbud.in/g3wsjw1">https://gbud.in/g3wsjw1</a>
80	Avoid checkmate in 1 move	<a href="https://gbud.in/g5qfn91">https://gbud.in/g5qfn91</a>

No	Description	Puzzle Link
81	Give check and gain queen	<a href="https://gbud.in/gllpxq1">https://gbud.in/gllpxq1</a>
82	Mate in 1 move	<a href="https://gbud.in/gh89g31">https://gbud.in/gh89g31</a>
83	Mate in 1 move	<a href="https://gbud.in/gwk4241">https://gbud.in/gwk4241</a>
84	Mate in 1 move	<a href="https://gbud.in/gf22t21">https://gbud.in/gf22t21</a>
85	Mate in 1 move	<a href="https://gbud.in/grbrz01">https://gbud.in/grbrz01</a>
86	Mate in 1 move	<a href="https://gbud.in/g6qs3s1">https://gbud.in/g6qs3s1</a>
87	Mate in 1 move	<a href="https://gbud.in/g1zbd1">https://gbud.in/g1zbd1</a>
88	Mate in 1 move	<a href="https://gbud.in/glchsm1">https://gbud.in/glchsm1</a>
89	Mate in 1 move	<a href="https://gbud.in/gph1bb1">https://gbud.in/gph1bb1</a>
90	Mate in 1 move	<a href="https://gbud.in/gqs76d1">https://gbud.in/gqs76d1</a>
91	Mate in 1 move	<a href="https://gbud.in/gddf091">https://gbud.in/gddf091</a>
92	Mate in 1 move	<a href="https://gbud.in/gxx8py1">https://gbud.in/gxx8py1</a>
93	Gain opponent's queen	<a href="https://gbud.in/gktx661">https://gbud.in/gktx661</a>
94	Mate in 1 move	<a href="https://gbud.in/g7jpwk1">https://gbud.in/g7jpwk1</a>
95	Gain opponent's rook by a knight fork	<a href="https://gbud.in/gszf411">https://gbud.in/gszf411</a>
96	Mate in 1 move	<a href="https://gbud.in/g6fp9z1">https://gbud.in/g6fp9z1</a>
97	Mate in 1 move	<a href="https://gbud.in/g9ngf61">https://gbud.in/g9ngf61</a>
98	Mate in 1 move	<a href="https://gbud.in/gtw64f1">https://gbud.in/gtw64f1</a>
99	Mate in 1 move	<a href="https://gbud.in/g9x7001">https://gbud.in/g9x7001</a>
100	Mate in 1 move	<a href="https://gbud.in/g3nswm1">https://gbud.in/g3nswm1</a>
101	Gain opponent's rook	<a href="https://gbud.in/gkmxt81">https://gbud.in/gkmxt81</a>
102	Mate in 1 move	<a href="https://gbud.in/gt57zw1">https://gbud.in/gt57zw1</a>
103	Gain opponent's queen	<a href="https://gbud.in/g77s6r1">https://gbud.in/g77s6r1</a>
104	Gain opponent's queen in 2 moves	<a href="https://gbud.in/g6yf3q1">https://gbud.in/g6yf3q1</a>
105	Use opponent's mistake	<a href="https://gbud.in/gbvtbn1">https://gbud.in/gbvtbn1</a>
106	Mate in 2 moves	<a href="https://gbud.in/gwdj291">https://gbud.in/gwdj291</a>
107	Mate in 1 move	<a href="https://gbud.in/gxx9jy1">https://gbud.in/gxx9jy1</a>
108	Mate in 1 move	<a href="https://gbud.in/g9k1611">https://gbud.in/g9k1611</a>
109	Mate in 1 move	<a href="https://gbud.in/g8k5kw1">https://gbud.in/g8k5kw1</a>
110	Mate in 1 move	<a href="https://gbud.in/gwvxm1">https://gbud.in/gwvxm1</a>
111	Capture opponent's queen in two moves.	<a href="https://gbud.in/gz78jv1">https://gbud.in/gz78jv1</a>
112	Mate in 2 moves	<a href="https://gbud.in/gcp4dp1">https://gbud.in/gcp4dp1</a>
113	Capture opponent's queen after a discovered check	<a href="https://gbud.in/gvr4g41">https://gbud.in/gvr4g41</a>
114	Mate in 1 move	<a href="https://gbud.in/g2mr851">https://gbud.in/g2mr851</a>
115	Mate in 1 move	<a href="https://gbud.in/gfhl2f1">https://gbud.in/gfhl2f1</a>
116	Mate in 1 move	<a href="https://gbud.in/g4k5p51">https://gbud.in/g4k5p51</a>
117	Gain opponent's rook in 2 moves	<a href="https://gbud.in/gjgm2g1">https://gbud.in/gjgm2g1</a>
118	You lost your queen. What will you do	<a href="https://gbud.in/g1855t1">https://gbud.in/g1855t1</a>
119	Mate in 1 move	<a href="https://gbud.in/g4sdjr1">https://gbud.in/g4sdjr1</a>

No	Description	Puzzle Link
120	Pin and capture opponent's rook	<a href="https://gbud.in/g31b7w1">https://gbud.in/g31b7w1</a>
121	Mate in 1 move	<a href="https://gbud.in/gpgq1r1">https://gbud.in/gpgq1r1</a>
122	Mate in 1 move	<a href="https://gbud.in/g4gh2l1">https://gbud.in/g4gh2l1</a>
123	Mate in 1 move	<a href="https://gbud.in/gsqxlp1">https://gbud.in/gsqxlp1</a>
124	Mate in 1 move	<a href="https://gbud.in/g20z9v1">https://gbud.in/g20z9v1</a>
125	Mate in 1 move	<a href="https://gbud.in/gvy8481">https://gbud.in/gvy8481</a>
126	Mate in 1 move	<a href="https://gbud.in/gc50vn1">https://gbud.in/gc50vn1</a>
127	Opponent missed a checkmate. What will you do	<a href="https://gbud.in/gnhdmv1">https://gbud.in/gnhdmv1</a>
128	Mate in 1 move	<a href="https://gbud.in/gl2nl41">https://gbud.in/gl2nl41</a>
129	Your knight is threatened What will you do	<a href="https://gbud.in/gdtrbn1">https://gbud.in/gdtrbn1</a>
130	Mate in 1 move	<a href="https://gbud.in/gxfr501">https://gbud.in/gxfr501</a>
131	What is the best move	<a href="https://gbud.in/gbl8gq1">https://gbud.in/gbl8gq1</a>
132	What is the better move than losing your rook	<a href="https://gbud.in/gbpfnp1">https://gbud.in/gbpfnp1</a>
133	How do you respond after losing your queen	<a href="https://gbud.in/g9q4t71">https://gbud.in/g9q4t71</a>
134	Mate in 1 move	<a href="https://gbud.in/g8jhty1">https://gbud.in/g8jhty1</a>
135	Mate in 1 move	<a href="https://gbud.in/gw2z9m1">https://gbud.in/gw2z9m1</a>
136	Mate in 1 move	<a href="https://gbud.in/gwxgk61">https://gbud.in/gwxgk61</a>
137	Mate in 1 move	<a href="https://gbud.in/gr1ykg1">https://gbud.in/gr1ykg1</a>
138	Gain opponent's queen through a fork	<a href="https://gbud.in/gk2gnx1">https://gbud.in/gk2gnx1</a>

## 2.2 Download easy chess puzzles pdf worksheets

No	Description	PDF worksheet Link
1	Gain queen	<a href="#">Download</a>
2	Avoid check mate in one move	<a href="#">Download</a>
3	Check mate in one move	<a href="#">Download</a>
4	Gain a piece	<a href="#">Download</a>
5	Gain rook	<a href="#">Download</a>
6	Check mate in one move	<a href="#">Download</a>
7	Gain knight or Rook	<a href="#">Download</a>
8	Gain queen	<a href="#">Download</a>
9	Avoid check mate in one move	<a href="#">Download</a>
10	Check mate in one move	<a href="#">Download</a>
11	Check mate in one move	<a href="#">Download</a>
12	Sacrifice a piece to gain queen	<a href="#">Download</a>
13	Which piece will you capture	<a href="#">Download</a>
14	Move the pawn in f file	<a href="#">Download</a>

No	Description	PDF worksheet Link
15	Take advantage of opponents mistake	<a href="#">Download</a>
16	Capture the queen by the rook at 7th rank	<a href="#">Download</a>
17	Provide support to your knight	<a href="#">Download</a>
18	Mate in 1 move	<a href="#">Download</a>
19	Mate in 1 move	<a href="#">Download</a>
20	Mate in 1 move	<a href="#">Download</a>
21	Gain rook	<a href="#">Download</a>
22	Mate in 1 move	<a href="#">Download</a>
23	Will you capture the unsupported knight	<a href="#">Download</a>
24	Mate in 1 move	<a href="#">Download</a>
25	Give a discovered check to opponent	<a href="#">Download</a>
26	Mate in 2 moves	<a href="#">Download</a>
27	Avoid stale mate	<a href="#">Download</a>
28	Unpin your queen	<a href="#">Download</a>
29	Mate in 1 move	<a href="#">Download</a>
30	Gain rook	<a href="#">Download</a>
31	Gain knight	<a href="#">Download</a>
32	Castle your king	<a href="#">Download</a>
33	Gain Bishop	<a href="#">Download</a>
34	Mate in 1 move	<a href="#">Download</a>
35	Mate in 1 move	<a href="#">Download</a>
36	Mate in 1 move	<a href="#">Download</a>
37	Gain pieces after opponents mistake	<a href="#">Download</a>
38	Give a discovered check	<a href="#">Download</a>
39	Have an en passant capture	<a href="#">Download</a>
40	Mate in 1 move	<a href="#">Download</a>
41	How will you save your piece?	<a href="#">Download</a>
42	Sacrifice your rook	<a href="#">Download</a>
43	How to avoid losing the game	<a href="#">Download</a>
44	Get the benefit of opponent's mistake	<a href="#">Download</a>
45	Mate in 1 move	<a href="#">Download</a>
46	Mate in 1 move	<a href="#">Download</a>
47	Mate in 1 move	<a href="#">Download</a>
48	Mate in 1 move	<a href="#">Download</a>
49	Mate in 2 moves	<a href="#">Download</a>
50	Mate in 1 move	<a href="#">Download</a>
51	Where will you move your knight?	<a href="#">Download</a>
52	Attack king and rook at the same time	<a href="#">Download</a>
53	Do a pawn fork	<a href="#">Download</a>

No	Description	PDF worksheet Link
54	Undermine the knight	<a href="#">Download</a>
55	Form a battery of queen and rook along d file	<a href="#">Download</a>
56	Gain queen through a fork	<a href="#">Download</a>
57	Mate in 1 move	<a href="#">Download</a>
58	Gain bishop	<a href="#">Download</a>
59	Gain queen through a pin in two moves	<a href="#">Download</a>
60	Mate in 2 moves	<a href="#">Download</a>
61	Give support to your pawn at e4	<a href="#">Download</a>
62	Capture opponent's rook in one move	<a href="#">Download</a>
63	Do a bishop fork	<a href="#">Download</a>
64	Mate in 1 move	<a href="#">Download</a>
65	Mate in 1 move	<a href="#">Download</a>
66	Mate in 1 move	<a href="#">Download</a>
67	Mate in 1 move	<a href="#">Download</a>
68	Mate in 2 moves	<a href="#">Download</a>
69	Mate in 1 move	<a href="#">Download</a>
70	Mate in 1 move	<a href="#">Download</a>
71	Mate in 1 move	<a href="#">Download</a>
72	Mate in 1 move	<a href="#">Download</a>
73	Mate in 1 move	<a href="#">Download</a>
74	Gain rook	<a href="#">Download</a>
75	Fork and capture opponent's queen	<a href="#">Download</a>
76	Mate in 2 moves	<a href="#">Download</a>
77	Get a queen in 2 moves	<a href="#">Download</a>
78	Mate in 2 moves	<a href="#">Download</a>
79	Give check to king and gain queen	<a href="#">Download</a>
80	Avoid checkmate in 1 move	<a href="#">Download</a>
81	Give check and gain queen	<a href="#">Download</a>
82	Mate in 1 move	<a href="#">Download</a>
83	Mate in 1 move	<a href="#">Download</a>
84	Mate in 1 move	<a href="#">Download</a>
85	Mate in 1 move	<a href="#">Download</a>
86	Mate in 1 move	<a href="#">Download</a>
87	Mate in 1 move	<a href="#">Download</a>
88	Mate in 1 move	<a href="#">Download</a>
89	Mate in 1 move	<a href="#">Download</a>
90	Mate in 1 move	<a href="#">Download</a>
91	Mate in 1 move	<a href="#">Download</a>
92	Mate in 1 move	<a href="#">Download</a>

No	Description	PDF worksheet Link
93	Gain opponent's queen	<a href="#">Download</a>
94	Mate in 1 move	<a href="#">Download</a>
95	Gain opponent's rook by a knight fork	<a href="#">Download</a>
96	Mate in 1 move	<a href="#">Download</a>
97	Mate in 1 move	<a href="#">Download</a>
98	Mate in 1 move	<a href="#">Download</a>
99	Mate in 1 move	<a href="#">Download</a>
100	Mate in 1 move	<a href="#">Download</a>
101	Gain opponent's rook	<a href="#">Download</a>
102	Mate in 1 move	<a href="#">Download</a>
103	Gain opponent's queen	<a href="#">Download</a>
104	Gain opponent's queen in 2 moves	<a href="#">Download</a>
105	Use opponent's mistake	<a href="#">Download</a>
106	Mate in 2 moves	<a href="#">Download</a>
107	Mate in 1 move	<a href="#">Download</a>
108	Mate in 1 move	<a href="#">Download</a>
109	Mate in 1 move	<a href="#">Download</a>
110	Mate in 1 move	<a href="#">Download</a>
111	Capture opponent's queen in two moves.	<a href="#">Download</a>
112	Mate in 2 moves	<a href="#">Download</a>
113	Capture opponent's queen after a discovered check	<a href="#">Download</a>
114	Mate in 1 move	<a href="#">Download</a>
115	Mate in 1 move	<a href="#">Download</a>
116	Mate in 1 move	<a href="#">Download</a>
117	Gain opponent's rook in 2 moves	<a href="#">Download</a>
118	You lost your queen. What will you do	<a href="#">Download</a>
119	Mate in 1 move	<a href="#">Download</a>
120	Pin and capture opponent's rook	<a href="#">Download</a>
121	Mate in 1 move	<a href="#">Download</a>
122	Mate in 1 move	<a href="#">Download</a>
123	Mate in 1 move	<a href="#">Download</a>
124	Mate in 1 move	<a href="#">Download</a>
125	Mate in 1 move	<a href="#">Download</a>
126	Mate in 1 move	<a href="#">Download</a>
127	Opponent missed a checkmate. What will you do	<a href="#">Download</a>
128	Mate in 1 move	<a href="#">Download</a>
129	Your knight is threatened What will you do	<a href="#">Download</a>
130	Mate in 1 move	<a href="#">Download</a>
131	What is the best move	<a href="#">Download</a>



No	Description	PDF worksheet Link
132	<a href="#">What is the better move than losing your rook</a>	<a href="#">Download</a>
133	<a href="#">How do you respond after losing your queen</a>	<a href="#">Download</a>
134	<a href="#">Mate in 1 move</a>	<a href="#">Download</a>
135	<a href="#">Mate in 1 move</a>	<a href="#">Download</a>
136	<a href="#">Mate in 1 move</a>	<a href="#">Download</a>
137	<a href="#">Mate in 1 move</a>	<a href="#">Download</a>
138	<a href="#">Gain opponent's queen through a fork</a>	<a href="#">Download</a>

## 2.3 Chess puzzles collections

No	Description	Puzzle Link
1	<a href="#">Easy chess puzzles 1 to 10</a>	<a href="https://gbud.in/gfw7ky4">https://gbud.in/gfw7ky4</a>
2	<a href="#">Easy chess puzzles 11 to 20</a>	<a href="https://gbud.in/g6yjq24">https://gbud.in/g6yjq24</a>
3	<a href="#">Medium chess puzzles 1 to 10</a>	<a href="https://gbud.in/gsy3bj4">https://gbud.in/gsy3bj4</a>
4	<a href="#">Medium chess puzzles 11 to 20</a>	<a href="https://gbud.in/gyttrk4">https://gbud.in/gyttrk4</a>
5	<a href="#">Hard chess puzzles 1 to 10</a>	<a href="https://gbud.in/g42d004">https://gbud.in/g42d004</a>
6	<a href="#">Hard chess puzzles 11 to 20</a>	<a href="https://gbud.in/gc5s4j4">https://gbud.in/gc5s4j4</a>
7	<a href="#">Chess battery Puzzles 1 to 10</a>	<a href="https://gbud.in/g5sjsb4">https://gbud.in/g5sjsb4</a>
8	<a href="#">Chess fork puzzles 1 to 10</a>	<a href="https://gbud.in/g60scm4">https://gbud.in/g60scm4</a>
9	<a href="#">Mate in 1 puzzles 1 to 10</a>	<a href="https://gbud.in/g4z6dm4">https://gbud.in/g4z6dm4</a>
10	<a href="#">Sacrifice puzzles 1 to 10</a>	<a href="https://gbud.in/gj764s4">https://gbud.in/gj764s4</a>
11	<a href="#">Sacrifice puzzles 11 to 20</a>	<a href="https://gbud.in/gld3hy4">https://gbud.in/gld3hy4</a>
12	<a href="#">Avoid checkmate puzzles 1 to 10</a>	<a href="https://gbud.in/gzcp454">https://gbud.in/gzcp454</a>
13	<a href="#">Mate in 2 puzzles 1 to 10</a>	<a href="https://gbud.in/gytzv44">https://gbud.in/gytzv44</a>
14	<a href="#">Gain a piece puzzles 1 to 10</a>	<a href="https://gbud.in/gc0qs64">https://gbud.in/gc0qs64</a>
15	<a href="#">Gain a piece puzzles 11 to 20</a>	<a href="https://gbud.in/gsbkt84">https://gbud.in/gsbkt84</a>
16	<a href="#">Decoy puzzles 1 to 10</a>	<a href="https://gbud.in/g4ts9h4">https://gbud.in/g4ts9h4</a>
17	<a href="#">Mate in 3 puzzles 1 to 10</a>	<a href="https://gbud.in/g3wlv44">https://gbud.in/g3wlv44</a>
18	<a href="#">Mate in 3 puzzles 11 to 20</a>	<a href="https://gbud.in/g8v9c04">https://gbud.in/g8v9c04</a>
19	<a href="#">Endgame puzzles 1 to 10</a>	<a href="https://gbud.in/g72dvb4">https://gbud.in/g72dvb4</a>
20	<a href="#">Endgame puzzles 11 to 20</a>	<a href="https://gbud.in/ghgfp44">https://gbud.in/ghgfp44</a>
21	<a href="#">Endgame puzzles 21 to 30</a>	<a href="https://gbud.in/g8038f4">https://gbud.in/g8038f4</a>
22	<a href="#">Endgame puzzles 31 to 40</a>	<a href="https://gbud.in/gvlf4w4">https://gbud.in/gvlf4w4</a>
23	<a href="#">Easy chess puzzles 21 to 30</a>	<a href="https://gbud.in/g597064">https://gbud.in/g597064</a>
24	<a href="#">Medium chess puzzles 21 to 30</a>	<a href="https://gbud.in/gtt80m4">https://gbud.in/gtt80m4</a>
25	<a href="#">Mate in 1 puzzles 11 to 20</a>	<a href="https://gbud.in/ghcfl14">https://gbud.in/ghcfl14</a>
26	<a href="#">hard chess puzzles 21 to 30</a>	<a href="https://gbud.in/g4j7mx4">https://gbud.in/g4j7mx4</a>
27	<a href="#">Promotion puzzles 1 to 10</a>	<a href="https://gbud.in/gn7jm14">https://gbud.in/gn7jm14</a>

No	Description	Puzzle Link
28	Promotion puzzles 11 to 20	<a href="https://gbud.in/g72q524">https://gbud.in/g72q524</a>
29	Endgame puzzles 41 to 50	<a href="https://gbud.in/gccswj4">https://gbud.in/gccswj4</a>
30	Sacrifice puzzles 21 to 30	<a href="https://gbud.in/g9k8cn4">https://gbud.in/g9k8cn4</a>
31	Mate in 2 puzzles 11 to 20	<a href="https://gbud.in/glq7804">https://gbud.in/glq7804</a>
32	Strategy puzzles 1 to 10	<a href="https://gbud.in/gcggm34">https://gbud.in/gcggm34</a>
33	Endgame puzzles 51 to 60	<a href="https://gbud.in/g2sk794">https://gbud.in/g2sk794</a>
34	Checkmate puzzles 1 to 10	<a href="https://gbud.in/g67tlw4">https://gbud.in/g67tlw4</a>
35	Checkmate puzzles 11 to 20	<a href="https://gbud.in/g9206g4">https://gbud.in/g9206g4</a>
36	Easy chess puzzles 31 to 40	<a href="https://gbud.in/gpdy704">https://gbud.in/gpdy704</a>
37	medium chess puzzles 31 to 40	<a href="https://gbud.in/gh4sbk4">https://gbud.in/gh4sbk4</a>
38	hard chess puzzles 31 to 40	<a href="https://gbud.in/gnhx4h4">https://gbud.in/gnhx4h4</a>
39	Sacrifice puzzles 31 to 40	<a href="https://gbud.in/glt1lv4">https://gbud.in/glt1lv4</a>
40	Gain a piece puzzles 21 to 30	<a href="https://gbud.in/g5bz9q4">https://gbud.in/g5bz9q4</a>
41	Strategy puzzles 11 to 20	<a href="https://gbud.in/gk9vcz4">https://gbud.in/gk9vcz4</a>
42	Checkmate puzzles 21 to 30	<a href="https://gbud.in/g6knn54">https://gbud.in/g6knn54</a>
43	Mate in 3 puzzles 21 to 30	<a href="https://gbud.in/gslfpc4">https://gbud.in/gslfpc4</a>
44	Endgame puzzles 61 to 70	<a href="https://gbud.in/gkbryq4">https://gbud.in/gkbryq4</a>
45	Fork puzzles 11 to 20	<a href="https://gbud.in/g2bl9l4">https://gbud.in/g2bl9l4</a>
46	Strategy puzzles 21 to 30	<a href="https://gbud.in/g893nk4">https://gbud.in/g893nk4</a>
47	Zugzwang puzzles 1 to 10	<a href="https://gbud.in/gwtggk4">https://gbud.in/gwtggk4</a>
48	Skewer puzzles 1 to 10	<a href="https://gbud.in/gkj3mp4">https://gbud.in/gkj3mp4</a>
49	Mate in 4 puzzles 1 to 10	<a href="https://gbud.in/gwdycf4">https://gbud.in/gwdycf4</a>
50	Mate in 2 puzzles 21 to 30	<a href="https://gbud.in/gkgfqm4">https://gbud.in/gkgfqm4</a>
51	Endgame puzzles 71 to 80	<a href="https://gbud.in/gpnz554">https://gbud.in/gpnz554</a>
52	hard chess puzzles 41 to 50	<a href="https://gbud.in/g2p9qw4">https://gbud.in/g2p9qw4</a>
53	Easy chess puzzles 41 to 50	<a href="https://gbud.in/gls09c4">https://gbud.in/gls09c4</a>
54	medium chess puzzles 41 to 50	<a href="https://gbud.in/gmb00g4">https://gbud.in/gmb00g4</a>
55	Sacrifice puzzles 41 to 50	<a href="https://gbud.in/gg1ckl4">https://gbud.in/gg1ckl4</a>
56	Strategy puzzles 31 to 40	<a href="https://gbud.in/glrsrc4">https://gbud.in/glrsrc4</a>
57	Strategy puzzles 41 to 50	<a href="https://gbud.in/g7m7dh4">https://gbud.in/g7m7dh4</a>
58	Endgame puzzles 81 to 90	<a href="https://gbud.in/gssh5s4">https://gbud.in/gssh5s4</a>
59	Mate in 1 puzzles 21 to 30	<a href="https://gbud.in/g9d0tr4">https://gbud.in/g9d0tr4</a>
60	Zugzwang puzzles 11 to 20	<a href="https://gbud.in/g7n7ym4">https://gbud.in/g7n7ym4</a>
61	Promotion puzzles 21 to 30	<a href="https://gbud.in/gs8wfv4">https://gbud.in/gs8wfv4</a>
62	Strategy puzzles 51 to 60	<a href="https://gbud.in/gnx1t14">https://gbud.in/gnx1t14</a>
63	Checkmate puzzles 31 to 40	<a href="https://gbud.in/gljy7w4">https://gbud.in/gljy7w4</a>
64	Endgame puzzles 91 to 100	<a href="https://gbud.in/gfph3f4">https://gbud.in/gfph3f4</a>
65	Sacrifice puzzles 51 to 60	<a href="https://gbud.in/gstl6w4">https://gbud.in/gstl6w4</a>
66	Gain a piece puzzles 31 to 40	<a href="https://gbud.in/g7br6s4">https://gbud.in/g7br6s4</a>

No	Description	Puzzle Link
67	Terminology puzzles 1 to 10	<a href="https://gbud.in/g31c5t4">https://gbud.in/g31c5t4</a>
68	Easy chess puzzles 51 to 60	<a href="https://gbud.in/gcp5np4">https://gbud.in/gcp5np4</a>
69	medium chess puzzles 51 to 60	<a href="https://gbud.in/gp4vhg4">https://gbud.in/gp4vhg4</a>
70	hard chess puzzles 51 to 60	<a href="https://gbud.in/gl3wd34">https://gbud.in/gl3wd34</a>
71	Strategy puzzles 61 to 70	<a href="https://gbud.in/ghwszc4">https://gbud.in/ghwszc4</a>
72	Fork puzzles 21 to 30	<a href="https://gbud.in/gv2q754">https://gbud.in/gv2q754</a>
73	Battery puzzles 11 to 20	<a href="https://gbud.in/gjbzdv4">https://gbud.in/gjbzdv4</a>
74	Strategy puzzles 71 to 80	<a href="https://gbud.in/gmdddr4">https://gbud.in/gmdddr4</a>
75	Gain a piece puzzles 41 to 50	<a href="https://gbud.in/gj81v04">https://gbud.in/gj81v04</a>
76	Endgame puzzles 101 to 110	<a href="https://gbud.in/gf3lzs4">https://gbud.in/gf3lzs4</a>
77	Decoy puzzles 11 to 20	<a href="https://gbud.in/gf15n74">https://gbud.in/gf15n74</a>
78	Strategy puzzles 81 to 90	<a href="https://gbud.in/gkzp4r4">https://gbud.in/gkzp4r4</a>
79	Mate in 2 puzzles 31 to 40	<a href="https://gbud.in/gw9jwz4">https://gbud.in/gw9jwz4</a>
80	Pin puzzles 1 to 10	<a href="https://gbud.in/gs13lm4">https://gbud.in/gs13lm4</a>
81	Pawn puzzles 1 to 10	<a href="https://gbud.in/gdnrrv4">https://gbud.in/gdnrrv4</a>
82	Rook puzzles 1 to 10	<a href="https://gbud.in/g3m97c4">https://gbud.in/g3m97c4</a>
83	Queen puzzles 1 to 10	<a href="https://gbud.in/g6rxpl4">https://gbud.in/g6rxpl4</a>
84	Knight puzzles 1 to 10	<a href="https://gbud.in/gh839y4">https://gbud.in/gh839y4</a>
85	Save piece puzzles 1 to 10	<a href="https://gbud.in/gyk5rt4">https://gbud.in/gyk5rt4</a>
86	Mate in 3 puzzles 31 to 40	<a href="https://gbud.in/gdc17k4">https://gbud.in/gdc17k4</a>
87	Easy chess puzzles 61 to 70	<a href="https://gbud.in/gsyys64">https://gbud.in/gsyys64</a>
88	medium chess puzzles 61 to 70	<a href="https://gbud.in/gy30j44">https://gbud.in/gy30j44</a>
89	hard chess puzzles 61 to 70	<a href="https://gbud.in/gk3cdn4">https://gbud.in/gk3cdn4</a>
90	Sacrifice puzzles 61 to 70	<a href="https://gbud.in/gk4vcn4">https://gbud.in/gk4vcn4</a>
91	Strategy puzzles 91 to 100	<a href="https://gbud.in/gvyk744">https://gbud.in/gvyk744</a>
92	Endgame puzzles 111 to 120	<a href="https://gbud.in/gmpdg24">https://gbud.in/gmpdg24</a>
93	Promotion puzzles 31 to 40	<a href="https://gbud.in/g72kjl4">https://gbud.in/g72kjl4</a>
94	Avoid checkmate puzzles 11 to 20	<a href="https://gbud.in/gn7l734">https://gbud.in/gn7l734</a>
95	Strategy puzzles 101 to 110	<a href="https://gbud.in/gpz6w64">https://gbud.in/gpz6w64</a>
96	Checkmate puzzles 41 to 50	<a href="https://gbud.in/g9126j4">https://gbud.in/g9126j4</a>
97	Zugzwang puzzles 21 to 30	<a href="https://gbud.in/g4xlb94">https://gbud.in/g4xlb94</a>
98	Bishop puzzles 1 to 10	<a href="https://gbud.in/g159qh4">https://gbud.in/g159qh4</a>
99	Endgame puzzles 121 to 130	<a href="https://gbud.in/gwlbd74">https://gbud.in/gwlbd74</a>
100	Strategy puzzles 111 to 120	<a href="https://gbud.in/g31y294">https://gbud.in/g31y294</a>
101	Sacrifice puzzles 71 to 80	<a href="https://gbud.in/g5z9wk4">https://gbud.in/g5z9wk4</a>
102	Mate in 2 puzzles 41 to 50	<a href="https://gbud.in/gbj12s4">https://gbud.in/gbj12s4</a>
103	Fork puzzles 31 to 40	<a href="https://gbud.in/gxcpk84">https://gbud.in/gxcpk84</a>
104	Mate in 1 puzzles 31 to 40	<a href="https://gbud.in/gcp0bn4">https://gbud.in/gcp0bn4</a>
105	Endgame puzzles 131 to 140	<a href="https://gbud.in/gc8r094">https://gbud.in/gc8r094</a>

No	Description	Puzzle Link
106	Easy chess puzzles 71 to 80	<a href="https://gbud.in/g1xdsx4">https://gbud.in/g1xdsx4</a>
107	medium chess puzzles 71 to 80	<a href="https://gbud.in/grbj0l4">https://gbud.in/grbj0l4</a>
108	hard chess puzzles 71 to 80	<a href="https://gbud.in/g8yldr4">https://gbud.in/g8yldr4</a>
109	Strategy puzzles 121 to 130	<a href="https://gbud.in/g3b4qj4">https://gbud.in/g3b4qj4</a>
110	Queen puzzles 11 to 20	<a href="https://gbud.in/g9btdd4">https://gbud.in/g9btdd4</a>
111	Rook puzzles 11 to 20	<a href="https://gbud.in/g3vxl04">https://gbud.in/g3vxl04</a>
112	Bishop puzzles 11 to 20	<a href="https://gbud.in/gt1lm24">https://gbud.in/gt1lm24</a>
113	Gain a piece puzzles 51 to 60	<a href="https://gbud.in/gl5ncf4">https://gbud.in/gl5ncf4</a>
114	Pin puzzles 11 to 20	<a href="https://gbud.in/g1ysq44">https://gbud.in/g1ysq44</a>
115	Pawn puzzles 11 to 20	<a href="https://gbud.in/glk2qm4">https://gbud.in/glk2qm4</a>
116	Knight puzzles 11 to 20	<a href="https://gbud.in/gwc12x4">https://gbud.in/gwc12x4</a>
117	Strategy puzzles 131 to 140	<a href="https://gbud.in/g0dyjq4">https://gbud.in/g0dyjq4</a>
118	Sacrifice puzzles 81 to 90	<a href="https://gbud.in/g5b4lb4">https://gbud.in/g5b4lb4</a>
119	Endgame puzzles 141 to 150	<a href="https://gbud.in/g2xql64">https://gbud.in/g2xql64</a>
120	Checkmate puzzles 51 to 60	<a href="https://gbud.in/gzbr5s4">https://gbud.in/gzbr5s4</a>
121	Mate in 3 puzzles 41 to 50	<a href="https://gbud.in/gjq2s74">https://gbud.in/gjq2s74</a>
122	Zugzwang puzzles 31 to 40	<a href="https://gbud.in/g4t26y4">https://gbud.in/g4t26y4</a>
123	Battery puzzles 21 to 30	<a href="https://gbud.in/g6xhkj4">https://gbud.in/g6xhkj4</a>
124	Strategy puzzles 141 to 150	<a href="https://gbud.in/gf8wyp4">https://gbud.in/gf8wyp4</a>
125	Fork puzzles 41 to 50	<a href="https://gbud.in/grg5bp4">https://gbud.in/grg5bp4</a>
126	Mate in 2 puzzles 51 to 60	<a href="https://gbud.in/g14fcp4">https://gbud.in/g14fcp4</a>
127	Knight puzzles 21 to 30	<a href="https://gbud.in/gfx68s4">https://gbud.in/gfx68s4</a>
128	Endgame puzzles 151 to 160	<a href="https://gbud.in/g6fpcz4">https://gbud.in/g6fpcz4</a>
129	Easy chess puzzles 81 to 90	<a href="https://gbud.in/g1k6ch4">https://gbud.in/g1k6ch4</a>
130	medium chess puzzles 81 to 90	<a href="https://gbud.in/gd36rt4">https://gbud.in/gd36rt4</a>
131	hard chess puzzles 81 to 90	<a href="https://gbud.in/g1n34l4">https://gbud.in/g1n34l4</a>
132	Mate in 4 puzzles 11 to 20	<a href="https://gbud.in/g3r35x4">https://gbud.in/g3r35x4</a>
133	Bishop puzzles 21 to 30	<a href="https://gbud.in/gkqvr04">https://gbud.in/gkqvr04</a>
134	Strategy puzzles 151 to 160	<a href="https://gbud.in/g0knfk4">https://gbud.in/g0knfk4</a>
135	Rook puzzles 21 to 30	<a href="https://gbud.in/gctdy34">https://gbud.in/gctdy34</a>
136	Queen puzzles 21 to 30	<a href="https://gbud.in/gbbzfl4">https://gbud.in/gbbzfl4</a>
137	Sacrifice puzzles 91 to 100	<a href="https://gbud.in/gb3r5w4">https://gbud.in/gb3r5w4</a>
138	Endgame puzzles 161 to 170	<a href="https://gbud.in/g6pl384">https://gbud.in/g6pl384</a>
139	Strategy puzzles 161 to 170	<a href="https://gbud.in/g157k84">https://gbud.in/g157k84</a>
140	Checkmate puzzles 61 to 70	<a href="https://gbud.in/gcs5s84">https://gbud.in/gcs5s84</a>
141	Gain a piece puzzles 61 to 70	<a href="https://gbud.in/g5mkqm4">https://gbud.in/g5mkqm4</a>
142	Mate in 1 puzzles 41 to 50	<a href="https://gbud.in/g3l1294">https://gbud.in/g3l1294</a>
143	Pawn puzzles 21 to 30	<a href="https://gbud.in/g01kcc4">https://gbud.in/g01kcc4</a>
144	Endgame puzzles 171 to 180	<a href="https://gbud.in/g5j7vs4">https://gbud.in/g5j7vs4</a>

No	Description	Puzzle Link
145	Zugzwang puzzles 41 to 50	<a href="https://gbud.in/gmx63b4">https://gbud.in/gmx63b4</a>
146	Strategy puzzles 171 to 180	<a href="https://gbud.in/ghj31b4">https://gbud.in/ghj31b4</a>
147	Easy chess puzzles 91 to 100	<a href="https://gbud.in/g765vg4">https://gbud.in/g765vg4</a>
148	medium chess puzzles 91 to 100	<a href="https://gbud.in/gmvt8y4">https://gbud.in/gmvt8y4</a>
149	hard chess puzzles 91 to 100	<a href="https://gbud.in/gcyt144">https://gbud.in/gcyt144</a>
150	Rook puzzles 31 to 40	<a href="https://gbud.in/g2ph1f4">https://gbud.in/g2ph1f4</a>
151	Queen puzzles 31 to 40	<a href="https://gbud.in/g9sffr4">https://gbud.in/g9sffr4</a>
152	Bishop puzzles 31 to 40	<a href="https://gbud.in/gwlk1f4">https://gbud.in/gwlk1f4</a>
153	Sacrifice puzzles 101 to 110	<a href="https://gbud.in/gwc8014">https://gbud.in/gwc8014</a>
154	Checkmate puzzles 71 to 80	<a href="https://gbud.in/gn80bk4">https://gbud.in/gn80bk4</a>
155	Strategy puzzles 181 to 190	<a href="https://gbud.in/g2l48p4">https://gbud.in/g2l48p4</a>
156	Endgame puzzles 181 to 190	<a href="https://gbud.in/g5691b4">https://gbud.in/g5691b4</a>
157	Knight puzzles 31 to 40	<a href="https://gbud.in/gh2hj34">https://gbud.in/gh2hj34</a>
158	Mate in 2 puzzles 61 to 70	<a href="https://gbud.in/gc86dm4">https://gbud.in/gc86dm4</a>
159	Mate in 3 puzzles 51 to 60	<a href="https://gbud.in/gvjcp4">https://gbud.in/gvjcp4</a>
160	Rook puzzles 41 to 50	<a href="https://gbud.in/g2w4hd4">https://gbud.in/g2w4hd4</a>
161	Strategy puzzles 191 to 200	<a href="https://gbud.in/gg5p6t4">https://gbud.in/gg5p6t4</a>
162	Endgame puzzles 191 to 200	<a href="https://gbud.in/gpnklh4">https://gbud.in/gpnklh4</a>
163	Promotion puzzles 41 to 50	<a href="https://gbud.in/g7qhjz4">https://gbud.in/g7qhjz4</a>
164	Queen puzzles 41 to 50	<a href="https://gbud.in/g5h6gn4">https://gbud.in/g5h6gn4</a>
165	Mate in 1 puzzles 51 to 60	<a href="https://gbud.in/gv85v34">https://gbud.in/gv85v34</a>
166	Easy chess puzzles 101 to 110	<a href="https://gbud.in/gsrqhv4">https://gbud.in/gsrqhv4</a>
167	medium chess puzzles 101 to 110	<a href="https://gbud.in/g3qd1p4">https://gbud.in/g3qd1p4</a>
168	hard chess puzzles 101 to 110	<a href="https://gbud.in/gq229j4">https://gbud.in/gq229j4</a>
169	Fork puzzles 51 to 60	<a href="https://gbud.in/g7x66l4">https://gbud.in/g7x66l4</a>
170	Gain a piece puzzles 71 to 80	<a href="https://gbud.in/gbqmmn4">https://gbud.in/gbqmmn4</a>
171	Strategy puzzles 201 to 210	<a href="https://gbud.in/gdky674">https://gbud.in/gdky674</a>
172	Pawn puzzles 31 to 40	<a href="https://gbud.in/g15tl14">https://gbud.in/g15tl14</a>
173	Sacrifice puzzles 111 to 120	<a href="https://gbud.in/gytlpk4">https://gbud.in/gytlpk4</a>
174	Endgame puzzles 201 to 210	<a href="https://gbud.in/gh90fk4">https://gbud.in/gh90fk4</a>
175	Rook puzzles 51 to 60	<a href="https://gbud.in/gs5b8c4">https://gbud.in/gs5b8c4</a>
176	Bishop puzzles 41 to 50	<a href="https://gbud.in/gjpml34">https://gbud.in/gjpml34</a>
177	Checkmate puzzles 81 to 90	<a href="https://gbud.in/gydwrt4">https://gbud.in/gydwrt4</a>
178	Pin puzzles 21 to 30	<a href="https://gbud.in/grqlkd4">https://gbud.in/grqlkd4</a>
179	Knight puzzles 41 to 50	<a href="https://gbud.in/gxf6x74">https://gbud.in/gxf6x74</a>
180	Zugzwang puzzles 51 to 60	<a href="https://gbud.in/gc9n8z4">https://gbud.in/gc9n8z4</a>
181	Strategy puzzles 211 to 220	<a href="https://gbud.in/g8krpf4">https://gbud.in/g8krpf4</a>
182	Battery puzzles 31 to 40	<a href="https://gbud.in/gb7h0p4">https://gbud.in/gb7h0p4</a>
183	Endgame puzzles 211 to 220	<a href="https://gbud.in/gpccb64">https://gbud.in/gpccb64</a>



No	Description	Puzzle Link
184	Mate in 2 puzzles 71 to 80	<a href="https://gbud.in/g0n4s54">https://gbud.in/g0n4s54</a>
185	Rook puzzles 61 to 70	<a href="https://gbud.in/gpj4lz4">https://gbud.in/gpj4lz4</a>
186	Queen puzzles 51 to 60	<a href="https://gbud.in/gn9y1d4">https://gbud.in/gn9y1d4</a>
187	Easy chess puzzles 111 to 120	<a href="https://gbud.in/gn84894">https://gbud.in/gn84894</a>
188	Strategy puzzles 221 to 230	<a href="https://gbud.in/g9htp04">https://gbud.in/g9htp04</a>
189	medium chess puzzles 111 to 120	<a href="https://gbud.in/gvldx14">https://gbud.in/gvldx14</a>
190	hard chess puzzles 111 to 120	<a href="https://gbud.in/g53v1h4">https://gbud.in/g53v1h4</a>
191	Endgame puzzles 221 to 230	<a href="https://gbud.in/gshptz4">https://gbud.in/gshptz4</a>
192	Sacrifice puzzles 121 to 130	<a href="https://gbud.in/g9pxpb4">https://gbud.in/g9pxpb4</a>
193	Checkmate puzzles 91 to 100	<a href="https://gbud.in/ggsbm4">https://gbud.in/ggsbm4</a>
194	Mate in 3 puzzles 61 to 70	<a href="https://gbud.in/gxh59n4">https://gbud.in/gxh59n4</a>
195	Rook puzzles 71 to 80	<a href="https://gbud.in/g27q9b4">https://gbud.in/g27q9b4</a>
196	Endgame puzzles 231 to 240	<a href="https://gbud.in/gc48r64">https://gbud.in/gc48r64</a>
197	Strategy puzzles 231 to 240	<a href="https://gbud.in/gm79q14">https://gbud.in/gm79q14</a>
198	Queen puzzles 61 to 70	<a href="https://gbud.in/g225j74">https://gbud.in/g225j74</a>
199	Mate in 1 puzzles 61 to 70	<a href="https://gbud.in/g3kcx24">https://gbud.in/g3kcx24</a>
200	Bishop puzzles 51 to 60	<a href="https://gbud.in/gggytw4">https://gbud.in/gggytw4</a>
201	Fork puzzles 61 to 70	<a href="https://gbud.in/gx5wsf4">https://gbud.in/gx5wsf4</a>
202	Zugzwang puzzles 61 to 70	<a href="https://gbud.in/grkhv34">https://gbud.in/grkhv34</a>
203	Rook puzzles 81 to 90	<a href="https://gbud.in/grvc94">https://gbud.in/grvc94</a>
204	Endgame puzzles 241 to 250	<a href="https://gbud.in/g6sz3b4">https://gbud.in/g6sz3b4</a>
205	Strategy puzzles 241 to 250	<a href="https://gbud.in/gdbxdh4">https://gbud.in/gdbxdh4</a>
206	Sacrifice puzzles 131 to 140	<a href="https://gbud.in/g2kp844">https://gbud.in/g2kp844</a>
207	Gain a piece puzzles 81 to 90	<a href="https://gbud.in/gh6xjg4">https://gbud.in/gh6xjg4</a>
208	Easy chess puzzles 121 to 130	<a href="https://gbud.in/gfmhx04">https://gbud.in/gfmhx04</a>
209	medium chess puzzles 121 to 130	<a href="https://gbud.in/gd7xwf4">https://gbud.in/gd7xwf4</a>
210	hard chess puzzles 121 to 130	<a href="https://gbud.in/gfbrnk4">https://gbud.in/gfbrnk4</a>
211	Mate in 2 puzzles 81 to 90	<a href="https://gbud.in/ggyf8k4">https://gbud.in/ggyf8k4</a>
212	Checkmate puzzles 101 to 110	<a href="https://gbud.in/g9mx174">https://gbud.in/g9mx174</a>
213	Battery puzzles 41 to 50	<a href="https://gbud.in/gc252w4">https://gbud.in/gc252w4</a>
214	Endgame puzzles 251 to 260	<a href="https://gbud.in/g323b64">https://gbud.in/g323b64</a>
215	Strategy puzzles 251 to 260	<a href="https://gbud.in/g5fkkt4">https://gbud.in/g5fkkt4</a>
216	Pawn puzzles 41 to 50	<a href="https://gbud.in/gs5pc54">https://gbud.in/gs5pc54</a>
217	Mate in 3 puzzles 71 to 80	<a href="https://gbud.in/ghhjnr4">https://gbud.in/ghhjnr4</a>
218	Rook puzzles 91 to 100	<a href="https://gbud.in/g9y2m54">https://gbud.in/g9y2m54</a>
219	Bishop puzzles 61 to 70	<a href="https://gbud.in/gsswk34">https://gbud.in/gsswk34</a>
220	Queen puzzles 71 to 80	<a href="https://gbud.in/gyv8484">https://gbud.in/gyv8484</a>
221	Endgame puzzles 261 to 270	<a href="https://gbud.in/gqggfc4">https://gbud.in/gqggfc4</a>
222	Mate in 1 puzzles 71 to 80	<a href="https://gbud.in/gmxswy4">https://gbud.in/gmxswy4</a>

No	Description	Puzzle Link
223	<a href="#">Strategy puzzles 261 to 270</a>	<a href="https://gbud.in/g0zgv94">https://gbud.in/g0zgv94</a>
224	<a href="#">Sacrifice puzzles 141 to 150</a>	<a href="https://gbud.in/gpsq224">https://gbud.in/gpsq224</a>
225	<a href="#">Knight puzzles 51 to 60</a>	<a href="https://gbud.in/gxtgv54">https://gbud.in/gxtgv54</a>
226	<a href="#">Zugzwang puzzles 71 to 80</a>	<a href="https://gbud.in/gm1r0s4">https://gbud.in/gm1r0s4</a>
227	<a href="#">Queen puzzles 81 to 90</a>	<a href="https://gbud.in/ggylgx4">https://gbud.in/ggylgx4</a>
228	<a href="#">Endgame puzzles 271 to 280</a>	<a href="https://gbud.in/g007pl4">https://gbud.in/g007pl4</a>
229	<a href="#">Easy chess puzzles 131 to 140</a>	<a href="https://gbud.in/gcw1x74">https://gbud.in/gcw1x74</a>
230	<a href="#">medium chess puzzles 131 to 140</a>	<a href="https://gbud.in/g8s3ww4">https://gbud.in/g8s3ww4</a>
231	<a href="#">hard chess puzzles 131 to 140</a>	<a href="https://gbud.in/g886xs4">https://gbud.in/g886xs4</a>
232	<a href="#">Mate in 2 puzzles 91 to 100</a>	<a href="https://gbud.in/g4gn0m4">https://gbud.in/g4gn0m4</a>
233	<a href="#">Strategy puzzles 271 to 280</a>	<a href="https://gbud.in/gssh7v4">https://gbud.in/gssh7v4</a>
234	<a href="#">Endgame puzzles 281 to 290</a>	<a href="https://gbud.in/gq02284">https://gbud.in/gq02284</a>
235	<a href="#">Checkmate puzzles 111 to 120</a>	<a href="https://gbud.in/g6cx5y4">https://gbud.in/g6cx5y4</a>
236	<a href="#">Pin puzzles 31 to 40</a>	<a href="https://gbud.in/gs2yp84">https://gbud.in/gs2yp84</a>
237	<a href="#">Strategy puzzles 281 to 290</a>	<a href="https://gbud.in/g33ryj4">https://gbud.in/g33ryj4</a>
238	<a href="#">Queen puzzles 91 to 100</a>	<a href="https://gbud.in/grrq874">https://gbud.in/grrq874</a>
239	<a href="#">Rook puzzles 101 to 110</a>	<a href="https://gbud.in/g718334">https://gbud.in/g718334</a>
240	<a href="#">Bishop puzzles 71 to 80</a>	<a href="https://gbud.in/gz0vq94">https://gbud.in/gz0vq94</a>
241	<a href="#">Terminology puzzles 11 to 20</a>	<a href="https://gbud.in/g8gtsk4">https://gbud.in/g8gtsk4</a>
242	<a href="#">Endgame puzzles 291 to 300</a>	<a href="https://gbud.in/g7979k4">https://gbud.in/g7979k4</a>
243	<a href="#">Sacrifice puzzles 151 to 160</a>	<a href="https://gbud.in/gj1w3q4">https://gbud.in/gj1w3q4</a>
244	<a href="#">Battery puzzles 51 to 60</a>	<a href="https://gbud.in/gcb6x94">https://gbud.in/gcb6x94</a>
245	<a href="#">Strategy puzzles 291 to 300</a>	<a href="https://gbud.in/gmyz7d4">https://gbud.in/gmyz7d4</a>
246	<a href="#">Knight puzzles 61 to 70</a>	<a href="https://gbud.in/g88d284">https://gbud.in/g88d284</a>

## 2.4 Download chess puzzles worksheets pdf

No	Description	Worksheet Link
1	<a href="#">chess battery puzzles 1 to 10</a>	<a href="#">Download</a>
2	<a href="#">mate in 1 puzzles 1 to 10</a>	<a href="#">Download</a>
3	<a href="#">chess fork puzzles 1 to 10</a>	<a href="#">Download</a>
4	<a href="#">easy chess puzzles 1 to 10</a>	<a href="#">Download</a>
5	<a href="#">easy chess puzzles 11 to 20</a>	<a href="#">Download</a>
6	<a href="#">chess sacrifice puzzles 1 to 10</a>	<a href="#">Download</a>
7	<a href="#">chess sacrifice puzzles 11 to 20</a>	<a href="#">Download</a>
8	<a href="#">chess avoid checkmate puzzles 1 to 10</a>	<a href="#">Download</a>
9	<a href="#">mate in 2 puzzles 1 to 10</a>	<a href="#">Download</a>
10	<a href="#">chess gain piece puzzles 1 to 10</a>	<a href="#">Download</a>



No	Description	Worksheet Link
11	<a href="#">chess gain piece puzzles 11 to 20</a>	<a href="#">Download</a>
12	<a href="#">medium chess puzzles 1 to 10</a>	<a href="#">Download</a>
13	<a href="#">medium chess puzzles 11 to 20</a>	<a href="#">Download</a>
14	<a href="#">chess decoy puzzles 1 to 10</a>	<a href="#">Download</a>
15	<a href="#">mate in 3 chess puzzles 1 to 10</a>	<a href="#">Download</a>
16	<a href="#">mate in 3 chess puzzles 11 to 20</a>	<a href="#">Download</a>
17	<a href="#">hard chess puzzles 1 to 10</a>	<a href="#">Download</a>
18	<a href="#">hard chess puzzles 11 to 20</a>	<a href="#">Download</a>
19	<a href="#">chess endgame puzzles 1 to 10</a>	<a href="#">Download</a>
20	<a href="#">chess endgame puzzles 11 to 20</a>	<a href="#">Download</a>
21	<a href="#">chess endgame puzzles 21 to 30</a>	<a href="#">Download</a>
22	<a href="#">chess endgame puzzles 31 to 40</a>	<a href="#">Download</a>
23	<a href="#">easy chess puzzles 21 to 30</a>	<a href="#">Download</a>
24	<a href="#">medium chess puzzles 21 to 30</a>	<a href="#">Download</a>
25	<a href="#">mate in 1 puzzles 11 to 20</a>	<a href="#">Download</a>
26	<a href="#">hard chess puzzles 21 to 30</a>	<a href="#">Download</a>
27	<a href="#">pawn promotion puzzles 1 to 10</a>	<a href="#">Download</a>
28	<a href="#">pawn promotion puzzles 11 to 20</a>	<a href="#">Download</a>
29	<a href="#">chess endgame puzzles 41 to 50</a>	<a href="#">Download</a>
30	<a href="#">chess sacrifice puzzles 21 to 30</a>	<a href="#">Download</a>
31	<a href="#">mate in 2 puzzles 11 to 20</a>	<a href="#">Download</a>
32	<a href="#">chess strategy puzzles 1 to 10</a>	<a href="#">Download</a>
33	<a href="#">chess endgame puzzles 51 to 60</a>	<a href="#">Download</a>
34	<a href="#">checkmate puzzles 1 to 10</a>	<a href="#">Download</a>
35	<a href="#">checkmate puzzles 11 to 20</a>	<a href="#">Download</a>
36	<a href="#">easy chess puzzles 31 to 40</a>	<a href="#">Download</a>
37	<a href="#">medium chess puzzles 31 to 40</a>	<a href="#">Download</a>
38	<a href="#">hard chess puzzles 31 to 40</a>	<a href="#">Download</a>
39	<a href="#">chess sacrifice puzzles 31 to 40</a>	<a href="#">Download</a>
40	<a href="#">chess gain piece puzzles 21 to 30</a>	<a href="#">Download</a>
41	<a href="#">chess strategy puzzles 11 to 20</a>	<a href="#">Download</a>
42	<a href="#">checkmate puzzles 21 to 30</a>	<a href="#">Download</a>
43	<a href="#">mate in 3 puzzles 21 to 30</a>	<a href="#">Download</a>
44	<a href="#">chess endgame puzzles 61 to 70</a>	<a href="#">Download</a>
45	<a href="#">chess fork puzzles 11 to 20</a>	<a href="#">Download</a>
46	<a href="#">chess strategy puzzles 21 to 30</a>	<a href="#">Download</a>
47	<a href="#">chess zugzwang puzzles 1 to 10</a>	<a href="#">Download</a>
48	<a href="#">chess skewer puzzles 1 to 10</a>	<a href="#">Download</a>
49	<a href="#">mate in 4 puzzles 1 to 10</a>	<a href="#">Download</a>

No	Description	Worksheet Link
50	<a href="#">mate in 2 puzzles 21 to 30</a>	<a href="#">Download</a>
51	<a href="#">chess endgame puzzles 71 to 80</a>	<a href="#">Download</a>
52	<a href="#">hard chess puzzles 41 to 50</a>	<a href="#">Download</a>
53	<a href="#">easy chess puzzles 41 to 50</a>	<a href="#">Download</a>
54	<a href="#">medium chess puzzles 41 to 50</a>	<a href="#">Download</a>
55	<a href="#">chess sacrifice puzzles 41 to 50</a>	<a href="#">Download</a>
56	<a href="#">chess strategy puzzles 31 to 40</a>	<a href="#">Download</a>
57	<a href="#">chess strategy puzzles 41 to 50</a>	<a href="#">Download</a>
58	<a href="#">chess endgame puzzles 81 to 90</a>	<a href="#">Download</a>
59	<a href="#">mate in 1 puzzles 21 to 30</a>	<a href="#">Download</a>
60	<a href="#">chess zugzwang puzzles 11 to 20</a>	<a href="#">Download</a>
61	<a href="#">pawn promotion puzzles 21 to 30</a>	<a href="#">Download</a>
62	<a href="#">chess strategy puzzles 51 to 60</a>	<a href="#">Download</a>
63	<a href="#">checkmate puzzles 31 to 40</a>	<a href="#">Download</a>
64	<a href="#">chess endgame puzzles 91 to 100</a>	<a href="#">Download</a>
65	<a href="#">chess sacrifice puzzles 51 to 60</a>	<a href="#">Download</a>
66	<a href="#">chess gain piece puzzles 31 to 40</a>	<a href="#">Download</a>
67	<a href="#">chess terminology puzzles 1 to 10</a>	<a href="#">Download</a>
68	<a href="#">easy chess puzzles 51 to 60</a>	<a href="#">Download</a>
69	<a href="#">medium chess puzzles 51 to 60</a>	<a href="#">Download</a>
70	<a href="#">hard chess puzzles 51 to 60</a>	<a href="#">Download</a>
71	<a href="#">chess strategy puzzles 61 to 70</a>	<a href="#">Download</a>
72	<a href="#">chess fork puzzles 21 to 30</a>	<a href="#">Download</a>
73	<a href="#">chess battery puzzles 11 to 20</a>	<a href="#">Download</a>
74	<a href="#">chess strategy puzzles 71 to 80</a>	<a href="#">Download</a>
75	<a href="#">chess gain piece puzzles 41 to 50</a>	<a href="#">Download</a>
76	<a href="#">chess endgame puzzles 101 to 110</a>	<a href="#">Download</a>
77	<a href="#">chess decoy puzzles 11 to 20</a>	<a href="#">Download</a>
78	<a href="#">chess strategy puzzles 81 to 90</a>	<a href="#">Download</a>
79	<a href="#">mate in 2 puzzles 31 to 40</a>	<a href="#">Download</a>
80	<a href="#">chess pin puzzles 1 to 10</a>	<a href="#">Download</a>
81	<a href="#">chess pawn puzzles 1 to 10</a>	<a href="#">Download</a>
82	<a href="#">chess rook puzzles 1 to 10</a>	<a href="#">Download</a>
83	<a href="#">chess queen puzzles 1 to 10</a>	<a href="#">Download</a>
84	<a href="#">chess knight puzzles 1 to 10</a>	<a href="#">Download</a>
85	<a href="#">chess save piece puzzles 1 to 10</a>	<a href="#">Download</a>
86	<a href="#">mate in 3 puzzles 31 to 40</a>	<a href="#">Download</a>
87	<a href="#">easy chess puzzles 61 to 70</a>	<a href="#">Download</a>
88	<a href="#">medium chess puzzles 61 to 70</a>	<a href="#">Download</a>

No	Description	Worksheet Link
89	<a href="#">hard chess puzzles 61 to 70</a>	<a href="#">Download</a>
90	<a href="#">chess sacrifice puzzles 61 to 70</a>	<a href="#">Download</a>
91	<a href="#">chess strategy puzzles 91 to 100</a>	<a href="#">Download</a>
92	<a href="#">chess endgame puzzles 111 to 120</a>	<a href="#">Download</a>
93	<a href="#">pawn promotion puzzles 31 to 40</a>	<a href="#">Download</a>
94	<a href="#">chess avoid checkmate puzzles 11 to 20</a>	<a href="#">Download</a>
95	<a href="#">chess strategy puzzles 101 to 110</a>	<a href="#">Download</a>
96	<a href="#">checkmate puzzles 41 to 50</a>	<a href="#">Download</a>
97	<a href="#">chess zugzwang puzzles 21 to 30</a>	<a href="#">Download</a>
98	<a href="#">chess bishop puzzles 1 to 10</a>	<a href="#">Download</a>
99	<a href="#">chess endgame puzzles 121 to 130</a>	<a href="#">Download</a>
100	<a href="#">chess strategy puzzles 111 to 120</a>	<a href="#">Download</a>
101	<a href="#">chess sacrifice puzzles 71 to 80</a>	<a href="#">Download</a>
102	<a href="#">mate in 2 puzzles 41 to 50</a>	<a href="#">Download</a>
103	<a href="#">chess fork puzzles 31 to 40</a>	<a href="#">Download</a>
104	<a href="#">mate in 1 puzzles 31 to 40</a>	<a href="#">Download</a>
105	<a href="#">chess endgame puzzles 131 to 140</a>	<a href="#">Download</a>
106	<a href="#">easy chess puzzles 71 to 80</a>	<a href="#">Download</a>
107	<a href="#">medium chess puzzles 71 to 80</a>	<a href="#">Download</a>
108	<a href="#">hard chess puzzles 71 to 80</a>	<a href="#">Download</a>
109	<a href="#">chess strategy puzzles 121 to 130</a>	<a href="#">Download</a>
110	<a href="#">chess queen puzzles 11 to 20</a>	<a href="#">Download</a>
111	<a href="#">chess rook puzzles 11 to 20</a>	<a href="#">Download</a>
112	<a href="#">chess bishop puzzles 11 to 20</a>	<a href="#">Download</a>
113	<a href="#">chess gain piece puzzles 51 to 60</a>	<a href="#">Download</a>
114	<a href="#">chess pin puzzles 11 to 20</a>	<a href="#">Download</a>
115	<a href="#">chess pawn puzzles 11 to 20</a>	<a href="#">Download</a>
116	<a href="#">chess knight puzzles 11 to 20</a>	<a href="#">Download</a>
117	<a href="#">chess strategy puzzles 131 to 140</a>	<a href="#">Download</a>
118	<a href="#">chess sacrifice puzzles 81 to 90</a>	<a href="#">Download</a>
119	<a href="#">chess endgame puzzles 141 to 150</a>	<a href="#">Download</a>
120	<a href="#">checkmate puzzles 51 to 60</a>	<a href="#">Download</a>
121	<a href="#">mate in 3 puzzles 41 to 50</a>	<a href="#">Download</a>
122	<a href="#">chess zugzwang puzzles 31 to 40</a>	<a href="#">Download</a>
123	<a href="#">chess battery puzzles 21 to 30</a>	<a href="#">Download</a>
124	<a href="#">chess strategy puzzles 141 to 150</a>	<a href="#">Download</a>
125	<a href="#">chess fork puzzles 41 to 50</a>	<a href="#">Download</a>
126	<a href="#">mate in 2 puzzles 51 to 60</a>	<a href="#">Download</a>
127	<a href="#">chess knight puzzles 21 to 30</a>	<a href="#">Download</a>

No	Description	Worksheet Link
128	<a href="#">chess endgame puzzles 151 to 160</a>	<a href="#">Download</a>
129	<a href="#">easy chess puzzles 81 to 90</a>	<a href="#">Download</a>
130	<a href="#">medium chess puzzles 81 to 90</a>	<a href="#">Download</a>
131	<a href="#">hard chess puzzles 81 to 90</a>	<a href="#">Download</a>
132	<a href="#">mate in 4 puzzles 11 to 20</a>	<a href="#">Download</a>
133	<a href="#">chess bishop puzzles 21 to 30</a>	<a href="#">Download</a>
134	<a href="#">chess strategy puzzles 151 to 160</a>	<a href="#">Download</a>
135	<a href="#">chess rook puzzles 21 to 30</a>	<a href="#">Download</a>
136	<a href="#">chess queen puzzles 21 to 30</a>	<a href="#">Download</a>
137	<a href="#">chess sacrifice puzzles 91 to 100</a>	<a href="#">Download</a>
138	<a href="#">chess endgame puzzles 161 to 170</a>	<a href="#">Download</a>
139	<a href="#">chess strategy puzzles 161 to 170</a>	<a href="#">Download</a>
140	<a href="#">checkmate puzzles 61 to 70</a>	<a href="#">Download</a>
141	<a href="#">chess gain piece puzzles 61 to 70</a>	<a href="#">Download</a>
142	<a href="#">mate in 1 puzzles 41 to 50</a>	<a href="#">Download</a>
143	<a href="#">chess pawn puzzles 21 to 30</a>	<a href="#">Download</a>
144	<a href="#">chess endgame puzzles 171 to 180</a>	<a href="#">Download</a>
145	<a href="#">chess zugzwang puzzles 41 to 50</a>	<a href="#">Download</a>
146	<a href="#">chess strategy puzzles 171 to 180</a>	<a href="#">Download</a>
147	<a href="#">easy chess puzzles 91 to 100</a>	<a href="#">Download</a>
148	<a href="#">medium chess puzzles 91 to 100</a>	<a href="#">Download</a>
149	<a href="#">hard chess puzzles 91 to 100</a>	<a href="#">Download</a>
150	<a href="#">chess rook puzzles 31 to 40</a>	<a href="#">Download</a>
151	<a href="#">chess queen puzzles 31 to 40</a>	<a href="#">Download</a>
152	<a href="#">chess bishop puzzles 31 to 40</a>	<a href="#">Download</a>
153	<a href="#">chess sacrifice puzzles 101 to 110</a>	<a href="#">Download</a>
154	<a href="#">checkmate puzzles 71 to 80</a>	<a href="#">Download</a>
155	<a href="#">chess strategy puzzles 181 to 190</a>	<a href="#">Download</a>
156	<a href="#">chess endgame puzzles 181 to 190</a>	<a href="#">Download</a>
157	<a href="#">chess knight puzzles 31 to 40</a>	<a href="#">Download</a>
158	<a href="#">mate in 2 puzzles 61 to 70</a>	<a href="#">Download</a>
159	<a href="#">mate in 3 puzzles 51 to 60</a>	<a href="#">Download</a>
160	<a href="#">chess rook puzzles 41 to 50</a>	<a href="#">Download</a>
161	<a href="#">chess strategy puzzles 191 to 200</a>	<a href="#">Download</a>
162	<a href="#">chess endgame puzzles 191 to 200</a>	<a href="#">Download</a>
163	<a href="#">pawn promotion puzzles 41 to 50</a>	<a href="#">Download</a>
164	<a href="#">chess queen puzzles 41 to 50</a>	<a href="#">Download</a>
165	<a href="#">mate in 1 puzzles 51 to 60</a>	<a href="#">Download</a>
166	<a href="#">easy chess puzzles 101 to 110</a>	<a href="#">Download</a>

No	Description	Worksheet Link
167	<a href="#">medium chess puzzles 101 to 110</a>	<a href="#">Download</a>
168	<a href="#">hard chess puzzles 101 to 110</a>	<a href="#">Download</a>
169	<a href="#">chess fork puzzles 51 to 60</a>	<a href="#">Download</a>
170	<a href="#">chess gain piece puzzles 71 to 80</a>	<a href="#">Download</a>
171	<a href="#">chess strategy puzzles 201 to 210</a>	<a href="#">Download</a>
172	<a href="#">chess pawn puzzles 31 to 40</a>	<a href="#">Download</a>
173	<a href="#">chess sacrifice puzzles 111 to 120</a>	<a href="#">Download</a>
174	<a href="#">chess endgame puzzles 201 to 210</a>	<a href="#">Download</a>
175	<a href="#">chess rook puzzles 51 to 60</a>	<a href="#">Download</a>
176	<a href="#">chess bishop puzzles 41 to 50</a>	<a href="#">Download</a>
177	<a href="#">checkmate puzzles 81 to 90</a>	<a href="#">Download</a>
178	<a href="#">chess pin puzzles 21 to 30</a>	<a href="#">Download</a>
179	<a href="#">chess knight puzzles 41 to 50</a>	<a href="#">Download</a>
180	<a href="#">chess zugzwang puzzles 51 to 60</a>	<a href="#">Download</a>
181	<a href="#">chess strategy puzzles 211 to 220</a>	<a href="#">Download</a>
182	<a href="#">chess battery puzzles 31 to 40</a>	<a href="#">Download</a>
183	<a href="#">chess endgame puzzles 211 to 220</a>	<a href="#">Download</a>
184	<a href="#">mate in 2 puzzles 71 to 80</a>	<a href="#">Download</a>
185	<a href="#">chess rook puzzles 61 to 70</a>	<a href="#">Download</a>
186	<a href="#">chess queen puzzles 51 to 60</a>	<a href="#">Download</a>
187	<a href="#">easy chess puzzles 111 to 120</a>	<a href="#">Download</a>
188	<a href="#">chess strategy puzzles 221 to 230</a>	<a href="#">Download</a>
189	<a href="#">medium chess puzzles 111 to 120</a>	<a href="#">Download</a>
190	<a href="#">hard chess puzzles 111 to 120</a>	<a href="#">Download</a>
191	<a href="#">chess endgame puzzles 221 to 230</a>	<a href="#">Download</a>
192	<a href="#">chess sacrifice puzzles 121 to 130</a>	<a href="#">Download</a>
193	<a href="#">checkmate puzzles 91 to 100</a>	<a href="#">Download</a>
194	<a href="#">mate in 3 puzzles 61 to 70</a>	<a href="#">Download</a>
195	<a href="#">chess rook puzzles 71 to 80</a>	<a href="#">Download</a>
196	<a href="#">chess endgame puzzles 231 to 240</a>	<a href="#">Download</a>
197	<a href="#">chess strategy puzzles 231 to 240</a>	<a href="#">Download</a>
198	<a href="#">chess queen puzzles 61 to 70</a>	<a href="#">Download</a>
199	<a href="#">mate in 1 puzzles 61 to 70</a>	<a href="#">Download</a>
200	<a href="#">chess bishop puzzles 51 to 60</a>	<a href="#">Download</a>
201	<a href="#">chess fork puzzles 61 to 70</a>	<a href="#">Download</a>
202	<a href="#">chess zugzwang puzzles 61 to 70</a>	<a href="#">Download</a>
203	<a href="#">chess rook puzzles 81 to 90</a>	<a href="#">Download</a>
204	<a href="#">chess endgame puzzles 241 to 250</a>	<a href="#">Download</a>
205	<a href="#">chess strategy puzzles 241 to 250</a>	<a href="#">Download</a>

No	Description	Worksheet Link
206	<a href="#">chess sacrifice puzzles 131 to 140</a>	<a href="#">Download</a>
207	<a href="#">chess gain piece puzzles 81 to 90</a>	<a href="#">Download</a>
208	<a href="#">easy chess puzzles 121 to 130</a>	<a href="#">Download</a>
209	<a href="#">medium chess puzzles 121 to 130</a>	<a href="#">Download</a>
210	<a href="#">hard chess puzzles 121 to 130</a>	<a href="#">Download</a>
211	<a href="#">mate in 2 puzzles 81 to 90</a>	<a href="#">Download</a>
212	<a href="#">checkmate puzzles 101 to 110</a>	<a href="#">Download</a>
213	<a href="#">chess battery puzzles 41 to 50</a>	<a href="#">Download</a>
214	<a href="#">chess endgame puzzles 251 to 260</a>	<a href="#">Download</a>
215	<a href="#">chess strategy puzzles 251 to 260</a>	<a href="#">Download</a>
216	<a href="#">chess pawn puzzles 41 to 50</a>	<a href="#">Download</a>
217	<a href="#">mate in 3 puzzles 71 to 80</a>	<a href="#">Download</a>
218	<a href="#">chess rook puzzles 91 to 100</a>	<a href="#">Download</a>
219	<a href="#">chess bishop puzzles 61 to 70</a>	<a href="#">Download</a>
220	<a href="#">chess queen puzzles 71 to 80</a>	<a href="#">Download</a>
221	<a href="#">chess endgame puzzles 261 to 270</a>	<a href="#">Download</a>
222	<a href="#">mate in 1 puzzles 71 to 80</a>	<a href="#">Download</a>
223	<a href="#">chess strategy puzzles 261 to 270</a>	<a href="#">Download</a>
224	<a href="#">chess sacrifice puzzles 141 to 150</a>	<a href="#">Download</a>
225	<a href="#">chess knight puzzles 51 to 60</a>	<a href="#">Download</a>
226	<a href="#">chess zugzwang puzzles 71 to 80</a>	<a href="#">Download</a>
227	<a href="#">chess queen puzzles 81 to 90</a>	<a href="#">Download</a>
228	<a href="#">chess endgame puzzles 271 to 280</a>	<a href="#">Download</a>
229	<a href="#">easy chess puzzles 131 to 140</a>	<a href="#">Download</a>
230	<a href="#">medium chess puzzles 131 to 140</a>	<a href="#">Download</a>
231	<a href="#">hard chess puzzles 131 to 140</a>	<a href="#">Download</a>
232	<a href="#">mate in 2 puzzles 91 to 100</a>	<a href="#">Download</a>
233	<a href="#">chess strategy puzzles 271 to 280</a>	<a href="#">Download</a>
234	<a href="#">chess endgame puzzles 281 to 290</a>	<a href="#">Download</a>
235	<a href="#">checkmate puzzles 111 to 120</a>	<a href="#">Download</a>
236	<a href="#">chess pin puzzles 31 to 40</a>	<a href="#">Download</a>
237	<a href="#">chess strategy puzzles 281 to 290</a>	<a href="#">Download</a>
238	<a href="#">chess queen puzzles 91 to 100</a>	<a href="#">Download</a>
239	<a href="#">chess rook puzzles 101 to 110</a>	<a href="#">Download</a>
240	<a href="#">chess bishop puzzles 71 to 80</a>	<a href="#">Download</a>
241	<a href="#">chess terminology puzzles 11 to 20</a>	<a href="#">Download</a>
242	<a href="#">chess endgame puzzles 291 to 300</a>	<a href="#">Download</a>
243	<a href="#">chess sacrifice puzzles 151 to 160</a>	<a href="#">Download</a>
244	<a href="#">chess battery puzzles 51 to 60</a>	<a href="#">Download</a>

No	Description	Worksheet Link
245	<a href="#">chess strategy puzzles 291 to 300</a>	<a href="#">Download</a>
246	<a href="#">chess knight puzzles 61 to 70</a>	<a href="#">Download</a>

## 2.5 easy chess puzzles - individual puzzles

No	Description
1	<a href="#">easy chess puzzle 0001 - Gain queen</a>
2	<a href="#">easy chess puzzle 0002 - Avoid check mate in one move</a>
3	<a href="#">easy chess puzzle 0003 - Check mate in one move</a>
4	<a href="#">easy chess puzzle 0004 - Gain a piece</a>
5	<a href="#">easy chess puzzle 0005 - Gain rook</a>
6	<a href="#">easy chess puzzle 0006 - Check mate in one move</a>
7	<a href="#">easy chess puzzle 0007 - Gain knight or Rook</a>
8	<a href="#">easy chess puzzle 0008 - Gain queen</a>
9	<a href="#">easy chess puzzle 0009 - Avoid check mate in one move</a>
10	<a href="#">easy chess puzzle 0010 - Check mate in one move</a>
11	<a href="#">easy chess puzzle 0011 - Check mate in one move</a>
12	<a href="#">easy chess puzzle 0012 - Sacrifice a piece to gain queen</a>
13	<a href="#">easy chess puzzle 0013 - Which piece will you capture</a>
14	<a href="#">easy chess puzzle 0014 - Move the pawn in f file</a>
15	<a href="#">easy chess puzzle 0015 - Take advantage of opponents mistake</a>
16	<a href="#">easy chess puzzle 0016 - Capture the queen by the rook at 7th rank</a>
17	<a href="#">easy chess puzzle 0017 - Provide support to your knight</a>
18	<a href="#">easy chess puzzle 0018 - Mate in 1 move</a>
19	<a href="#">easy chess puzzle 0019 - Mate in 1 move</a>
20	<a href="#">easy chess puzzle 0020 - Mate in 1 move</a>
21	<a href="#">easy chess puzzle 0021 - Gain rook</a>
22	<a href="#">easy chess puzzle 0022 - Mate in 1 move</a>
23	<a href="#">easy chess puzzle 0023 - Will you capture the unsupported knight</a>
24	<a href="#">easy chess puzzle 0024 - Mate in 1 move</a>
25	<a href="#">easy chess puzzle 0025 - Give a discovered check to opponent</a>
26	<a href="#">easy chess puzzle 0026 - Mate in 2 moves</a>
27	<a href="#">easy chess puzzle 0027 - Avoid stale mate</a>
28	<a href="#">easy chess puzzle 0028 - Unpin your queen</a>
29	<a href="#">easy chess puzzle 0029 - Mate in 1 move</a>
30	<a href="#">easy chess puzzle 0030 - Gain rook</a>
31	<a href="#">easy chess puzzle 0031 - Gain knight</a>
32	<a href="#">easy chess puzzle 0032 - Castle your king</a>



No	Description
33	<a href="#">easy chess puzzle 0033 - Gain Bishop</a>
34	<a href="#">easy chess puzzle 0034 - Mate in 1 move</a>
35	<a href="#">easy chess puzzle 0035 - Mate in 1 move</a>
36	<a href="#">easy chess puzzle 0036 - Mate in 1 move</a>
37	<a href="#">easy chess puzzle 0037 - Gain pieces after opponents mistake</a>
38	<a href="#">easy chess puzzle 0038 - Give a discovered check</a>
39	<a href="#">easy chess puzzle 0039 - Have an en passant capture</a>
40	<a href="#">easy chess puzzle 0040 - Mate in 1 move</a>
41	<a href="#">easy chess puzzle 0041 - How will you save your piece?</a>
42	<a href="#">easy chess puzzle 0042 - Sacrifice your rook</a>
43	<a href="#">easy chess puzzle 0043 - How to avoid losing the game</a>
44	<a href="#">easy chess puzzle 0044 - Get the benefit of opponent's mistake</a>
45	<a href="#">easy chess puzzle 0045 - Mate in 1 move</a>
46	<a href="#">easy chess puzzle 0046 - Mate in 1 move</a>
47	<a href="#">easy chess puzzle 0047 - Mate in 1 move</a>
48	<a href="#">easy chess puzzle 0048 - Mate in 1 move</a>
49	<a href="#">easy chess puzzle 0049 - Mate in 2 moves</a>
50	<a href="#">easy chess puzzle 0050 - Mate in 1 move</a>
51	<a href="#">easy chess puzzle 0051 - Where will you move your knight?</a>
52	<a href="#">easy chess puzzle 0052 - Attack king and rook at the same time</a>
53	<a href="#">easy chess puzzle 0053 - Do a pawn fork</a>
54	<a href="#">easy chess puzzle 0054 - Undermine the knight</a>
55	<a href="#">easy chess puzzle 0055 - Form a battery of queen and rook along d file</a>
56	<a href="#">easy chess puzzle 0056 - Gain queen through a fork</a>
57	<a href="#">easy chess puzzle 0057 - Mate in 1 move</a>
58	<a href="#">easy chess puzzle 0058 - Gain bishop</a>
59	<a href="#">easy chess puzzle 0059 - Gain queen through a pin in two moves</a>
60	<a href="#">easy chess puzzle 0060 - Mate in 2 moves</a>
61	<a href="#">easy chess puzzle 0061 - Give support to your pawn at e4</a>
62	<a href="#">easy chess puzzle 0062 - Capture opponent's rook in one move</a>
63	<a href="#">easy chess puzzle 0063 - Do a bishop fork</a>
64	<a href="#">easy chess puzzle 0064 - Mate in 1 move</a>
65	<a href="#">easy chess puzzle 0065 - Mate in 1 move</a>
66	<a href="#">easy chess puzzle 0066 - Mate in 1 move</a>
67	<a href="#">easy chess puzzle 0067 - Mate in 1 move</a>
68	<a href="#">easy chess puzzle 0068 - Mate in 2 moves</a>
69	<a href="#">easy chess puzzle 0069 - Mate in 1 move</a>
70	<a href="#">easy chess puzzle 0070 - Mate in 1 move</a>
71	<a href="#">easy chess puzzle 0071 - Mate in 1 move</a>

No	Description
72	<a href="#">easy chess puzzle 0072 - Mate in 1 move</a>
73	<a href="#">easy chess puzzle 0073 - Mate in 1 move</a>
74	<a href="#">easy chess puzzle 0074 - Gain rook</a>
75	<a href="#">easy chess puzzle 0075 - Fork and capture opponent's queen</a>
76	<a href="#">easy chess puzzle 0076 - Mate in 2 moves</a>
77	<a href="#">easy chess puzzle 0077 - Get a queen in 2 moves</a>
78	<a href="#">easy chess puzzle 0078 - Mate in 2 moves</a>
79	<a href="#">easy chess puzzle 0079 - Give check to king and gain queen</a>
80	<a href="#">easy chess puzzle 0080 - Avoid checkmate in 1 move</a>
81	<a href="#">easy chess puzzle 0081 - Give check and gain queen</a>
82	<a href="#">easy chess puzzle 0082 - Mate in 1 move</a>
83	<a href="#">easy chess puzzle 0083 - Mate in 1 move</a>
84	<a href="#">easy chess puzzle 0084 - Mate in 1 move</a>
85	<a href="#">easy chess puzzle 0085 - Mate in 1 move</a>
86	<a href="#">easy chess puzzle 0086 - Mate in 1 move</a>
87	<a href="#">easy chess puzzle 0087 - Mate in 1 move</a>
88	<a href="#">easy chess puzzle 0088 - Mate in 1 move</a>
89	<a href="#">easy chess puzzle 0089 - Mate in 1 move</a>
90	<a href="#">easy chess puzzle 0090 - Mate in 1 move</a>
91	<a href="#">easy chess puzzle 0091 - Mate in 1 move</a>
92	<a href="#">easy chess puzzle 0092 - Mate in 1 move</a>
93	<a href="#">easy chess puzzle 0093 - Gain opponent's queen</a>
94	<a href="#">easy chess puzzle 0094 - Mate in 1 move</a>
95	<a href="#">easy chess puzzle 0095 - Gain opponent's rook by a knight fork</a>
96	<a href="#">easy chess puzzle 0096 - Mate in 1 move</a>
97	<a href="#">easy chess puzzle 0097 - Mate in 1 move</a>
98	<a href="#">easy chess puzzle 0098 - Mate in 1 move</a>
99	<a href="#">easy chess puzzle 0099 - Mate in 1 move</a>
100	<a href="#">easy chess puzzle 0100 - Mate in 1 move</a>
101	<a href="#">easy chess puzzle 0101 - Gain opponent's rook</a>
102	<a href="#">easy chess puzzle 0102 - Mate in 1 move</a>
103	<a href="#">easy chess puzzle 0103 - Gain opponent's queen</a>
104	<a href="#">easy chess puzzle 0104 - Gain opponent's queen in 2 moves</a>
105	<a href="#">easy chess puzzle 0105 - Use opponent's mistake</a>
106	<a href="#">easy chess puzzle 0106 - Mate in 2 moves</a>
107	<a href="#">easy chess puzzle 0107 - Mate in 1 move</a>
108	<a href="#">easy chess puzzle 0108 - Mate in 1 move</a>
109	<a href="#">easy chess puzzle 0109 - Mate in 1 move</a>
110	<a href="#">easy chess puzzle 0110 - Mate in 1 move</a>

No	Description
111	<a href="#">easy chess puzzle 0111 - Capture opponent's queen in two moves.</a>
112	<a href="#">easy chess puzzle 0112 - Mate in 2 moves</a>
113	<a href="#">easy chess puzzle 0113 - Capture opponent's queen after a discovered check</a>
114	<a href="#">easy chess puzzle 0114 - Mate in 1 move</a>
115	<a href="#">easy chess puzzle 0115 - Mate in 1 move</a>
116	<a href="#">easy chess puzzle 0116 - Mate in 1 move</a>
117	<a href="#">easy chess puzzle 0117 - Gain opponent's rook in 2 moves</a>
118	<a href="#">easy chess puzzle 0118 - You lost your queen. What will you do</a>
119	<a href="#">easy chess puzzle 0119 - Mate in 1 move</a>
120	<a href="#">easy chess puzzle 0120 - Pin and capture opponent's rook</a>
121	<a href="#">easy chess puzzle 0121 - Mate in 1 move</a>
122	<a href="#">easy chess puzzle 0122 - Mate in 1 move</a>
123	<a href="#">easy chess puzzle 0123 - Mate in 1 move</a>
124	<a href="#">easy chess puzzle 0124 - Mate in 1 move</a>
125	<a href="#">easy chess puzzle 0125 - Mate in 1 move</a>
126	<a href="#">easy chess puzzle 0126 - Mate in 1 move</a>
127	<a href="#">easy chess puzzle 0127 - Opponent missed a checkmate. What will you do</a>
128	<a href="#">easy chess puzzle 0128 - Mate in 1 move</a>
129	<a href="#">easy chess puzzle 0129 - Your knight is threatened What will you do</a>
130	<a href="#">easy chess puzzle 0130 - Mate in 1 move</a>
131	<a href="#">easy chess puzzle 0131 - What is the best move</a>
132	<a href="#">easy chess puzzle 0132 - What is the better move than losing your rook</a>
133	<a href="#">easy chess puzzle 0133 - How do you respond after losing your queen</a>
134	<a href="#">easy chess puzzle 0134 - Mate in 1 move</a>
135	<a href="#">easy chess puzzle 0135 - Mate in 1 move</a>
136	<a href="#">easy chess puzzle 0136 - Mate in 1 move</a>
137	<a href="#">easy chess puzzle 0137 - Mate in 1 move</a>
138	<a href="#">easy chess puzzle 0138 - Gain opponent's queen through a fork</a>

## 2.6 Chess puzzle collections - individual collections

No	Description
1	<a href="#">checkmate puzzles 1 to 10</a>
2	<a href="#">checkmate puzzles 101 to 110</a>
3	<a href="#">checkmate puzzles 11 to 20</a>
4	<a href="#">checkmate puzzles 111 to 120</a>
5	<a href="#">checkmate puzzles 21 to 30</a>

No	Description
6	<a href="#">checkmate puzzles 31 to 40</a>
7	<a href="#">checkmate puzzles 41 to 50</a>
8	<a href="#">checkmate puzzles 51 to 60</a>
9	<a href="#">checkmate puzzles 61 to 70</a>
10	<a href="#">checkmate puzzles 71 to 80</a>
11	<a href="#">checkmate puzzles 81 to 90</a>
12	<a href="#">checkmate puzzles 91 to 100</a>
13	<a href="#">chess avoid checkmate puzzles 1 to 10</a>
14	<a href="#">chess avoid checkmate puzzles 11 to 20</a>
15	<a href="#">chess battery puzzles 1 to 10</a>
16	<a href="#">chess battery puzzles 11 to 20</a>
17	<a href="#">chess battery puzzles 21 to 30</a>
18	<a href="#">chess battery puzzles 31 to 40</a>
19	<a href="#">chess battery puzzles 41 to 50</a>
20	<a href="#">chess battery puzzles 51 to 60</a>
21	<a href="#">chess bishop puzzles 1 to 10</a>
22	<a href="#">chess bishop puzzles 11 to 20</a>
23	<a href="#">chess bishop puzzles 21 to 30</a>
24	<a href="#">chess bishop puzzles 31 to 40</a>
25	<a href="#">chess bishop puzzles 41 to 50</a>
26	<a href="#">chess bishop puzzles 51 to 60</a>
27	<a href="#">chess bishop puzzles 61 to 70</a>
28	<a href="#">chess bishop puzzles 71 to 80</a>
29	<a href="#">chess decoy puzzles 1 to 10</a>
30	<a href="#">chess decoy puzzles 11 to 20</a>
31	<a href="#">chess endgame puzzles 1 to 10</a>
32	<a href="#">chess endgame puzzles 101 to 110</a>
33	<a href="#">chess endgame puzzles 11 to 20</a>
34	<a href="#">chess endgame puzzles 111 to 120</a>
35	<a href="#">chess endgame puzzles 121 to 130</a>
36	<a href="#">chess endgame puzzles 131 to 140</a>
37	<a href="#">chess endgame puzzles 141 to 150</a>
38	<a href="#">chess endgame puzzles 151 to 160</a>
39	<a href="#">chess endgame puzzles 161 to 170</a>
40	<a href="#">chess endgame puzzles 171 to 180</a>
41	<a href="#">chess endgame puzzles 181 to 190</a>
42	<a href="#">chess endgame puzzles 191 to 200</a>
43	<a href="#">chess endgame puzzles 201 to 210</a>
44	<a href="#">chess endgame puzzles 21 to 30</a>

No	Description
45	<a href="#">chess endgame puzzles 211 to 220</a>
46	<a href="#">chess endgame puzzles 221 to 230</a>
47	<a href="#">chess endgame puzzles 231 to 240</a>
48	<a href="#">chess endgame puzzles 241 to 250</a>
49	<a href="#">chess endgame puzzles 251 to 260</a>
50	<a href="#">chess endgame puzzles 261 to 270</a>
51	<a href="#">chess endgame puzzles 271 to 280</a>
52	<a href="#">chess endgame puzzles 281 to 290</a>
53	<a href="#">chess endgame puzzles 291 to 300</a>
54	<a href="#">chess endgame puzzles 31 to 40</a>
55	<a href="#">chess endgame puzzles 41 to 50</a>
56	<a href="#">chess endgame puzzles 51 to 60</a>
57	<a href="#">chess endgame puzzles 61 to 70</a>
58	<a href="#">chess endgame puzzles 71 to 80</a>
59	<a href="#">chess endgame puzzles 81 to 90</a>
60	<a href="#">chess endgame puzzles 91 to 100</a>
61	<a href="#">chess fork puzzles 1 to 10</a>
62	<a href="#">chess fork puzzles 11 to 20</a>
63	<a href="#">chess fork puzzles 21 to 30</a>
64	<a href="#">chess fork puzzles 31 to 40</a>
65	<a href="#">chess fork puzzles 41 to 50</a>
66	<a href="#">chess fork puzzles 51 to 60</a>
67	<a href="#">chess fork puzzles 61 to 70</a>
68	<a href="#">chess gain piece puzzles 1 to 10</a>
69	<a href="#">chess gain piece puzzles 11 to 20</a>
70	<a href="#">chess gain piece puzzles 21 to 30</a>
71	<a href="#">chess gain piece puzzles 31 to 40</a>
72	<a href="#">chess gain piece puzzles 41 to 50</a>
73	<a href="#">chess gain piece puzzles 51 to 60</a>
74	<a href="#">chess gain piece puzzles 61 to 70</a>
75	<a href="#">chess gain piece puzzles 71 to 80</a>
76	<a href="#">chess gain piece puzzles 81 to 90</a>
77	<a href="#">chess knight puzzles 1 to 10</a>
78	<a href="#">chess knight puzzles 11 to 20</a>
79	<a href="#">chess knight puzzles 21 to 30</a>
80	<a href="#">chess knight puzzles 31 to 40</a>
81	<a href="#">chess knight puzzles 41 to 50</a>
82	<a href="#">chess knight puzzles 51 to 60</a>
83	<a href="#">chess knight puzzles 61 to 70</a>

No	Description
84	<a href="#">chess pawn puzzles 1 to 10</a>
85	<a href="#">chess pawn puzzles 11 to 20</a>
86	<a href="#">chess pawn puzzles 21 to 30</a>
87	<a href="#">chess pawn puzzles 31 to 40</a>
88	<a href="#">chess pawn puzzles 41 to 50</a>
89	<a href="#">chess pin puzzles 1 to 10</a>
90	<a href="#">chess pin puzzles 11 to 20</a>
91	<a href="#">chess pin puzzles 21 to 30</a>
92	<a href="#">chess pin puzzles 31 to 40</a>
93	<a href="#">chess puzzles</a>
94	<a href="#">chess queen puzzles 1 to 10</a>
95	<a href="#">chess queen puzzles 11 to 20</a>
96	<a href="#">chess queen puzzles 21 to 30</a>
97	<a href="#">chess queen puzzles 31 to 40</a>
98	<a href="#">chess queen puzzles 41 to 50</a>
99	<a href="#">chess queen puzzles 51 to 60</a>
100	<a href="#">chess queen puzzles 61 to 70</a>
101	<a href="#">chess queen puzzles 71 to 80</a>
102	<a href="#">chess queen puzzles 81 to 90</a>
103	<a href="#">chess queen puzzles 91 to 100</a>
104	<a href="#">chess rook puzzles 1 to 10</a>
105	<a href="#">chess rook puzzles 101 to 110</a>
106	<a href="#">chess rook puzzles 11 to 20</a>
107	<a href="#">chess rook puzzles 21 to 30</a>
108	<a href="#">chess rook puzzles 31 to 40</a>
109	<a href="#">chess rook puzzles 41 to 50</a>
110	<a href="#">chess rook puzzles 51 to 60</a>
111	<a href="#">chess rook puzzles 61 to 70</a>
112	<a href="#">chess rook puzzles 71 to 80</a>
113	<a href="#">chess rook puzzles 81 to 90</a>
114	<a href="#">chess rook puzzles 91 to 100</a>
115	<a href="#">chess sacrifice puzzles 1 to 10</a>
116	<a href="#">chess sacrifice puzzles 101 to 110</a>
117	<a href="#">chess sacrifice puzzles 11 to 20</a>
118	<a href="#">chess sacrifice puzzles 111 to 120</a>
119	<a href="#">chess sacrifice puzzles 121 to 130</a>
120	<a href="#">chess sacrifice puzzles 131 to 140</a>
121	<a href="#">chess sacrifice puzzles 141 to 150</a>
122	<a href="#">chess sacrifice puzzles 151 to 160</a>

No	Description
123	<a href="#">chess sacrifice puzzles 21 to 30</a>
124	<a href="#">chess sacrifice puzzles 31 to 40</a>
125	<a href="#">chess sacrifice puzzles 41 to 50</a>
126	<a href="#">chess sacrifice puzzles 51 to 60</a>
127	<a href="#">chess sacrifice puzzles 61 to 70</a>
128	<a href="#">chess sacrifice puzzles 71 to 80</a>
129	<a href="#">chess sacrifice puzzles 81 to 90</a>
130	<a href="#">chess sacrifice puzzles 91 to 100</a>
131	<a href="#">chess save piece puzzles 1 to 10</a>
132	<a href="#">chess skewer puzzles 1 to 10</a>
133	<a href="#">chess strategy puzzles 1 to 10</a>
134	<a href="#">chess strategy puzzles 101 to 110</a>
135	<a href="#">chess strategy puzzles 11 to 20</a>
136	<a href="#">chess strategy puzzles 111 to 120</a>
137	<a href="#">chess strategy puzzles 121 to 130</a>
138	<a href="#">chess strategy puzzles 131 to 140</a>
139	<a href="#">chess strategy puzzles 141 to 150</a>
140	<a href="#">chess strategy puzzles 151 to 160</a>
141	<a href="#">chess strategy puzzles 161 to 170</a>
142	<a href="#">chess strategy puzzles 171 to 180</a>
143	<a href="#">chess strategy puzzles 181 to 190</a>
144	<a href="#">chess strategy puzzles 191 to 200</a>
145	<a href="#">chess strategy puzzles 201 to 210</a>
146	<a href="#">chess strategy puzzles 21 to 30</a>
147	<a href="#">chess strategy puzzles 211 to 220</a>
148	<a href="#">chess strategy puzzles 221 to 230</a>
149	<a href="#">chess strategy puzzles 231 to 240</a>
150	<a href="#">chess strategy puzzles 241 to 250</a>
151	<a href="#">chess strategy puzzles 251 to 260</a>
152	<a href="#">chess strategy puzzles 261 to 270</a>
153	<a href="#">chess strategy puzzles 271 to 280</a>
154	<a href="#">chess strategy puzzles 281 to 290</a>
155	<a href="#">chess strategy puzzles 291 to 300</a>
156	<a href="#">chess strategy puzzles 31 to 40</a>
157	<a href="#">chess strategy puzzles 41 to 50</a>
158	<a href="#">chess strategy puzzles 51 to 60</a>
159	<a href="#">chess strategy puzzles 61 to 70</a>
160	<a href="#">chess strategy puzzles 71 to 80</a>
161	<a href="#">chess strategy puzzles 81 to 90</a>



No	Description
162	<a href="#">chess strategy puzzles 91 to 100</a>
163	<a href="#">chess terminology puzzles 1 to 10</a>
164	<a href="#">chess terminology puzzles 11 to 20</a>
165	<a href="#">chess zugzwang puzzles 1 to 10</a>
166	<a href="#">chess zugzwang puzzles 11 to 20</a>
167	<a href="#">chess zugzwang puzzles 21 to 30</a>
168	<a href="#">chess zugzwang puzzles 31 to 40</a>
169	<a href="#">chess zugzwang puzzles 41 to 50</a>
170	<a href="#">chess zugzwang puzzles 51 to 60</a>
171	<a href="#">chess zugzwang puzzles 61 to 70</a>
172	<a href="#">chess zugzwang puzzles 71 to 80</a>
173	<a href="#">easy chess puzzles 1 to 10</a>
174	<a href="#">easy chess puzzles 101 to 110</a>
175	<a href="#">easy chess puzzles 11 to 20</a>
176	<a href="#">easy chess puzzles 111 to 120</a>
177	<a href="#">easy chess puzzles 121 to 130</a>
178	<a href="#">easy chess puzzles 131 to 140</a>
179	<a href="#">easy chess puzzles 21 to 30</a>
180	<a href="#">easy chess puzzles 31 to 40</a>
181	<a href="#">easy chess puzzles 41 to 50</a>
182	<a href="#">easy chess puzzles 51 to 60</a>
183	<a href="#">easy chess puzzles 61 to 70</a>
184	<a href="#">easy chess puzzles 71 to 80</a>
185	<a href="#">easy chess puzzles 81 to 90</a>
186	<a href="#">easy chess puzzles 91 to 100</a>
187	<a href="#">hard chess puzzles 1 to 10</a>
188	<a href="#">hard chess puzzles 101 to 110</a>
189	<a href="#">hard chess puzzles 11 to 20</a>
190	<a href="#">hard chess puzzles 111 to 120</a>
191	<a href="#">hard chess puzzles 121 to 130</a>
192	<a href="#">hard chess puzzles 131 to 140</a>
193	<a href="#">hard chess puzzles 21 to 30</a>
194	<a href="#">hard chess puzzles 31 to 40</a>
195	<a href="#">hard chess puzzles 41 to 50</a>
196	<a href="#">hard chess puzzles 51 to 60</a>
197	<a href="#">hard chess puzzles 61 to 70</a>
198	<a href="#">hard chess puzzles 71 to 80</a>
199	<a href="#">hard chess puzzles 81 to 90</a>
200	<a href="#">hard chess puzzles 91 to 100</a>

No	Description
201	<a href="#">chess puzzles</a>
202	<a href="#">mate in 1 puzzles 1 to 10</a>
203	<a href="#">mate in 1 puzzles 11 to 20</a>
204	<a href="#">mate in 1 puzzles 21 to 30</a>
205	<a href="#">mate in 1 puzzles 31 to 40</a>
206	<a href="#">mate in 1 puzzles 41 to 50</a>
207	<a href="#">mate in 1 puzzles 51 to 60</a>
208	<a href="#">mate in 1 puzzles 61 to 70</a>
209	<a href="#">mate in 1 puzzles 71 to 80</a>
210	<a href="#">mate in 2 puzzles 1 to 10</a>
211	<a href="#">mate in 2 puzzles 11 to 20</a>
212	<a href="#">mate in 2 puzzles 21 to 30</a>
213	<a href="#">mate in 2 puzzles 31 to 40</a>
214	<a href="#">mate in 2 puzzles 41 to 50</a>
215	<a href="#">mate in 2 puzzles 51 to 60</a>
216	<a href="#">mate in 2 puzzles 61 to 70</a>
217	<a href="#">mate in 2 puzzles 71 to 80</a>
218	<a href="#">mate in 2 puzzles 81 to 90</a>
219	<a href="#">mate in 2 puzzles 91 to 100</a>
220	<a href="#">mate in 3 chess puzzles 1 to 10</a>
221	<a href="#">mate in 3 chess puzzles 11 to 20</a>
222	<a href="#">mate in 3 puzzles 21 to 30</a>
223	<a href="#">mate in 3 puzzles 31 to 40</a>
224	<a href="#">mate in 3 puzzles 41 to 50</a>
225	<a href="#">mate in 3 puzzles 51 to 60</a>
226	<a href="#">mate in 3 puzzles 61 to 70</a>
227	<a href="#">mate in 3 puzzles 71 to 80</a>
228	<a href="#">mate in 4 puzzles 1 to 10</a>
229	<a href="#">mate in 4 puzzles 11 to 20</a>
230	<a href="#">medium chess puzzles 1 to 10</a>
231	<a href="#">medium chess puzzles 101 to 110</a>
232	<a href="#">medium chess puzzles 11 to 20</a>
233	<a href="#">medium chess puzzles 111 to 120</a>
234	<a href="#">medium chess puzzles 121 to 130</a>
235	<a href="#">medium chess puzzles 131 to 140</a>
236	<a href="#">medium chess puzzles 21 to 30</a>
237	<a href="#">medium chess puzzles 31 to 40</a>
238	<a href="#">medium chess puzzles 41 to 50</a>
239	<a href="#">medium chess puzzles 51 to 60</a>

No	Description
240	<a href="#">medium chess puzzles 61 to 70</a>
241	<a href="#">medium chess puzzles 71 to 80</a>
242	<a href="#">medium chess puzzles 81 to 90</a>
243	<a href="#">medium chess puzzles 91 to 100</a>
244	<a href="#">pawn promotion puzzles 1 to 10</a>
245	<a href="#">pawn promotion puzzles 11 to 20</a>
246	<a href="#">pawn promotion puzzles 21 to 30</a>
247	<a href="#">pawn promotion puzzles 31 to 40</a>
248	<a href="#">pawn promotion puzzles 41 to 50</a>

## 2.7 Play chess for free

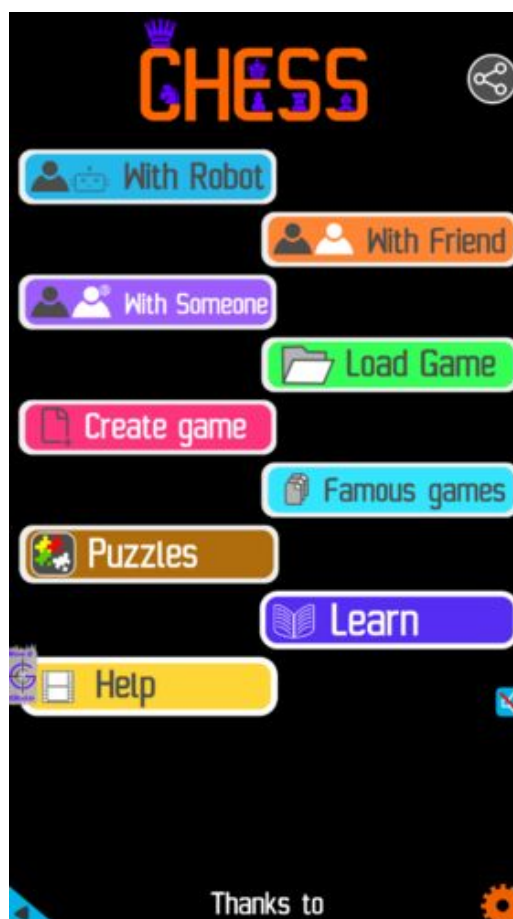

Figure 2.1: [Play chess online for free. Solve puzzles and play with friends](#)

Play chess for free at <https://gbud.in/chs>

We present you a platform to [play chess online with friends for free](#). No need to install any app. You can [play chess for free without registration](#)

or login.

Simple. You can do several chess related activities.

1. [solve chess puzzles](#)
2. [learn about chess](#)
3. [play chess with computer](#)
4. [play chess with friend](#)
5. [create your own chess games](#)
6. [fen viewer](#)
7. [fen editor](#)
8. [fen generator](#)
9. [pgn viewer](#)
10. [chess board editor](#)
11. [view famous chess games.](#)



Figure 2.2: Easy chess puzzles and worksheets

<https://gbud.in/blog/game/chess/easy-chess-puzzles.html>

Read the latest article on Easy chess puzzles for beginners by scanning this QR code or click the link

Previous article : « [Easy Chess Puzzles 91 to 100](#)

Next article : [Fork in chess](#) »

[Back to top](#)

[Contact Us](#)

© GBud Games 2021

# Chapter 3

## Medium chess puzzles

Try our medium chess puzzles now. These latest medium chess puzzles are interesting and fun to solve. You will improve your chess tactics, strategies and play better with these medium chess puzzles. These medium chess puzzles are available on android, linux, windows, mac, mobile, desktops and tablets for free.

The interactive medium chess puzzles are given below. These medium chess puzzles are for intermediate players. These puzzles are not only challenging but also be useful.

You can [download the chess puzzle worksheets pdf](#) files without registration. The chess puzzle worksheets are printable. New medium chess puzzles are added daily in our website. Dont forget to solve the [latest chess puzzles](#). You can also download the [medium chess puzzles with solutions](#) in pdf format.

You will also get help, answers, solutions and key to each [chess puzzle](#). The answer is also explained with proper [chess terms](#).

These best medium chess puzzles will make you stronger as a tournament chess player. Choose your medium chess puzzle complexity and solve them. Dont forget to solve the [easy](#), [medium](#) and [hard chess puzzles](#).

### 3.1 List of medium chess puzzles

No	Description	Puzzle Link
1	<a href="#">Gain bishop</a>	<a href="https://gbud.in/g76jdq2">https://gbud.in/g76jdq2</a>
2	<a href="#">Check mate in two moves</a>	<a href="https://gbud.in/gdng8s2">https://gbud.in/gdng8s2</a>
3	<a href="#">Gain a piece</a>	<a href="https://gbud.in/gtx6gx2">https://gbud.in/gtx6gx2</a>

No	Description	Puzzle Link
4	Avoid check mate in one move	<a href="https://gbud.in/gw8gcx2">https://gbud.in/gw8gcx2</a>
5	Gain a piece	<a href="https://gbud.in/gh08n52">https://gbud.in/gh08n52</a>
6	Check mate in two moves	<a href="https://gbud.in/gd38l02">https://gbud.in/gd38l02</a>
7	Capture queen in two moves	<a href="https://gbud.in/g4lnw62">https://gbud.in/g4lnw62</a>
8	Avoid losing the queen	<a href="https://gbud.in/gj18p52">https://gbud.in/gj18p52</a>
9	Will you fall into the trap	<a href="https://gbud.in/g416m42">https://gbud.in/g416m42</a>
10	Gain a piece	<a href="https://gbud.in/g96np82">https://gbud.in/g96np82</a>
11	Avoid check mate in one move	<a href="https://gbud.in/ghzy012">https://gbud.in/ghzy012</a>
12	Save your queen	<a href="https://gbud.in/gh8jfs2">https://gbud.in/gh8jfs2</a>
13	Gain rook	<a href="https://gbud.in/gzpnsh2">https://gbud.in/gzpnsh2</a>
14	Remove support to queen	<a href="https://gbud.in/gw7y352">https://gbud.in/gw7y352</a>
15	Which moves will make you lose	<a href="https://gbud.in/g1fzjn2">https://gbud.in/g1fzjn2</a>
16	Checkmate in two moves	<a href="https://gbud.in/gsxnnh2">https://gbud.in/gsxnnh2</a>
17	Your queen is lost. What would you do?	<a href="https://gbud.in/g9fwbz2">https://gbud.in/g9fwbz2</a>
18	Mate in 2 moves	<a href="https://gbud.in/gy9gdr2">https://gbud.in/gy9gdr2</a>
19	You lost your rook. What would you do now	<a href="https://gbud.in/g4kdfw2">https://gbud.in/g4kdfw2</a>
20	Mate in 2 moves	<a href="https://gbud.in/gp48f32">https://gbud.in/gp48f32</a>
21	Mate in 2 moves	<a href="https://gbud.in/g2319f2">https://gbud.in/g2319f2</a>
22	Mate in 2 moves	<a href="https://gbud.in/gxn9cg2">https://gbud.in/gxn9cg2</a>
23	Gain rook	<a href="https://gbud.in/gyql9r2">https://gbud.in/gyql9r2</a>
24	Mate in 2 moves	<a href="https://gbud.in/gzyzqy2">https://gbud.in/gzyzqy2</a>
25	Mate in 2 moves	<a href="https://gbud.in/gmwwbb2">https://gbud.in/gmwwbb2</a>
26	Mate in 2 moves	<a href="https://gbud.in/gqv1xw2">https://gbud.in/gqv1xw2</a>
27	Mate in 2 moves	<a href="https://gbud.in/g0qndn2">https://gbud.in/g0qndn2</a>
28	Mate in 2 moves	<a href="https://gbud.in/glx9ww2">https://gbud.in/glx9ww2</a>
29	Mate in 2 moves	<a href="https://gbud.in/gm0x4s2">https://gbud.in/gm0x4s2</a>
30	Mate in 2 moves	<a href="https://gbud.in/ghfjlx2">https://gbud.in/ghfjlx2</a>
31	Mate in 2 moves	<a href="https://gbud.in/gfthwm2">https://gbud.in/gfthwm2</a>
32	Mate in 2 moves	<a href="https://gbud.in/g99yky2">https://gbud.in/g99yky2</a>
33	Mate in 2 moves	<a href="https://gbud.in/gl2qx22">https://gbud.in/gl2qx22</a>
34	Gain rook	<a href="https://gbud.in/g9jj2j2">https://gbud.in/g9jj2j2</a>
35	Gain two rooks	<a href="https://gbud.in/gkbjps2">https://gbud.in/gkbjps2</a>
36	Gain a piece	<a href="https://gbud.in/g6wyks2">https://gbud.in/g6wyks2</a>
37	Will you capture the hanging bishop?	<a href="https://gbud.in/g1jcys2">https://gbud.in/g1jcys2</a>
38	Avoid checkmate in one move	<a href="https://gbud.in/gb49212">https://gbud.in/gb49212</a>
39	Mate in 2 moves	<a href="https://gbud.in/gnq3y02">https://gbud.in/gnq3y02</a>
40	Mate in 2 moves	<a href="https://gbud.in/g1cg8t2">https://gbud.in/g1cg8t2</a>
41	Mate in 2 moves	<a href="https://gbud.in/ghbfrv2">https://gbud.in/ghbfrv2</a>
42	Gain Queen	<a href="https://gbud.in/grsrpw2">https://gbud.in/grsrpw2</a>



No	Description	Puzzle Link
43	Promote your pawn	<a href="https://gbud.in/gw6q3l2">https://gbud.in/gw6q3l2</a>
44	Gain a piece	<a href="https://gbud.in/g7d6yf2">https://gbud.in/g7d6yf2</a>
45	Mate in 2 moves	<a href="https://gbud.in/gb0bx62">https://gbud.in/gb0bx62</a>
46	Mate in 3 moves	<a href="https://gbud.in/g5sz1l2">https://gbud.in/g5sz1l2</a>
47	Mate in 2 moves	<a href="https://gbud.in/g9tvqh2">https://gbud.in/g9tvqh2</a>
48	Mate in 3 moves	<a href="https://gbud.in/gf5db02">https://gbud.in/gf5db02</a>
49	Gain queen	<a href="https://gbud.in/gr52gn2">https://gbud.in/gr52gn2</a>
50	Gain queen	<a href="https://gbud.in/gnp1d52">https://gbud.in/gnp1d52</a>
51	Gain queen	<a href="https://gbud.in/g2dr332">https://gbud.in/g2dr332</a>
52	Gain queen	<a href="https://gbud.in/gh7f6j2">https://gbud.in/gh7f6j2</a>
53	Mate in 2 moves	<a href="https://gbud.in/gk8tqj2">https://gbud.in/gk8tqj2</a>
54	Mate in 2 moves	<a href="https://gbud.in/ghrq1v2">https://gbud.in/ghrq1v2</a>
55	Gain rook	<a href="https://gbud.in/gzknkl2">https://gbud.in/gzknkl2</a>
56	Gain queen in 3 moves	<a href="https://gbud.in/g9dnc72">https://gbud.in/g9dnc72</a>
57	Mate in 2 moves	<a href="https://gbud.in/gl9cyw2">https://gbud.in/gl9cyw2</a>
58	Mate in 2 moves	<a href="https://gbud.in/gv5fcb2">https://gbud.in/gv5fcb2</a>
59	Mate in 2 moves	<a href="https://gbud.in/gpqcxp2">https://gbud.in/gpqcxp2</a>
60	Save your queen	<a href="https://gbud.in/gdd7yq2">https://gbud.in/gdd7yq2</a>
61	Gain opponent's rook	<a href="https://gbud.in/gpyvft2">https://gbud.in/gpyvft2</a>
62	Mate in 3 moves	<a href="https://gbud.in/g7nz5x2">https://gbud.in/g7nz5x2</a>
63	Draw the game in two moves	<a href="https://gbud.in/gzww9z2">https://gbud.in/gzww9z2</a>
64	Mate in 2 moves	<a href="https://gbud.in/g6n5zx2">https://gbud.in/g6n5zx2</a>
65	Mate in 2 moves	<a href="https://gbud.in/gk9m5j2">https://gbud.in/gk9m5j2</a>
66	Mate in 3 moves	<a href="https://gbud.in/gv1qmj2">https://gbud.in/gv1qmj2</a>
67	Mate in 3 moves	<a href="https://gbud.in/gzh9242">https://gbud.in/gzh9242</a>
68	Mate in 2 moves	<a href="https://gbud.in/gp74sv2">https://gbud.in/gp74sv2</a>
69	Gain opponent's rook	<a href="https://gbud.in/g0nz2m2">https://gbud.in/g0nz2m2</a>
70	Mate in 2 moves	<a href="https://gbud.in/gh93mq2">https://gbud.in/gh93mq2</a>
71	Mate in 2 moves	<a href="https://gbud.in/g8lwvj2">https://gbud.in/g8lwvj2</a>
72	Mate in 2 moves	<a href="https://gbud.in/gdtgb42">https://gbud.in/gdtgb42</a>
73	Gain opponent's queen in two moves	<a href="https://gbud.in/g4h43y2">https://gbud.in/g4h43y2</a>
74	How will you save your queen	<a href="https://gbud.in/g8y7xd2">https://gbud.in/g8y7xd2</a>
75	Gain queen	<a href="https://gbud.in/grh5h52">https://gbud.in/grh5h52</a>
76	Mate in 2 moves	<a href="https://gbud.in/g6c8jy2">https://gbud.in/g6c8jy2</a>
77	Mate in 2 moves	<a href="https://gbud.in/g42hm42">https://gbud.in/g42hm42</a>
78	Mate in 2 moves	<a href="https://gbud.in/gdf60h2">https://gbud.in/gdf60h2</a>
79	Gain queen in three moves	<a href="https://gbud.in/gs34f32">https://gbud.in/gs34f32</a>
80	Mate in 2 moves	<a href="https://gbud.in/gb8dpk2">https://gbud.in/gb8dpk2</a>
81	Mate in 2 moves	<a href="https://gbud.in/gpt4w52">https://gbud.in/gpt4w52</a>

No	Description	Puzzle Link
82	Mate in 2 moves	<a href="https://gbud.in/g05nhb2">https://gbud.in/g05nhb2</a>
83	Mate in 2 moves	<a href="https://gbud.in/gsy4w22">https://gbud.in/gsy4w22</a>
84	Mate in 2 moves	<a href="https://gbud.in/g3rpr42">https://gbud.in/g3rpr42</a>
85	Mate in 2 moves	<a href="https://gbud.in/gdy05f2">https://gbud.in/gdy05f2</a>
86	Get a queen in two moves	<a href="https://gbud.in/gx1q632">https://gbud.in/gx1q632</a>
87	Gain rook	<a href="https://gbud.in/gmmhyb2">https://gbud.in/gmmhyb2</a>
88	Promote your pawn in 2 moves	<a href="https://gbud.in/gk14fq2">https://gbud.in/gk14fq2</a>
89	Mate in 2 moves	<a href="https://gbud.in/gr2v682">https://gbud.in/gr2v682</a>
90	Gain opponent's rook	<a href="https://gbud.in/gf7lqs2">https://gbud.in/gf7lqs2</a>
91	Mate in 2 moves	<a href="https://gbud.in/gz7rg12">https://gbud.in/gz7rg12</a>
92	Gain queen in 2 moves	<a href="https://gbud.in/gpcsm2">https://gbud.in/gpcsm2</a>
93	Gain opponent's queen in 2 moves	<a href="https://gbud.in/g1z5442">https://gbud.in/g1z5442</a>
94	Mate in 2 moves	<a href="https://gbud.in/glz6kc2">https://gbud.in/glz6kc2</a>
95	Gain opponent's queen in 2 moves	<a href="https://gbud.in/gm4n222">https://gbud.in/gm4n222</a>
96	Mate in 2 moves	<a href="https://gbud.in/gfnzq52">https://gbud.in/gfnzq52</a>
97	Mate in 2 moves	<a href="https://gbud.in/gkhkr32">https://gbud.in/gkhkr32</a>
98	Mate in 2 moves	<a href="https://gbud.in/g8hgth2">https://gbud.in/g8hgth2</a>
99	Mate in 2 moves	<a href="https://gbud.in/ghfw362">https://gbud.in/ghfw362</a>
100	Mate in 2 moves	<a href="https://gbud.in/g8s5k82">https://gbud.in/g8s5k82</a>
101	Gain opponent's rook	<a href="https://gbud.in/gvcjv82">https://gbud.in/gvcjv82</a>
102	Mate in 2 moves	<a href="https://gbud.in/ghvkn62">https://gbud.in/ghvkn62</a>
103	Stop opponent's promotion	<a href="https://gbud.in/gg2sf82">https://gbud.in/gg2sf82</a>
104	Mate in 2 moves	<a href="https://gbud.in/gsdm112">https://gbud.in/gsdm112</a>
105	Mate in 2 moves	<a href="https://gbud.in/gjxqt32">https://gbud.in/gjxqt32</a>
106	Mate in 2 moves	<a href="https://gbud.in/gbs7962">https://gbud.in/gbs7962</a>
107	Mate in 2 moves	<a href="https://gbud.in/g80y5q2">https://gbud.in/g80y5q2</a>
108	Mate in 2 moves	<a href="https://gbud.in/gn19vn2">https://gbud.in/gn19vn2</a>
109	Gain opponent's rook	<a href="https://gbud.in/g3lpvj2">https://gbud.in/g3lpvj2</a>
110	Mate in 2 moves	<a href="https://gbud.in/gm4c3v2">https://gbud.in/gm4c3v2</a>
111	Mate in 2 moves	<a href="https://gbud.in/g1vn4v2">https://gbud.in/g1vn4v2</a>
112	Mate in 2 moves	<a href="https://gbud.in/g1tv8g2">https://gbud.in/g1tv8g2</a>
113	Mate in 2 moves	<a href="https://gbud.in/gjhbpp2">https://gbud.in/gjhbpp2</a>
114	Mate in 2 moves	<a href="https://gbud.in/gplpn12">https://gbud.in/gplpn12</a>
115	Mate in 2 moves	<a href="https://gbud.in/g6423t2">https://gbud.in/g6423t2</a>
116	Mate in 2 moves	<a href="https://gbud.in/gwx5sl2">https://gbud.in/gwx5sl2</a>
117	Mate in 3 moves	<a href="https://gbud.in/gs32862">https://gbud.in/gs32862</a>
118	Gain opponent's queen in 2 moves	<a href="https://gbud.in/g13t9h2">https://gbud.in/g13t9h2</a>
119	Mate in 2 moves	<a href="https://gbud.in/gs7wbc2">https://gbud.in/gs7wbc2</a>
120	Gain opponent's queen	<a href="https://gbud.in/g4f4yr2">https://gbud.in/g4f4yr2</a>

No	Description	Puzzle Link
121	Mate in 2 moves	<a href="https://gbud.in/gdb8wv2">https://gbud.in/gdb8wv2</a>
122	Mate in 2 moves	<a href="https://gbud.in/gr8fzf2">https://gbud.in/gr8fzf2</a>
123	Mate in 2 moves	<a href="https://gbud.in/gl8lcb2">https://gbud.in/gl8lcb2</a>
124	Mate in 3 moves	<a href="https://gbud.in/gndqz62">https://gbud.in/gndqz62</a>
125	Mate in 2 moves	<a href="https://gbud.in/gnjfjb2">https://gbud.in/gnjfjb2</a>
126	Mate in 2 moves	<a href="https://gbud.in/gj111f2">https://gbud.in/gj111f2</a>
127	Mate in 2 moves	<a href="https://gbud.in/g3y07j2">https://gbud.in/g3y07j2</a>
128	Checkmate after a decoy move	<a href="https://gbud.in/g2wb9p2">https://gbud.in/g2wb9p2</a>
129	Mate in 2 moves	<a href="https://gbud.in/gfl6zk2">https://gbud.in/gfl6zk2</a>
130	Mate in 2 moves	<a href="https://gbud.in/gj7yll2">https://gbud.in/gj7yll2</a>
131	Mate in 2 moves	<a href="https://gbud.in/gsmsqp2">https://gbud.in/gsmsqp2</a>
132	Mate in 2 moves	<a href="https://gbud.in/g375sd2">https://gbud.in/g375sd2</a>
133	Mate in 2 moves	<a href="https://gbud.in/g2cbq72">https://gbud.in/g2cbq72</a>
134	Mate in 2 moves	<a href="https://gbud.in/gm8scq2">https://gbud.in/gm8scq2</a>
135	Mate in 2 moves	<a href="https://gbud.in/g736cj2">https://gbud.in/g736cj2</a>
136	Mate in 2 moves	<a href="https://gbud.in/gw62m12">https://gbud.in/gw62m12</a>
137	Mate in 2 moves	<a href="https://gbud.in/gmvlqd2">https://gbud.in/gmvlqd2</a>
138	Mate in 2 moves	<a href="https://gbud.in/gg0jvd2">https://gbud.in/gg0jvd2</a>

## 3.2 Download medium chess puzzles pdf worksheets

No	Description	PDF worksheet Link
1	Gain bishop	<a href="#">Download</a>
2	Check mate in two moves	<a href="#">Download</a>
3	Gain a piece	<a href="#">Download</a>
4	Avoid check mate in one move	<a href="#">Download</a>
5	Gain a piece	<a href="#">Download</a>
6	Check mate in two moves	<a href="#">Download</a>
7	Capture queen in two moves	<a href="#">Download</a>
8	Avoid losing the queen	<a href="#">Download</a>
9	Will you fall into the trap	<a href="#">Download</a>
10	Gain a piece	<a href="#">Download</a>
11	Avoid check mate in one move	<a href="#">Download</a>
12	Save your queen	<a href="#">Download</a>
13	Gain rook	<a href="#">Download</a>
14	Remove support to queen	<a href="#">Download</a>
15	Which moves will make you lose	<a href="#">Download</a>

No	Description	PDF worksheet Link
16	Checkmate in two moves	<a href="#">Download</a>
17	Your queen is lost. What would you do?	<a href="#">Download</a>
18	Mate in 2 moves	<a href="#">Download</a>
19	You lost your rook. What would you do now	<a href="#">Download</a>
20	Mate in 2 moves	<a href="#">Download</a>
21	Mate in 2 moves	<a href="#">Download</a>
22	Mate in 2 moves	<a href="#">Download</a>
23	Gain rook	<a href="#">Download</a>
24	Mate in 2 moves	<a href="#">Download</a>
25	Mate in 2 moves	<a href="#">Download</a>
26	Mate in 2 moves	<a href="#">Download</a>
27	Mate in 2 moves	<a href="#">Download</a>
28	Mate in 2 moves	<a href="#">Download</a>
29	Mate in 2 moves	<a href="#">Download</a>
30	Mate in 2 moves	<a href="#">Download</a>
31	Mate in 2 moves	<a href="#">Download</a>
32	Mate in 2 moves	<a href="#">Download</a>
33	Mate in 2 moves	<a href="#">Download</a>
34	Gain rook	<a href="#">Download</a>
35	Gain two rooks	<a href="#">Download</a>
36	Gain a piece	<a href="#">Download</a>
37	Will you capture the hanging bishop?	<a href="#">Download</a>
38	Avoid checkmate in one move	<a href="#">Download</a>
39	Mate in 2 moves	<a href="#">Download</a>
40	Mate in 2 moves	<a href="#">Download</a>
41	Mate in 2 moves	<a href="#">Download</a>
42	Gain Queen	<a href="#">Download</a>
43	Promote your pawn	<a href="#">Download</a>
44	Gain a piece	<a href="#">Download</a>
45	Mate in 2 moves	<a href="#">Download</a>
46	Mate in 3 moves	<a href="#">Download</a>
47	Mate in 2 moves	<a href="#">Download</a>
48	Mate in 3 moves	<a href="#">Download</a>
49	Gain queen	<a href="#">Download</a>
50	Gain queen	<a href="#">Download</a>
51	Gain queen	<a href="#">Download</a>
52	Gain queen	<a href="#">Download</a>
53	Mate in 2 moves	<a href="#">Download</a>
54	Mate in 2 moves	<a href="#">Download</a>

No	Description	PDF worksheet Link
55	Gain rook	<a href="#">Download</a>
56	Gain queen in 3 moves	<a href="#">Download</a>
57	Mate in 2 moves	<a href="#">Download</a>
58	Mate in 2 moves	<a href="#">Download</a>
59	Mate in 2 moves	<a href="#">Download</a>
60	Save your queen	<a href="#">Download</a>
61	Gain opponent's rook	<a href="#">Download</a>
62	Mate in 3 moves	<a href="#">Download</a>
63	Draw the game in two moves	<a href="#">Download</a>
64	Mate in 2 moves	<a href="#">Download</a>
65	Mate in 2 moves	<a href="#">Download</a>
66	Mate in 3 moves	<a href="#">Download</a>
67	Mate in 3 moves	<a href="#">Download</a>
68	Mate in 2 moves	<a href="#">Download</a>
69	Gain opponent's rook	<a href="#">Download</a>
70	Mate in 2 moves	<a href="#">Download</a>
71	Mate in 2 moves	<a href="#">Download</a>
72	Mate in 2 moves	<a href="#">Download</a>
73	Gain opponent's queen in two moves	<a href="#">Download</a>
74	How will you save your queen	<a href="#">Download</a>
75	Gain queen	<a href="#">Download</a>
76	Mate in 2 moves	<a href="#">Download</a>
77	Mate in 2 moves	<a href="#">Download</a>
78	Mate in 2 moves	<a href="#">Download</a>
79	Gain queen in three moves	<a href="#">Download</a>
80	Mate in 2 moves	<a href="#">Download</a>
81	Mate in 2 moves	<a href="#">Download</a>
82	Mate in 2 moves	<a href="#">Download</a>
83	Mate in 2 moves	<a href="#">Download</a>
84	Mate in 2 moves	<a href="#">Download</a>
85	Mate in 2 moves	<a href="#">Download</a>
86	Get a queen in two moves	<a href="#">Download</a>
87	Gain rook	<a href="#">Download</a>
88	Promote your pawn in 2 moves	<a href="#">Download</a>
89	Mate in 2 moves	<a href="#">Download</a>
90	Gain opponent's rook	<a href="#">Download</a>
91	Mate in 2 moves	<a href="#">Download</a>
92	Gain queen in 2 moves	<a href="#">Download</a>
93	Gain opponent's queen in 2 moves	<a href="#">Download</a>

No	Description	PDF worksheet Link
94	Mate in 2 moves	<a href="#">Download</a>
95	Gain opponent's queen in 2 moves	<a href="#">Download</a>
96	Mate in 2 moves	<a href="#">Download</a>
97	Mate in 2 moves	<a href="#">Download</a>
98	Mate in 2 moves	<a href="#">Download</a>
99	Mate in 2 moves	<a href="#">Download</a>
100	Mate in 2 moves	<a href="#">Download</a>
101	Gain opponent's rook	<a href="#">Download</a>
102	Mate in 2 moves	<a href="#">Download</a>
103	Stop opponent's promotion	<a href="#">Download</a>
104	Mate in 2 moves	<a href="#">Download</a>
105	Mate in 2 moves	<a href="#">Download</a>
106	Mate in 2 moves	<a href="#">Download</a>
107	Mate in 2 moves	<a href="#">Download</a>
108	Mate in 2 moves	<a href="#">Download</a>
109	Gain opponent's rook	<a href="#">Download</a>
110	Mate in 2 moves	<a href="#">Download</a>
111	Mate in 2 moves	<a href="#">Download</a>
112	Mate in 2 moves	<a href="#">Download</a>
113	Mate in 2 moves	<a href="#">Download</a>
114	Mate in 2 moves	<a href="#">Download</a>
115	Mate in 2 moves	<a href="#">Download</a>
116	Mate in 2 moves	<a href="#">Download</a>
117	Mate in 3 moves	<a href="#">Download</a>
118	Gain opponent's queen in 2 moves	<a href="#">Download</a>
119	Mate in 2 moves	<a href="#">Download</a>
120	Gain opponent's queen	<a href="#">Download</a>
121	Mate in 2 moves	<a href="#">Download</a>
122	Mate in 2 moves	<a href="#">Download</a>
123	Mate in 2 moves	<a href="#">Download</a>
124	Mate in 3 moves	<a href="#">Download</a>
125	Mate in 2 moves	<a href="#">Download</a>
126	Mate in 2 moves	<a href="#">Download</a>
127	Mate in 2 moves	<a href="#">Download</a>
128	Checkmate after a decoy move	<a href="#">Download</a>
129	Mate in 2 moves	<a href="#">Download</a>
130	Mate in 2 moves	<a href="#">Download</a>
131	Mate in 2 moves	<a href="#">Download</a>
132	Mate in 2 moves	<a href="#">Download</a>

No	Description	PDF worksheet Link
133	<a href="#">Mate in 2 moves</a>	<a href="#">Download</a>
134	<a href="#">Mate in 2 moves</a>	<a href="#">Download</a>
135	<a href="#">Mate in 2 moves</a>	<a href="#">Download</a>
136	<a href="#">Mate in 2 moves</a>	<a href="#">Download</a>
137	<a href="#">Mate in 2 moves</a>	<a href="#">Download</a>
138	<a href="#">Mate in 2 moves</a>	<a href="#">Download</a>

### 3.3 Chess puzzles collections

No	Description	Puzzle Link
1	<a href="#">Easy chess puzzles 1 to 10</a>	<a href="https://gbud.in/gfw7ky4">https://gbud.in/gfw7ky4</a>
2	<a href="#">Easy chess puzzles 11 to 20</a>	<a href="https://gbud.in/g6yjq24">https://gbud.in/g6yjq24</a>
3	<a href="#">Medium chess puzzles 1 to 10</a>	<a href="https://gbud.in/gsy3bj4">https://gbud.in/gsy3bj4</a>
4	<a href="#">Medium chess puzzles 11 to 20</a>	<a href="https://gbud.in/gyttr4">https://gbud.in/gyttr4</a>
5	<a href="#">Hard chess puzzles 1 to 10</a>	<a href="https://gbud.in/g42d004">https://gbud.in/g42d004</a>
6	<a href="#">Hard chess puzzles 11 to 20</a>	<a href="https://gbud.in/gc5s4y4">https://gbud.in/gc5s4y4</a>
7	<a href="#">Chess battery Puzzles 1 to 10</a>	<a href="https://gbud.in/g5sjsb4">https://gbud.in/g5sjsb4</a>
8	<a href="#">Chess fork puzzles 1 to 10</a>	<a href="https://gbud.in/g60scm4">https://gbud.in/g60scm4</a>
9	<a href="#">Mate in 1 puzzles 1 to 10</a>	<a href="https://gbud.in/g4z6dm4">https://gbud.in/g4z6dm4</a>
10	<a href="#">Sacrifice puzzles 1 to 10</a>	<a href="https://gbud.in/gj764s4">https://gbud.in/gj764s4</a>
11	<a href="#">Sacrifice puzzles 11 to 20</a>	<a href="https://gbud.in/gld3hy4">https://gbud.in/gld3hy4</a>
12	<a href="#">Avoid checkmate puzzles 1 to 10</a>	<a href="https://gbud.in/gzcp454">https://gbud.in/gzcp454</a>
13	<a href="#">Mate in 2 puzzles 1 to 10</a>	<a href="https://gbud.in/gytzv44">https://gbud.in/gytzv44</a>
14	<a href="#">Gain a piece puzzles 1 to 10</a>	<a href="https://gbud.in/gc0qs64">https://gbud.in/gc0qs64</a>
15	<a href="#">Gain a piece puzzles 11 to 20</a>	<a href="https://gbud.in/gsbkt84">https://gbud.in/gsbkt84</a>
16	<a href="#">Decoy puzzles 1 to 10</a>	<a href="https://gbud.in/g4ts9h4">https://gbud.in/g4ts9h4</a>
17	<a href="#">Mate in 3 puzzles 1 to 10</a>	<a href="https://gbud.in/g3wlv4">https://gbud.in/g3wlv4</a>
18	<a href="#">Mate in 3 puzzles 11 to 20</a>	<a href="https://gbud.in/g8v9c04">https://gbud.in/g8v9c04</a>
19	<a href="#">Endgame puzzles 1 to 10</a>	<a href="https://gbud.in/g72dvb4">https://gbud.in/g72dvb4</a>
20	<a href="#">Endgame puzzles 11 to 20</a>	<a href="https://gbud.in/ghgfp4">https://gbud.in/ghgfp4</a>
21	<a href="#">Endgame puzzles 21 to 30</a>	<a href="https://gbud.in/g8038f4">https://gbud.in/g8038f4</a>
22	<a href="#">Endgame puzzles 31 to 40</a>	<a href="https://gbud.in/gvlf4w4">https://gbud.in/gvlf4w4</a>
23	<a href="#">Easy chess puzzles 21 to 30</a>	<a href="https://gbud.in/g597064">https://gbud.in/g597064</a>
24	<a href="#">Medium chess puzzles 21 to 30</a>	<a href="https://gbud.in/gtt80m4">https://gbud.in/gtt80m4</a>
25	<a href="#">Mate in 1 puzzles 11 to 20</a>	<a href="https://gbud.in/ghcfl14">https://gbud.in/ghcfl14</a>
26	<a href="#">hard chess puzzles 21 to 30</a>	<a href="https://gbud.in/g4j7mx4">https://gbud.in/g4j7mx4</a>
27	<a href="#">Promotion puzzles 1 to 10</a>	<a href="https://gbud.in/gn7jm14">https://gbud.in/gn7jm14</a>
28	<a href="#">Promotion puzzles 11 to 20</a>	<a href="https://gbud.in/g72q524">https://gbud.in/g72q524</a>



No	Description	Puzzle Link
29	Endgame puzzles 41 to 50	<a href="https://gbud.in/gccswj4">https://gbud.in/gccswj4</a>
30	Sacrifice puzzles 21 to 30	<a href="https://gbud.in/g9k8cn4">https://gbud.in/g9k8cn4</a>
31	Mate in 2 puzzles 11 to 20	<a href="https://gbud.in/glq7804">https://gbud.in/glq7804</a>
32	Strategy puzzles 1 to 10	<a href="https://gbud.in/gcggm34">https://gbud.in/gcggm34</a>
33	Endgame puzzles 51 to 60	<a href="https://gbud.in/g2sk794">https://gbud.in/g2sk794</a>
34	Checkmate puzzles 1 to 10	<a href="https://gbud.in/g67tlw4">https://gbud.in/g67tlw4</a>
35	Checkmate puzzles 11 to 20	<a href="https://gbud.in/g9206g4">https://gbud.in/g9206g4</a>
36	Easy chess puzzles 31 to 40	<a href="https://gbud.in/gpdy704">https://gbud.in/gpdy704</a>
37	medium chess puzzles 31 to 40	<a href="https://gbud.in/gh4sbk4">https://gbud.in/gh4sbk4</a>
38	hard chess puzzles 31 to 40	<a href="https://gbud.in/gnhx4h4">https://gbud.in/gnhx4h4</a>
39	Sacrifice puzzles 31 to 40	<a href="https://gbud.in/glt1lv4">https://gbud.in/glt1lv4</a>
40	Gain a piece puzzles 21 to 30	<a href="https://gbud.in/g5bz9q4">https://gbud.in/g5bz9q4</a>
41	Strategy puzzles 11 to 20	<a href="https://gbud.in/gk9vcz4">https://gbud.in/gk9vcz4</a>
42	Checkmate puzzles 21 to 30	<a href="https://gbud.in/g6knn54">https://gbud.in/g6knn54</a>
43	Mate in 3 puzzles 21 to 30	<a href="https://gbud.in/gslfpc4">https://gbud.in/gslfpc4</a>
44	Endgame puzzles 61 to 70	<a href="https://gbud.in/gkbryq4">https://gbud.in/gkbryq4</a>
45	Fork puzzles 11 to 20	<a href="https://gbud.in/g2bl9l4">https://gbud.in/g2bl9l4</a>
46	Strategy puzzles 21 to 30	<a href="https://gbud.in/g893nk4">https://gbud.in/g893nk4</a>
47	Zugzwang puzzles 1 to 10	<a href="https://gbud.in/gwtggk4">https://gbud.in/gwtggk4</a>
48	Skewer puzzles 1 to 10	<a href="https://gbud.in/gkj3mp4">https://gbud.in/gkj3mp4</a>
49	Mate in 4 puzzles 1 to 10	<a href="https://gbud.in/gwdycf4">https://gbud.in/gwdycf4</a>
50	Mate in 2 puzzles 21 to 30	<a href="https://gbud.in/gkgfqm4">https://gbud.in/gkgfqm4</a>
51	Endgame puzzles 71 to 80	<a href="https://gbud.in/gpnz554">https://gbud.in/gpnz554</a>
52	hard chess puzzles 41 to 50	<a href="https://gbud.in/g2p9qw4">https://gbud.in/g2p9qw4</a>
53	Easy chess puzzles 41 to 50	<a href="https://gbud.in/gls09c4">https://gbud.in/gls09c4</a>
54	medium chess puzzles 41 to 50	<a href="https://gbud.in/gmb00g4">https://gbud.in/gmb00g4</a>
55	Sacrifice puzzles 41 to 50	<a href="https://gbud.in/gg1ckl4">https://gbud.in/gg1ckl4</a>
56	Strategy puzzles 31 to 40	<a href="https://gbud.in/glrffc4">https://gbud.in/glrffc4</a>
57	Strategy puzzles 41 to 50	<a href="https://gbud.in/g7m7dh4">https://gbud.in/g7m7dh4</a>
58	Endgame puzzles 81 to 90	<a href="https://gbud.in/gssh5s4">https://gbud.in/gssh5s4</a>
59	Mate in 1 puzzles 21 to 30	<a href="https://gbud.in/g9d0tr4">https://gbud.in/g9d0tr4</a>
60	Zugzwang puzzles 11 to 20	<a href="https://gbud.in/g7n7ym4">https://gbud.in/g7n7ym4</a>
61	Promotion puzzles 21 to 30	<a href="https://gbud.in/gs8wfv4">https://gbud.in/gs8wfv4</a>
62	Strategy puzzles 51 to 60	<a href="https://gbud.in/gnx1t14">https://gbud.in/gnx1t14</a>
63	Checkmate puzzles 31 to 40	<a href="https://gbud.in/gljy7w4">https://gbud.in/gljy7w4</a>
64	Endgame puzzles 91 to 100	<a href="https://gbud.in/gfph3f4">https://gbud.in/gfph3f4</a>
65	Sacrifice puzzles 51 to 60	<a href="https://gbud.in/gstl6w4">https://gbud.in/gstl6w4</a>
66	Gain a piece puzzles 31 to 40	<a href="https://gbud.in/g7br6s4">https://gbud.in/g7br6s4</a>
67	Terminology puzzles 1 to 10	<a href="https://gbud.in/g31c5t4">https://gbud.in/g31c5t4</a>

No	Description	Puzzle Link
68	Easy chess puzzles 51 to 60	<a href="https://gbud.in/gcp5np4">https://gbud.in/gcp5np4</a>
69	medium chess puzzles 51 to 60	<a href="https://gbud.in/gp4vhg4">https://gbud.in/gp4vhg4</a>
70	hard chess puzzles 51 to 60	<a href="https://gbud.in/gl3wd34">https://gbud.in/gl3wd34</a>
71	Strategy puzzles 61 to 70	<a href="https://gbud.in/ghwszc4">https://gbud.in/ghwszc4</a>
72	Fork puzzles 21 to 30	<a href="https://gbud.in/gv2q754">https://gbud.in/gv2q754</a>
73	Battery puzzles 11 to 20	<a href="https://gbud.in/gjbzd4v4">https://gbud.in/gjbzd4v4</a>
74	Strategy puzzles 71 to 80	<a href="https://gbud.in/gmdddr4">https://gbud.in/gmdddr4</a>
75	Gain a piece puzzles 41 to 50	<a href="https://gbud.in/gj81v04">https://gbud.in/gj81v04</a>
76	Endgame puzzles 101 to 110	<a href="https://gbud.in/gf3lzs4">https://gbud.in/gf3lzs4</a>
77	Decoy puzzles 11 to 20	<a href="https://gbud.in/gf15n74">https://gbud.in/gf15n74</a>
78	Strategy puzzles 81 to 90	<a href="https://gbud.in/gkzp4r4">https://gbud.in/gkzp4r4</a>
79	Mate in 2 puzzles 31 to 40	<a href="https://gbud.in/gw9jwz4">https://gbud.in/gw9jwz4</a>
80	Pin puzzles 1 to 10	<a href="https://gbud.in/gs13lm4">https://gbud.in/gs13lm4</a>
81	Pawn puzzles 1 to 10	<a href="https://gbud.in/gdnrrv4">https://gbud.in/gdnrrv4</a>
82	Rook puzzles 1 to 10	<a href="https://gbud.in/g3m97c4">https://gbud.in/g3m97c4</a>
83	Queen puzzles 1 to 10	<a href="https://gbud.in/g6rxpl4">https://gbud.in/g6rxpl4</a>
84	Knight puzzles 1 to 10	<a href="https://gbud.in/gh839y4">https://gbud.in/gh839y4</a>
85	Save piece puzzles 1 to 10	<a href="https://gbud.in/gyk5rt4">https://gbud.in/gyk5rt4</a>
86	Mate in 3 puzzles 31 to 40	<a href="https://gbud.in/gdc17k4">https://gbud.in/gdc17k4</a>
87	Easy chess puzzles 61 to 70	<a href="https://gbud.in/gsy64">https://gbud.in/gsy64</a>
88	medium chess puzzles 61 to 70	<a href="https://gbud.in/gy30j44">https://gbud.in/gy30j44</a>
89	hard chess puzzles 61 to 70	<a href="https://gbud.in/gk3cdn4">https://gbud.in/gk3cdn4</a>
90	Sacrifice puzzles 61 to 70	<a href="https://gbud.in/gk4vcn4">https://gbud.in/gk4vcn4</a>
91	Strategy puzzles 91 to 100	<a href="https://gbud.in/gvyk744">https://gbud.in/gvyk744</a>
92	Endgame puzzles 111 to 120	<a href="https://gbud.in/gmpdg24">https://gbud.in/gmpdg24</a>
93	Promotion puzzles 31 to 40	<a href="https://gbud.in/g72kjl4">https://gbud.in/g72kjl4</a>
94	Avoid checkmate puzzles 11 to 20	<a href="https://gbud.in/gn7l734">https://gbud.in/gn7l734</a>
95	Strategy puzzles 101 to 110	<a href="https://gbud.in/gpz6w64">https://gbud.in/gpz6w64</a>
96	Checkmate puzzles 41 to 50	<a href="https://gbud.in/g9126j4">https://gbud.in/g9126j4</a>
97	Zugzwang puzzles 21 to 30	<a href="https://gbud.in/g4xlb94">https://gbud.in/g4xlb94</a>
98	Bishop puzzles 1 to 10	<a href="https://gbud.in/g159qh4">https://gbud.in/g159qh4</a>
99	Endgame puzzles 121 to 130	<a href="https://gbud.in/gwlb74">https://gbud.in/gwlb74</a>
100	Strategy puzzles 111 to 120	<a href="https://gbud.in/g31y294">https://gbud.in/g31y294</a>
101	Sacrifice puzzles 71 to 80	<a href="https://gbud.in/g5z9wk4">https://gbud.in/g5z9wk4</a>
102	Mate in 2 puzzles 41 to 50	<a href="https://gbud.in/gbj12s4">https://gbud.in/gbj12s4</a>
103	Fork puzzles 31 to 40	<a href="https://gbud.in/gxcpk84">https://gbud.in/gxcpk84</a>
104	Mate in 1 puzzles 31 to 40	<a href="https://gbud.in/gcp0bn4">https://gbud.in/gcp0bn4</a>
105	Endgame puzzles 131 to 140	<a href="https://gbud.in/gc8r094">https://gbud.in/gc8r094</a>
106	Easy chess puzzles 71 to 80	<a href="https://gbud.in/g1xdx4">https://gbud.in/g1xdx4</a>

No	Description	Puzzle Link
107	medium chess puzzles 71 to 80	<a href="https://gbud.in/grbj0l4">https://gbud.in/grbj0l4</a>
108	hard chess puzzles 71 to 80	<a href="https://gbud.in/g8y1dr4">https://gbud.in/g8y1dr4</a>
109	Strategy puzzles 121 to 130	<a href="https://gbud.in/g3b4qj4">https://gbud.in/g3b4qj4</a>
110	Queen puzzles 11 to 20	<a href="https://gbud.in/g9btdd4">https://gbud.in/g9btdd4</a>
111	Rook puzzles 11 to 20	<a href="https://gbud.in/g3vxl04">https://gbud.in/g3vxl04</a>
112	Bishop puzzles 11 to 20	<a href="https://gbud.in/gt1lm24">https://gbud.in/gt1lm24</a>
113	Gain a piece puzzles 51 to 60	<a href="https://gbud.in/gl5ncf4">https://gbud.in/gl5ncf4</a>
114	Pin puzzles 11 to 20	<a href="https://gbud.in/g1ysq44">https://gbud.in/g1ysq44</a>
115	Pawn puzzles 11 to 20	<a href="https://gbud.in/glk2qm4">https://gbud.in/glk2qm4</a>
116	Knight puzzles 11 to 20	<a href="https://gbud.in/gwc12x4">https://gbud.in/gwc12x4</a>
117	Strategy puzzles 131 to 140	<a href="https://gbud.in/g0dyjq4">https://gbud.in/g0dyjq4</a>
118	Sacrifice puzzles 81 to 90	<a href="https://gbud.in/g5b4lb4">https://gbud.in/g5b4lb4</a>
119	Endgame puzzles 141 to 150	<a href="https://gbud.in/g2xql64">https://gbud.in/g2xql64</a>
120	Checkmate puzzles 51 to 60	<a href="https://gbud.in/gzbr5s4">https://gbud.in/gzbr5s4</a>
121	Mate in 3 puzzles 41 to 50	<a href="https://gbud.in/gjq2s74">https://gbud.in/gjq2s74</a>
122	Zugzwang puzzles 31 to 40	<a href="https://gbud.in/g4t26y4">https://gbud.in/g4t26y4</a>
123	Battery puzzles 21 to 30	<a href="https://gbud.in/g6xhkj4">https://gbud.in/g6xhkj4</a>
124	Strategy puzzles 141 to 150	<a href="https://gbud.in/gf8wyp4">https://gbud.in/gf8wyp4</a>
125	Fork puzzles 41 to 50	<a href="https://gbud.in/grg5bp4">https://gbud.in/grg5bp4</a>
126	Mate in 2 puzzles 51 to 60	<a href="https://gbud.in/g14fcp4">https://gbud.in/g14fcp4</a>
127	Knight puzzles 21 to 30	<a href="https://gbud.in/gfx68s4">https://gbud.in/gfx68s4</a>
128	Endgame puzzles 151 to 160	<a href="https://gbud.in/g6fpcz4">https://gbud.in/g6fpcz4</a>
129	Easy chess puzzles 81 to 90	<a href="https://gbud.in/g1k6ch4">https://gbud.in/g1k6ch4</a>
130	medium chess puzzles 81 to 90	<a href="https://gbud.in/gd36rt4">https://gbud.in/gd36rt4</a>
131	hard chess puzzles 81 to 90	<a href="https://gbud.in/g1n34l4">https://gbud.in/g1n34l4</a>
132	Mate in 4 puzzles 11 to 20	<a href="https://gbud.in/g3r35x4">https://gbud.in/g3r35x4</a>
133	Bishop puzzles 21 to 30	<a href="https://gbud.in/gkqvr04">https://gbud.in/gkqvr04</a>
134	Strategy puzzles 151 to 160	<a href="https://gbud.in/g0knfk4">https://gbud.in/g0knfk4</a>
135	Rook puzzles 21 to 30	<a href="https://gbud.in/gctdy34">https://gbud.in/gctdy34</a>
136	Queen puzzles 21 to 30	<a href="https://gbud.in/gbbzfl4">https://gbud.in/gbbzfl4</a>
137	Sacrifice puzzles 91 to 100	<a href="https://gbud.in/gb3r5w4">https://gbud.in/gb3r5w4</a>
138	Endgame puzzles 161 to 170	<a href="https://gbud.in/g6pl384">https://gbud.in/g6pl384</a>
139	Strategy puzzles 161 to 170	<a href="https://gbud.in/g157k84">https://gbud.in/g157k84</a>
140	Checkmate puzzles 61 to 70	<a href="https://gbud.in/gcs5s84">https://gbud.in/gcs5s84</a>
141	Gain a piece puzzles 61 to 70	<a href="https://gbud.in/g5mkqm4">https://gbud.in/g5mkqm4</a>
142	Mate in 1 puzzles 41 to 50	<a href="https://gbud.in/g3l1294">https://gbud.in/g3l1294</a>
143	Pawn puzzles 21 to 30	<a href="https://gbud.in/g01kcc4">https://gbud.in/g01kcc4</a>
144	Endgame puzzles 171 to 180	<a href="https://gbud.in/g5j7vs4">https://gbud.in/g5j7vs4</a>
145	Zugzwang puzzles 41 to 50	<a href="https://gbud.in/gmx63b4">https://gbud.in/gmx63b4</a>

No	Description	Puzzle Link
146	Strategy puzzles 171 to 180	<a href="https://gbud.in/ghj31b4">https://gbud.in/ghj31b4</a>
147	Easy chess puzzles 91 to 100	<a href="https://gbud.in/g765vg4">https://gbud.in/g765vg4</a>
148	medium chess puzzles 91 to 100	<a href="https://gbud.in/gmvt8y4">https://gbud.in/gmvt8y4</a>
149	hard chess puzzles 91 to 100	<a href="https://gbud.in/gcyt144">https://gbud.in/gcyt144</a>
150	Rook puzzles 31 to 40	<a href="https://gbud.in/g2ph1f4">https://gbud.in/g2ph1f4</a>
151	Queen puzzles 31 to 40	<a href="https://gbud.in/g9sffr4">https://gbud.in/g9sffr4</a>
152	Bishop puzzles 31 to 40	<a href="https://gbud.in/gwlk1f4">https://gbud.in/gwlk1f4</a>
153	Sacrifice puzzles 101 to 110	<a href="https://gbud.in/gwc8014">https://gbud.in/gwc8014</a>
154	Checkmate puzzles 71 to 80	<a href="https://gbud.in/gn80bk4">https://gbud.in/gn80bk4</a>
155	Strategy puzzles 181 to 190	<a href="https://gbud.in/g2l48p4">https://gbud.in/g2l48p4</a>
156	Endgame puzzles 181 to 190	<a href="https://gbud.in/g5691b4">https://gbud.in/g5691b4</a>
157	Knight puzzles 31 to 40	<a href="https://gbud.in/gh2hj34">https://gbud.in/gh2hj34</a>
158	Mate in 2 puzzles 61 to 70	<a href="https://gbud.in/gc86dm4">https://gbud.in/gc86dm4</a>
159	Mate in 3 puzzles 51 to 60	<a href="https://gbud.in/gvjcp4">https://gbud.in/gvjcp4</a>
160	Rook puzzles 41 to 50	<a href="https://gbud.in/g2w4hd4">https://gbud.in/g2w4hd4</a>
161	Strategy puzzles 191 to 200	<a href="https://gbud.in/gg5p6t4">https://gbud.in/gg5p6t4</a>
162	Endgame puzzles 191 to 200	<a href="https://gbud.in/gpnklh4">https://gbud.in/gpnklh4</a>
163	Promotion puzzles 41 to 50	<a href="https://gbud.in/g7qhjz4">https://gbud.in/g7qhjz4</a>
164	Queen puzzles 41 to 50	<a href="https://gbud.in/g5h6gn4">https://gbud.in/g5h6gn4</a>
165	Mate in 1 puzzles 51 to 60	<a href="https://gbud.in/gv85v34">https://gbud.in/gv85v34</a>
166	Easy chess puzzles 101 to 110	<a href="https://gbud.in/gsrqhv4">https://gbud.in/gsrqhv4</a>
167	medium chess puzzles 101 to 110	<a href="https://gbud.in/g3qd1p4">https://gbud.in/g3qd1p4</a>
168	hard chess puzzles 101 to 110	<a href="https://gbud.in/gq229j4">https://gbud.in/gq229j4</a>
169	Fork puzzles 51 to 60	<a href="https://gbud.in/g7x66l4">https://gbud.in/g7x66l4</a>
170	Gain a piece puzzles 71 to 80	<a href="https://gbud.in/gbqmmn4">https://gbud.in/gbqmmn4</a>
171	Strategy puzzles 201 to 210	<a href="https://gbud.in/gdky674">https://gbud.in/gdky674</a>
172	Pawn puzzles 31 to 40	<a href="https://gbud.in/g15tl14">https://gbud.in/g15tl14</a>
173	Sacrifice puzzles 111 to 120	<a href="https://gbud.in/gytlpk4">https://gbud.in/gytlpk4</a>
174	Endgame puzzles 201 to 210	<a href="https://gbud.in/gh90fk4">https://gbud.in/gh90fk4</a>
175	Rook puzzles 51 to 60	<a href="https://gbud.in/gs5b8c4">https://gbud.in/gs5b8c4</a>
176	Bishop puzzles 41 to 50	<a href="https://gbud.in/gjpml34">https://gbud.in/gjpml34</a>
177	Checkmate puzzles 81 to 90	<a href="https://gbud.in/gydwrt4">https://gbud.in/gydwrt4</a>
178	Pin puzzles 21 to 30	<a href="https://gbud.in/grqlkd4">https://gbud.in/grqlkd4</a>
179	Knight puzzles 41 to 50	<a href="https://gbud.in/gxf6x74">https://gbud.in/gxf6x74</a>
180	Zugzwang puzzles 51 to 60	<a href="https://gbud.in/gc9n8z4">https://gbud.in/gc9n8z4</a>
181	Strategy puzzles 211 to 220	<a href="https://gbud.in/g8krpf4">https://gbud.in/g8krpf4</a>
182	Battery puzzles 31 to 40	<a href="https://gbud.in/gb7h0p4">https://gbud.in/gb7h0p4</a>
183	Endgame puzzles 211 to 220	<a href="https://gbud.in/gpccb64">https://gbud.in/gpccb64</a>
184	Mate in 2 puzzles 71 to 80	<a href="https://gbud.in/g0n4s54">https://gbud.in/g0n4s54</a>

No	Description	Puzzle Link
185	Rook puzzles 61 to 70	<a href="https://gbud.in/gpj4lz4">https://gbud.in/gpj4lz4</a>
186	Queen puzzles 51 to 60	<a href="https://gbud.in/gn9y1d4">https://gbud.in/gn9y1d4</a>
187	Easy chess puzzles 111 to 120	<a href="https://gbud.in/gn84894">https://gbud.in/gn84894</a>
188	Strategy puzzles 221 to 230	<a href="https://gbud.in/g9htp04">https://gbud.in/g9htp04</a>
189	medium chess puzzles 111 to 120	<a href="https://gbud.in/gvldx14">https://gbud.in/gvldx14</a>
190	hard chess puzzles 111 to 120	<a href="https://gbud.in/g53vlh4">https://gbud.in/g53vlh4</a>
191	Endgame puzzles 221 to 230	<a href="https://gbud.in/gshptz4">https://gbud.in/gshptz4</a>
192	Sacrifice puzzles 121 to 130	<a href="https://gbud.in/g9pxpb4">https://gbud.in/g9pxpb4</a>
193	Checkmate puzzles 91 to 100	<a href="https://gbud.in/ggsbmg4">https://gbud.in/ggsbmg4</a>
194	Mate in 3 puzzles 61 to 70	<a href="https://gbud.in/gxh59n4">https://gbud.in/gxh59n4</a>
195	Rook puzzles 71 to 80	<a href="https://gbud.in/g27q9b4">https://gbud.in/g27q9b4</a>
196	Endgame puzzles 231 to 240	<a href="https://gbud.in/gc48r64">https://gbud.in/gc48r64</a>
197	Strategy puzzles 231 to 240	<a href="https://gbud.in/gm79q14">https://gbud.in/gm79q14</a>
198	Queen puzzles 61 to 70	<a href="https://gbud.in/g225j74">https://gbud.in/g225j74</a>
199	Mate in 1 puzzles 61 to 70	<a href="https://gbud.in/g3kcx24">https://gbud.in/g3kcx24</a>
200	Bishop puzzles 51 to 60	<a href="https://gbud.in/gggytw4">https://gbud.in/gggytw4</a>
201	Fork puzzles 61 to 70	<a href="https://gbud.in/gx5wsf4">https://gbud.in/gx5wsf4</a>
202	Zugzwang puzzles 61 to 70	<a href="https://gbud.in/grkhv34">https://gbud.in/grkhv34</a>
203	Rook puzzles 81 to 90	<a href="https://gbud.in/grvcn94">https://gbud.in/grvcn94</a>
204	Endgame puzzles 241 to 250	<a href="https://gbud.in/g6sz3b4">https://gbud.in/g6sz3b4</a>
205	Strategy puzzles 241 to 250	<a href="https://gbud.in/gdbxdh4">https://gbud.in/gdbxdh4</a>
206	Sacrifice puzzles 131 to 140	<a href="https://gbud.in/g2kp844">https://gbud.in/g2kp844</a>
207	Gain a piece puzzles 81 to 90	<a href="https://gbud.in/gh6xjg4">https://gbud.in/gh6xjg4</a>
208	Easy chess puzzles 121 to 130	<a href="https://gbud.in/gfmhx04">https://gbud.in/gfmhx04</a>
209	medium chess puzzles 121 to 130	<a href="https://gbud.in/gd7xwf4">https://gbud.in/gd7xwf4</a>
210	hard chess puzzles 121 to 130	<a href="https://gbud.in/gfbrnk4">https://gbud.in/gfbrnk4</a>
211	Mate in 2 puzzles 81 to 90	<a href="https://gbud.in/ggyf8k4">https://gbud.in/ggyf8k4</a>
212	Checkmate puzzles 101 to 110	<a href="https://gbud.in/g9mx174">https://gbud.in/g9mx174</a>
213	Battery puzzles 41 to 50	<a href="https://gbud.in/gc252w4">https://gbud.in/gc252w4</a>
214	Endgame puzzles 251 to 260	<a href="https://gbud.in/g323b64">https://gbud.in/g323b64</a>
215	Strategy puzzles 251 to 260	<a href="https://gbud.in/g5fkkt4">https://gbud.in/g5fkkt4</a>
216	Pawn puzzles 41 to 50	<a href="https://gbud.in/gs5pc54">https://gbud.in/gs5pc54</a>
217	Mate in 3 puzzles 71 to 80	<a href="https://gbud.in/ghhjnr4">https://gbud.in/ghhjnr4</a>
218	Rook puzzles 91 to 100	<a href="https://gbud.in/g9y2m54">https://gbud.in/g9y2m54</a>
219	Bishop puzzles 61 to 70	<a href="https://gbud.in/gsswk34">https://gbud.in/gsswk34</a>
220	Queen puzzles 71 to 80	<a href="https://gbud.in/gyv8484">https://gbud.in/gyv8484</a>
221	Endgame puzzles 261 to 270	<a href="https://gbud.in/gqggfc4">https://gbud.in/gqggfc4</a>
222	Mate in 1 puzzles 71 to 80	<a href="https://gbud.in/gmxswy4">https://gbud.in/gmxswy4</a>
223	Strategy puzzles 261 to 270	<a href="https://gbud.in/g0zgv94">https://gbud.in/g0zgv94</a>



No	Description	Puzzle Link
224	<a href="#">Sacrifice puzzles 141 to 150</a>	<a href="https://gbud.in/gpsq224">https://gbud.in/gpsq224</a>
225	<a href="#">Knight puzzles 51 to 60</a>	<a href="https://gbud.in/gxtgv54">https://gbud.in/gxtgv54</a>
226	<a href="#">Zugzwang puzzles 71 to 80</a>	<a href="https://gbud.in/gm1r0s4">https://gbud.in/gm1r0s4</a>
227	<a href="#">Queen puzzles 81 to 90</a>	<a href="https://gbud.in/ggylgx4">https://gbud.in/ggylgx4</a>
228	<a href="#">Endgame puzzles 271 to 280</a>	<a href="https://gbud.in/g007pl4">https://gbud.in/g007pl4</a>
229	<a href="#">Easy chess puzzles 131 to 140</a>	<a href="https://gbud.in/gcw1x74">https://gbud.in/gcw1x74</a>
230	<a href="#">medium chess puzzles 131 to 140</a>	<a href="https://gbud.in/g8s3ww4">https://gbud.in/g8s3ww4</a>
231	<a href="#">hard chess puzzles 131 to 140</a>	<a href="https://gbud.in/g886xs4">https://gbud.in/g886xs4</a>
232	<a href="#">Mate in 2 puzzles 91 to 100</a>	<a href="https://gbud.in/g4gn0m4">https://gbud.in/g4gn0m4</a>
233	<a href="#">Strategy puzzles 271 to 280</a>	<a href="https://gbud.in/gssh7v4">https://gbud.in/gssh7v4</a>
234	<a href="#">Endgame puzzles 281 to 290</a>	<a href="https://gbud.in/gq02284">https://gbud.in/gq02284</a>
235	<a href="#">Checkmate puzzles 111 to 120</a>	<a href="https://gbud.in/g6cx5y4">https://gbud.in/g6cx5y4</a>
236	<a href="#">Pin puzzles 31 to 40</a>	<a href="https://gbud.in/gs2yp84">https://gbud.in/gs2yp84</a>
237	<a href="#">Strategy puzzles 281 to 290</a>	<a href="https://gbud.in/g33ryj4">https://gbud.in/g33ryj4</a>
238	<a href="#">Queen puzzles 91 to 100</a>	<a href="https://gbud.in/grrq874">https://gbud.in/grrq874</a>
239	<a href="#">Rook puzzles 101 to 110</a>	<a href="https://gbud.in/g718334">https://gbud.in/g718334</a>
240	<a href="#">Bishop puzzles 71 to 80</a>	<a href="https://gbud.in/gz0vq94">https://gbud.in/gz0vq94</a>
241	<a href="#">Terminology puzzles 11 to 20</a>	<a href="https://gbud.in/g8gtsk4">https://gbud.in/g8gtsk4</a>
242	<a href="#">Endgame puzzles 291 to 300</a>	<a href="https://gbud.in/g7979k4">https://gbud.in/g7979k4</a>
243	<a href="#">Sacrifice puzzles 151 to 160</a>	<a href="https://gbud.in/gj1w3q4">https://gbud.in/gj1w3q4</a>
244	<a href="#">Battery puzzles 51 to 60</a>	<a href="https://gbud.in/gcb6x94">https://gbud.in/gcb6x94</a>
245	<a href="#">Strategy puzzles 291 to 300</a>	<a href="https://gbud.in/gmyz7d4">https://gbud.in/gmyz7d4</a>
246	<a href="#">Knight puzzles 61 to 70</a>	<a href="https://gbud.in/g88d284">https://gbud.in/g88d284</a>

### 3.4 Download chess puzzles worksheets pdf

No	Description	Worksheet Link
1	<a href="#">chess battery puzzles 1 to 10</a>	<a href="#">Download</a>
2	<a href="#">mate in 1 puzzles 1 to 10</a>	<a href="#">Download</a>
3	<a href="#">chess fork puzzles 1 to 10</a>	<a href="#">Download</a>
4	<a href="#">easy chess puzzles 1 to 10</a>	<a href="#">Download</a>
5	<a href="#">easy chess puzzles 11 to 20</a>	<a href="#">Download</a>
6	<a href="#">chess sacrifice puzzles 1 to 10</a>	<a href="#">Download</a>
7	<a href="#">chess sacrifice puzzles 11 to 20</a>	<a href="#">Download</a>
8	<a href="#">chess avoid checkmate puzzles 1 to 10</a>	<a href="#">Download</a>
9	<a href="#">mate in 2 puzzles 1 to 10</a>	<a href="#">Download</a>
10	<a href="#">chess gain piece puzzles 1 to 10</a>	<a href="#">Download</a>
11	<a href="#">chess gain piece puzzles 11 to 20</a>	<a href="#">Download</a>

No	Description	Worksheet Link
12	<a href="#">medium chess puzzles 1 to 10</a>	<a href="#">Download</a>
13	<a href="#">medium chess puzzles 11 to 20</a>	<a href="#">Download</a>
14	<a href="#">chess decoy puzzles 1 to 10</a>	<a href="#">Download</a>
15	<a href="#">mate in 3 chess puzzles 1 to 10</a>	<a href="#">Download</a>
16	<a href="#">mate in 3 chess puzzles 11 to 20</a>	<a href="#">Download</a>
17	<a href="#">hard chess puzzles 1 to 10</a>	<a href="#">Download</a>
18	<a href="#">hard chess puzzles 11 to 20</a>	<a href="#">Download</a>
19	<a href="#">chess endgame puzzles 1 to 10</a>	<a href="#">Download</a>
20	<a href="#">chess endgame puzzles 11 to 20</a>	<a href="#">Download</a>
21	<a href="#">chess endgame puzzles 21 to 30</a>	<a href="#">Download</a>
22	<a href="#">chess endgame puzzles 31 to 40</a>	<a href="#">Download</a>
23	<a href="#">easy chess puzzles 21 to 30</a>	<a href="#">Download</a>
24	<a href="#">medium chess puzzles 21 to 30</a>	<a href="#">Download</a>
25	<a href="#">mate in 1 puzzles 11 to 20</a>	<a href="#">Download</a>
26	<a href="#">hard chess puzzles 21 to 30</a>	<a href="#">Download</a>
27	<a href="#">pawn promotion puzzles 1 to 10</a>	<a href="#">Download</a>
28	<a href="#">pawn promotion puzzles 11 to 20</a>	<a href="#">Download</a>
29	<a href="#">chess endgame puzzles 41 to 50</a>	<a href="#">Download</a>
30	<a href="#">chess sacrifice puzzles 21 to 30</a>	<a href="#">Download</a>
31	<a href="#">mate in 2 puzzles 11 to 20</a>	<a href="#">Download</a>
32	<a href="#">chess strategy puzzles 1 to 10</a>	<a href="#">Download</a>
33	<a href="#">chess endgame puzzles 51 to 60</a>	<a href="#">Download</a>
34	<a href="#">checkmate puzzles 1 to 10</a>	<a href="#">Download</a>
35	<a href="#">checkmate puzzles 11 to 20</a>	<a href="#">Download</a>
36	<a href="#">easy chess puzzles 31 to 40</a>	<a href="#">Download</a>
37	<a href="#">medium chess puzzles 31 to 40</a>	<a href="#">Download</a>
38	<a href="#">hard chess puzzles 31 to 40</a>	<a href="#">Download</a>
39	<a href="#">chess sacrifice puzzles 31 to 40</a>	<a href="#">Download</a>
40	<a href="#">chess gain piece puzzles 21 to 30</a>	<a href="#">Download</a>
41	<a href="#">chess strategy puzzles 11 to 20</a>	<a href="#">Download</a>
42	<a href="#">checkmate puzzles 21 to 30</a>	<a href="#">Download</a>
43	<a href="#">mate in 3 puzzles 21 to 30</a>	<a href="#">Download</a>
44	<a href="#">chess endgame puzzles 61 to 70</a>	<a href="#">Download</a>
45	<a href="#">chess fork puzzles 11 to 20</a>	<a href="#">Download</a>
46	<a href="#">chess strategy puzzles 21 to 30</a>	<a href="#">Download</a>
47	<a href="#">chess zugzwang puzzles 1 to 10</a>	<a href="#">Download</a>
48	<a href="#">chess skewer puzzles 1 to 10</a>	<a href="#">Download</a>
49	<a href="#">mate in 4 puzzles 1 to 10</a>	<a href="#">Download</a>
50	<a href="#">mate in 2 puzzles 21 to 30</a>	<a href="#">Download</a>



No	Description	Worksheet Link
51	<a href="#">chess endgame puzzles 71 to 80</a>	<a href="#">Download</a>
52	<a href="#">hard chess puzzles 41 to 50</a>	<a href="#">Download</a>
53	<a href="#">easy chess puzzles 41 to 50</a>	<a href="#">Download</a>
54	<a href="#">medium chess puzzles 41 to 50</a>	<a href="#">Download</a>
55	<a href="#">chess sacrifice puzzles 41 to 50</a>	<a href="#">Download</a>
56	<a href="#">chess strategy puzzles 31 to 40</a>	<a href="#">Download</a>
57	<a href="#">chess strategy puzzles 41 to 50</a>	<a href="#">Download</a>
58	<a href="#">chess endgame puzzles 81 to 90</a>	<a href="#">Download</a>
59	<a href="#">mate in 1 puzzles 21 to 30</a>	<a href="#">Download</a>
60	<a href="#">chess zugzwang puzzles 11 to 20</a>	<a href="#">Download</a>
61	<a href="#">pawn promotion puzzles 21 to 30</a>	<a href="#">Download</a>
62	<a href="#">chess strategy puzzles 51 to 60</a>	<a href="#">Download</a>
63	<a href="#">checkmate puzzles 31 to 40</a>	<a href="#">Download</a>
64	<a href="#">chess endgame puzzles 91 to 100</a>	<a href="#">Download</a>
65	<a href="#">chess sacrifice puzzles 51 to 60</a>	<a href="#">Download</a>
66	<a href="#">chess gain piece puzzles 31 to 40</a>	<a href="#">Download</a>
67	<a href="#">chess terminology puzzles 1 to 10</a>	<a href="#">Download</a>
68	<a href="#">easy chess puzzles 51 to 60</a>	<a href="#">Download</a>
69	<a href="#">medium chess puzzles 51 to 60</a>	<a href="#">Download</a>
70	<a href="#">hard chess puzzles 51 to 60</a>	<a href="#">Download</a>
71	<a href="#">chess strategy puzzles 61 to 70</a>	<a href="#">Download</a>
72	<a href="#">chess fork puzzles 21 to 30</a>	<a href="#">Download</a>
73	<a href="#">chess battery puzzles 11 to 20</a>	<a href="#">Download</a>
74	<a href="#">chess strategy puzzles 71 to 80</a>	<a href="#">Download</a>
75	<a href="#">chess gain piece puzzles 41 to 50</a>	<a href="#">Download</a>
76	<a href="#">chess endgame puzzles 101 to 110</a>	<a href="#">Download</a>
77	<a href="#">chess decoy puzzles 11 to 20</a>	<a href="#">Download</a>
78	<a href="#">chess strategy puzzles 81 to 90</a>	<a href="#">Download</a>
79	<a href="#">mate in 2 puzzles 31 to 40</a>	<a href="#">Download</a>
80	<a href="#">chess pin puzzles 1 to 10</a>	<a href="#">Download</a>
81	<a href="#">chess pawn puzzles 1 to 10</a>	<a href="#">Download</a>
82	<a href="#">chess rook puzzles 1 to 10</a>	<a href="#">Download</a>
83	<a href="#">chess queen puzzles 1 to 10</a>	<a href="#">Download</a>
84	<a href="#">chess knight puzzles 1 to 10</a>	<a href="#">Download</a>
85	<a href="#">chess save piece puzzles 1 to 10</a>	<a href="#">Download</a>
86	<a href="#">mate in 3 puzzles 31 to 40</a>	<a href="#">Download</a>
87	<a href="#">easy chess puzzles 61 to 70</a>	<a href="#">Download</a>
88	<a href="#">medium chess puzzles 61 to 70</a>	<a href="#">Download</a>
89	<a href="#">hard chess puzzles 61 to 70</a>	<a href="#">Download</a>

No	Description	Worksheet Link
90	<a href="#">chess sacrifice puzzles 61 to 70</a>	<a href="#">Download</a>
91	<a href="#">chess strategy puzzles 91 to 100</a>	<a href="#">Download</a>
92	<a href="#">chess endgame puzzles 111 to 120</a>	<a href="#">Download</a>
93	<a href="#">pawn promotion puzzles 31 to 40</a>	<a href="#">Download</a>
94	<a href="#">chess avoid checkmate puzzles 11 to 20</a>	<a href="#">Download</a>
95	<a href="#">chess strategy puzzles 101 to 110</a>	<a href="#">Download</a>
96	<a href="#">checkmate puzzles 41 to 50</a>	<a href="#">Download</a>
97	<a href="#">chess zugzwang puzzles 21 to 30</a>	<a href="#">Download</a>
98	<a href="#">chess bishop puzzles 1 to 10</a>	<a href="#">Download</a>
99	<a href="#">chess endgame puzzles 121 to 130</a>	<a href="#">Download</a>
100	<a href="#">chess strategy puzzles 111 to 120</a>	<a href="#">Download</a>
101	<a href="#">chess sacrifice puzzles 71 to 80</a>	<a href="#">Download</a>
102	<a href="#">mate in 2 puzzles 41 to 50</a>	<a href="#">Download</a>
103	<a href="#">chess fork puzzles 31 to 40</a>	<a href="#">Download</a>
104	<a href="#">mate in 1 puzzles 31 to 40</a>	<a href="#">Download</a>
105	<a href="#">chess endgame puzzles 131 to 140</a>	<a href="#">Download</a>
106	<a href="#">easy chess puzzles 71 to 80</a>	<a href="#">Download</a>
107	<a href="#">medium chess puzzles 71 to 80</a>	<a href="#">Download</a>
108	<a href="#">hard chess puzzles 71 to 80</a>	<a href="#">Download</a>
109	<a href="#">chess strategy puzzles 121 to 130</a>	<a href="#">Download</a>
110	<a href="#">chess queen puzzles 11 to 20</a>	<a href="#">Download</a>
111	<a href="#">chess rook puzzles 11 to 20</a>	<a href="#">Download</a>
112	<a href="#">chess bishop puzzles 11 to 20</a>	<a href="#">Download</a>
113	<a href="#">chess gain piece puzzles 51 to 60</a>	<a href="#">Download</a>
114	<a href="#">chess pin puzzles 11 to 20</a>	<a href="#">Download</a>
115	<a href="#">chess pawn puzzles 11 to 20</a>	<a href="#">Download</a>
116	<a href="#">chess knight puzzles 11 to 20</a>	<a href="#">Download</a>
117	<a href="#">chess strategy puzzles 131 to 140</a>	<a href="#">Download</a>
118	<a href="#">chess sacrifice puzzles 81 to 90</a>	<a href="#">Download</a>
119	<a href="#">chess endgame puzzles 141 to 150</a>	<a href="#">Download</a>
120	<a href="#">checkmate puzzles 51 to 60</a>	<a href="#">Download</a>
121	<a href="#">mate in 3 puzzles 41 to 50</a>	<a href="#">Download</a>
122	<a href="#">chess zugzwang puzzles 31 to 40</a>	<a href="#">Download</a>
123	<a href="#">chess battery puzzles 21 to 30</a>	<a href="#">Download</a>
124	<a href="#">chess strategy puzzles 141 to 150</a>	<a href="#">Download</a>
125	<a href="#">chess fork puzzles 41 to 50</a>	<a href="#">Download</a>
126	<a href="#">mate in 2 puzzles 51 to 60</a>	<a href="#">Download</a>
127	<a href="#">chess knight puzzles 21 to 30</a>	<a href="#">Download</a>
128	<a href="#">chess endgame puzzles 151 to 160</a>	<a href="#">Download</a>

No	Description	Worksheet Link
129	<a href="#">easy chess puzzles 81 to 90</a>	<a href="#">Download</a>
130	<a href="#">medium chess puzzles 81 to 90</a>	<a href="#">Download</a>
131	<a href="#">hard chess puzzles 81 to 90</a>	<a href="#">Download</a>
132	<a href="#">mate in 4 puzzles 11 to 20</a>	<a href="#">Download</a>
133	<a href="#">chess bishop puzzles 21 to 30</a>	<a href="#">Download</a>
134	<a href="#">chess strategy puzzles 151 to 160</a>	<a href="#">Download</a>
135	<a href="#">chess rook puzzles 21 to 30</a>	<a href="#">Download</a>
136	<a href="#">chess queen puzzles 21 to 30</a>	<a href="#">Download</a>
137	<a href="#">chess sacrifice puzzles 91 to 100</a>	<a href="#">Download</a>
138	<a href="#">chess endgame puzzles 161 to 170</a>	<a href="#">Download</a>
139	<a href="#">chess strategy puzzles 161 to 170</a>	<a href="#">Download</a>
140	<a href="#">checkmate puzzles 61 to 70</a>	<a href="#">Download</a>
141	<a href="#">chess gain piece puzzles 61 to 70</a>	<a href="#">Download</a>
142	<a href="#">mate in 1 puzzles 41 to 50</a>	<a href="#">Download</a>
143	<a href="#">chess pawn puzzles 21 to 30</a>	<a href="#">Download</a>
144	<a href="#">chess endgame puzzles 171 to 180</a>	<a href="#">Download</a>
145	<a href="#">chess zugzwang puzzles 41 to 50</a>	<a href="#">Download</a>
146	<a href="#">chess strategy puzzles 171 to 180</a>	<a href="#">Download</a>
147	<a href="#">easy chess puzzles 91 to 100</a>	<a href="#">Download</a>
148	<a href="#">medium chess puzzles 91 to 100</a>	<a href="#">Download</a>
149	<a href="#">hard chess puzzles 91 to 100</a>	<a href="#">Download</a>
150	<a href="#">chess rook puzzles 31 to 40</a>	<a href="#">Download</a>
151	<a href="#">chess queen puzzles 31 to 40</a>	<a href="#">Download</a>
152	<a href="#">chess bishop puzzles 31 to 40</a>	<a href="#">Download</a>
153	<a href="#">chess sacrifice puzzles 101 to 110</a>	<a href="#">Download</a>
154	<a href="#">checkmate puzzles 71 to 80</a>	<a href="#">Download</a>
155	<a href="#">chess strategy puzzles 181 to 190</a>	<a href="#">Download</a>
156	<a href="#">chess endgame puzzles 181 to 190</a>	<a href="#">Download</a>
157	<a href="#">chess knight puzzles 31 to 40</a>	<a href="#">Download</a>
158	<a href="#">mate in 2 puzzles 61 to 70</a>	<a href="#">Download</a>
159	<a href="#">mate in 3 puzzles 51 to 60</a>	<a href="#">Download</a>
160	<a href="#">chess rook puzzles 41 to 50</a>	<a href="#">Download</a>
161	<a href="#">chess strategy puzzles 191 to 200</a>	<a href="#">Download</a>
162	<a href="#">chess endgame puzzles 191 to 200</a>	<a href="#">Download</a>
163	<a href="#">pawn promotion puzzles 41 to 50</a>	<a href="#">Download</a>
164	<a href="#">chess queen puzzles 41 to 50</a>	<a href="#">Download</a>
165	<a href="#">mate in 1 puzzles 51 to 60</a>	<a href="#">Download</a>
166	<a href="#">easy chess puzzles 101 to 110</a>	<a href="#">Download</a>
167	<a href="#">medium chess puzzles 101 to 110</a>	<a href="#">Download</a>

No	Description	Worksheet Link
168	<a href="#">hard chess puzzles 101 to 110</a>	<a href="#">Download</a>
169	<a href="#">chess fork puzzles 51 to 60</a>	<a href="#">Download</a>
170	<a href="#">chess gain piece puzzles 71 to 80</a>	<a href="#">Download</a>
171	<a href="#">chess strategy puzzles 201 to 210</a>	<a href="#">Download</a>
172	<a href="#">chess pawn puzzles 31 to 40</a>	<a href="#">Download</a>
173	<a href="#">chess sacrifice puzzles 111 to 120</a>	<a href="#">Download</a>
174	<a href="#">chess endgame puzzles 201 to 210</a>	<a href="#">Download</a>
175	<a href="#">chess rook puzzles 51 to 60</a>	<a href="#">Download</a>
176	<a href="#">chess bishop puzzles 41 to 50</a>	<a href="#">Download</a>
177	<a href="#">checkmate puzzles 81 to 90</a>	<a href="#">Download</a>
178	<a href="#">chess pin puzzles 21 to 30</a>	<a href="#">Download</a>
179	<a href="#">chess knight puzzles 41 to 50</a>	<a href="#">Download</a>
180	<a href="#">chess zugzwang puzzles 51 to 60</a>	<a href="#">Download</a>
181	<a href="#">chess strategy puzzles 211 to 220</a>	<a href="#">Download</a>
182	<a href="#">chess battery puzzles 31 to 40</a>	<a href="#">Download</a>
183	<a href="#">chess endgame puzzles 211 to 220</a>	<a href="#">Download</a>
184	<a href="#">mate in 2 puzzles 71 to 80</a>	<a href="#">Download</a>
185	<a href="#">chess rook puzzles 61 to 70</a>	<a href="#">Download</a>
186	<a href="#">chess queen puzzles 51 to 60</a>	<a href="#">Download</a>
187	<a href="#">easy chess puzzles 111 to 120</a>	<a href="#">Download</a>
188	<a href="#">chess strategy puzzles 221 to 230</a>	<a href="#">Download</a>
189	<a href="#">medium chess puzzles 111 to 120</a>	<a href="#">Download</a>
190	<a href="#">hard chess puzzles 111 to 120</a>	<a href="#">Download</a>
191	<a href="#">chess endgame puzzles 221 to 230</a>	<a href="#">Download</a>
192	<a href="#">chess sacrifice puzzles 121 to 130</a>	<a href="#">Download</a>
193	<a href="#">checkmate puzzles 91 to 100</a>	<a href="#">Download</a>
194	<a href="#">mate in 3 puzzles 61 to 70</a>	<a href="#">Download</a>
195	<a href="#">chess rook puzzles 71 to 80</a>	<a href="#">Download</a>
196	<a href="#">chess endgame puzzles 231 to 240</a>	<a href="#">Download</a>
197	<a href="#">chess strategy puzzles 231 to 240</a>	<a href="#">Download</a>
198	<a href="#">chess queen puzzles 61 to 70</a>	<a href="#">Download</a>
199	<a href="#">mate in 1 puzzles 61 to 70</a>	<a href="#">Download</a>
200	<a href="#">chess bishop puzzles 51 to 60</a>	<a href="#">Download</a>
201	<a href="#">chess fork puzzles 61 to 70</a>	<a href="#">Download</a>
202	<a href="#">chess zugzwang puzzles 61 to 70</a>	<a href="#">Download</a>
203	<a href="#">chess rook puzzles 81 to 90</a>	<a href="#">Download</a>
204	<a href="#">chess endgame puzzles 241 to 250</a>	<a href="#">Download</a>
205	<a href="#">chess strategy puzzles 241 to 250</a>	<a href="#">Download</a>
206	<a href="#">chess sacrifice puzzles 131 to 140</a>	<a href="#">Download</a>

No	Description	Worksheet Link
207	<a href="#">chess gain piece puzzles 81 to 90</a>	<a href="#">Download</a>
208	<a href="#">easy chess puzzles 121 to 130</a>	<a href="#">Download</a>
209	<a href="#">medium chess puzzles 121 to 130</a>	<a href="#">Download</a>
210	<a href="#">hard chess puzzles 121 to 130</a>	<a href="#">Download</a>
211	<a href="#">mate in 2 puzzles 81 to 90</a>	<a href="#">Download</a>
212	<a href="#">checkmate puzzles 101 to 110</a>	<a href="#">Download</a>
213	<a href="#">chess battery puzzles 41 to 50</a>	<a href="#">Download</a>
214	<a href="#">chess endgame puzzles 251 to 260</a>	<a href="#">Download</a>
215	<a href="#">chess strategy puzzles 251 to 260</a>	<a href="#">Download</a>
216	<a href="#">chess pawn puzzles 41 to 50</a>	<a href="#">Download</a>
217	<a href="#">mate in 3 puzzles 71 to 80</a>	<a href="#">Download</a>
218	<a href="#">chess rook puzzles 91 to 100</a>	<a href="#">Download</a>
219	<a href="#">chess bishop puzzles 61 to 70</a>	<a href="#">Download</a>
220	<a href="#">chess queen puzzles 71 to 80</a>	<a href="#">Download</a>
221	<a href="#">chess endgame puzzles 261 to 270</a>	<a href="#">Download</a>
222	<a href="#">mate in 1 puzzles 71 to 80</a>	<a href="#">Download</a>
223	<a href="#">chess strategy puzzles 261 to 270</a>	<a href="#">Download</a>
224	<a href="#">chess sacrifice puzzles 141 to 150</a>	<a href="#">Download</a>
225	<a href="#">chess knight puzzles 51 to 60</a>	<a href="#">Download</a>
226	<a href="#">chess zugzwang puzzles 71 to 80</a>	<a href="#">Download</a>
227	<a href="#">chess queen puzzles 81 to 90</a>	<a href="#">Download</a>
228	<a href="#">chess endgame puzzles 271 to 280</a>	<a href="#">Download</a>
229	<a href="#">easy chess puzzles 131 to 140</a>	<a href="#">Download</a>
230	<a href="#">medium chess puzzles 131 to 140</a>	<a href="#">Download</a>
231	<a href="#">hard chess puzzles 131 to 140</a>	<a href="#">Download</a>
232	<a href="#">mate in 2 puzzles 91 to 100</a>	<a href="#">Download</a>
233	<a href="#">chess strategy puzzles 271 to 280</a>	<a href="#">Download</a>
234	<a href="#">chess endgame puzzles 281 to 290</a>	<a href="#">Download</a>
235	<a href="#">checkmate puzzles 111 to 120</a>	<a href="#">Download</a>
236	<a href="#">chess pin puzzles 31 to 40</a>	<a href="#">Download</a>
237	<a href="#">chess strategy puzzles 281 to 290</a>	<a href="#">Download</a>
238	<a href="#">chess queen puzzles 91 to 100</a>	<a href="#">Download</a>
239	<a href="#">chess rook puzzles 101 to 110</a>	<a href="#">Download</a>
240	<a href="#">chess bishop puzzles 71 to 80</a>	<a href="#">Download</a>
241	<a href="#">chess terminology puzzles 11 to 20</a>	<a href="#">Download</a>
242	<a href="#">chess endgame puzzles 291 to 300</a>	<a href="#">Download</a>
243	<a href="#">chess sacrifice puzzles 151 to 160</a>	<a href="#">Download</a>
244	<a href="#">chess battery puzzles 51 to 60</a>	<a href="#">Download</a>
245	<a href="#">chess strategy puzzles 291 to 300</a>	<a href="#">Download</a>

No	Description	Worksheet Link
246	<a href="#">chess knight puzzles 61 to 70</a>	<a href="#">Download</a>

### 3.5 medium chess puzzles - individual puzzles

No	Description
1	<a href="#">medium chess puzzle 0001 - Gain bishop</a>
2	<a href="#">medium chess puzzle 0002 - Check mate in two moves</a>
3	<a href="#">medium chess puzzle 0003 - Gain a piece</a>
4	<a href="#">medium chess puzzle 0004 - Avoid check mate in one move</a>
5	<a href="#">medium chess puzzle 0005 - Gain a piece</a>
6	<a href="#">medium chess puzzle 0006 - Check mate in two moves</a>
7	<a href="#">medium chess puzzle 0007 - Capture queen in two moves</a>
8	<a href="#">medium chess puzzle 0008 - Avoid losing the queen</a>
9	<a href="#">medium chess puzzle 0009 - Will you fall into the trap</a>
10	<a href="#">medium chess puzzle 0010 - Gain a piece</a>
11	<a href="#">medium chess puzzle 0011 - Avoid check mate in one move</a>
12	<a href="#">medium chess puzzle 0012 - Save your queen</a>
13	<a href="#">medium chess puzzle 0013 - Gain rook</a>
14	<a href="#">medium chess puzzle 0014 - Remove support to queen</a>
15	<a href="#">medium chess puzzle 0015 - Which moves will make you lose</a>
16	<a href="#">medium chess puzzle 0016 - Checkmate in two moves</a>
17	<a href="#">medium chess puzzle 0017 - Your queen is lost. What would you do?</a>
18	<a href="#">medium chess puzzle 0018 - Mate in 2 moves</a>
19	<a href="#">medium chess puzzle 0019 - You lost your rook. What would you do now</a>
20	<a href="#">medium chess puzzle 0020 - Mate in 2 moves</a>
21	<a href="#">medium chess puzzle 0021 - Mate in 2 moves</a>
22	<a href="#">medium chess puzzle 0022 - Mate in 2 moves</a>
23	<a href="#">medium chess puzzle 0023 - Gain rook</a>
24	<a href="#">medium chess puzzle 0024 - Mate in 2 moves</a>
25	<a href="#">medium chess puzzle 0025 - Mate in 2 moves</a>
26	<a href="#">medium chess puzzle 0026 - Mate in 2 moves</a>
27	<a href="#">medium chess puzzle 0027 - Mate in 2 moves</a>
28	<a href="#">medium chess puzzle 0028 - Mate in 2 moves</a>
29	<a href="#">medium chess puzzle 0029 - Mate in 2 moves</a>
30	<a href="#">medium chess puzzle 0030 - Mate in 2 moves</a>
31	<a href="#">medium chess puzzle 0031 - Mate in 2 moves</a>
32	<a href="#">medium chess puzzle 0032 - Mate in 2 moves</a>

No	Description
33	<a href="#">medium chess puzzle 0033 - Mate in 2 moves</a>
34	<a href="#">medium chess puzzle 0034 - Gain rook</a>
35	<a href="#">medium chess puzzle 0035 - Gain two rooks</a>
36	<a href="#">medium chess puzzle 0036 - Gain a piece</a>
37	<a href="#">medium chess puzzle 0037 - Will you capture the hanging bishop?</a>
38	<a href="#">medium chess puzzle 0038 - Avoid checkmate in one move</a>
39	<a href="#">medium chess puzzle 0039 - Mate in 2 moves</a>
40	<a href="#">medium chess puzzle 0040 - Mate in 2 moves</a>
41	<a href="#">medium chess puzzle 0041 - Mate in 2 moves</a>
42	<a href="#">medium chess puzzle 0042 - Gain Queen</a>
43	<a href="#">medium chess puzzle 0043 - Promote your pawn</a>
44	<a href="#">medium chess puzzle 0044 - Gain a piece</a>
45	<a href="#">medium chess puzzle 0045 - Mate in 2 moves</a>
46	<a href="#">medium chess puzzle 0046 - Mate in 3 moves</a>
47	<a href="#">medium chess puzzle 0047 - Mate in 2 moves</a>
48	<a href="#">medium chess puzzle 0048 - Mate in 3 moves</a>
49	<a href="#">medium chess puzzle 0049 - Gain queen</a>
50	<a href="#">medium chess puzzle 0050 - Gain queen</a>
51	<a href="#">medium chess puzzle 0051 - Gain queen</a>
52	<a href="#">medium chess puzzle 0052 - Gain queen</a>
53	<a href="#">medium chess puzzle 0053 - Mate in 2 moves</a>
54	<a href="#">medium chess puzzle 0054 - Mate in 2 moves</a>
55	<a href="#">medium chess puzzle 0055 - Gain rook</a>
56	<a href="#">medium chess puzzle 0056 - Gain queen in 3 moves</a>
57	<a href="#">medium chess puzzle 0057 - Mate in 2 moves</a>
58	<a href="#">medium chess puzzle 0058 - Mate in 2 moves</a>
59	<a href="#">medium chess puzzle 0059 - Mate in 2 moves</a>
60	<a href="#">medium chess puzzle 0060 - Save your queen</a>
61	<a href="#">medium chess puzzle 0061 - Gain opponent's rook</a>
62	<a href="#">medium chess puzzle 0062 - Mate in 3 moves</a>
63	<a href="#">medium chess puzzle 0063 - Draw the game in two moves</a>
64	<a href="#">medium chess puzzle 0064 - Mate in 2 moves</a>
65	<a href="#">medium chess puzzle 0065 - Mate in 2 moves</a>
66	<a href="#">medium chess puzzle 0066 - Mate in 3 moves</a>
67	<a href="#">medium chess puzzle 0067 - Mate in 3 moves</a>
68	<a href="#">medium chess puzzle 0068 - Mate in 2 moves</a>
69	<a href="#">medium chess puzzle 0069 - Gain opponent's rook</a>
70	<a href="#">medium chess puzzle 0070 - Mate in 2 moves</a>
71	<a href="#">medium chess puzzle 0071 - Mate in 2 moves</a>



No	Description
72	<a href="#">medium chess puzzle 0072 - Mate in 2 moves</a>
73	<a href="#">medium chess puzzle 0073 - Gain opponent's queen in two moves</a>
74	<a href="#">medium chess puzzle 0074 - How will you save your queen</a>
75	<a href="#">medium chess puzzle 0075 - Gain queen</a>
76	<a href="#">medium chess puzzle 0076 - Mate in 2 moves</a>
77	<a href="#">medium chess puzzle 0077 - Mate in 2 moves</a>
78	<a href="#">medium chess puzzle 0078 - Mate in 2 moves</a>
79	<a href="#">medium chess puzzle 0079 - Gain queen in three moves</a>
80	<a href="#">medium chess puzzle 0080 - Mate in 2 moves</a>
81	<a href="#">medium chess puzzle 0081 - Mate in 2 moves</a>
82	<a href="#">medium chess puzzle 0082 - Mate in 2 moves</a>
83	<a href="#">medium chess puzzle 0083 - Mate in 2 moves</a>
84	<a href="#">medium chess puzzle 0084 - Mate in 2 moves</a>
85	<a href="#">medium chess puzzle 0085 - Mate in 2 moves</a>
86	<a href="#">medium chess puzzle 0086 - Get a queen in two moves</a>
87	<a href="#">medium chess puzzle 0087 - Gain rook</a>
88	<a href="#">medium chess puzzle 0088 - Promote your pawn in 2 moves</a>
89	<a href="#">medium chess puzzle 0089 - Mate in 2 moves</a>
90	<a href="#">medium chess puzzle 0090 - Gain opponent's rook</a>
91	<a href="#">medium chess puzzle 0091 - Mate in 2 moves</a>
92	<a href="#">medium chess puzzle 0092 - Gain queen in 2 moves</a>
93	<a href="#">medium chess puzzle 0093 - Gain opponent's queen in 2 moves</a>
94	<a href="#">medium chess puzzle 0094 - Mate in 2 moves</a>
95	<a href="#">medium chess puzzle 0095 - Gain opponent's queen in 2 moves</a>
96	<a href="#">medium chess puzzle 0096 - Mate in 2 moves</a>
97	<a href="#">medium chess puzzle 0097 - Mate in 2 moves</a>
98	<a href="#">medium chess puzzle 0098 - Mate in 2 moves</a>
99	<a href="#">medium chess puzzle 0099 - Mate in 2 moves</a>
100	<a href="#">medium chess puzzle 0100 - Mate in 2 moves</a>
101	<a href="#">medium chess puzzle 0101 - Gain opponent's rook</a>
102	<a href="#">medium chess puzzle 0102 - Mate in 2 moves</a>
103	<a href="#">medium chess puzzle 0103 - Stop opponent's promotion</a>
104	<a href="#">medium chess puzzle 0104 - Mate in 2 moves</a>
105	<a href="#">medium chess puzzle 0105 - Mate in 2 moves</a>
106	<a href="#">medium chess puzzle 0106 - Mate in 2 moves</a>
107	<a href="#">medium chess puzzle 0107 - Mate in 2 moves</a>
108	<a href="#">medium chess puzzle 0108 - Mate in 2 moves</a>
109	<a href="#">medium chess puzzle 0109 - Gain opponent's rook</a>
110	<a href="#">medium chess puzzle 0110 - Mate in 2 moves</a>

No	Description
111	<a href="#">medium chess puzzle 0111 - Mate in 2 moves</a>
112	<a href="#">medium chess puzzle 0112 - Mate in 2 moves</a>
113	<a href="#">medium chess puzzle 0113 - Mate in 2 moves</a>
114	<a href="#">medium chess puzzle 0114 - Mate in 2 moves</a>
115	<a href="#">medium chess puzzle 0115 - Mate in 2 moves</a>
116	<a href="#">medium chess puzzle 0116 - Mate in 2 moves</a>
117	<a href="#">medium chess puzzle 0117 - Mate in 3 moves</a>
118	<a href="#">medium chess puzzle 0118 - Gain opponent's queen in 2 moves</a>
119	<a href="#">medium chess puzzle 0119 - Mate in 2 moves</a>
120	<a href="#">medium chess puzzle 0120 - Gain opponent's queen</a>
121	<a href="#">medium chess puzzle 0121 - Mate in 2 moves</a>
122	<a href="#">medium chess puzzle 0122 - Mate in 2 moves</a>
123	<a href="#">medium chess puzzle 0123 - Mate in 2 moves</a>
124	<a href="#">medium chess puzzle 0124 - Mate in 3 moves</a>
125	<a href="#">medium chess puzzle 0125 - Mate in 2 moves</a>
126	<a href="#">medium chess puzzle 0126 - Mate in 2 moves</a>
127	<a href="#">medium chess puzzle 0127 - Mate in 2 moves</a>
128	<a href="#">medium chess puzzle 0128 - Checkmate after a decoy move</a>
129	<a href="#">medium chess puzzle 0129 - Mate in 2 moves</a>
130	<a href="#">medium chess puzzle 0130 - Mate in 2 moves</a>
131	<a href="#">medium chess puzzle 0131 - Mate in 2 moves</a>
132	<a href="#">medium chess puzzle 0132 - Mate in 2 moves</a>
133	<a href="#">medium chess puzzle 0133 - Mate in 2 moves</a>
134	<a href="#">medium chess puzzle 0134 - Mate in 2 moves</a>
135	<a href="#">medium chess puzzle 0135 - Mate in 2 moves</a>
136	<a href="#">medium chess puzzle 0136 - Mate in 2 moves</a>
137	<a href="#">medium chess puzzle 0137 - Mate in 2 moves</a>
138	<a href="#">medium chess puzzle 0138 - Mate in 2 moves</a>

### 3.6 Chess puzzle collections - individual collections

No	Description
1	<a href="#">checkmate puzzles 1 to 10</a>
2	<a href="#">checkmate puzzles 101 to 110</a>
3	<a href="#">checkmate puzzles 11 to 20</a>
4	<a href="#">checkmate puzzles 111 to 120</a>
5	<a href="#">checkmate puzzles 21 to 30</a>

No	Description
6	<a href="#">checkmate puzzles 31 to 40</a>
7	<a href="#">checkmate puzzles 41 to 50</a>
8	<a href="#">checkmate puzzles 51 to 60</a>
9	<a href="#">checkmate puzzles 61 to 70</a>
10	<a href="#">checkmate puzzles 71 to 80</a>
11	<a href="#">checkmate puzzles 81 to 90</a>
12	<a href="#">checkmate puzzles 91 to 100</a>
13	<a href="#">chess avoid checkmate puzzles 1 to 10</a>
14	<a href="#">chess avoid checkmate puzzles 11 to 20</a>
15	<a href="#">chess battery puzzles 1 to 10</a>
16	<a href="#">chess battery puzzles 11 to 20</a>
17	<a href="#">chess battery puzzles 21 to 30</a>
18	<a href="#">chess battery puzzles 31 to 40</a>
19	<a href="#">chess battery puzzles 41 to 50</a>
20	<a href="#">chess battery puzzles 51 to 60</a>
21	<a href="#">chess bishop puzzles 1 to 10</a>
22	<a href="#">chess bishop puzzles 11 to 20</a>
23	<a href="#">chess bishop puzzles 21 to 30</a>
24	<a href="#">chess bishop puzzles 31 to 40</a>
25	<a href="#">chess bishop puzzles 41 to 50</a>
26	<a href="#">chess bishop puzzles 51 to 60</a>
27	<a href="#">chess bishop puzzles 61 to 70</a>
28	<a href="#">chess bishop puzzles 71 to 80</a>
29	<a href="#">chess decoy puzzles 1 to 10</a>
30	<a href="#">chess decoy puzzles 11 to 20</a>
31	<a href="#">chess endgame puzzles 1 to 10</a>
32	<a href="#">chess endgame puzzles 101 to 110</a>
33	<a href="#">chess endgame puzzles 11 to 20</a>
34	<a href="#">chess endgame puzzles 111 to 120</a>
35	<a href="#">chess endgame puzzles 121 to 130</a>
36	<a href="#">chess endgame puzzles 131 to 140</a>
37	<a href="#">chess endgame puzzles 141 to 150</a>
38	<a href="#">chess endgame puzzles 151 to 160</a>
39	<a href="#">chess endgame puzzles 161 to 170</a>
40	<a href="#">chess endgame puzzles 171 to 180</a>
41	<a href="#">chess endgame puzzles 181 to 190</a>
42	<a href="#">chess endgame puzzles 191 to 200</a>
43	<a href="#">chess endgame puzzles 201 to 210</a>
44	<a href="#">chess endgame puzzles 21 to 30</a>

No	Description
45	<a href="#">chess endgame puzzles 211 to 220</a>
46	<a href="#">chess endgame puzzles 221 to 230</a>
47	<a href="#">chess endgame puzzles 231 to 240</a>
48	<a href="#">chess endgame puzzles 241 to 250</a>
49	<a href="#">chess endgame puzzles 251 to 260</a>
50	<a href="#">chess endgame puzzles 261 to 270</a>
51	<a href="#">chess endgame puzzles 271 to 280</a>
52	<a href="#">chess endgame puzzles 281 to 290</a>
53	<a href="#">chess endgame puzzles 291 to 300</a>
54	<a href="#">chess endgame puzzles 31 to 40</a>
55	<a href="#">chess endgame puzzles 41 to 50</a>
56	<a href="#">chess endgame puzzles 51 to 60</a>
57	<a href="#">chess endgame puzzles 61 to 70</a>
58	<a href="#">chess endgame puzzles 71 to 80</a>
59	<a href="#">chess endgame puzzles 81 to 90</a>
60	<a href="#">chess endgame puzzles 91 to 100</a>
61	<a href="#">chess fork puzzles 1 to 10</a>
62	<a href="#">chess fork puzzles 11 to 20</a>
63	<a href="#">chess fork puzzles 21 to 30</a>
64	<a href="#">chess fork puzzles 31 to 40</a>
65	<a href="#">chess fork puzzles 41 to 50</a>
66	<a href="#">chess fork puzzles 51 to 60</a>
67	<a href="#">chess fork puzzles 61 to 70</a>
68	<a href="#">chess gain piece puzzles 1 to 10</a>
69	<a href="#">chess gain piece puzzles 11 to 20</a>
70	<a href="#">chess gain piece puzzles 21 to 30</a>
71	<a href="#">chess gain piece puzzles 31 to 40</a>
72	<a href="#">chess gain piece puzzles 41 to 50</a>
73	<a href="#">chess gain piece puzzles 51 to 60</a>
74	<a href="#">chess gain piece puzzles 61 to 70</a>
75	<a href="#">chess gain piece puzzles 71 to 80</a>
76	<a href="#">chess gain piece puzzles 81 to 90</a>
77	<a href="#">chess knight puzzles 1 to 10</a>
78	<a href="#">chess knight puzzles 11 to 20</a>
79	<a href="#">chess knight puzzles 21 to 30</a>
80	<a href="#">chess knight puzzles 31 to 40</a>
81	<a href="#">chess knight puzzles 41 to 50</a>
82	<a href="#">chess knight puzzles 51 to 60</a>
83	<a href="#">chess knight puzzles 61 to 70</a>

No	Description
84	<a href="#">chess pawn puzzles 1 to 10</a>
85	<a href="#">chess pawn puzzles 11 to 20</a>
86	<a href="#">chess pawn puzzles 21 to 30</a>
87	<a href="#">chess pawn puzzles 31 to 40</a>
88	<a href="#">chess pawn puzzles 41 to 50</a>
89	<a href="#">chess pin puzzles 1 to 10</a>
90	<a href="#">chess pin puzzles 11 to 20</a>
91	<a href="#">chess pin puzzles 21 to 30</a>
92	<a href="#">chess pin puzzles 31 to 40</a>
93	<a href="#">chess puzzles</a>
94	<a href="#">chess queen puzzles 1 to 10</a>
95	<a href="#">chess queen puzzles 11 to 20</a>
96	<a href="#">chess queen puzzles 21 to 30</a>
97	<a href="#">chess queen puzzles 31 to 40</a>
98	<a href="#">chess queen puzzles 41 to 50</a>
99	<a href="#">chess queen puzzles 51 to 60</a>
100	<a href="#">chess queen puzzles 61 to 70</a>
101	<a href="#">chess queen puzzles 71 to 80</a>
102	<a href="#">chess queen puzzles 81 to 90</a>
103	<a href="#">chess queen puzzles 91 to 100</a>
104	<a href="#">chess rook puzzles 1 to 10</a>
105	<a href="#">chess rook puzzles 101 to 110</a>
106	<a href="#">chess rook puzzles 11 to 20</a>
107	<a href="#">chess rook puzzles 21 to 30</a>
108	<a href="#">chess rook puzzles 31 to 40</a>
109	<a href="#">chess rook puzzles 41 to 50</a>
110	<a href="#">chess rook puzzles 51 to 60</a>
111	<a href="#">chess rook puzzles 61 to 70</a>
112	<a href="#">chess rook puzzles 71 to 80</a>
113	<a href="#">chess rook puzzles 81 to 90</a>
114	<a href="#">chess rook puzzles 91 to 100</a>
115	<a href="#">chess sacrifice puzzles 1 to 10</a>
116	<a href="#">chess sacrifice puzzles 101 to 110</a>
117	<a href="#">chess sacrifice puzzles 11 to 20</a>
118	<a href="#">chess sacrifice puzzles 111 to 120</a>
119	<a href="#">chess sacrifice puzzles 121 to 130</a>
120	<a href="#">chess sacrifice puzzles 131 to 140</a>
121	<a href="#">chess sacrifice puzzles 141 to 150</a>
122	<a href="#">chess sacrifice puzzles 151 to 160</a>

No	Description
123	<a href="#">chess sacrifice puzzles 21 to 30</a>
124	<a href="#">chess sacrifice puzzles 31 to 40</a>
125	<a href="#">chess sacrifice puzzles 41 to 50</a>
126	<a href="#">chess sacrifice puzzles 51 to 60</a>
127	<a href="#">chess sacrifice puzzles 61 to 70</a>
128	<a href="#">chess sacrifice puzzles 71 to 80</a>
129	<a href="#">chess sacrifice puzzles 81 to 90</a>
130	<a href="#">chess sacrifice puzzles 91 to 100</a>
131	<a href="#">chess save piece puzzles 1 to 10</a>
132	<a href="#">chess skewer puzzles 1 to 10</a>
133	<a href="#">chess strategy puzzles 1 to 10</a>
134	<a href="#">chess strategy puzzles 101 to 110</a>
135	<a href="#">chess strategy puzzles 11 to 20</a>
136	<a href="#">chess strategy puzzles 111 to 120</a>
137	<a href="#">chess strategy puzzles 121 to 130</a>
138	<a href="#">chess strategy puzzles 131 to 140</a>
139	<a href="#">chess strategy puzzles 141 to 150</a>
140	<a href="#">chess strategy puzzles 151 to 160</a>
141	<a href="#">chess strategy puzzles 161 to 170</a>
142	<a href="#">chess strategy puzzles 171 to 180</a>
143	<a href="#">chess strategy puzzles 181 to 190</a>
144	<a href="#">chess strategy puzzles 191 to 200</a>
145	<a href="#">chess strategy puzzles 201 to 210</a>
146	<a href="#">chess strategy puzzles 21 to 30</a>
147	<a href="#">chess strategy puzzles 211 to 220</a>
148	<a href="#">chess strategy puzzles 221 to 230</a>
149	<a href="#">chess strategy puzzles 231 to 240</a>
150	<a href="#">chess strategy puzzles 241 to 250</a>
151	<a href="#">chess strategy puzzles 251 to 260</a>
152	<a href="#">chess strategy puzzles 261 to 270</a>
153	<a href="#">chess strategy puzzles 271 to 280</a>
154	<a href="#">chess strategy puzzles 281 to 290</a>
155	<a href="#">chess strategy puzzles 291 to 300</a>
156	<a href="#">chess strategy puzzles 31 to 40</a>
157	<a href="#">chess strategy puzzles 41 to 50</a>
158	<a href="#">chess strategy puzzles 51 to 60</a>
159	<a href="#">chess strategy puzzles 61 to 70</a>
160	<a href="#">chess strategy puzzles 71 to 80</a>
161	<a href="#">chess strategy puzzles 81 to 90</a>

No	Description
162	<a href="#">chess strategy puzzles 91 to 100</a>
163	<a href="#">chess terminology puzzles 1 to 10</a>
164	<a href="#">chess terminology puzzles 11 to 20</a>
165	<a href="#">chess zugzwang puzzles 1 to 10</a>
166	<a href="#">chess zugzwang puzzles 11 to 20</a>
167	<a href="#">chess zugzwang puzzles 21 to 30</a>
168	<a href="#">chess zugzwang puzzles 31 to 40</a>
169	<a href="#">chess zugzwang puzzles 41 to 50</a>
170	<a href="#">chess zugzwang puzzles 51 to 60</a>
171	<a href="#">chess zugzwang puzzles 61 to 70</a>
172	<a href="#">chess zugzwang puzzles 71 to 80</a>
173	<a href="#">easy chess puzzles 1 to 10</a>
174	<a href="#">easy chess puzzles 101 to 110</a>
175	<a href="#">easy chess puzzles 11 to 20</a>
176	<a href="#">easy chess puzzles 111 to 120</a>
177	<a href="#">easy chess puzzles 121 to 130</a>
178	<a href="#">easy chess puzzles 131 to 140</a>
179	<a href="#">easy chess puzzles 21 to 30</a>
180	<a href="#">easy chess puzzles 31 to 40</a>
181	<a href="#">easy chess puzzles 41 to 50</a>
182	<a href="#">easy chess puzzles 51 to 60</a>
183	<a href="#">easy chess puzzles 61 to 70</a>
184	<a href="#">easy chess puzzles 71 to 80</a>
185	<a href="#">easy chess puzzles 81 to 90</a>
186	<a href="#">easy chess puzzles 91 to 100</a>
187	<a href="#">hard chess puzzles 1 to 10</a>
188	<a href="#">hard chess puzzles 101 to 110</a>
189	<a href="#">hard chess puzzles 11 to 20</a>
190	<a href="#">hard chess puzzles 111 to 120</a>
191	<a href="#">hard chess puzzles 121 to 130</a>
192	<a href="#">hard chess puzzles 131 to 140</a>
193	<a href="#">hard chess puzzles 21 to 30</a>
194	<a href="#">hard chess puzzles 31 to 40</a>
195	<a href="#">hard chess puzzles 41 to 50</a>
196	<a href="#">hard chess puzzles 51 to 60</a>
197	<a href="#">hard chess puzzles 61 to 70</a>
198	<a href="#">hard chess puzzles 71 to 80</a>
199	<a href="#">hard chess puzzles 81 to 90</a>
200	<a href="#">hard chess puzzles 91 to 100</a>



No	Description
201	<a href="#">chess puzzles</a>
202	<a href="#">mate in 1 puzzles 1 to 10</a>
203	<a href="#">mate in 1 puzzles 11 to 20</a>
204	<a href="#">mate in 1 puzzles 21 to 30</a>
205	<a href="#">mate in 1 puzzles 31 to 40</a>
206	<a href="#">mate in 1 puzzles 41 to 50</a>
207	<a href="#">mate in 1 puzzles 51 to 60</a>
208	<a href="#">mate in 1 puzzles 61 to 70</a>
209	<a href="#">mate in 1 puzzles 71 to 80</a>
210	<a href="#">mate in 2 puzzles 1 to 10</a>
211	<a href="#">mate in 2 puzzles 11 to 20</a>
212	<a href="#">mate in 2 puzzles 21 to 30</a>
213	<a href="#">mate in 2 puzzles 31 to 40</a>
214	<a href="#">mate in 2 puzzles 41 to 50</a>
215	<a href="#">mate in 2 puzzles 51 to 60</a>
216	<a href="#">mate in 2 puzzles 61 to 70</a>
217	<a href="#">mate in 2 puzzles 71 to 80</a>
218	<a href="#">mate in 2 puzzles 81 to 90</a>
219	<a href="#">mate in 2 puzzles 91 to 100</a>
220	<a href="#">mate in 3 chess puzzles 1 to 10</a>
221	<a href="#">mate in 3 chess puzzles 11 to 20</a>
222	<a href="#">mate in 3 puzzles 21 to 30</a>
223	<a href="#">mate in 3 puzzles 31 to 40</a>
224	<a href="#">mate in 3 puzzles 41 to 50</a>
225	<a href="#">mate in 3 puzzles 51 to 60</a>
226	<a href="#">mate in 3 puzzles 61 to 70</a>
227	<a href="#">mate in 3 puzzles 71 to 80</a>
228	<a href="#">mate in 4 puzzles 1 to 10</a>
229	<a href="#">mate in 4 puzzles 11 to 20</a>
230	<a href="#">medium chess puzzles 1 to 10</a>
231	<a href="#">medium chess puzzles 101 to 110</a>
232	<a href="#">medium chess puzzles 11 to 20</a>
233	<a href="#">medium chess puzzles 111 to 120</a>
234	<a href="#">medium chess puzzles 121 to 130</a>
235	<a href="#">medium chess puzzles 131 to 140</a>
236	<a href="#">medium chess puzzles 21 to 30</a>
237	<a href="#">medium chess puzzles 31 to 40</a>
238	<a href="#">medium chess puzzles 41 to 50</a>
239	<a href="#">medium chess puzzles 51 to 60</a>

No	Description
240	<a href="#">medium chess puzzles 61 to 70</a>
241	<a href="#">medium chess puzzles 71 to 80</a>
242	<a href="#">medium chess puzzles 81 to 90</a>
243	<a href="#">medium chess puzzles 91 to 100</a>
244	<a href="#">pawn promotion puzzles 1 to 10</a>
245	<a href="#">pawn promotion puzzles 11 to 20</a>
246	<a href="#">pawn promotion puzzles 21 to 30</a>
247	<a href="#">pawn promotion puzzles 31 to 40</a>
248	<a href="#">pawn promotion puzzles 41 to 50</a>

### 3.7 Play chess for free

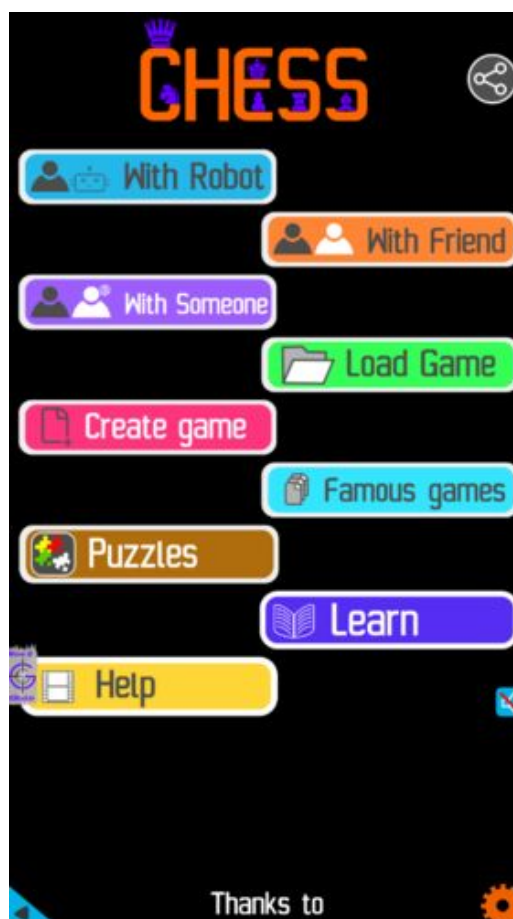

Figure 3.1: [Play chess online for free](#). Solve puzzles and play with friends

Play chess for free at <https://gbud.in/chs>

We present you a platform to [play chess online with friends for free](#). No need to install any app. You can [play chess for free without registration](#)

or login.

Simple. You can do several chess related activities.

1. [solve chess puzzles](#)
2. [learn about chess](#)
3. [play chess with computer](#)
4. [play chess with friend](#)
5. [create your own chess games](#)
6. [fen viewer](#)
7. [fen editor](#)
8. [fen generator](#)
9. [pgn viewer](#)
10. [chess board editor](#)
11. [view famous chess games.](#)



Figure 3.2: medium chess puzzles and worksheets

<https://gbud.in/blog/game/chess/medium-chess-puzzles.html>

Read the latest article on Medium chess puzzles by scanning this QR code or click the link

Previous article : « [Medium Chess Puzzles 91 to 100](#)

Next article : [Pawn promotion puzzles in chess 1 to 10](#) »

[Back to top](#)

[Contact Us](#)

© GBud Games 2021

# Chapter 4

## Hard chess puzzles

Try our free hard chess puzzles now. These latest hard chess puzzles are interesting and fun to solve. You will improve your chess tactics, strategies and play better with these free hard chess puzzles. These hard chess puzzles are available on android, linux, windows, mac, mobile, desktops and tablets for free.

The interactive hard chess puzzles are given below. These hard chess puzzles are for advanced players. These puzzles are not only challenging but also be useful.

You can [download the chess puzzle worksheets pdf](#) files without registration. The chess puzzle worksheets are printable. New hard chess puzzles are added daily in our website. Dont forget to solve the [latest chess puzzles](#). You can also download the [hard chess puzzles with solutions](#) in pdf format.

You will also get help, answers, solutions and key to each [chess puzzle](#). The answer is also explained with proper [chess terms](#).

These best hard chess puzzles will make you stronger as a tournament chess player. Choose your hard chess puzzle complexity and solve them.

### 4.1 List of hard chess puzzles

No	Description	Puzzle Link
1	<a href="#">Gain a piece or checkmate</a>	<a href="https://gbud.in/g4jv8q3">https://gbud.in/g4jv8q3</a>
2	<a href="#">Gain a piece</a>	<a href="https://gbud.in/gpr3qz3">https://gbud.in/gpr3qz3</a>
3	<a href="#">Check mate in three moves</a>	<a href="https://gbud.in/g4v13y3">https://gbud.in/g4v13y3</a>
4	<a href="#">Check mate in three moves</a>	<a href="https://gbud.in/g3phn23">https://gbud.in/g3phn23</a>

No	Description	Puzzle Link
5	Check mate in three moves	<a href="https://gbud.in/gvpz6s3">https://gbud.in/gvpz6s3</a>
6	Gain opponent queen	<a href="https://gbud.in/gqpcpm3">https://gbud.in/gqpcpm3</a>
7	Check mate in three moves	<a href="https://gbud.in/gkgs8k3">https://gbud.in/gkgs8k3</a>
8	Check mate in five moves	<a href="https://gbud.in/gp2cnb3">https://gbud.in/gp2cnb3</a>
9	Check mate in three moves	<a href="https://gbud.in/gzks7z3">https://gbud.in/gzks7z3</a>
10	Check mate in three moves	<a href="https://gbud.in/g7y19t3">https://gbud.in/g7y19t3</a>
11	Mate in 2 moves	<a href="https://gbud.in/g6lg9p3">https://gbud.in/g6lg9p3</a>
12	Mate in 4 moves	<a href="https://gbud.in/g8ty433">https://gbud.in/g8ty433</a>
13	Gain rook	<a href="https://gbud.in/gsbl203">https://gbud.in/gsbl203</a>
14	Mate in 3 moves	<a href="https://gbud.in/glr5vl3">https://gbud.in/glr5vl3</a>
15	Mate in 3 moves	<a href="https://gbud.in/grd5h63">https://gbud.in/grd5h63</a>
16	Mate in 3 moves	<a href="https://gbud.in/glw9q33">https://gbud.in/glw9q33</a>
17	Mate in 3 moves	<a href="https://gbud.in/g1zxd33">https://gbud.in/g1zxd33</a>
18	Mate in 3 moves	<a href="https://gbud.in/g3v3nc3">https://gbud.in/g3v3nc3</a>
19	Mate in 3 moves	<a href="https://gbud.in/gwf9vy3">https://gbud.in/gwf9vy3</a>
20	Mate in 3 moves	<a href="https://gbud.in/glk1bh3">https://gbud.in/glk1bh3</a>
21	Mate in 3 moves	<a href="https://gbud.in/gysbk53">https://gbud.in/gysbk53</a>
22	Mate in 3 moves	<a href="https://gbud.in/ggbrx43">https://gbud.in/ggbrx43</a>
23	Mate in 5 moves	<a href="https://gbud.in/g5mlr03">https://gbud.in/g5mlr03</a>
24	Which are the best 5 moves next	<a href="https://gbud.in/g3kvbc3">https://gbud.in/g3kvbc3</a>
25	Mate in 3 moves	<a href="https://gbud.in/g49z063">https://gbud.in/g49z063</a>
26	Avoid checkmate in 2 moves	<a href="https://gbud.in/gh79rn3">https://gbud.in/gh79rn3</a>
27	Mate in 2 moves	<a href="https://gbud.in/g10bvj3">https://gbud.in/g10bvj3</a>
28	Mate in 6 moves	<a href="https://gbud.in/g8hdkp3">https://gbud.in/g8hdkp3</a>
29	Mate in 3 moves	<a href="https://gbud.in/gdzqq33">https://gbud.in/gdzqq33</a>
30	Gain queen	<a href="https://gbud.in/gck4bv3">https://gbud.in/gck4bv3</a>
31	Mate in 3 moves	<a href="https://gbud.in/gmvyfz3">https://gbud.in/gmvyfz3</a>
32	Mate in 3 moves	<a href="https://gbud.in/gj6xmy3">https://gbud.in/gj6xmy3</a>
33	Mate in 4 moves	<a href="https://gbud.in/gfqljn3">https://gbud.in/gfqljn3</a>
34	Mate in 3 moves	<a href="https://gbud.in/g7d1w43">https://gbud.in/g7d1w43</a>
35	Mate in 3 moves	<a href="https://gbud.in/gnnmrt3">https://gbud.in/gnnmrt3</a>
36	How will you promote your pawn?	<a href="https://gbud.in/gr9fd93">https://gbud.in/gr9fd93</a>
37	Mate in 3 moves	<a href="https://gbud.in/gbxtbw3">https://gbud.in/gbxtbw3</a>
38	Get a queen in 5 moves	<a href="https://gbud.in/g7f4kb3">https://gbud.in/g7f4kb3</a>
39	Mate in 3 moves	<a href="https://gbud.in/gfwngy3">https://gbud.in/gfwngy3</a>
40	Gain queen	<a href="https://gbud.in/gj8xcw3">https://gbud.in/gj8xcw3</a>
41	Mate in 4 moves	<a href="https://gbud.in/ggng8v3">https://gbud.in/ggng8v3</a>
42	Stop opponent's promotion	<a href="https://gbud.in/g23rtl3">https://gbud.in/g23rtl3</a>
43	Mate in 4 moves	<a href="https://gbud.in/ghh2zs3">https://gbud.in/ghh2zs3</a>

No	Description	Puzzle Link
44	Mate in 4 moves	<a href="https://gbud.in/g0qnq63">https://gbud.in/g0qnq63</a>
45	Mate in 3 moves	<a href="https://gbud.in/g7rsng3">https://gbud.in/g7rsng3</a>
46	Stalemate and draw	<a href="https://gbud.in/gbd5gm3">https://gbud.in/gbd5gm3</a>
47	Mate in 3 moves	<a href="https://gbud.in/g65rcq3">https://gbud.in/g65rcq3</a>
48	Mate in 3 moves	<a href="https://gbud.in/gr0hk73">https://gbud.in/gr0hk73</a>
49	Mate in 4 moves	<a href="https://gbud.in/gfbnbx3">https://gbud.in/gfbnbx3</a>
50	Mate in 4 moves	<a href="https://gbud.in/gtzjff3">https://gbud.in/gtzjff3</a>
51	Mate in 4 moves	<a href="https://gbud.in/gqsvnm3">https://gbud.in/gqsvnm3</a>
52	Mate in 3 moves	<a href="https://gbud.in/gg3hnb3">https://gbud.in/gg3hnb3</a>
53	Promote your pawn in 4 moves	<a href="https://gbud.in/g8fv873">https://gbud.in/g8fv873</a>
54	Gain rook	<a href="https://gbud.in/g6p0yn3">https://gbud.in/g6p0yn3</a>
55	Gain queen	<a href="https://gbud.in/gq803r3">https://gbud.in/gq803r3</a>
56	Get a queen in 5 moves	<a href="https://gbud.in/gq1h0n3">https://gbud.in/gq1h0n3</a>
57	Mate in 2 moves	<a href="https://gbud.in/gnt8lf3">https://gbud.in/gnt8lf3</a>
58	Gain knight	<a href="https://gbud.in/gkmlfj3">https://gbud.in/gkmlfj3</a>
59	Mate in 2 moves	<a href="https://gbud.in/glp46c3">https://gbud.in/glp46c3</a>
60	Mate in 3 moves	<a href="https://gbud.in/ghdxs03">https://gbud.in/ghdxs03</a>
61	Mate in 3 moves	<a href="https://gbud.in/gbkl733">https://gbud.in/gbkl733</a>
62	Get a queen in 4 moves	<a href="https://gbud.in/gdn8613">https://gbud.in/gdn8613</a>
63	Mate in 2 moves	<a href="https://gbud.in/gh9jfq3">https://gbud.in/gh9jfq3</a>
64	Mate in 2 moves	<a href="https://gbud.in/gngrv93">https://gbud.in/gngrv93</a>
65	Mate in 2 moves	<a href="https://gbud.in/g1pd283">https://gbud.in/g1pd283</a>
66	Mate in 3 moves	<a href="https://gbud.in/gkwfcp3">https://gbud.in/gkwfcp3</a>
67	Mate in 4 moves	<a href="https://gbud.in/g047j13">https://gbud.in/g047j13</a>
68	Mate in 3 moves	<a href="https://gbud.in/g1lyv63">https://gbud.in/g1lyv63</a>
69	Capture opponent's pawn in two moves	<a href="https://gbud.in/gppqff3">https://gbud.in/gppqff3</a>
70	Mate in 3 moves	<a href="https://gbud.in/g1qz143">https://gbud.in/g1qz143</a>
71	Get a queen in 4 moves	<a href="https://gbud.in/g32x8d3">https://gbud.in/g32x8d3</a>
72	Mate in 3 moves	<a href="https://gbud.in/gp5wz43">https://gbud.in/gp5wz43</a>
73	Gain opponent's queen	<a href="https://gbud.in/gwflw93">https://gbud.in/gwflw93</a>
74	Mate in 3 moves	<a href="https://gbud.in/gxs34t3">https://gbud.in/gxs34t3</a>
75	Mate in 4 moves	<a href="https://gbud.in/g8000m3">https://gbud.in/g8000m3</a>
76	Mate in 3 moves	<a href="https://gbud.in/g3fr713">https://gbud.in/g3fr713</a>
77	Mate in 3 moves	<a href="https://gbud.in/gbjq8c3">https://gbud.in/gbjq8c3</a>
78	Mate in 3 moves	<a href="https://gbud.in/gcmktp3">https://gbud.in/gcmktp3</a>
79	Gain opponent's queen in 3 moves	<a href="https://gbud.in/g1yntt3">https://gbud.in/g1yntt3</a>
80	Mate in 3 moves	<a href="https://gbud.in/gvgnj63">https://gbud.in/gvgnj63</a>
81	Mate in 4 moves	<a href="https://gbud.in/gslqnl3">https://gbud.in/gslqnl3</a>
82	Gain knight	<a href="https://gbud.in/gmnjzj3">https://gbud.in/gmnjzj3</a>



No	Description	Puzzle Link
83	Gain queen	<a href="https://gbud.in/gj30g73">https://gbud.in/gj30g73</a>
84	Mate in 3 moves	<a href="https://gbud.in/gbbw4q3">https://gbud.in/gbbw4q3</a>
85	Mate in 3 moves	<a href="https://gbud.in/gxg8983">https://gbud.in/gxg8983</a>
86	Mate in 3 moves	<a href="https://gbud.in/gw876j3">https://gbud.in/gw876j3</a>
87	Gain opponent's queen	<a href="https://gbud.in/gf0y2g3">https://gbud.in/gf0y2g3</a>
88	Mate in 3 moves	<a href="https://gbud.in/gb5bb83">https://gbud.in/gb5bb83</a>
89	Mate in 3 moves	<a href="https://gbud.in/g3twhr3">https://gbud.in/g3twhr3</a>
90	Mate in 2 moves	<a href="https://gbud.in/ggnl293">https://gbud.in/ggnl293</a>
91	Mate in 5 moves	<a href="https://gbud.in/gz4kkt3">https://gbud.in/gz4kkt3</a>
92	Mate in 4 moves	<a href="https://gbud.in/glp69g3">https://gbud.in/glp69g3</a>
93	Mate in 3 moves	<a href="https://gbud.in/gl1lb53">https://gbud.in/gl1lb53</a>
94	Mate in 4 moves	<a href="https://gbud.in/g5w6yp3">https://gbud.in/g5w6yp3</a>
95	Mate in 3 moves	<a href="https://gbud.in/gscssl3">https://gbud.in/gscssl3</a>
96	Mate in 3 moves	<a href="https://gbud.in/gshtn73">https://gbud.in/gshtn73</a>
97	Mate in 4 moves	<a href="https://gbud.in/g4tb9r3">https://gbud.in/g4tb9r3</a>
98	Mate in 3 moves	<a href="https://gbud.in/gf6cpp3">https://gbud.in/gf6cpp3</a>
99	Mate in 4 moves	<a href="https://gbud.in/gv23f93">https://gbud.in/gv23f93</a>
100	Mate in 4 moves	<a href="https://gbud.in/gqt1dr3">https://gbud.in/gqt1dr3</a>
101	Remove opponent's rook	<a href="https://gbud.in/gfdd9c3">https://gbud.in/gfdd9c3</a>
102	Gain opponent's queen in 2 moves	<a href="https://gbud.in/gr7dc73">https://gbud.in/gr7dc73</a>
103	Mate in 3 moves	<a href="https://gbud.in/gv4zdx3">https://gbud.in/gv4zdx3</a>
104	Mate in 3 moves	<a href="https://gbud.in/gb9mm83">https://gbud.in/gb9mm83</a>
105	Mate in 3 moves	<a href="https://gbud.in/glhrln3">https://gbud.in/glhrln3</a>
106	Mate in 3 moves	<a href="https://gbud.in/gcjzh33">https://gbud.in/gcjzh33</a>
107	Mate in 3 moves	<a href="https://gbud.in/g19lv73">https://gbud.in/g19lv73</a>
108	Gain opponent's queen in 3 moves	<a href="https://gbud.in/gnl24r3">https://gbud.in/gnl24r3</a>
109	Mate in 2 moves	<a href="https://gbud.in/gv3vp33">https://gbud.in/gv3vp33</a>
110	Mate in 3 moves	<a href="https://gbud.in/g40qbz3">https://gbud.in/g40qbz3</a>
111	Mate in 3 moves	<a href="https://gbud.in/gfpsql3">https://gbud.in/gfpsql3</a>
112	Mate in 3 moves	<a href="https://gbud.in/gyq26r3">https://gbud.in/gyq26r3</a>
113	Mate in 3 moves	<a href="https://gbud.in/ghl9b23">https://gbud.in/ghl9b23</a>
114	Mate in 4 moves	<a href="https://gbud.in/gwxk9b3">https://gbud.in/gwxk9b3</a>
115	Mate in 3 moves	<a href="https://gbud.in/gwlzsd3">https://gbud.in/gwlzsd3</a>
116	Mate in 3 moves	<a href="https://gbud.in/gzks243">https://gbud.in/gzks243</a>
117	Mate in 3 moves	<a href="https://gbud.in/gxv6ym3">https://gbud.in/gxv6ym3</a>
118	Mate in 3 moves	<a href="https://gbud.in/g73wzl3">https://gbud.in/g73wzl3</a>
119	Mate in 3 moves	<a href="https://gbud.in/g4g4yj3">https://gbud.in/g4g4yj3</a>
120	Mate in 4 moves	<a href="https://gbud.in/gfpz0k3">https://gbud.in/gfpz0k3</a>
121	Mate in 3 moves	<a href="https://gbud.in/gh6rx73">https://gbud.in/gh6rx73</a>

No	Description	Puzzle Link
122	Mate in 3 moves	<a href="https://gbud.in/g1hk4c3">https://gbud.in/g1hk4c3</a>
123	Promote your pawn to a queen in 3 moves	<a href="https://gbud.in/g2rxqj3">https://gbud.in/g2rxqj3</a>
124	Free the a file for your pawn	<a href="https://gbud.in/gmzlf3">https://gbud.in/gmzlf3</a>
125	Mate in 3 moves	<a href="https://gbud.in/gwhqvg3">https://gbud.in/gwhqvg3</a>
126	Mate in 4 moves	<a href="https://gbud.in/gcgqsg3">https://gbud.in/gcgqsg3</a>
127	Mate in 2 moves	<a href="https://gbud.in/gn94hz3">https://gbud.in/gn94hz3</a>
128	Gain opponent's rook	<a href="https://gbud.in/gmjwkw3">https://gbud.in/gmjwkw3</a>
129	Mate in 3 moves	<a href="https://gbud.in/gj93233">https://gbud.in/gj93233</a>
130	Mate in 3 moves	<a href="https://gbud.in/gr82113">https://gbud.in/gr82113</a>
131	Mate in 2 moves	<a href="https://gbud.in/gkycgw3">https://gbud.in/gkycgw3</a>
132	Mate in 3 moves	<a href="https://gbud.in/gdf3r63">https://gbud.in/gdf3r63</a>
133	Mate in 3 moves	<a href="https://gbud.in/gqf9xp3">https://gbud.in/gqf9xp3</a>
134	Mate in 3 moves	<a href="https://gbud.in/gdpyrw3">https://gbud.in/gdpyrw3</a>
135	Mate in 3 moves	<a href="https://gbud.in/gglp4y3">https://gbud.in/gglp4y3</a>
136	Mate in 4 moves	<a href="https://gbud.in/g4zqyk3">https://gbud.in/g4zqyk3</a>
137	Mate in 3 moves	<a href="https://gbud.in/g1s99t3">https://gbud.in/g1s99t3</a>
138	Gain opponent's queen in 3 moves	<a href="https://gbud.in/gsrslw3">https://gbud.in/gsrslw3</a>

## 4.2 Download hard chess puzzles pdf worksheets

No	Description	PDF worksheet Link
1	Gain a piece or checkmate	<a href="#">Download</a>
2	Gain a piece	<a href="#">Download</a>
3	Check mate in three moves	<a href="#">Download</a>
4	Check mate in three moves	<a href="#">Download</a>
5	Check mate in three moves	<a href="#">Download</a>
6	Gain opponent queen	<a href="#">Download</a>
7	Check mate in three moves	<a href="#">Download</a>
8	Check mate in five moves	<a href="#">Download</a>
9	Check mate in three moves	<a href="#">Download</a>
10	Check mate in three moves	<a href="#">Download</a>
11	Mate in 2 moves	<a href="#">Download</a>
12	Mate in 4 moves	<a href="#">Download</a>
13	Gain rook	<a href="#">Download</a>
14	Mate in 3 moves	<a href="#">Download</a>
15	Mate in 3 moves	<a href="#">Download</a>
16	Mate in 3 moves	<a href="#">Download</a>

No	Description	PDF worksheet Link
17	Mate in 3 moves	<a href="#">Download</a>
18	Mate in 3 moves	<a href="#">Download</a>
19	Mate in 3 moves	<a href="#">Download</a>
20	Mate in 3 moves	<a href="#">Download</a>
21	Mate in 3 moves	<a href="#">Download</a>
22	Mate in 3 moves	<a href="#">Download</a>
23	Mate in 5 moves	<a href="#">Download</a>
24	Which are the best 5 moves next	<a href="#">Download</a>
25	Mate in 3 moves	<a href="#">Download</a>
26	Avoid checkmate in 2 moves	<a href="#">Download</a>
27	Mate in 2 moves	<a href="#">Download</a>
28	Mate in 6 moves	<a href="#">Download</a>
29	Mate in 3 moves	<a href="#">Download</a>
30	Gain queen	<a href="#">Download</a>
31	Mate in 3 moves	<a href="#">Download</a>
32	Mate in 3 moves	<a href="#">Download</a>
33	Mate in 4 moves	<a href="#">Download</a>
34	Mate in 3 moves	<a href="#">Download</a>
35	Mate in 3 moves	<a href="#">Download</a>
36	How will you promote your pawn?	<a href="#">Download</a>
37	Mate in 3 moves	<a href="#">Download</a>
38	Get a queen in 5 moves	<a href="#">Download</a>
39	Mate in 3 moves	<a href="#">Download</a>
40	Gain queen	<a href="#">Download</a>
41	Mate in 4 moves	<a href="#">Download</a>
42	Stop opponent's promotion	<a href="#">Download</a>
43	Mate in 4 moves	<a href="#">Download</a>
44	Mate in 4 moves	<a href="#">Download</a>
45	Mate in 3 moves	<a href="#">Download</a>
46	Stalemate and draw	<a href="#">Download</a>
47	Mate in 3 moves	<a href="#">Download</a>
48	Mate in 3 moves	<a href="#">Download</a>
49	Mate in 4 moves	<a href="#">Download</a>
50	Mate in 4 moves	<a href="#">Download</a>
51	Mate in 4 moves	<a href="#">Download</a>
52	Mate in 3 moves	<a href="#">Download</a>
53	Promote your pawn in 4 moves	<a href="#">Download</a>
54	Gain rook	<a href="#">Download</a>
55	Gain queen	<a href="#">Download</a>

No	Description	PDF worksheet Link
56	Get a queen in 5 moves	<a href="#">Download</a>
57	Mate in 2 moves	<a href="#">Download</a>
58	Gain knight	<a href="#">Download</a>
59	Mate in 2 moves	<a href="#">Download</a>
60	Mate in 3 moves	<a href="#">Download</a>
61	Mate in 3 moves	<a href="#">Download</a>
62	Get a queen in 4 moves	<a href="#">Download</a>
63	Mate in 2 moves	<a href="#">Download</a>
64	Mate in 2 moves	<a href="#">Download</a>
65	Mate in 2 moves	<a href="#">Download</a>
66	Mate in 3 moves	<a href="#">Download</a>
67	Mate in 4 moves	<a href="#">Download</a>
68	Mate in 3 moves	<a href="#">Download</a>
69	Capture opponent's pawn in two moves	<a href="#">Download</a>
70	Mate in 3 moves	<a href="#">Download</a>
71	Get a queen in 4 moves	<a href="#">Download</a>
72	Mate in 3 moves	<a href="#">Download</a>
73	Gain opponent's queen	<a href="#">Download</a>
74	Mate in 3 moves	<a href="#">Download</a>
75	Mate in 4 moves	<a href="#">Download</a>
76	Mate in 3 moves	<a href="#">Download</a>
77	Mate in 3 moves	<a href="#">Download</a>
78	Mate in 3 moves	<a href="#">Download</a>
79	Gain opponent's queen in 3 moves	<a href="#">Download</a>
80	Mate in 3 moves	<a href="#">Download</a>
81	Mate in 4 moves	<a href="#">Download</a>
82	Gain knight	<a href="#">Download</a>
83	Gain queen	<a href="#">Download</a>
84	Mate in 3 moves	<a href="#">Download</a>
85	Mate in 3 moves	<a href="#">Download</a>
86	Mate in 3 moves	<a href="#">Download</a>
87	Gain opponent's queen	<a href="#">Download</a>
88	Mate in 3 moves	<a href="#">Download</a>
89	Mate in 3 moves	<a href="#">Download</a>
90	Mate in 2 moves	<a href="#">Download</a>
91	Mate in 5 moves	<a href="#">Download</a>
92	Mate in 4 moves	<a href="#">Download</a>
93	Mate in 3 moves	<a href="#">Download</a>
94	Mate in 4 moves	<a href="#">Download</a>

No	Description	PDF worksheet Link
95	<a href="#">Mate in 3 moves</a>	<a href="#">Download</a>
96	<a href="#">Mate in 3 moves</a>	<a href="#">Download</a>
97	<a href="#">Mate in 4 moves</a>	<a href="#">Download</a>
98	<a href="#">Mate in 3 moves</a>	<a href="#">Download</a>
99	<a href="#">Mate in 4 moves</a>	<a href="#">Download</a>
100	<a href="#">Mate in 4 moves</a>	<a href="#">Download</a>
101	<a href="#">Remove opponent's rook</a>	<a href="#">Download</a>
102	<a href="#">Gain opponent's queen in 2 moves</a>	<a href="#">Download</a>
103	<a href="#">Mate in 3 moves</a>	<a href="#">Download</a>
104	<a href="#">Mate in 3 moves</a>	<a href="#">Download</a>
105	<a href="#">Mate in 3 moves</a>	<a href="#">Download</a>
106	<a href="#">Mate in 3 moves</a>	<a href="#">Download</a>
107	<a href="#">Mate in 3 moves</a>	<a href="#">Download</a>
108	<a href="#">Gain opponent's queen in 3 moves</a>	<a href="#">Download</a>
109	<a href="#">Mate in 2 moves</a>	<a href="#">Download</a>
110	<a href="#">Mate in 3 moves</a>	<a href="#">Download</a>
111	<a href="#">Mate in 3 moves</a>	<a href="#">Download</a>
112	<a href="#">Mate in 3 moves</a>	<a href="#">Download</a>
113	<a href="#">Mate in 3 moves</a>	<a href="#">Download</a>
114	<a href="#">Mate in 4 moves</a>	<a href="#">Download</a>
115	<a href="#">Mate in 3 moves</a>	<a href="#">Download</a>
116	<a href="#">Mate in 3 moves</a>	<a href="#">Download</a>
117	<a href="#">Mate in 3 moves</a>	<a href="#">Download</a>
118	<a href="#">Mate in 3 moves</a>	<a href="#">Download</a>
119	<a href="#">Mate in 3 moves</a>	<a href="#">Download</a>
120	<a href="#">Mate in 4 moves</a>	<a href="#">Download</a>
121	<a href="#">Mate in 3 moves</a>	<a href="#">Download</a>
122	<a href="#">Mate in 3 moves</a>	<a href="#">Download</a>
123	<a href="#">Promote your pawn to a queen in 3 moves</a>	<a href="#">Download</a>
124	<a href="#">Free the a file for your pawn</a>	<a href="#">Download</a>
125	<a href="#">Mate in 3 moves</a>	<a href="#">Download</a>
126	<a href="#">Mate in 4 moves</a>	<a href="#">Download</a>
127	<a href="#">Mate in 2 moves</a>	<a href="#">Download</a>
128	<a href="#">Gain opponent's rook</a>	<a href="#">Download</a>
129	<a href="#">Mate in 3 moves</a>	<a href="#">Download</a>
130	<a href="#">Mate in 3 moves</a>	<a href="#">Download</a>
131	<a href="#">Mate in 2 moves</a>	<a href="#">Download</a>
132	<a href="#">Mate in 3 moves</a>	<a href="#">Download</a>
133	<a href="#">Mate in 3 moves</a>	<a href="#">Download</a>

No	Description	PDF worksheet Link
134	<a href="#">Mate in 3 moves</a>	<a href="#">Download</a>
135	<a href="#">Mate in 3 moves</a>	<a href="#">Download</a>
136	<a href="#">Mate in 4 moves</a>	<a href="#">Download</a>
137	<a href="#">Mate in 3 moves</a>	<a href="#">Download</a>
138	<a href="#">Gain opponent's queen in 3 moves</a>	<a href="#">Download</a>

## 4.3 Chess puzzles collections

No	Description	Puzzle Link
1	<a href="#">Easy chess puzzles 1 to 10</a>	<a href="https://gbud.in/gfw7ky4">https://gbud.in/gfw7ky4</a>
2	<a href="#">Easy chess puzzles 11 to 20</a>	<a href="https://gbud.in/g6yjq24">https://gbud.in/g6yjq24</a>
3	<a href="#">Medium chess puzzles 1 to 10</a>	<a href="https://gbud.in/gsy3bj4">https://gbud.in/gsy3bj4</a>
4	<a href="#">Medium chess puzzles 11 to 20</a>	<a href="https://gbud.in/gyttr4">https://gbud.in/gyttr4</a>
5	<a href="#">Hard chess puzzles 1 to 10</a>	<a href="https://gbud.in/g42d004">https://gbud.in/g42d004</a>
6	<a href="#">Hard chess puzzles 11 to 20</a>	<a href="https://gbud.in/gc5s4y4">https://gbud.in/gc5s4y4</a>
7	<a href="#">Chess battery Puzzles 1 to 10</a>	<a href="https://gbud.in/g5sjsb4">https://gbud.in/g5sjsb4</a>
8	<a href="#">Chess fork puzzles 1 to 10</a>	<a href="https://gbud.in/g60scm4">https://gbud.in/g60scm4</a>
9	<a href="#">Mate in 1 puzzles 1 to 10</a>	<a href="https://gbud.in/g4z6dm4">https://gbud.in/g4z6dm4</a>
10	<a href="#">Sacrifice puzzles 1 to 10</a>	<a href="https://gbud.in/gj764s4">https://gbud.in/gj764s4</a>
11	<a href="#">Sacrifice puzzles 11 to 20</a>	<a href="https://gbud.in/gld3hy4">https://gbud.in/gld3hy4</a>
12	<a href="#">Avoid checkmate puzzles 1 to 10</a>	<a href="https://gbud.in/gzcp454">https://gbud.in/gzcp454</a>
13	<a href="#">Mate in 2 puzzles 1 to 10</a>	<a href="https://gbud.in/gytzv44">https://gbud.in/gytzv44</a>
14	<a href="#">Gain a piece puzzles 1 to 10</a>	<a href="https://gbud.in/gc0qs64">https://gbud.in/gc0qs64</a>
15	<a href="#">Gain a piece puzzles 11 to 20</a>	<a href="https://gbud.in/gsbkt84">https://gbud.in/gsbkt84</a>
16	<a href="#">Decoy puzzles 1 to 10</a>	<a href="https://gbud.in/g4ts9h4">https://gbud.in/g4ts9h4</a>
17	<a href="#">Mate in 3 puzzles 1 to 10</a>	<a href="https://gbud.in/g3wlv4m4">https://gbud.in/g3wlv4m4</a>
18	<a href="#">Mate in 3 puzzles 11 to 20</a>	<a href="https://gbud.in/g8v9c04">https://gbud.in/g8v9c04</a>
19	<a href="#">Endgame puzzles 1 to 10</a>	<a href="https://gbud.in/g72dvb4">https://gbud.in/g72dvb4</a>
20	<a href="#">Endgame puzzles 11 to 20</a>	<a href="https://gbud.in/ghgfqp4">https://gbud.in/ghgfqp4</a>
21	<a href="#">Endgame puzzles 21 to 30</a>	<a href="https://gbud.in/g8038f4">https://gbud.in/g8038f4</a>
22	<a href="#">Endgame puzzles 31 to 40</a>	<a href="https://gbud.in/gvlfbw4">https://gbud.in/gvlfbw4</a>
23	<a href="#">Easy chess puzzles 21 to 30</a>	<a href="https://gbud.in/g597064">https://gbud.in/g597064</a>
24	<a href="#">Medium chess puzzles 21 to 30</a>	<a href="https://gbud.in/gtt80m4">https://gbud.in/gtt80m4</a>
25	<a href="#">Mate in 1 puzzles 11 to 20</a>	<a href="https://gbud.in/ghcfl14">https://gbud.in/ghcfl14</a>
26	<a href="#">hard chess puzzles 21 to 30</a>	<a href="https://gbud.in/g4j7mx4">https://gbud.in/g4j7mx4</a>
27	<a href="#">Promotion puzzles 1 to 10</a>	<a href="https://gbud.in/gn7jm14">https://gbud.in/gn7jm14</a>
28	<a href="#">Promotion puzzles 11 to 20</a>	<a href="https://gbud.in/g72q524">https://gbud.in/g72q524</a>
29	<a href="#">Endgame puzzles 41 to 50</a>	<a href="https://gbud.in/gccswj4">https://gbud.in/gccswj4</a>

No	Description	Puzzle Link
30	Sacrifice puzzles 21 to 30	<a href="https://gbud.in/g9k8cn4">https://gbud.in/g9k8cn4</a>
31	Mate in 2 puzzles 11 to 20	<a href="https://gbud.in/glq7804">https://gbud.in/glq7804</a>
32	Strategy puzzles 1 to 10	<a href="https://gbud.in/gcggm34">https://gbud.in/gcggm34</a>
33	Endgame puzzles 51 to 60	<a href="https://gbud.in/g2sk794">https://gbud.in/g2sk794</a>
34	Checkmate puzzles 1 to 10	<a href="https://gbud.in/g67tlw4">https://gbud.in/g67tlw4</a>
35	Checkmate puzzles 11 to 20	<a href="https://gbud.in/g9206g4">https://gbud.in/g9206g4</a>
36	Easy chess puzzles 31 to 40	<a href="https://gbud.in/gpdy704">https://gbud.in/gpdy704</a>
37	medium chess puzzles 31 to 40	<a href="https://gbud.in/gh4sbk4">https://gbud.in/gh4sbk4</a>
38	hard chess puzzles 31 to 40	<a href="https://gbud.in/gnhx4h4">https://gbud.in/gnhx4h4</a>
39	Sacrifice puzzles 31 to 40	<a href="https://gbud.in/glt1lv4">https://gbud.in/glt1lv4</a>
40	Gain a piece puzzles 21 to 30	<a href="https://gbud.in/g5bz9q4">https://gbud.in/g5bz9q4</a>
41	Strategy puzzles 11 to 20	<a href="https://gbud.in/gk9vcz4">https://gbud.in/gk9vcz4</a>
42	Checkmate puzzles 21 to 30	<a href="https://gbud.in/g6knn54">https://gbud.in/g6knn54</a>
43	Mate in 3 puzzles 21 to 30	<a href="https://gbud.in/gslfpc4">https://gbud.in/gslfpc4</a>
44	Endgame puzzles 61 to 70	<a href="https://gbud.in/gkbryq4">https://gbud.in/gkbryq4</a>
45	Fork puzzles 11 to 20	<a href="https://gbud.in/g2bl9l4">https://gbud.in/g2bl9l4</a>
46	Strategy puzzles 21 to 30	<a href="https://gbud.in/g893nk4">https://gbud.in/g893nk4</a>
47	Zugzwang puzzles 1 to 10	<a href="https://gbud.in/gwtggk4">https://gbud.in/gwtggk4</a>
48	Skewer puzzles 1 to 10	<a href="https://gbud.in/gkj3mp4">https://gbud.in/gkj3mp4</a>
49	Mate in 4 puzzles 1 to 10	<a href="https://gbud.in/gwdycf4">https://gbud.in/gwdycf4</a>
50	Mate in 2 puzzles 21 to 30	<a href="https://gbud.in/gkgfqm4">https://gbud.in/gkgfqm4</a>
51	Endgame puzzles 71 to 80	<a href="https://gbud.in/gpnz554">https://gbud.in/gpnz554</a>
52	hard chess puzzles 41 to 50	<a href="https://gbud.in/g2p9qw4">https://gbud.in/g2p9qw4</a>
53	Easy chess puzzles 41 to 50	<a href="https://gbud.in/gls09c4">https://gbud.in/gls09c4</a>
54	medium chess puzzles 41 to 50	<a href="https://gbud.in/gmb00g4">https://gbud.in/gmb00g4</a>
55	Sacrifice puzzles 41 to 50	<a href="https://gbud.in/gg1ckl4">https://gbud.in/gg1ckl4</a>
56	Strategy puzzles 31 to 40	<a href="https://gbud.in/glrffc4">https://gbud.in/glrffc4</a>
57	Strategy puzzles 41 to 50	<a href="https://gbud.in/g7m7dh4">https://gbud.in/g7m7dh4</a>
58	Endgame puzzles 81 to 90	<a href="https://gbud.in/gssh5s4">https://gbud.in/gssh5s4</a>
59	Mate in 1 puzzles 21 to 30	<a href="https://gbud.in/g9d0tr4">https://gbud.in/g9d0tr4</a>
60	Zugzwang puzzles 11 to 20	<a href="https://gbud.in/g7n7ym4">https://gbud.in/g7n7ym4</a>
61	Promotion puzzles 21 to 30	<a href="https://gbud.in/gs8wfv4">https://gbud.in/gs8wfv4</a>
62	Strategy puzzles 51 to 60	<a href="https://gbud.in/gnx1t14">https://gbud.in/gnx1t14</a>
63	Checkmate puzzles 31 to 40	<a href="https://gbud.in/glijy7w4">https://gbud.in/glijy7w4</a>
64	Endgame puzzles 91 to 100	<a href="https://gbud.in/gfph3f4">https://gbud.in/gfph3f4</a>
65	Sacrifice puzzles 51 to 60	<a href="https://gbud.in/gstl6w4">https://gbud.in/gstl6w4</a>
66	Gain a piece puzzles 31 to 40	<a href="https://gbud.in/g7br6s4">https://gbud.in/g7br6s4</a>
67	Terminology puzzles 1 to 10	<a href="https://gbud.in/g31c5t4">https://gbud.in/g31c5t4</a>
68	Easy chess puzzles 51 to 60	<a href="https://gbud.in/gcp5np4">https://gbud.in/gcp5np4</a>



No	Description	Puzzle Link
69	medium chess puzzles 51 to 60	<a href="https://gbud.in/gp4vhg4">https://gbud.in/gp4vhg4</a>
70	hard chess puzzles 51 to 60	<a href="https://gbud.in/gl3wd34">https://gbud.in/gl3wd34</a>
71	Strategy puzzles 61 to 70	<a href="https://gbud.in/ghwszc4">https://gbud.in/ghwszc4</a>
72	Fork puzzles 21 to 30	<a href="https://gbud.in/gv2q754">https://gbud.in/gv2q754</a>
73	Battery puzzles 11 to 20	<a href="https://gbud.in/gjbzdv4">https://gbud.in/gjbzdv4</a>
74	Strategy puzzles 71 to 80	<a href="https://gbud.in/gmdddr4">https://gbud.in/gmdddr4</a>
75	Gain a piece puzzles 41 to 50	<a href="https://gbud.in/gj81v04">https://gbud.in/gj81v04</a>
76	Endgame puzzles 101 to 110	<a href="https://gbud.in/gf3lzs4">https://gbud.in/gf3lzs4</a>
77	Decoy puzzles 11 to 20	<a href="https://gbud.in/gf15n74">https://gbud.in/gf15n74</a>
78	Strategy puzzles 81 to 90	<a href="https://gbud.in/gkzp4r4">https://gbud.in/gkzp4r4</a>
79	Mate in 2 puzzles 31 to 40	<a href="https://gbud.in/gw9jwz4">https://gbud.in/gw9jwz4</a>
80	Pin puzzles 1 to 10	<a href="https://gbud.in/gs13lm4">https://gbud.in/gs13lm4</a>
81	Pawn puzzles 1 to 10	<a href="https://gbud.in/gdnrrv4">https://gbud.in/gdnrrv4</a>
82	Rook puzzles 1 to 10	<a href="https://gbud.in/g3m97c4">https://gbud.in/g3m97c4</a>
83	Queen puzzles 1 to 10	<a href="https://gbud.in/g6rxpl4">https://gbud.in/g6rxpl4</a>
84	Knight puzzles 1 to 10	<a href="https://gbud.in/gh839y4">https://gbud.in/gh839y4</a>
85	Save piece puzzles 1 to 10	<a href="https://gbud.in/gyk5rt4">https://gbud.in/gyk5rt4</a>
86	Mate in 3 puzzles 31 to 40	<a href="https://gbud.in/gdc17k4">https://gbud.in/gdc17k4</a>
87	Easy chess puzzles 61 to 70	<a href="https://gbud.in/gsyys64">https://gbud.in/gsyys64</a>
88	medium chess puzzles 61 to 70	<a href="https://gbud.in/gy30j44">https://gbud.in/gy30j44</a>
89	hard chess puzzles 61 to 70	<a href="https://gbud.in/gk3cdn4">https://gbud.in/gk3cdn4</a>
90	Sacrifice puzzles 61 to 70	<a href="https://gbud.in/gk4vcn4">https://gbud.in/gk4vcn4</a>
91	Strategy puzzles 91 to 100	<a href="https://gbud.in/gvyk744">https://gbud.in/gvyk744</a>
92	Endgame puzzles 111 to 120	<a href="https://gbud.in/gmpdg24">https://gbud.in/gmpdg24</a>
93	Promotion puzzles 31 to 40	<a href="https://gbud.in/g72kjl4">https://gbud.in/g72kjl4</a>
94	Avoid checkmate puzzles 11 to 20	<a href="https://gbud.in/gn7l734">https://gbud.in/gn7l734</a>
95	Strategy puzzles 101 to 110	<a href="https://gbud.in/gpz6w64">https://gbud.in/gpz6w64</a>
96	Checkmate puzzles 41 to 50	<a href="https://gbud.in/g9126j4">https://gbud.in/g9126j4</a>
97	Zugzwang puzzles 21 to 30	<a href="https://gbud.in/g4xlb94">https://gbud.in/g4xlb94</a>
98	Bishop puzzles 1 to 10	<a href="https://gbud.in/g159qh4">https://gbud.in/g159qh4</a>
99	Endgame puzzles 121 to 130	<a href="https://gbud.in/gwlbd74">https://gbud.in/gwlbd74</a>
100	Strategy puzzles 111 to 120	<a href="https://gbud.in/g31y294">https://gbud.in/g31y294</a>
101	Sacrifice puzzles 71 to 80	<a href="https://gbud.in/g5z9wk4">https://gbud.in/g5z9wk4</a>
102	Mate in 2 puzzles 41 to 50	<a href="https://gbud.in/gbj12s4">https://gbud.in/gbj12s4</a>
103	Fork puzzles 31 to 40	<a href="https://gbud.in/gxcpk84">https://gbud.in/gxcpk84</a>
104	Mate in 1 puzzles 31 to 40	<a href="https://gbud.in/gcp0bn4">https://gbud.in/gcp0bn4</a>
105	Endgame puzzles 131 to 140	<a href="https://gbud.in/gc8r094">https://gbud.in/gc8r094</a>
106	Easy chess puzzles 71 to 80	<a href="https://gbud.in/g1xdsx4">https://gbud.in/g1xdsx4</a>
107	medium chess puzzles 71 to 80	<a href="https://gbud.in/grbj0l4">https://gbud.in/grbj0l4</a>

No	Description	Puzzle Link
108	<a href="#">hard chess puzzles 71 to 80</a>	<a href="https://gbud.in/g8y1dr4">https://gbud.in/g8y1dr4</a>
109	<a href="#">Strategy puzzles 121 to 130</a>	<a href="https://gbud.in/g3b4qj4">https://gbud.in/g3b4qj4</a>
110	<a href="#">Queen puzzles 11 to 20</a>	<a href="https://gbud.in/g9btdd4">https://gbud.in/g9btdd4</a>
111	<a href="#">Rook puzzles 11 to 20</a>	<a href="https://gbud.in/g3vxl04">https://gbud.in/g3vxl04</a>
112	<a href="#">Bishop puzzles 11 to 20</a>	<a href="https://gbud.in/gt1lm24">https://gbud.in/gt1lm24</a>
113	<a href="#">Gain a piece puzzles 51 to 60</a>	<a href="https://gbud.in/gl5ncf4">https://gbud.in/gl5ncf4</a>
114	<a href="#">Pin puzzles 11 to 20</a>	<a href="https://gbud.in/g1ysq44">https://gbud.in/g1ysq44</a>
115	<a href="#">Pawn puzzles 11 to 20</a>	<a href="https://gbud.in/glk2qm4">https://gbud.in/glk2qm4</a>
116	<a href="#">Knight puzzles 11 to 20</a>	<a href="https://gbud.in/gwc12x4">https://gbud.in/gwc12x4</a>
117	<a href="#">Strategy puzzles 131 to 140</a>	<a href="https://gbud.in/g0dyjq4">https://gbud.in/g0dyjq4</a>
118	<a href="#">Sacrifice puzzles 81 to 90</a>	<a href="https://gbud.in/g5b4lb4">https://gbud.in/g5b4lb4</a>
119	<a href="#">Endgame puzzles 141 to 150</a>	<a href="https://gbud.in/g2xql64">https://gbud.in/g2xql64</a>
120	<a href="#">Checkmate puzzles 51 to 60</a>	<a href="https://gbud.in/gzbr5s4">https://gbud.in/gzbr5s4</a>
121	<a href="#">Mate in 3 puzzles 41 to 50</a>	<a href="https://gbud.in/gjq2s74">https://gbud.in/gjq2s74</a>
122	<a href="#">Zugzwang puzzles 31 to 40</a>	<a href="https://gbud.in/g4t26y4">https://gbud.in/g4t26y4</a>
123	<a href="#">Battery puzzles 21 to 30</a>	<a href="https://gbud.in/g6xhkj4">https://gbud.in/g6xhkj4</a>
124	<a href="#">Strategy puzzles 141 to 150</a>	<a href="https://gbud.in/gf8wyp4">https://gbud.in/gf8wyp4</a>
125	<a href="#">Fork puzzles 41 to 50</a>	<a href="https://gbud.in/grg5bp4">https://gbud.in/grg5bp4</a>
126	<a href="#">Mate in 2 puzzles 51 to 60</a>	<a href="https://gbud.in/g14fcp4">https://gbud.in/g14fcp4</a>
127	<a href="#">Knight puzzles 21 to 30</a>	<a href="https://gbud.in/gfx68s4">https://gbud.in/gfx68s4</a>
128	<a href="#">Endgame puzzles 151 to 160</a>	<a href="https://gbud.in/g6fpcz4">https://gbud.in/g6fpcz4</a>
129	<a href="#">Easy chess puzzles 81 to 90</a>	<a href="https://gbud.in/g1k6ch4">https://gbud.in/g1k6ch4</a>
130	<a href="#">medium chess puzzles 81 to 90</a>	<a href="https://gbud.in/gd36rt4">https://gbud.in/gd36rt4</a>
131	<a href="#">hard chess puzzles 81 to 90</a>	<a href="https://gbud.in/g1n34l4">https://gbud.in/g1n34l4</a>
132	<a href="#">Mate in 4 puzzles 11 to 20</a>	<a href="https://gbud.in/g3r35x4">https://gbud.in/g3r35x4</a>
133	<a href="#">Bishop puzzles 21 to 30</a>	<a href="https://gbud.in/gkqvr04">https://gbud.in/gkqvr04</a>
134	<a href="#">Strategy puzzles 151 to 160</a>	<a href="https://gbud.in/g0knfk4">https://gbud.in/g0knfk4</a>
135	<a href="#">Rook puzzles 21 to 30</a>	<a href="https://gbud.in/gctdy34">https://gbud.in/gctdy34</a>
136	<a href="#">Queen puzzles 21 to 30</a>	<a href="https://gbud.in/gbbzfl4">https://gbud.in/gbbzfl4</a>
137	<a href="#">Sacrifice puzzles 91 to 100</a>	<a href="https://gbud.in/gb3r5w4">https://gbud.in/gb3r5w4</a>
138	<a href="#">Endgame puzzles 161 to 170</a>	<a href="https://gbud.in/g6pl384">https://gbud.in/g6pl384</a>
139	<a href="#">Strategy puzzles 161 to 170</a>	<a href="https://gbud.in/g157k84">https://gbud.in/g157k84</a>
140	<a href="#">Checkmate puzzles 61 to 70</a>	<a href="https://gbud.in/gcs5s84">https://gbud.in/gcs5s84</a>
141	<a href="#">Gain a piece puzzles 61 to 70</a>	<a href="https://gbud.in/g5mkqm4">https://gbud.in/g5mkqm4</a>
142	<a href="#">Mate in 1 puzzles 41 to 50</a>	<a href="https://gbud.in/g3l1294">https://gbud.in/g3l1294</a>
143	<a href="#">Pawn puzzles 21 to 30</a>	<a href="https://gbud.in/g01kcc4">https://gbud.in/g01kcc4</a>
144	<a href="#">Endgame puzzles 171 to 180</a>	<a href="https://gbud.in/g5j7vs4">https://gbud.in/g5j7vs4</a>
145	<a href="#">Zugzwang puzzles 41 to 50</a>	<a href="https://gbud.in/gmx63b4">https://gbud.in/gmx63b4</a>
146	<a href="#">Strategy puzzles 171 to 180</a>	<a href="https://gbud.in/ghj31b4">https://gbud.in/ghj31b4</a>

No	Description	Puzzle Link
147	Easy chess puzzles 91 to 100	<a href="https://gbud.in/g765vg4">https://gbud.in/g765vg4</a>
148	medium chess puzzles 91 to 100	<a href="https://gbud.in/gmvt8y4">https://gbud.in/gmvt8y4</a>
149	hard chess puzzles 91 to 100	<a href="https://gbud.in/gcyt144">https://gbud.in/gcyt144</a>
150	Rook puzzles 31 to 40	<a href="https://gbud.in/g2ph1f4">https://gbud.in/g2ph1f4</a>
151	Queen puzzles 31 to 40	<a href="https://gbud.in/g9sffr4">https://gbud.in/g9sffr4</a>
152	Bishop puzzles 31 to 40	<a href="https://gbud.in/gwlk1f4">https://gbud.in/gwlk1f4</a>
153	Sacrifice puzzles 101 to 110	<a href="https://gbud.in/gwc8014">https://gbud.in/gwc8014</a>
154	Checkmate puzzles 71 to 80	<a href="https://gbud.in/gn80bk4">https://gbud.in/gn80bk4</a>
155	Strategy puzzles 181 to 190	<a href="https://gbud.in/g2l48p4">https://gbud.in/g2l48p4</a>
156	Endgame puzzles 181 to 190	<a href="https://gbud.in/g5691b4">https://gbud.in/g5691b4</a>
157	Knight puzzles 31 to 40	<a href="https://gbud.in/gh2hj34">https://gbud.in/gh2hj34</a>
158	Mate in 2 puzzles 61 to 70	<a href="https://gbud.in/gc86dm4">https://gbud.in/gc86dm4</a>
159	Mate in 3 puzzles 51 to 60	<a href="https://gbud.in/gvjcp4">https://gbud.in/gvjcp4</a>
160	Rook puzzles 41 to 50	<a href="https://gbud.in/g2w4hd4">https://gbud.in/g2w4hd4</a>
161	Strategy puzzles 191 to 200	<a href="https://gbud.in/gg5p6t4">https://gbud.in/gg5p6t4</a>
162	Endgame puzzles 191 to 200	<a href="https://gbud.in/gpnklh4">https://gbud.in/gpnklh4</a>
163	Promotion puzzles 41 to 50	<a href="https://gbud.in/g7qhjz4">https://gbud.in/g7qhjz4</a>
164	Queen puzzles 41 to 50	<a href="https://gbud.in/g5h6gn4">https://gbud.in/g5h6gn4</a>
165	Mate in 1 puzzles 51 to 60	<a href="https://gbud.in/gv85v34">https://gbud.in/gv85v34</a>
166	Easy chess puzzles 101 to 110	<a href="https://gbud.in/gsrqhv4">https://gbud.in/gsrqhv4</a>
167	medium chess puzzles 101 to 110	<a href="https://gbud.in/g3qd1p4">https://gbud.in/g3qd1p4</a>
168	hard chess puzzles 101 to 110	<a href="https://gbud.in/gq229j4">https://gbud.in/gq229j4</a>
169	Fork puzzles 51 to 60	<a href="https://gbud.in/g7x66l4">https://gbud.in/g7x66l4</a>
170	Gain a piece puzzles 71 to 80	<a href="https://gbud.in/gbqmmn4">https://gbud.in/gbqmmn4</a>
171	Strategy puzzles 201 to 210	<a href="https://gbud.in/gdky674">https://gbud.in/gdky674</a>
172	Pawn puzzles 31 to 40	<a href="https://gbud.in/g15tl14">https://gbud.in/g15tl14</a>
173	Sacrifice puzzles 111 to 120	<a href="https://gbud.in/gytlpk4">https://gbud.in/gytlpk4</a>
174	Endgame puzzles 201 to 210	<a href="https://gbud.in/gh90fk4">https://gbud.in/gh90fk4</a>
175	Rook puzzles 51 to 60	<a href="https://gbud.in/gs5b8c4">https://gbud.in/gs5b8c4</a>
176	Bishop puzzles 41 to 50	<a href="https://gbud.in/gjpml34">https://gbud.in/gjpml34</a>
177	Checkmate puzzles 81 to 90	<a href="https://gbud.in/gydwrt4">https://gbud.in/gydwrt4</a>
178	Pin puzzles 21 to 30	<a href="https://gbud.in/grqlkd4">https://gbud.in/grqlkd4</a>
179	Knight puzzles 41 to 50	<a href="https://gbud.in/gxf6x74">https://gbud.in/gxf6x74</a>
180	Zugzwang puzzles 51 to 60	<a href="https://gbud.in/gc9n8z4">https://gbud.in/gc9n8z4</a>
181	Strategy puzzles 211 to 220	<a href="https://gbud.in/g8krpf4">https://gbud.in/g8krpf4</a>
182	Battery puzzles 31 to 40	<a href="https://gbud.in/gb7h0p4">https://gbud.in/gb7h0p4</a>
183	Endgame puzzles 211 to 220	<a href="https://gbud.in/gpccb64">https://gbud.in/gpccb64</a>
184	Mate in 2 puzzles 71 to 80	<a href="https://gbud.in/g0n4s54">https://gbud.in/g0n4s54</a>
185	Rook puzzles 61 to 70	<a href="https://gbud.in/gpj4lz4">https://gbud.in/gpj4lz4</a>

No	Description	Puzzle Link
186	<a href="#">Queen puzzles 51 to 60</a>	<a href="https://gbud.in/gn9y1d4">https://gbud.in/gn9y1d4</a>
187	<a href="#">Easy chess puzzles 111 to 120</a>	<a href="https://gbud.in/gn84894">https://gbud.in/gn84894</a>
188	<a href="#">Strategy puzzles 221 to 230</a>	<a href="https://gbud.in/g9htp04">https://gbud.in/g9htp04</a>
189	<a href="#">medium chess puzzles 111 to 120</a>	<a href="https://gbud.in/gvldx14">https://gbud.in/gvldx14</a>
190	<a href="#">hard chess puzzles 111 to 120</a>	<a href="https://gbud.in/g53vlh4">https://gbud.in/g53vlh4</a>
191	<a href="#">Endgame puzzles 221 to 230</a>	<a href="https://gbud.in/gshptz4">https://gbud.in/gshptz4</a>
192	<a href="#">Sacrifice puzzles 121 to 130</a>	<a href="https://gbud.in/g9pxpb4">https://gbud.in/g9pxpb4</a>
193	<a href="#">Checkmate puzzles 91 to 100</a>	<a href="https://gbud.in/ggsbmg4">https://gbud.in/ggsbmg4</a>
194	<a href="#">Mate in 3 puzzles 61 to 70</a>	<a href="https://gbud.in/gxh59n4">https://gbud.in/gxh59n4</a>
195	<a href="#">Rook puzzles 71 to 80</a>	<a href="https://gbud.in/g27q9b4">https://gbud.in/g27q9b4</a>
196	<a href="#">Endgame puzzles 231 to 240</a>	<a href="https://gbud.in/gc48r64">https://gbud.in/gc48r64</a>
197	<a href="#">Strategy puzzles 231 to 240</a>	<a href="https://gbud.in/gm79q14">https://gbud.in/gm79q14</a>
198	<a href="#">Queen puzzles 61 to 70</a>	<a href="https://gbud.in/g225j74">https://gbud.in/g225j74</a>
199	<a href="#">Mate in 1 puzzles 61 to 70</a>	<a href="https://gbud.in/g3kcx24">https://gbud.in/g3kcx24</a>
200	<a href="#">Bishop puzzles 51 to 60</a>	<a href="https://gbud.in/gggytw4">https://gbud.in/gggytw4</a>
201	<a href="#">Fork puzzles 61 to 70</a>	<a href="https://gbud.in/gx5wsf4">https://gbud.in/gx5wsf4</a>
202	<a href="#">Zugzwang puzzles 61 to 70</a>	<a href="https://gbud.in/grkhv34">https://gbud.in/grkhv34</a>
203	<a href="#">Rook puzzles 81 to 90</a>	<a href="https://gbud.in/grvcm94">https://gbud.in/grvcm94</a>
204	<a href="#">Endgame puzzles 241 to 250</a>	<a href="https://gbud.in/g6sz3b4">https://gbud.in/g6sz3b4</a>
205	<a href="#">Strategy puzzles 241 to 250</a>	<a href="https://gbud.in/gdbxdh4">https://gbud.in/gdbxdh4</a>
206	<a href="#">Sacrifice puzzles 131 to 140</a>	<a href="https://gbud.in/g2kp844">https://gbud.in/g2kp844</a>
207	<a href="#">Gain a piece puzzles 81 to 90</a>	<a href="https://gbud.in/gh6xjg4">https://gbud.in/gh6xjg4</a>
208	<a href="#">Easy chess puzzles 121 to 130</a>	<a href="https://gbud.in/gfmhx04">https://gbud.in/gfmhx04</a>
209	<a href="#">medium chess puzzles 121 to 130</a>	<a href="https://gbud.in/gd7xwf4">https://gbud.in/gd7xwf4</a>
210	<a href="#">hard chess puzzles 121 to 130</a>	<a href="https://gbud.in/gfbrnk4">https://gbud.in/gfbrnk4</a>
211	<a href="#">Mate in 2 puzzles 81 to 90</a>	<a href="https://gbud.in/ggyf8k4">https://gbud.in/ggyf8k4</a>
212	<a href="#">Checkmate puzzles 101 to 110</a>	<a href="https://gbud.in/g9mx174">https://gbud.in/g9mx174</a>
213	<a href="#">Battery puzzles 41 to 50</a>	<a href="https://gbud.in/gc252w4">https://gbud.in/gc252w4</a>
214	<a href="#">Endgame puzzles 251 to 260</a>	<a href="https://gbud.in/g323b64">https://gbud.in/g323b64</a>
215	<a href="#">Strategy puzzles 251 to 260</a>	<a href="https://gbud.in/g5fkkt4">https://gbud.in/g5fkkt4</a>
216	<a href="#">Pawn puzzles 41 to 50</a>	<a href="https://gbud.in/gs5pc54">https://gbud.in/gs5pc54</a>
217	<a href="#">Mate in 3 puzzles 71 to 80</a>	<a href="https://gbud.in/ghhjnr4">https://gbud.in/ghhjnr4</a>
218	<a href="#">Rook puzzles 91 to 100</a>	<a href="https://gbud.in/g9y2m54">https://gbud.in/g9y2m54</a>
219	<a href="#">Bishop puzzles 61 to 70</a>	<a href="https://gbud.in/gsswk34">https://gbud.in/gsswk34</a>
220	<a href="#">Queen puzzles 71 to 80</a>	<a href="https://gbud.in/gyv8484">https://gbud.in/gyv8484</a>
221	<a href="#">Endgame puzzles 261 to 270</a>	<a href="https://gbud.in/gqggfc4">https://gbud.in/gqggfc4</a>
222	<a href="#">Mate in 1 puzzles 71 to 80</a>	<a href="https://gbud.in/gmxswy4">https://gbud.in/gmxswy4</a>
223	<a href="#">Strategy puzzles 261 to 270</a>	<a href="https://gbud.in/g0zgv94">https://gbud.in/g0zgv94</a>
224	<a href="#">Sacrifice puzzles 141 to 150</a>	<a href="https://gbud.in/gpsq224">https://gbud.in/gpsq224</a>

No	Description	Puzzle Link
225	<a href="#">Knight puzzles 51 to 60</a>	<a href="https://gbud.in/gxtgv54">https://gbud.in/gxtgv54</a>
226	<a href="#">Zugzwang puzzles 71 to 80</a>	<a href="https://gbud.in/gm1r0s4">https://gbud.in/gm1r0s4</a>
227	<a href="#">Queen puzzles 81 to 90</a>	<a href="https://gbud.in/ggylgx4">https://gbud.in/ggylgx4</a>
228	<a href="#">Endgame puzzles 271 to 280</a>	<a href="https://gbud.in/g007pl4">https://gbud.in/g007pl4</a>
229	<a href="#">Easy chess puzzles 131 to 140</a>	<a href="https://gbud.in/gcw1x74">https://gbud.in/gcw1x74</a>
230	<a href="#">medium chess puzzles 131 to 140</a>	<a href="https://gbud.in/g8s3ww4">https://gbud.in/g8s3ww4</a>
231	<a href="#">hard chess puzzles 131 to 140</a>	<a href="https://gbud.in/g886xs4">https://gbud.in/g886xs4</a>
232	<a href="#">Mate in 2 puzzles 91 to 100</a>	<a href="https://gbud.in/g4gn0m4">https://gbud.in/g4gn0m4</a>
233	<a href="#">Strategy puzzles 271 to 280</a>	<a href="https://gbud.in/gssh7v4">https://gbud.in/gssh7v4</a>
234	<a href="#">Endgame puzzles 281 to 290</a>	<a href="https://gbud.in/gq02284">https://gbud.in/gq02284</a>
235	<a href="#">Checkmate puzzles 111 to 120</a>	<a href="https://gbud.in/g6cx5y4">https://gbud.in/g6cx5y4</a>
236	<a href="#">Pin puzzles 31 to 40</a>	<a href="https://gbud.in/gs2yp84">https://gbud.in/gs2yp84</a>
237	<a href="#">Strategy puzzles 281 to 290</a>	<a href="https://gbud.in/g33ryj4">https://gbud.in/g33ryj4</a>
238	<a href="#">Queen puzzles 91 to 100</a>	<a href="https://gbud.in/grrq874">https://gbud.in/grrq874</a>
239	<a href="#">Rook puzzles 101 to 110</a>	<a href="https://gbud.in/g718334">https://gbud.in/g718334</a>
240	<a href="#">Bishop puzzles 71 to 80</a>	<a href="https://gbud.in/gz0vq94">https://gbud.in/gz0vq94</a>
241	<a href="#">Terminology puzzles 11 to 20</a>	<a href="https://gbud.in/g8gtsk4">https://gbud.in/g8gtsk4</a>
242	<a href="#">Endgame puzzles 291 to 300</a>	<a href="https://gbud.in/g7979k4">https://gbud.in/g7979k4</a>
243	<a href="#">Sacrifice puzzles 151 to 160</a>	<a href="https://gbud.in/gj1w3q4">https://gbud.in/gj1w3q4</a>
244	<a href="#">Battery puzzles 51 to 60</a>	<a href="https://gbud.in/gcb6x94">https://gbud.in/gcb6x94</a>
245	<a href="#">Strategy puzzles 291 to 300</a>	<a href="https://gbud.in/gmyz7d4">https://gbud.in/gmyz7d4</a>
246	<a href="#">Knight puzzles 61 to 70</a>	<a href="https://gbud.in/g88d284">https://gbud.in/g88d284</a>

## 4.4 Download chess puzzles worksheets pdf

No	Description	Worksheet Link
1	<a href="#">chess battery puzzles 1 to 10</a>	<a href="#">Download</a>
2	<a href="#">mate in 1 puzzles 1 to 10</a>	<a href="#">Download</a>
3	<a href="#">chess fork puzzles 1 to 10</a>	<a href="#">Download</a>
4	<a href="#">easy chess puzzles 1 to 10</a>	<a href="#">Download</a>
5	<a href="#">easy chess puzzles 11 to 20</a>	<a href="#">Download</a>
6	<a href="#">chess sacrifice puzzles 1 to 10</a>	<a href="#">Download</a>
7	<a href="#">chess sacrifice puzzles 11 to 20</a>	<a href="#">Download</a>
8	<a href="#">chess avoid checkmate puzzles 1 to 10</a>	<a href="#">Download</a>
9	<a href="#">mate in 2 puzzles 1 to 10</a>	<a href="#">Download</a>
10	<a href="#">chess gain piece puzzles 1 to 10</a>	<a href="#">Download</a>
11	<a href="#">chess gain piece puzzles 11 to 20</a>	<a href="#">Download</a>
12	<a href="#">medium chess puzzles 1 to 10</a>	<a href="#">Download</a>

No	Description	Worksheet Link
13	<a href="#">medium chess puzzles 11 to 20</a>	<a href="#">Download</a>
14	<a href="#">chess decoy puzzles 1 to 10</a>	<a href="#">Download</a>
15	<a href="#">mate in 3 chess puzzles 1 to 10</a>	<a href="#">Download</a>
16	<a href="#">mate in 3 chess puzzles 11 to 20</a>	<a href="#">Download</a>
17	<a href="#">hard chess puzzles 1 to 10</a>	<a href="#">Download</a>
18	<a href="#">hard chess puzzles 11 to 20</a>	<a href="#">Download</a>
19	<a href="#">chess endgame puzzles 1 to 10</a>	<a href="#">Download</a>
20	<a href="#">chess endgame puzzles 11 to 20</a>	<a href="#">Download</a>
21	<a href="#">chess endgame puzzles 21 to 30</a>	<a href="#">Download</a>
22	<a href="#">chess endgame puzzles 31 to 40</a>	<a href="#">Download</a>
23	<a href="#">easy chess puzzles 21 to 30</a>	<a href="#">Download</a>
24	<a href="#">medium chess puzzles 21 to 30</a>	<a href="#">Download</a>
25	<a href="#">mate in 1 puzzles 11 to 20</a>	<a href="#">Download</a>
26	<a href="#">hard chess puzzles 21 to 30</a>	<a href="#">Download</a>
27	<a href="#">pawn promotion puzzles 1 to 10</a>	<a href="#">Download</a>
28	<a href="#">pawn promotion puzzles 11 to 20</a>	<a href="#">Download</a>
29	<a href="#">chess endgame puzzles 41 to 50</a>	<a href="#">Download</a>
30	<a href="#">chess sacrifice puzzles 21 to 30</a>	<a href="#">Download</a>
31	<a href="#">mate in 2 puzzles 11 to 20</a>	<a href="#">Download</a>
32	<a href="#">chess strategy puzzles 1 to 10</a>	<a href="#">Download</a>
33	<a href="#">chess endgame puzzles 51 to 60</a>	<a href="#">Download</a>
34	<a href="#">checkmate puzzles 1 to 10</a>	<a href="#">Download</a>
35	<a href="#">checkmate puzzles 11 to 20</a>	<a href="#">Download</a>
36	<a href="#">easy chess puzzles 31 to 40</a>	<a href="#">Download</a>
37	<a href="#">medium chess puzzles 31 to 40</a>	<a href="#">Download</a>
38	<a href="#">hard chess puzzles 31 to 40</a>	<a href="#">Download</a>
39	<a href="#">chess sacrifice puzzles 31 to 40</a>	<a href="#">Download</a>
40	<a href="#">chess gain piece puzzles 21 to 30</a>	<a href="#">Download</a>
41	<a href="#">chess strategy puzzles 11 to 20</a>	<a href="#">Download</a>
42	<a href="#">checkmate puzzles 21 to 30</a>	<a href="#">Download</a>
43	<a href="#">mate in 3 puzzles 21 to 30</a>	<a href="#">Download</a>
44	<a href="#">chess endgame puzzles 61 to 70</a>	<a href="#">Download</a>
45	<a href="#">chess fork puzzles 11 to 20</a>	<a href="#">Download</a>
46	<a href="#">chess strategy puzzles 21 to 30</a>	<a href="#">Download</a>
47	<a href="#">chess zugzwang puzzles 1 to 10</a>	<a href="#">Download</a>
48	<a href="#">chess skewer puzzles 1 to 10</a>	<a href="#">Download</a>
49	<a href="#">mate in 4 puzzles 1 to 10</a>	<a href="#">Download</a>
50	<a href="#">mate in 2 puzzles 21 to 30</a>	<a href="#">Download</a>
51	<a href="#">chess endgame puzzles 71 to 80</a>	<a href="#">Download</a>



No	Description	Worksheet Link
52	<a href="#">hard chess puzzles 41 to 50</a>	<a href="#">Download</a>
53	<a href="#">easy chess puzzles 41 to 50</a>	<a href="#">Download</a>
54	<a href="#">medium chess puzzles 41 to 50</a>	<a href="#">Download</a>
55	<a href="#">chess sacrifice puzzles 41 to 50</a>	<a href="#">Download</a>
56	<a href="#">chess strategy puzzles 31 to 40</a>	<a href="#">Download</a>
57	<a href="#">chess strategy puzzles 41 to 50</a>	<a href="#">Download</a>
58	<a href="#">chess endgame puzzles 81 to 90</a>	<a href="#">Download</a>
59	<a href="#">mate in 1 puzzles 21 to 30</a>	<a href="#">Download</a>
60	<a href="#">chess zugzwang puzzles 11 to 20</a>	<a href="#">Download</a>
61	<a href="#">pawn promotion puzzles 21 to 30</a>	<a href="#">Download</a>
62	<a href="#">chess strategy puzzles 51 to 60</a>	<a href="#">Download</a>
63	<a href="#">checkmate puzzles 31 to 40</a>	<a href="#">Download</a>
64	<a href="#">chess endgame puzzles 91 to 100</a>	<a href="#">Download</a>
65	<a href="#">chess sacrifice puzzles 51 to 60</a>	<a href="#">Download</a>
66	<a href="#">chess gain piece puzzles 31 to 40</a>	<a href="#">Download</a>
67	<a href="#">chess terminology puzzles 1 to 10</a>	<a href="#">Download</a>
68	<a href="#">easy chess puzzles 51 to 60</a>	<a href="#">Download</a>
69	<a href="#">medium chess puzzles 51 to 60</a>	<a href="#">Download</a>
70	<a href="#">hard chess puzzles 51 to 60</a>	<a href="#">Download</a>
71	<a href="#">chess strategy puzzles 61 to 70</a>	<a href="#">Download</a>
72	<a href="#">chess fork puzzles 21 to 30</a>	<a href="#">Download</a>
73	<a href="#">chess battery puzzles 11 to 20</a>	<a href="#">Download</a>
74	<a href="#">chess strategy puzzles 71 to 80</a>	<a href="#">Download</a>
75	<a href="#">chess gain piece puzzles 41 to 50</a>	<a href="#">Download</a>
76	<a href="#">chess endgame puzzles 101 to 110</a>	<a href="#">Download</a>
77	<a href="#">chess decoy puzzles 11 to 20</a>	<a href="#">Download</a>
78	<a href="#">chess strategy puzzles 81 to 90</a>	<a href="#">Download</a>
79	<a href="#">mate in 2 puzzles 31 to 40</a>	<a href="#">Download</a>
80	<a href="#">chess pin puzzles 1 to 10</a>	<a href="#">Download</a>
81	<a href="#">chess pawn puzzles 1 to 10</a>	<a href="#">Download</a>
82	<a href="#">chess rook puzzles 1 to 10</a>	<a href="#">Download</a>
83	<a href="#">chess queen puzzles 1 to 10</a>	<a href="#">Download</a>
84	<a href="#">chess knight puzzles 1 to 10</a>	<a href="#">Download</a>
85	<a href="#">chess save piece puzzles 1 to 10</a>	<a href="#">Download</a>
86	<a href="#">mate in 3 puzzles 31 to 40</a>	<a href="#">Download</a>
87	<a href="#">easy chess puzzles 61 to 70</a>	<a href="#">Download</a>
88	<a href="#">medium chess puzzles 61 to 70</a>	<a href="#">Download</a>
89	<a href="#">hard chess puzzles 61 to 70</a>	<a href="#">Download</a>
90	<a href="#">chess sacrifice puzzles 61 to 70</a>	<a href="#">Download</a>



No	Description	Worksheet Link
91	<a href="#">chess strategy puzzles 91 to 100</a>	<a href="#">Download</a>
92	<a href="#">chess endgame puzzles 111 to 120</a>	<a href="#">Download</a>
93	<a href="#">pawn promotion puzzles 31 to 40</a>	<a href="#">Download</a>
94	<a href="#">chess avoid checkmate puzzles 11 to 20</a>	<a href="#">Download</a>
95	<a href="#">chess strategy puzzles 101 to 110</a>	<a href="#">Download</a>
96	<a href="#">checkmate puzzles 41 to 50</a>	<a href="#">Download</a>
97	<a href="#">chess zugzwang puzzles 21 to 30</a>	<a href="#">Download</a>
98	<a href="#">chess bishop puzzles 1 to 10</a>	<a href="#">Download</a>
99	<a href="#">chess endgame puzzles 121 to 130</a>	<a href="#">Download</a>
100	<a href="#">chess strategy puzzles 111 to 120</a>	<a href="#">Download</a>
101	<a href="#">chess sacrifice puzzles 71 to 80</a>	<a href="#">Download</a>
102	<a href="#">mate in 2 puzzles 41 to 50</a>	<a href="#">Download</a>
103	<a href="#">chess fork puzzles 31 to 40</a>	<a href="#">Download</a>
104	<a href="#">mate in 1 puzzles 31 to 40</a>	<a href="#">Download</a>
105	<a href="#">chess endgame puzzles 131 to 140</a>	<a href="#">Download</a>
106	<a href="#">easy chess puzzles 71 to 80</a>	<a href="#">Download</a>
107	<a href="#">medium chess puzzles 71 to 80</a>	<a href="#">Download</a>
108	<a href="#">hard chess puzzles 71 to 80</a>	<a href="#">Download</a>
109	<a href="#">chess strategy puzzles 121 to 130</a>	<a href="#">Download</a>
110	<a href="#">chess queen puzzles 11 to 20</a>	<a href="#">Download</a>
111	<a href="#">chess rook puzzles 11 to 20</a>	<a href="#">Download</a>
112	<a href="#">chess bishop puzzles 11 to 20</a>	<a href="#">Download</a>
113	<a href="#">chess gain piece puzzles 51 to 60</a>	<a href="#">Download</a>
114	<a href="#">chess pin puzzles 11 to 20</a>	<a href="#">Download</a>
115	<a href="#">chess pawn puzzles 11 to 20</a>	<a href="#">Download</a>
116	<a href="#">chess knight puzzles 11 to 20</a>	<a href="#">Download</a>
117	<a href="#">chess strategy puzzles 131 to 140</a>	<a href="#">Download</a>
118	<a href="#">chess sacrifice puzzles 81 to 90</a>	<a href="#">Download</a>
119	<a href="#">chess endgame puzzles 141 to 150</a>	<a href="#">Download</a>
120	<a href="#">checkmate puzzles 51 to 60</a>	<a href="#">Download</a>
121	<a href="#">mate in 3 puzzles 41 to 50</a>	<a href="#">Download</a>
122	<a href="#">chess zugzwang puzzles 31 to 40</a>	<a href="#">Download</a>
123	<a href="#">chess battery puzzles 21 to 30</a>	<a href="#">Download</a>
124	<a href="#">chess strategy puzzles 141 to 150</a>	<a href="#">Download</a>
125	<a href="#">chess fork puzzles 41 to 50</a>	<a href="#">Download</a>
126	<a href="#">mate in 2 puzzles 51 to 60</a>	<a href="#">Download</a>
127	<a href="#">chess knight puzzles 21 to 30</a>	<a href="#">Download</a>
128	<a href="#">chess endgame puzzles 151 to 160</a>	<a href="#">Download</a>
129	<a href="#">easy chess puzzles 81 to 90</a>	<a href="#">Download</a>

No	Description	Worksheet Link
130	<a href="#">medium chess puzzles 81 to 90</a>	<a href="#">Download</a>
131	<a href="#">hard chess puzzles 81 to 90</a>	<a href="#">Download</a>
132	<a href="#">mate in 4 puzzles 11 to 20</a>	<a href="#">Download</a>
133	<a href="#">chess bishop puzzles 21 to 30</a>	<a href="#">Download</a>
134	<a href="#">chess strategy puzzles 151 to 160</a>	<a href="#">Download</a>
135	<a href="#">chess rook puzzles 21 to 30</a>	<a href="#">Download</a>
136	<a href="#">chess queen puzzles 21 to 30</a>	<a href="#">Download</a>
137	<a href="#">chess sacrifice puzzles 91 to 100</a>	<a href="#">Download</a>
138	<a href="#">chess endgame puzzles 161 to 170</a>	<a href="#">Download</a>
139	<a href="#">chess strategy puzzles 161 to 170</a>	<a href="#">Download</a>
140	<a href="#">checkmate puzzles 61 to 70</a>	<a href="#">Download</a>
141	<a href="#">chess gain piece puzzles 61 to 70</a>	<a href="#">Download</a>
142	<a href="#">mate in 1 puzzles 41 to 50</a>	<a href="#">Download</a>
143	<a href="#">chess pawn puzzles 21 to 30</a>	<a href="#">Download</a>
144	<a href="#">chess endgame puzzles 171 to 180</a>	<a href="#">Download</a>
145	<a href="#">chess zugzwang puzzles 41 to 50</a>	<a href="#">Download</a>
146	<a href="#">chess strategy puzzles 171 to 180</a>	<a href="#">Download</a>
147	<a href="#">easy chess puzzles 91 to 100</a>	<a href="#">Download</a>
148	<a href="#">medium chess puzzles 91 to 100</a>	<a href="#">Download</a>
149	<a href="#">hard chess puzzles 91 to 100</a>	<a href="#">Download</a>
150	<a href="#">chess rook puzzles 31 to 40</a>	<a href="#">Download</a>
151	<a href="#">chess queen puzzles 31 to 40</a>	<a href="#">Download</a>
152	<a href="#">chess bishop puzzles 31 to 40</a>	<a href="#">Download</a>
153	<a href="#">chess sacrifice puzzles 101 to 110</a>	<a href="#">Download</a>
154	<a href="#">checkmate puzzles 71 to 80</a>	<a href="#">Download</a>
155	<a href="#">chess strategy puzzles 181 to 190</a>	<a href="#">Download</a>
156	<a href="#">chess endgame puzzles 181 to 190</a>	<a href="#">Download</a>
157	<a href="#">chess knight puzzles 31 to 40</a>	<a href="#">Download</a>
158	<a href="#">mate in 2 puzzles 61 to 70</a>	<a href="#">Download</a>
159	<a href="#">mate in 3 puzzles 51 to 60</a>	<a href="#">Download</a>
160	<a href="#">chess rook puzzles 41 to 50</a>	<a href="#">Download</a>
161	<a href="#">chess strategy puzzles 191 to 200</a>	<a href="#">Download</a>
162	<a href="#">chess endgame puzzles 191 to 200</a>	<a href="#">Download</a>
163	<a href="#">pawn promotion puzzles 41 to 50</a>	<a href="#">Download</a>
164	<a href="#">chess queen puzzles 41 to 50</a>	<a href="#">Download</a>
165	<a href="#">mate in 1 puzzles 51 to 60</a>	<a href="#">Download</a>
166	<a href="#">easy chess puzzles 101 to 110</a>	<a href="#">Download</a>
167	<a href="#">medium chess puzzles 101 to 110</a>	<a href="#">Download</a>
168	<a href="#">hard chess puzzles 101 to 110</a>	<a href="#">Download</a>

No	Description	Worksheet Link
169	<a href="#">chess fork puzzles 51 to 60</a>	<a href="#">Download</a>
170	<a href="#">chess gain piece puzzles 71 to 80</a>	<a href="#">Download</a>
171	<a href="#">chess strategy puzzles 201 to 210</a>	<a href="#">Download</a>
172	<a href="#">chess pawn puzzles 31 to 40</a>	<a href="#">Download</a>
173	<a href="#">chess sacrifice puzzles 111 to 120</a>	<a href="#">Download</a>
174	<a href="#">chess endgame puzzles 201 to 210</a>	<a href="#">Download</a>
175	<a href="#">chess rook puzzles 51 to 60</a>	<a href="#">Download</a>
176	<a href="#">chess bishop puzzles 41 to 50</a>	<a href="#">Download</a>
177	<a href="#">checkmate puzzles 81 to 90</a>	<a href="#">Download</a>
178	<a href="#">chess pin puzzles 21 to 30</a>	<a href="#">Download</a>
179	<a href="#">chess knight puzzles 41 to 50</a>	<a href="#">Download</a>
180	<a href="#">chess zugzwang puzzles 51 to 60</a>	<a href="#">Download</a>
181	<a href="#">chess strategy puzzles 211 to 220</a>	<a href="#">Download</a>
182	<a href="#">chess battery puzzles 31 to 40</a>	<a href="#">Download</a>
183	<a href="#">chess endgame puzzles 211 to 220</a>	<a href="#">Download</a>
184	<a href="#">mate in 2 puzzles 71 to 80</a>	<a href="#">Download</a>
185	<a href="#">chess rook puzzles 61 to 70</a>	<a href="#">Download</a>
186	<a href="#">chess queen puzzles 51 to 60</a>	<a href="#">Download</a>
187	<a href="#">easy chess puzzles 111 to 120</a>	<a href="#">Download</a>
188	<a href="#">chess strategy puzzles 221 to 230</a>	<a href="#">Download</a>
189	<a href="#">medium chess puzzles 111 to 120</a>	<a href="#">Download</a>
190	<a href="#">hard chess puzzles 111 to 120</a>	<a href="#">Download</a>
191	<a href="#">chess endgame puzzles 221 to 230</a>	<a href="#">Download</a>
192	<a href="#">chess sacrifice puzzles 121 to 130</a>	<a href="#">Download</a>
193	<a href="#">checkmate puzzles 91 to 100</a>	<a href="#">Download</a>
194	<a href="#">mate in 3 puzzles 61 to 70</a>	<a href="#">Download</a>
195	<a href="#">chess rook puzzles 71 to 80</a>	<a href="#">Download</a>
196	<a href="#">chess endgame puzzles 231 to 240</a>	<a href="#">Download</a>
197	<a href="#">chess strategy puzzles 231 to 240</a>	<a href="#">Download</a>
198	<a href="#">chess queen puzzles 61 to 70</a>	<a href="#">Download</a>
199	<a href="#">mate in 1 puzzles 61 to 70</a>	<a href="#">Download</a>
200	<a href="#">chess bishop puzzles 51 to 60</a>	<a href="#">Download</a>
201	<a href="#">chess fork puzzles 61 to 70</a>	<a href="#">Download</a>
202	<a href="#">chess zugzwang puzzles 61 to 70</a>	<a href="#">Download</a>
203	<a href="#">chess rook puzzles 81 to 90</a>	<a href="#">Download</a>
204	<a href="#">chess endgame puzzles 241 to 250</a>	<a href="#">Download</a>
205	<a href="#">chess strategy puzzles 241 to 250</a>	<a href="#">Download</a>
206	<a href="#">chess sacrifice puzzles 131 to 140</a>	<a href="#">Download</a>
207	<a href="#">chess gain piece puzzles 81 to 90</a>	<a href="#">Download</a>

No	Description	Worksheet Link
208	<a href="#">easy chess puzzles 121 to 130</a>	<a href="#">Download</a>
209	<a href="#">medium chess puzzles 121 to 130</a>	<a href="#">Download</a>
210	<a href="#">hard chess puzzles 121 to 130</a>	<a href="#">Download</a>
211	<a href="#">mate in 2 puzzles 81 to 90</a>	<a href="#">Download</a>
212	<a href="#">checkmate puzzles 101 to 110</a>	<a href="#">Download</a>
213	<a href="#">chess battery puzzles 41 to 50</a>	<a href="#">Download</a>
214	<a href="#">chess endgame puzzles 251 to 260</a>	<a href="#">Download</a>
215	<a href="#">chess strategy puzzles 251 to 260</a>	<a href="#">Download</a>
216	<a href="#">chess pawn puzzles 41 to 50</a>	<a href="#">Download</a>
217	<a href="#">mate in 3 puzzles 71 to 80</a>	<a href="#">Download</a>
218	<a href="#">chess rook puzzles 91 to 100</a>	<a href="#">Download</a>
219	<a href="#">chess bishop puzzles 61 to 70</a>	<a href="#">Download</a>
220	<a href="#">chess queen puzzles 71 to 80</a>	<a href="#">Download</a>
221	<a href="#">chess endgame puzzles 261 to 270</a>	<a href="#">Download</a>
222	<a href="#">mate in 1 puzzles 71 to 80</a>	<a href="#">Download</a>
223	<a href="#">chess strategy puzzles 261 to 270</a>	<a href="#">Download</a>
224	<a href="#">chess sacrifice puzzles 141 to 150</a>	<a href="#">Download</a>
225	<a href="#">chess knight puzzles 51 to 60</a>	<a href="#">Download</a>
226	<a href="#">chess zugzwang puzzles 71 to 80</a>	<a href="#">Download</a>
227	<a href="#">chess queen puzzles 81 to 90</a>	<a href="#">Download</a>
228	<a href="#">chess endgame puzzles 271 to 280</a>	<a href="#">Download</a>
229	<a href="#">easy chess puzzles 131 to 140</a>	<a href="#">Download</a>
230	<a href="#">medium chess puzzles 131 to 140</a>	<a href="#">Download</a>
231	<a href="#">hard chess puzzles 131 to 140</a>	<a href="#">Download</a>
232	<a href="#">mate in 2 puzzles 91 to 100</a>	<a href="#">Download</a>
233	<a href="#">chess strategy puzzles 271 to 280</a>	<a href="#">Download</a>
234	<a href="#">chess endgame puzzles 281 to 290</a>	<a href="#">Download</a>
235	<a href="#">checkmate puzzles 111 to 120</a>	<a href="#">Download</a>
236	<a href="#">chess pin puzzles 31 to 40</a>	<a href="#">Download</a>
237	<a href="#">chess strategy puzzles 281 to 290</a>	<a href="#">Download</a>
238	<a href="#">chess queen puzzles 91 to 100</a>	<a href="#">Download</a>
239	<a href="#">chess rook puzzles 101 to 110</a>	<a href="#">Download</a>
240	<a href="#">chess bishop puzzles 71 to 80</a>	<a href="#">Download</a>
241	<a href="#">chess terminology puzzles 11 to 20</a>	<a href="#">Download</a>
242	<a href="#">chess endgame puzzles 291 to 300</a>	<a href="#">Download</a>
243	<a href="#">chess sacrifice puzzles 151 to 160</a>	<a href="#">Download</a>
244	<a href="#">chess battery puzzles 51 to 60</a>	<a href="#">Download</a>
245	<a href="#">chess strategy puzzles 291 to 300</a>	<a href="#">Download</a>
246	<a href="#">chess knight puzzles 61 to 70</a>	<a href="#">Download</a>

## 4.5 hard chess puzzles - individual puzzles

No	Description
1	<a href="#">hard chess puzzle 0001 - Gain a piece or checkmate</a>
2	<a href="#">hard chess puzzle 0002 - Gain a piece</a>
3	<a href="#">hard chess puzzle 0003 - Check mate in three moves</a>
4	<a href="#">hard chess puzzle 0004 - Check mate in three moves</a>
5	<a href="#">hard chess puzzle 0005 - Check mate in three moves</a>
6	<a href="#">hard chess puzzle 0006 - Gain opponent queen</a>
7	<a href="#">hard chess puzzle 0007 - Check mate in three moves</a>
8	<a href="#">hard chess puzzle 0008 - Check mate in five moves</a>
9	<a href="#">hard chess puzzle 0009 - Check mate in three moves</a>
10	<a href="#">hard chess puzzle 0010 - Check mate in three moves</a>
11	<a href="#">hard chess puzzle 0011 - Mate in 2 moves</a>
12	<a href="#">hard chess puzzle 0012 - Mate in 4 moves</a>
13	<a href="#">hard chess puzzle 0013 - Gain rook</a>
14	<a href="#">hard chess puzzle 0014 - Mate in 3 moves</a>
15	<a href="#">hard chess puzzle 0015 - Mate in 3 moves</a>
16	<a href="#">hard chess puzzle 0016 - Mate in 3 moves</a>
17	<a href="#">hard chess puzzle 0017 - Mate in 3 moves</a>
18	<a href="#">hard chess puzzle 0018 - Mate in 3 moves</a>
19	<a href="#">hard chess puzzle 0019 - Mate in 3 moves</a>
20	<a href="#">hard chess puzzle 0020 - Mate in 3 moves</a>
21	<a href="#">hard chess puzzle 0021 - Mate in 3 moves</a>
22	<a href="#">hard chess puzzle 0022 - Mate in 3 moves</a>
23	<a href="#">hard chess puzzle 0023 - Mate in 5 moves</a>
24	<a href="#">hard chess puzzle 0024 - Which are the best 5 moves next</a>
25	<a href="#">hard chess puzzle 0025 - Mate in 3 moves</a>
26	<a href="#">hard chess puzzle 0026 - Avoid checkmate in 2 moves</a>
27	<a href="#">hard chess puzzle 0027 - Mate in 2 moves</a>
28	<a href="#">hard chess puzzle 0028 - Mate in 6 moves</a>
29	<a href="#">hard chess puzzle 0029 - Mate in 3 moves</a>
30	<a href="#">hard chess puzzle 0030 - Gain queen</a>
31	<a href="#">hard chess puzzle 0031 - Mate in 3 moves</a>
32	<a href="#">hard chess puzzle 0032 - Mate in 3 moves</a>
33	<a href="#">hard chess puzzle 0033 - Mate in 4 moves</a>
34	<a href="#">hard chess puzzle 0034 - Mate in 3 moves</a>
35	<a href="#">hard chess puzzle 0035 - Mate in 3 moves</a>
36	<a href="#">hard chess puzzle 0036 - How will you promote your pawn?</a>
37	<a href="#">hard chess puzzle 0037 - Mate in 3 moves</a>

No	Description
38	<a href="#">hard chess puzzle 0038 - Get a queen in 5 moves</a>
39	<a href="#">hard chess puzzle 0039 - Mate in 3 moves</a>
40	<a href="#">hard chess puzzle 0040 - Gain queen</a>
41	<a href="#">hard chess puzzle 0041 - Mate in 4 moves</a>
42	<a href="#">hard chess puzzle 0042 - Stop opponent's promotion</a>
43	<a href="#">hard chess puzzle 0043 - Mate in 4 moves</a>
44	<a href="#">hard chess puzzle 0044 - Mate in 4 moves</a>
45	<a href="#">hard chess puzzle 0045 - Mate in 3 moves</a>
46	<a href="#">hard chess puzzle 0046 - Stalemate and draw</a>
47	<a href="#">hard chess puzzle 0047 - Mate in 3 moves</a>
48	<a href="#">hard chess puzzle 0048 - Mate in 3 moves</a>
49	<a href="#">hard chess puzzle 0049 - Mate in 4 moves</a>
50	<a href="#">hard chess puzzle 0050 - Mate in 4 moves</a>
51	<a href="#">hard chess puzzle 0051 - Mate in 4 moves</a>
52	<a href="#">hard chess puzzle 0052 - Mate in 3 moves</a>
53	<a href="#">hard chess puzzle 0053 - Promote your pawn in 4 moves</a>
54	<a href="#">hard chess puzzle 0054 - Gain rook</a>
55	<a href="#">hard chess puzzle 0055 - Gain queen</a>
56	<a href="#">hard chess puzzle 0056 - Get a queen in 5 moves</a>
57	<a href="#">hard chess puzzle 0057 - Mate in 2 moves</a>
58	<a href="#">hard chess puzzle 0058 - Gain knight</a>
59	<a href="#">hard chess puzzle 0059 - Mate in 2 moves</a>
60	<a href="#">hard chess puzzle 0060 - Mate in 3 moves</a>
61	<a href="#">hard chess puzzle 0061 - Mate in 3 moves</a>
62	<a href="#">hard chess puzzle 0062 - Get a queen in 4 moves</a>
63	<a href="#">hard chess puzzle 0063 - Mate in 2 moves</a>
64	<a href="#">hard chess puzzle 0064 - Mate in 2 moves</a>
65	<a href="#">hard chess puzzle 0065 - Mate in 2 moves</a>
66	<a href="#">hard chess puzzle 0066 - Mate in 3 moves</a>
67	<a href="#">hard chess puzzle 0067 - Mate in 4 moves</a>
68	<a href="#">hard chess puzzle 0068 - Mate in 3 moves</a>
69	<a href="#">hard chess puzzle 0069 - Capture opponent's pawn in two moves</a>
70	<a href="#">hard chess puzzle 0070 - Mate in 3 moves</a>
71	<a href="#">hard chess puzzle 0071 - Get a queen in 4 moves</a>
72	<a href="#">hard chess puzzle 0072 - Mate in 3 moves</a>
73	<a href="#">hard chess puzzle 0073 - Gain opponent's queen</a>
74	<a href="#">hard chess puzzle 0074 - Mate in 3 moves</a>
75	<a href="#">hard chess puzzle 0075 - Mate in 4 moves</a>
76	<a href="#">hard chess puzzle 0076 - Mate in 3 moves</a>

No	Description
77	<a href="#">hard chess puzzle 0077 - Mate in 3 moves</a>
78	<a href="#">hard chess puzzle 0078 - Mate in 3 moves</a>
79	<a href="#">hard chess puzzle 0079 - Gain opponent's queen in 3 moves</a>
80	<a href="#">hard chess puzzle 0080 - Mate in 3 moves</a>
81	<a href="#">hard chess puzzle 0081 - Mate in 4 moves</a>
82	<a href="#">hard chess puzzle 0082 - Gain knight</a>
83	<a href="#">hard chess puzzle 0083 - Gain queen</a>
84	<a href="#">hard chess puzzle 0084 - Mate in 3 moves</a>
85	<a href="#">hard chess puzzle 0085 - Mate in 3 moves</a>
86	<a href="#">hard chess puzzle 0086 - Mate in 3 moves</a>
87	<a href="#">hard chess puzzle 0087 - Gain opponent's queen</a>
88	<a href="#">hard chess puzzle 0088 - Mate in 3 moves</a>
89	<a href="#">hard chess puzzle 0089 - Mate in 3 moves</a>
90	<a href="#">hard chess puzzle 0090 - Mate in 2 moves</a>
91	<a href="#">hard chess puzzle 0091 - Mate in 5 moves</a>
92	<a href="#">hard chess puzzle 0092 - Mate in 4 moves</a>
93	<a href="#">hard chess puzzle 0093 - Mate in 3 moves</a>
94	<a href="#">hard chess puzzle 0094 - Mate in 4 moves</a>
95	<a href="#">hard chess puzzle 0095 - Mate in 3 moves</a>
96	<a href="#">hard chess puzzle 0096 - Mate in 3 moves</a>
97	<a href="#">hard chess puzzle 0097 - Mate in 4 moves</a>
98	<a href="#">hard chess puzzle 0098 - Mate in 3 moves</a>
99	<a href="#">hard chess puzzle 0099 - Mate in 4 moves</a>
100	<a href="#">hard chess puzzle 0100 - Mate in 4 moves</a>
101	<a href="#">hard chess puzzle 0101 - Remove opponent's rook</a>
102	<a href="#">hard chess puzzle 0102 - Gain opponent's queen in 2 moves</a>
103	<a href="#">hard chess puzzle 0103 - Mate in 3 moves</a>
104	<a href="#">hard chess puzzle 0104 - Mate in 3 moves</a>
105	<a href="#">hard chess puzzle 0105 - Mate in 3 moves</a>
106	<a href="#">hard chess puzzle 0106 - Mate in 3 moves</a>
107	<a href="#">hard chess puzzle 0107 - Mate in 3 moves</a>
108	<a href="#">hard chess puzzle 0108 - Gain opponent's queen in 3 moves</a>
109	<a href="#">hard chess puzzle 0109 - Mate in 2 moves</a>
110	<a href="#">hard chess puzzle 0110 - Mate in 3 moves</a>
111	<a href="#">hard chess puzzle 0111 - Mate in 3 moves</a>
112	<a href="#">hard chess puzzle 0112 - Mate in 3 moves</a>
113	<a href="#">hard chess puzzle 0113 - Mate in 3 moves</a>
114	<a href="#">hard chess puzzle 0114 - Mate in 4 moves</a>
115	<a href="#">hard chess puzzle 0115 - Mate in 3 moves</a>



No	Description
116	<a href="#">hard chess puzzle 0116 - Mate in 3 moves</a>
117	<a href="#">hard chess puzzle 0117 - Mate in 3 moves</a>
118	<a href="#">hard chess puzzle 0118 - Mate in 3 moves</a>
119	<a href="#">hard chess puzzle 0119 - Mate in 3 moves</a>
120	<a href="#">hard chess puzzle 0120 - Mate in 4 moves</a>
121	<a href="#">hard chess puzzle 0121 - Mate in 3 moves</a>
122	<a href="#">hard chess puzzle 0122 - Mate in 3 moves</a>
123	<a href="#">hard chess puzzle 0123 - Promote your pawn to a queen in 3 moves</a>
124	<a href="#">hard chess puzzle 0124 - Free the a file for your pawn</a>
125	<a href="#">hard chess puzzle 0125 - Mate in 3 moves</a>
126	<a href="#">hard chess puzzle 0126 - Mate in 4 moves</a>
127	<a href="#">hard chess puzzle 0127 - Mate in 2 moves</a>
128	<a href="#">hard chess puzzle 0128 - Gain opponent's rook</a>
129	<a href="#">hard chess puzzle 0129 - Mate in 3 moves</a>
130	<a href="#">hard chess puzzle 0130 - Mate in 3 moves</a>
131	<a href="#">hard chess puzzle 0131 - Mate in 2 moves</a>
132	<a href="#">hard chess puzzle 0132 - Mate in 3 moves</a>
133	<a href="#">hard chess puzzle 0133 - Mate in 3 moves</a>
134	<a href="#">hard chess puzzle 0134 - Mate in 3 moves</a>
135	<a href="#">hard chess puzzle 0135 - Mate in 3 moves</a>
136	<a href="#">hard chess puzzle 0136 - Mate in 4 moves</a>
137	<a href="#">hard chess puzzle 0137 - Mate in 3 moves</a>
138	<a href="#">hard chess puzzle 0138 - Gain opponent's queen in 3 moves</a>

## 4.6 Chess puzzle collections - individual collections

No	Description
1	<a href="#">checkmate puzzles 1 to 10</a>
2	<a href="#">checkmate puzzles 101 to 110</a>
3	<a href="#">checkmate puzzles 11 to 20</a>
4	<a href="#">checkmate puzzles 111 to 120</a>
5	<a href="#">checkmate puzzles 21 to 30</a>
6	<a href="#">checkmate puzzles 31 to 40</a>
7	<a href="#">checkmate puzzles 41 to 50</a>
8	<a href="#">checkmate puzzles 51 to 60</a>
9	<a href="#">checkmate puzzles 61 to 70</a>
10	<a href="#">checkmate puzzles 71 to 80</a>

No	Description
11	<a href="#">checkmate puzzles 81 to 90</a>
12	<a href="#">checkmate puzzles 91 to 100</a>
13	<a href="#">chess avoid checkmate puzzles 1 to 10</a>
14	<a href="#">chess avoid checkmate puzzles 11 to 20</a>
15	<a href="#">chess battery puzzles 1 to 10</a>
16	<a href="#">chess battery puzzles 11 to 20</a>
17	<a href="#">chess battery puzzles 21 to 30</a>
18	<a href="#">chess battery puzzles 31 to 40</a>
19	<a href="#">chess battery puzzles 41 to 50</a>
20	<a href="#">chess battery puzzles 51 to 60</a>
21	<a href="#">chess bishop puzzles 1 to 10</a>
22	<a href="#">chess bishop puzzles 11 to 20</a>
23	<a href="#">chess bishop puzzles 21 to 30</a>
24	<a href="#">chess bishop puzzles 31 to 40</a>
25	<a href="#">chess bishop puzzles 41 to 50</a>
26	<a href="#">chess bishop puzzles 51 to 60</a>
27	<a href="#">chess bishop puzzles 61 to 70</a>
28	<a href="#">chess bishop puzzles 71 to 80</a>
29	<a href="#">chess decoy puzzles 1 to 10</a>
30	<a href="#">chess decoy puzzles 11 to 20</a>
31	<a href="#">chess endgame puzzles 1 to 10</a>
32	<a href="#">chess endgame puzzles 101 to 110</a>
33	<a href="#">chess endgame puzzles 11 to 20</a>
34	<a href="#">chess endgame puzzles 111 to 120</a>
35	<a href="#">chess endgame puzzles 121 to 130</a>
36	<a href="#">chess endgame puzzles 131 to 140</a>
37	<a href="#">chess endgame puzzles 141 to 150</a>
38	<a href="#">chess endgame puzzles 151 to 160</a>
39	<a href="#">chess endgame puzzles 161 to 170</a>
40	<a href="#">chess endgame puzzles 171 to 180</a>
41	<a href="#">chess endgame puzzles 181 to 190</a>
42	<a href="#">chess endgame puzzles 191 to 200</a>
43	<a href="#">chess endgame puzzles 201 to 210</a>
44	<a href="#">chess endgame puzzles 21 to 30</a>
45	<a href="#">chess endgame puzzles 211 to 220</a>
46	<a href="#">chess endgame puzzles 221 to 230</a>
47	<a href="#">chess endgame puzzles 231 to 240</a>
48	<a href="#">chess endgame puzzles 241 to 250</a>
49	<a href="#">chess endgame puzzles 251 to 260</a>

No	Description
50	<a href="#">chess endgame puzzles 261 to 270</a>
51	<a href="#">chess endgame puzzles 271 to 280</a>
52	<a href="#">chess endgame puzzles 281 to 290</a>
53	<a href="#">chess endgame puzzles 291 to 300</a>
54	<a href="#">chess endgame puzzles 31 to 40</a>
55	<a href="#">chess endgame puzzles 41 to 50</a>
56	<a href="#">chess endgame puzzles 51 to 60</a>
57	<a href="#">chess endgame puzzles 61 to 70</a>
58	<a href="#">chess endgame puzzles 71 to 80</a>
59	<a href="#">chess endgame puzzles 81 to 90</a>
60	<a href="#">chess endgame puzzles 91 to 100</a>
61	<a href="#">chess fork puzzles 1 to 10</a>
62	<a href="#">chess fork puzzles 11 to 20</a>
63	<a href="#">chess fork puzzles 21 to 30</a>
64	<a href="#">chess fork puzzles 31 to 40</a>
65	<a href="#">chess fork puzzles 41 to 50</a>
66	<a href="#">chess fork puzzles 51 to 60</a>
67	<a href="#">chess fork puzzles 61 to 70</a>
68	<a href="#">chess gain piece puzzles 1 to 10</a>
69	<a href="#">chess gain piece puzzles 11 to 20</a>
70	<a href="#">chess gain piece puzzles 21 to 30</a>
71	<a href="#">chess gain piece puzzles 31 to 40</a>
72	<a href="#">chess gain piece puzzles 41 to 50</a>
73	<a href="#">chess gain piece puzzles 51 to 60</a>
74	<a href="#">chess gain piece puzzles 61 to 70</a>
75	<a href="#">chess gain piece puzzles 71 to 80</a>
76	<a href="#">chess gain piece puzzles 81 to 90</a>
77	<a href="#">chess knight puzzles 1 to 10</a>
78	<a href="#">chess knight puzzles 11 to 20</a>
79	<a href="#">chess knight puzzles 21 to 30</a>
80	<a href="#">chess knight puzzles 31 to 40</a>
81	<a href="#">chess knight puzzles 41 to 50</a>
82	<a href="#">chess knight puzzles 51 to 60</a>
83	<a href="#">chess knight puzzles 61 to 70</a>
84	<a href="#">chess pawn puzzles 1 to 10</a>
85	<a href="#">chess pawn puzzles 11 to 20</a>
86	<a href="#">chess pawn puzzles 21 to 30</a>
87	<a href="#">chess pawn puzzles 31 to 40</a>
88	<a href="#">chess pawn puzzles 41 to 50</a>

No	Description
89	<a href="#">chess pin puzzles 1 to 10</a>
90	<a href="#">chess pin puzzles 11 to 20</a>
91	<a href="#">chess pin puzzles 21 to 30</a>
92	<a href="#">chess pin puzzles 31 to 40</a>
93	<a href="#">chess puzzles</a>
94	<a href="#">chess queen puzzles 1 to 10</a>
95	<a href="#">chess queen puzzles 11 to 20</a>
96	<a href="#">chess queen puzzles 21 to 30</a>
97	<a href="#">chess queen puzzles 31 to 40</a>
98	<a href="#">chess queen puzzles 41 to 50</a>
99	<a href="#">chess queen puzzles 51 to 60</a>
100	<a href="#">chess queen puzzles 61 to 70</a>
101	<a href="#">chess queen puzzles 71 to 80</a>
102	<a href="#">chess queen puzzles 81 to 90</a>
103	<a href="#">chess queen puzzles 91 to 100</a>
104	<a href="#">chess rook puzzles 1 to 10</a>
105	<a href="#">chess rook puzzles 101 to 110</a>
106	<a href="#">chess rook puzzles 11 to 20</a>
107	<a href="#">chess rook puzzles 21 to 30</a>
108	<a href="#">chess rook puzzles 31 to 40</a>
109	<a href="#">chess rook puzzles 41 to 50</a>
110	<a href="#">chess rook puzzles 51 to 60</a>
111	<a href="#">chess rook puzzles 61 to 70</a>
112	<a href="#">chess rook puzzles 71 to 80</a>
113	<a href="#">chess rook puzzles 81 to 90</a>
114	<a href="#">chess rook puzzles 91 to 100</a>
115	<a href="#">chess sacrifice puzzles 1 to 10</a>
116	<a href="#">chess sacrifice puzzles 101 to 110</a>
117	<a href="#">chess sacrifice puzzles 11 to 20</a>
118	<a href="#">chess sacrifice puzzles 111 to 120</a>
119	<a href="#">chess sacrifice puzzles 121 to 130</a>
120	<a href="#">chess sacrifice puzzles 131 to 140</a>
121	<a href="#">chess sacrifice puzzles 141 to 150</a>
122	<a href="#">chess sacrifice puzzles 151 to 160</a>
123	<a href="#">chess sacrifice puzzles 21 to 30</a>
124	<a href="#">chess sacrifice puzzles 31 to 40</a>
125	<a href="#">chess sacrifice puzzles 41 to 50</a>
126	<a href="#">chess sacrifice puzzles 51 to 60</a>
127	<a href="#">chess sacrifice puzzles 61 to 70</a>

No	Description
128	<a href="#">chess sacrifice puzzles 71 to 80</a>
129	<a href="#">chess sacrifice puzzles 81 to 90</a>
130	<a href="#">chess sacrifice puzzles 91 to 100</a>
131	<a href="#">chess save piece puzzles 1 to 10</a>
132	<a href="#">chess skewer puzzles 1 to 10</a>
133	<a href="#">chess strategy puzzles 1 to 10</a>
134	<a href="#">chess strategy puzzles 101 to 110</a>
135	<a href="#">chess strategy puzzles 11 to 20</a>
136	<a href="#">chess strategy puzzles 111 to 120</a>
137	<a href="#">chess strategy puzzles 121 to 130</a>
138	<a href="#">chess strategy puzzles 131 to 140</a>
139	<a href="#">chess strategy puzzles 141 to 150</a>
140	<a href="#">chess strategy puzzles 151 to 160</a>
141	<a href="#">chess strategy puzzles 161 to 170</a>
142	<a href="#">chess strategy puzzles 171 to 180</a>
143	<a href="#">chess strategy puzzles 181 to 190</a>
144	<a href="#">chess strategy puzzles 191 to 200</a>
145	<a href="#">chess strategy puzzles 201 to 210</a>
146	<a href="#">chess strategy puzzles 21 to 30</a>
147	<a href="#">chess strategy puzzles 211 to 220</a>
148	<a href="#">chess strategy puzzles 221 to 230</a>
149	<a href="#">chess strategy puzzles 231 to 240</a>
150	<a href="#">chess strategy puzzles 241 to 250</a>
151	<a href="#">chess strategy puzzles 251 to 260</a>
152	<a href="#">chess strategy puzzles 261 to 270</a>
153	<a href="#">chess strategy puzzles 271 to 280</a>
154	<a href="#">chess strategy puzzles 281 to 290</a>
155	<a href="#">chess strategy puzzles 291 to 300</a>
156	<a href="#">chess strategy puzzles 31 to 40</a>
157	<a href="#">chess strategy puzzles 41 to 50</a>
158	<a href="#">chess strategy puzzles 51 to 60</a>
159	<a href="#">chess strategy puzzles 61 to 70</a>
160	<a href="#">chess strategy puzzles 71 to 80</a>
161	<a href="#">chess strategy puzzles 81 to 90</a>
162	<a href="#">chess strategy puzzles 91 to 100</a>
163	<a href="#">chess terminology puzzles 1 to 10</a>
164	<a href="#">chess terminology puzzles 11 to 20</a>
165	<a href="#">chess zugzwang puzzles 1 to 10</a>
166	<a href="#">chess zugzwang puzzles 11 to 20</a>

No	Description
167	<a href="#">chess zugzwang puzzles 21 to 30</a>
168	<a href="#">chess zugzwang puzzles 31 to 40</a>
169	<a href="#">chess zugzwang puzzles 41 to 50</a>
170	<a href="#">chess zugzwang puzzles 51 to 60</a>
171	<a href="#">chess zugzwang puzzles 61 to 70</a>
172	<a href="#">chess zugzwang puzzles 71 to 80</a>
173	<a href="#">easy chess puzzles 1 to 10</a>
174	<a href="#">easy chess puzzles 101 to 110</a>
175	<a href="#">easy chess puzzles 11 to 20</a>
176	<a href="#">easy chess puzzles 111 to 120</a>
177	<a href="#">easy chess puzzles 121 to 130</a>
178	<a href="#">easy chess puzzles 131 to 140</a>
179	<a href="#">easy chess puzzles 21 to 30</a>
180	<a href="#">easy chess puzzles 31 to 40</a>
181	<a href="#">easy chess puzzles 41 to 50</a>
182	<a href="#">easy chess puzzles 51 to 60</a>
183	<a href="#">easy chess puzzles 61 to 70</a>
184	<a href="#">easy chess puzzles 71 to 80</a>
185	<a href="#">easy chess puzzles 81 to 90</a>
186	<a href="#">easy chess puzzles 91 to 100</a>
187	<a href="#">hard chess puzzles 1 to 10</a>
188	<a href="#">hard chess puzzles 101 to 110</a>
189	<a href="#">hard chess puzzles 11 to 20</a>
190	<a href="#">hard chess puzzles 111 to 120</a>
191	<a href="#">hard chess puzzles 121 to 130</a>
192	<a href="#">hard chess puzzles 131 to 140</a>
193	<a href="#">hard chess puzzles 21 to 30</a>
194	<a href="#">hard chess puzzles 31 to 40</a>
195	<a href="#">hard chess puzzles 41 to 50</a>
196	<a href="#">hard chess puzzles 51 to 60</a>
197	<a href="#">hard chess puzzles 61 to 70</a>
198	<a href="#">hard chess puzzles 71 to 80</a>
199	<a href="#">hard chess puzzles 81 to 90</a>
200	<a href="#">hard chess puzzles 91 to 100</a>
201	<a href="#">chess puzzles</a>
202	<a href="#">mate in 1 puzzles 1 to 10</a>
203	<a href="#">mate in 1 puzzles 11 to 20</a>
204	<a href="#">mate in 1 puzzles 21 to 30</a>
205	<a href="#">mate in 1 puzzles 31 to 40</a>

No	Description
206	<a href="#">mate in 1 puzzles 41 to 50</a>
207	<a href="#">mate in 1 puzzles 51 to 60</a>
208	<a href="#">mate in 1 puzzles 61 to 70</a>
209	<a href="#">mate in 1 puzzles 71 to 80</a>
210	<a href="#">mate in 2 puzzles 1 to 10</a>
211	<a href="#">mate in 2 puzzles 11 to 20</a>
212	<a href="#">mate in 2 puzzles 21 to 30</a>
213	<a href="#">mate in 2 puzzles 31 to 40</a>
214	<a href="#">mate in 2 puzzles 41 to 50</a>
215	<a href="#">mate in 2 puzzles 51 to 60</a>
216	<a href="#">mate in 2 puzzles 61 to 70</a>
217	<a href="#">mate in 2 puzzles 71 to 80</a>
218	<a href="#">mate in 2 puzzles 81 to 90</a>
219	<a href="#">mate in 2 puzzles 91 to 100</a>
220	<a href="#">mate in 3 chess puzzles 1 to 10</a>
221	<a href="#">mate in 3 chess puzzles 11 to 20</a>
222	<a href="#">mate in 3 puzzles 21 to 30</a>
223	<a href="#">mate in 3 puzzles 31 to 40</a>
224	<a href="#">mate in 3 puzzles 41 to 50</a>
225	<a href="#">mate in 3 puzzles 51 to 60</a>
226	<a href="#">mate in 3 puzzles 61 to 70</a>
227	<a href="#">mate in 3 puzzles 71 to 80</a>
228	<a href="#">mate in 4 puzzles 1 to 10</a>
229	<a href="#">mate in 4 puzzles 11 to 20</a>
230	<a href="#">medium chess puzzles 1 to 10</a>
231	<a href="#">medium chess puzzles 101 to 110</a>
232	<a href="#">medium chess puzzles 11 to 20</a>
233	<a href="#">medium chess puzzles 111 to 120</a>
234	<a href="#">medium chess puzzles 121 to 130</a>
235	<a href="#">medium chess puzzles 131 to 140</a>
236	<a href="#">medium chess puzzles 21 to 30</a>
237	<a href="#">medium chess puzzles 31 to 40</a>
238	<a href="#">medium chess puzzles 41 to 50</a>
239	<a href="#">medium chess puzzles 51 to 60</a>
240	<a href="#">medium chess puzzles 61 to 70</a>
241	<a href="#">medium chess puzzles 71 to 80</a>
242	<a href="#">medium chess puzzles 81 to 90</a>
243	<a href="#">medium chess puzzles 91 to 100</a>
244	<a href="#">pawn promotion puzzles 1 to 10</a>



No	Description
245	<a href="#">pawn promotion puzzles 11 to 20</a>
246	<a href="#">pawn promotion puzzles 21 to 30</a>
247	<a href="#">pawn promotion puzzles 31 to 40</a>
248	<a href="#">pawn promotion puzzles 41 to 50</a>

## 4.7 Play chess for free

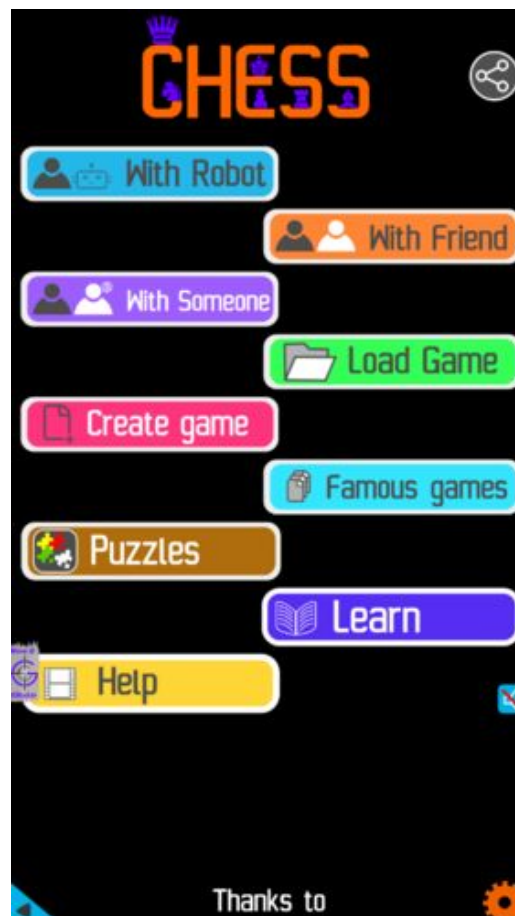

Figure 4.1: [Play chess online for free. Solve puzzles and play with friends](#)

Play chess for free at <https://gbud.in/chs>

We present you a platform to [play chess online with friends for free](#). No need to install any app. You can [play chess for free without registration or login](#).

Simple. You can do several chess related activities.

1. [solve chess puzzles](#)
2. [learn about chess](#)

3. [play chess with computer](#)
4. [play chess with friend](#)
5. [create your own chess games](#)
6. [fen viewer](#)
7. [fen editor](#)
8. [fen generator](#)
9. [pgn viewer](#)
10. [chess board editor](#)
11. [view famous chess games.](#)



Figure 4.2: hard chess puzzles and worksheets

<https://gbud.in/blog/game/chess/hard-chess-puzzles.html>

Read the latest article on Hard chess puzzles by scanning this QR code or click the link

Previous article : « [Hard Chess Puzzles 91 to 100](#)

Next article : [How chess pieces move »](#)

[Back to top](#)

[Contact Us](#)



# Chapter 5

## Chess puzzle collections

### 5.1 Free chess puzzle collections

Try our free chess puzzle collections now. These latest chess puzzles are interesting and fun to solve. You will improve your chess tactics, strategies and play better with these free chess puzzle collections. These chess puzzle collections are available on android, linux, windows, mac, mobile, desktops and tablets for free.

The interactive chess puzzle collections are given below. These chess puzzle collections are for beginners, intermediate and advanced players. These puzzles are not only challenging but also be useful.

You can [download the chess puzzle worksheets pdf](#) files without registration. The chess puzzle worksheets are printable. New chess puzzle collections are added daily in our website. Dont forget to solve the [latest chess puzzles](#).

You will also get help, answers, solutions and key to each [chess puzzle](#). The answer is also explained with proper [chess terms](#).

These best chess puzzle collections will make you stronger as a tournament chess player. Choose your chess puzzle collection and solve them.

### 5.2 Chess puzzles collections

No	Description	Puzzle Link
1	<a href="#">Easy chess puzzles 1 to 10</a>	<a href="https://gbud.in/gfw7ky4">https://gbud.in/gfw7ky4</a>
2	<a href="#">Easy chess puzzles 11 to 20</a>	<a href="https://gbud.in/g6yj24">https://gbud.in/g6yj24</a>

No	Description	Puzzle Link
3	Medium chess puzzles 1 to 10	<a href="https://gbud.in/gsy3bj4">https://gbud.in/gsy3bj4</a>
4	Medium chess puzzles 11 to 20	<a href="https://gbud.in/gyttr4">https://gbud.in/gyttr4</a>
5	Hard chess puzzles 1 to 10	<a href="https://gbud.in/g42d004">https://gbud.in/g42d004</a>
6	Hard chess puzzles 11 to 20	<a href="https://gbud.in/gc5sjy4">https://gbud.in/gc5sjy4</a>
7	Chess battery Puzzles 1 to 10	<a href="https://gbud.in/g5sjsb4">https://gbud.in/g5sjsb4</a>
8	Chess fork puzzles 1 to 10	<a href="https://gbud.in/g60scm4">https://gbud.in/g60scm4</a>
9	Mate in 1 puzzles 1 to 10	<a href="https://gbud.in/g4z6dm4">https://gbud.in/g4z6dm4</a>
10	Sacrifice puzzles 1 to 10	<a href="https://gbud.in/gj764s4">https://gbud.in/gj764s4</a>
11	Sacrifice puzzles 11 to 20	<a href="https://gbud.in/gld3hy4">https://gbud.in/gld3hy4</a>
12	Avoid checkmate puzzles 1 to 10	<a href="https://gbud.in/gzcp454">https://gbud.in/gzcp454</a>
13	Mate in 2 puzzles 1 to 10	<a href="https://gbud.in/gytzv44">https://gbud.in/gytzv44</a>
14	Gain a piece puzzles 1 to 10	<a href="https://gbud.in/gc0qs64">https://gbud.in/gc0qs64</a>
15	Gain a piece puzzles 11 to 20	<a href="https://gbud.in/gsbkt84">https://gbud.in/gsbkt84</a>
16	Decoy puzzles 1 to 10	<a href="https://gbud.in/g4ts9h4">https://gbud.in/g4ts9h4</a>
17	Mate in 3 puzzles 1 to 10	<a href="https://gbud.in/g3wlv4">https://gbud.in/g3wlv4</a>
18	Mate in 3 puzzles 11 to 20	<a href="https://gbud.in/g8v9c04">https://gbud.in/g8v9c04</a>
19	Endgame puzzles 1 to 10	<a href="https://gbud.in/g72dvb4">https://gbud.in/g72dvb4</a>
20	Endgame puzzles 11 to 20	<a href="https://gbud.in/ghgfp4">https://gbud.in/ghgfp4</a>
21	Endgame puzzles 21 to 30	<a href="https://gbud.in/g8038f4">https://gbud.in/g8038f4</a>
22	Endgame puzzles 31 to 40	<a href="https://gbud.in/gvlfbw4">https://gbud.in/gvlfbw4</a>
23	Easy chess puzzles 21 to 30	<a href="https://gbud.in/g597064">https://gbud.in/g597064</a>
24	Medium chess puzzles 21 to 30	<a href="https://gbud.in/gtt80m4">https://gbud.in/gtt80m4</a>
25	Mate in 1 puzzles 11 to 20	<a href="https://gbud.in/ghcfl14">https://gbud.in/ghcfl14</a>
26	hard chess puzzles 21 to 30	<a href="https://gbud.in/g4j7mx4">https://gbud.in/g4j7mx4</a>
27	Promotion puzzles 1 to 10	<a href="https://gbud.in/gn7jm14">https://gbud.in/gn7jm14</a>
28	Promotion puzzles 11 to 20	<a href="https://gbud.in/g72q524">https://gbud.in/g72q524</a>
29	Endgame puzzles 41 to 50	<a href="https://gbud.in/gccswj4">https://gbud.in/gccswj4</a>
30	Sacrifice puzzles 21 to 30	<a href="https://gbud.in/g9k8cn4">https://gbud.in/g9k8cn4</a>
31	Mate in 2 puzzles 11 to 20	<a href="https://gbud.in/glq7804">https://gbud.in/glq7804</a>
32	Strategy puzzles 1 to 10	<a href="https://gbud.in/gcggm34">https://gbud.in/gcggm34</a>
33	Endgame puzzles 51 to 60	<a href="https://gbud.in/g2sk794">https://gbud.in/g2sk794</a>
34	Checkmate puzzles 1 to 10	<a href="https://gbud.in/g67tlw4">https://gbud.in/g67tlw4</a>
35	Checkmate puzzles 11 to 20	<a href="https://gbud.in/g9206g4">https://gbud.in/g9206g4</a>
36	Easy chess puzzles 31 to 40	<a href="https://gbud.in/gpdy704">https://gbud.in/gpdy704</a>
37	medium chess puzzles 31 to 40	<a href="https://gbud.in/gh4sbk4">https://gbud.in/gh4sbk4</a>
38	hard chess puzzles 31 to 40	<a href="https://gbud.in/gnhx4h4">https://gbud.in/gnhx4h4</a>
39	Sacrifice puzzles 31 to 40	<a href="https://gbud.in/glt1lv4">https://gbud.in/glt1lv4</a>
40	Gain a piece puzzles 21 to 30	<a href="https://gbud.in/g5bz9q4">https://gbud.in/g5bz9q4</a>
41	Strategy puzzles 11 to 20	<a href="https://gbud.in/gk9vcz4">https://gbud.in/gk9vcz4</a>

No	Description	Puzzle Link
42	Checkmate puzzles 21 to 30	<a href="https://gbud.in/g6knn54">https://gbud.in/g6knn54</a>
43	Mate in 3 puzzles 21 to 30	<a href="https://gbud.in/gslfpc4">https://gbud.in/gslfpc4</a>
44	Endgame puzzles 61 to 70	<a href="https://gbud.in/gkbryq4">https://gbud.in/gkbryq4</a>
45	Fork puzzles 11 to 20	<a href="https://gbud.in/g2bl9l4">https://gbud.in/g2bl9l4</a>
46	Strategy puzzles 21 to 30	<a href="https://gbud.in/g893nk4">https://gbud.in/g893nk4</a>
47	Zugzwang puzzles 1 to 10	<a href="https://gbud.in/gwtggk4">https://gbud.in/gwtggk4</a>
48	Skewer puzzles 1 to 10	<a href="https://gbud.in/gkj3mp4">https://gbud.in/gkj3mp4</a>
49	Mate in 4 puzzles 1 to 10	<a href="https://gbud.in/gwdycf4">https://gbud.in/gwdycf4</a>
50	Mate in 2 puzzles 21 to 30	<a href="https://gbud.in/gkgfqm4">https://gbud.in/gkgfqm4</a>
51	Endgame puzzles 71 to 80	<a href="https://gbud.in/gpnz554">https://gbud.in/gpnz554</a>
52	hard chess puzzles 41 to 50	<a href="https://gbud.in/g2p9qw4">https://gbud.in/g2p9qw4</a>
53	Easy chess puzzles 41 to 50	<a href="https://gbud.in/gls09c4">https://gbud.in/gls09c4</a>
54	medium chess puzzles 41 to 50	<a href="https://gbud.in/gmb00g4">https://gbud.in/gmb00g4</a>
55	Sacrifice puzzles 41 to 50	<a href="https://gbud.in/gg1ckl4">https://gbud.in/gg1ckl4</a>
56	Strategy puzzles 31 to 40	<a href="https://gbud.in/glrsrc4">https://gbud.in/glrsrc4</a>
57	Strategy puzzles 41 to 50	<a href="https://gbud.in/g7m7dh4">https://gbud.in/g7m7dh4</a>
58	Endgame puzzles 81 to 90	<a href="https://gbud.in/gssh5s4">https://gbud.in/gssh5s4</a>
59	Mate in 1 puzzles 21 to 30	<a href="https://gbud.in/g9d0tr4">https://gbud.in/g9d0tr4</a>
60	Zugzwang puzzles 11 to 20	<a href="https://gbud.in/g7n7ym4">https://gbud.in/g7n7ym4</a>
61	Promotion puzzles 21 to 30	<a href="https://gbud.in/gs8wfv4">https://gbud.in/gs8wfv4</a>
62	Strategy puzzles 51 to 60	<a href="https://gbud.in/gnx1t14">https://gbud.in/gnx1t14</a>
63	Checkmate puzzles 31 to 40	<a href="https://gbud.in/glijy7w4">https://gbud.in/glijy7w4</a>
64	Endgame puzzles 91 to 100	<a href="https://gbud.in/gfph3f4">https://gbud.in/gfph3f4</a>
65	Sacrifice puzzles 51 to 60	<a href="https://gbud.in/gstl6w4">https://gbud.in/gstl6w4</a>
66	Gain a piece puzzles 31 to 40	<a href="https://gbud.in/g7br6s4">https://gbud.in/g7br6s4</a>
67	Terminology puzzles 1 to 10	<a href="https://gbud.in/g31c5t4">https://gbud.in/g31c5t4</a>
68	Easy chess puzzles 51 to 60	<a href="https://gbud.in/gcp5np4">https://gbud.in/gcp5np4</a>
69	medium chess puzzles 51 to 60	<a href="https://gbud.in/gp4vhg4">https://gbud.in/gp4vhg4</a>
70	hard chess puzzles 51 to 60	<a href="https://gbud.in/gl3wd34">https://gbud.in/gl3wd34</a>
71	Strategy puzzles 61 to 70	<a href="https://gbud.in/ghwszc4">https://gbud.in/ghwszc4</a>
72	Fork puzzles 21 to 30	<a href="https://gbud.in/gv2q754">https://gbud.in/gv2q754</a>
73	Battery puzzles 11 to 20	<a href="https://gbud.in/gjbzd4">https://gbud.in/gjbzd4</a>
74	Strategy puzzles 71 to 80	<a href="https://gbud.in/gmdddr4">https://gbud.in/gmdddr4</a>
75	Gain a piece puzzles 41 to 50	<a href="https://gbud.in/gj81v04">https://gbud.in/gj81v04</a>
76	Endgame puzzles 101 to 110	<a href="https://gbud.in/gf3lzs4">https://gbud.in/gf3lzs4</a>
77	Decoy puzzles 11 to 20	<a href="https://gbud.in/gf15n74">https://gbud.in/gf15n74</a>
78	Strategy puzzles 81 to 90	<a href="https://gbud.in/gkzp4r4">https://gbud.in/gkzp4r4</a>
79	Mate in 2 puzzles 31 to 40	<a href="https://gbud.in/gw9jwz4">https://gbud.in/gw9jwz4</a>
80	Pin puzzles 1 to 10	<a href="https://gbud.in/gs13lm4">https://gbud.in/gs13lm4</a>

No	Description	Puzzle Link
81	Pawn puzzles 1 to 10	<a href="https://gbud.in/gdnrrv4">https://gbud.in/gdnrrv4</a>
82	Rook puzzles 1 to 10	<a href="https://gbud.in/g3m97c4">https://gbud.in/g3m97c4</a>
83	Queen puzzles 1 to 10	<a href="https://gbud.in/g6rxpl4">https://gbud.in/g6rxpl4</a>
84	Knight puzzles 1 to 10	<a href="https://gbud.in/gh839y4">https://gbud.in/gh839y4</a>
85	Save piece puzzles 1 to 10	<a href="https://gbud.in/gyk5rt4">https://gbud.in/gyk5rt4</a>
86	Mate in 3 puzzles 31 to 40	<a href="https://gbud.in/gdc17k4">https://gbud.in/gdc17k4</a>
87	Easy chess puzzles 61 to 70	<a href="https://gbud.in/gsyty64">https://gbud.in/gsyty64</a>
88	medium chess puzzles 61 to 70	<a href="https://gbud.in/gy30j44">https://gbud.in/gy30j44</a>
89	hard chess puzzles 61 to 70	<a href="https://gbud.in/gk3cdn4">https://gbud.in/gk3cdn4</a>
90	Sacrifice puzzles 61 to 70	<a href="https://gbud.in/gk4vcn4">https://gbud.in/gk4vcn4</a>
91	Strategy puzzles 91 to 100	<a href="https://gbud.in/gvyk744">https://gbud.in/gvyk744</a>
92	Endgame puzzles 111 to 120	<a href="https://gbud.in/gmpdg24">https://gbud.in/gmpdg24</a>
93	Promotion puzzles 31 to 40	<a href="https://gbud.in/g72kjl4">https://gbud.in/g72kjl4</a>
94	Avoid checkmate puzzles 11 to 20	<a href="https://gbud.in/gn7l734">https://gbud.in/gn7l734</a>
95	Strategy puzzles 101 to 110	<a href="https://gbud.in/gpz6w64">https://gbud.in/gpz6w64</a>
96	Checkmate puzzles 41 to 50	<a href="https://gbud.in/g9126j4">https://gbud.in/g9126j4</a>
97	Zugzwang puzzles 21 to 30	<a href="https://gbud.in/g4xlb94">https://gbud.in/g4xlb94</a>
98	Bishop puzzles 1 to 10	<a href="https://gbud.in/g159qh4">https://gbud.in/g159qh4</a>
99	Endgame puzzles 121 to 130	<a href="https://gbud.in/gwlb74">https://gbud.in/gwlb74</a>
100	Strategy puzzles 111 to 120	<a href="https://gbud.in/g31y294">https://gbud.in/g31y294</a>
101	Sacrifice puzzles 71 to 80	<a href="https://gbud.in/g5z9wk4">https://gbud.in/g5z9wk4</a>
102	Mate in 2 puzzles 41 to 50	<a href="https://gbud.in/gbj12s4">https://gbud.in/gbj12s4</a>
103	Fork puzzles 31 to 40	<a href="https://gbud.in/gxcpk84">https://gbud.in/gxcpk84</a>
104	Mate in 1 puzzles 31 to 40	<a href="https://gbud.in/gcp0bn4">https://gbud.in/gcp0bn4</a>
105	Endgame puzzles 131 to 140	<a href="https://gbud.in/gc8r094">https://gbud.in/gc8r094</a>
106	Easy chess puzzles 71 to 80	<a href="https://gbud.in/g1xdsx4">https://gbud.in/g1xdsx4</a>
107	medium chess puzzles 71 to 80	<a href="https://gbud.in/grbj0l4">https://gbud.in/grbj0l4</a>
108	hard chess puzzles 71 to 80	<a href="https://gbud.in/g8y1dr4">https://gbud.in/g8y1dr4</a>
109	Strategy puzzles 121 to 130	<a href="https://gbud.in/g3b4qj4">https://gbud.in/g3b4qj4</a>
110	Queen puzzles 11 to 20	<a href="https://gbud.in/g9btdd4">https://gbud.in/g9btdd4</a>
111	Rook puzzles 11 to 20	<a href="https://gbud.in/g3vxl04">https://gbud.in/g3vxl04</a>
112	Bishop puzzles 11 to 20	<a href="https://gbud.in/gt1lm24">https://gbud.in/gt1lm24</a>
113	Gain a piece puzzles 51 to 60	<a href="https://gbud.in/gl5ncf4">https://gbud.in/gl5ncf4</a>
114	Pin puzzles 11 to 20	<a href="https://gbud.in/g1ysq44">https://gbud.in/g1ysq44</a>
115	Pawn puzzles 11 to 20	<a href="https://gbud.in/glk2qm4">https://gbud.in/glk2qm4</a>
116	Knight puzzles 11 to 20	<a href="https://gbud.in/gwc12x4">https://gbud.in/gwc12x4</a>
117	Strategy puzzles 131 to 140	<a href="https://gbud.in/g0dyjq4">https://gbud.in/g0dyjq4</a>
118	Sacrifice puzzles 81 to 90	<a href="https://gbud.in/g5b4lb4">https://gbud.in/g5b4lb4</a>
119	Endgame puzzles 141 to 150	<a href="https://gbud.in/g2xql64">https://gbud.in/g2xql64</a>



No	Description	Puzzle Link
120	Checkmate puzzles 51 to 60	<a href="https://gbud.in/gzbr5s4">https://gbud.in/gzbr5s4</a>
121	Mate in 3 puzzles 41 to 50	<a href="https://gbud.in/gjq2s74">https://gbud.in/gjq2s74</a>
122	Zugzwang puzzles 31 to 40	<a href="https://gbud.in/g4t26y4">https://gbud.in/g4t26y4</a>
123	Battery puzzles 21 to 30	<a href="https://gbud.in/g6xhkj4">https://gbud.in/g6xhkj4</a>
124	Strategy puzzles 141 to 150	<a href="https://gbud.in/gf8wyp4">https://gbud.in/gf8wyp4</a>
125	Fork puzzles 41 to 50	<a href="https://gbud.in/grg5bp4">https://gbud.in/grg5bp4</a>
126	Mate in 2 puzzles 51 to 60	<a href="https://gbud.in/g14fcp4">https://gbud.in/g14fcp4</a>
127	Knight puzzles 21 to 30	<a href="https://gbud.in/gfx68s4">https://gbud.in/gfx68s4</a>
128	Endgame puzzles 151 to 160	<a href="https://gbud.in/g6fpcz4">https://gbud.in/g6fpcz4</a>
129	Easy chess puzzles 81 to 90	<a href="https://gbud.in/g1k6ch4">https://gbud.in/g1k6ch4</a>
130	medium chess puzzles 81 to 90	<a href="https://gbud.in/gd36rt4">https://gbud.in/gd36rt4</a>
131	hard chess puzzles 81 to 90	<a href="https://gbud.in/g1n34l4">https://gbud.in/g1n34l4</a>
132	Mate in 4 puzzles 11 to 20	<a href="https://gbud.in/g3r35x4">https://gbud.in/g3r35x4</a>
133	Bishop puzzles 21 to 30	<a href="https://gbud.in/gkqvr04">https://gbud.in/gkqvr04</a>
134	Strategy puzzles 151 to 160	<a href="https://gbud.in/g0knfk4">https://gbud.in/g0knfk4</a>
135	Rook puzzles 21 to 30	<a href="https://gbud.in/gctdy34">https://gbud.in/gctdy34</a>
136	Queen puzzles 21 to 30	<a href="https://gbud.in/gbbzfl4">https://gbud.in/gbbzfl4</a>
137	Sacrifice puzzles 91 to 100	<a href="https://gbud.in/gb3r5w4">https://gbud.in/gb3r5w4</a>
138	Endgame puzzles 161 to 170	<a href="https://gbud.in/g6pl384">https://gbud.in/g6pl384</a>
139	Strategy puzzles 161 to 170	<a href="https://gbud.in/g157k84">https://gbud.in/g157k84</a>
140	Checkmate puzzles 61 to 70	<a href="https://gbud.in/gcs5s84">https://gbud.in/gcs5s84</a>
141	Gain a piece puzzles 61 to 70	<a href="https://gbud.in/g5mkqm4">https://gbud.in/g5mkqm4</a>
142	Mate in 1 puzzles 41 to 50	<a href="https://gbud.in/g3l1294">https://gbud.in/g3l1294</a>
143	Pawn puzzles 21 to 30	<a href="https://gbud.in/g01kcc4">https://gbud.in/g01kcc4</a>
144	Endgame puzzles 171 to 180	<a href="https://gbud.in/g5j7vs4">https://gbud.in/g5j7vs4</a>
145	Zugzwang puzzles 41 to 50	<a href="https://gbud.in/gmx63b4">https://gbud.in/gmx63b4</a>
146	Strategy puzzles 171 to 180	<a href="https://gbud.in/ghj31b4">https://gbud.in/ghj31b4</a>
147	Easy chess puzzles 91 to 100	<a href="https://gbud.in/g765vg4">https://gbud.in/g765vg4</a>
148	medium chess puzzles 91 to 100	<a href="https://gbud.in/gmvt8y4">https://gbud.in/gmvt8y4</a>
149	hard chess puzzles 91 to 100	<a href="https://gbud.in/gcyt144">https://gbud.in/gcyt144</a>
150	Rook puzzles 31 to 40	<a href="https://gbud.in/g2ph1f4">https://gbud.in/g2ph1f4</a>
151	Queen puzzles 31 to 40	<a href="https://gbud.in/g9sffr4">https://gbud.in/g9sffr4</a>
152	Bishop puzzles 31 to 40	<a href="https://gbud.in/gwlk1f4">https://gbud.in/gwlk1f4</a>
153	Sacrifice puzzles 101 to 110	<a href="https://gbud.in/gwc8014">https://gbud.in/gwc8014</a>
154	Checkmate puzzles 71 to 80	<a href="https://gbud.in/gn80bk4">https://gbud.in/gn80bk4</a>
155	Strategy puzzles 181 to 190	<a href="https://gbud.in/g2l48p4">https://gbud.in/g2l48p4</a>
156	Endgame puzzles 181 to 190	<a href="https://gbud.in/g5691b4">https://gbud.in/g5691b4</a>
157	Knight puzzles 31 to 40	<a href="https://gbud.in/gh2hj34">https://gbud.in/gh2hj34</a>
158	Mate in 2 puzzles 61 to 70	<a href="https://gbud.in/gc86dm4">https://gbud.in/gc86dm4</a>

No	Description	Puzzle Link
159	Mate in 3 puzzles 51 to 60	<a href="https://gbud.in/gvjcp4">https://gbud.in/gvjcp4</a>
160	Rook puzzles 41 to 50	<a href="https://gbud.in/g2w4hd4">https://gbud.in/g2w4hd4</a>
161	Strategy puzzles 191 to 200	<a href="https://gbud.in/gg5p6t4">https://gbud.in/gg5p6t4</a>
162	Endgame puzzles 191 to 200	<a href="https://gbud.in/gpnklh4">https://gbud.in/gpnklh4</a>
163	Promotion puzzles 41 to 50	<a href="https://gbud.in/g7qhjz4">https://gbud.in/g7qhjz4</a>
164	Queen puzzles 41 to 50	<a href="https://gbud.in/g5h6gn4">https://gbud.in/g5h6gn4</a>
165	Mate in 1 puzzles 51 to 60	<a href="https://gbud.in/gv85v34">https://gbud.in/gv85v34</a>
166	Easy chess puzzles 101 to 110	<a href="https://gbud.in/gsrqhv4">https://gbud.in/gsrqhv4</a>
167	medium chess puzzles 101 to 110	<a href="https://gbud.in/g3qd1p4">https://gbud.in/g3qd1p4</a>
168	hard chess puzzles 101 to 110	<a href="https://gbud.in/gq229j4">https://gbud.in/gq229j4</a>
169	Fork puzzles 51 to 60	<a href="https://gbud.in/g7x66l4">https://gbud.in/g7x66l4</a>
170	Gain a piece puzzles 71 to 80	<a href="https://gbud.in/gbqmmn4">https://gbud.in/gbqmmn4</a>
171	Strategy puzzles 201 to 210	<a href="https://gbud.in/gdky674">https://gbud.in/gdky674</a>
172	Pawn puzzles 31 to 40	<a href="https://gbud.in/g15tl14">https://gbud.in/g15tl14</a>
173	Sacrifice puzzles 111 to 120	<a href="https://gbud.in/gytlpk4">https://gbud.in/gytlpk4</a>
174	Endgame puzzles 201 to 210	<a href="https://gbud.in/gh90fk4">https://gbud.in/gh90fk4</a>
175	Rook puzzles 51 to 60	<a href="https://gbud.in/gs5b8c4">https://gbud.in/gs5b8c4</a>
176	Bishop puzzles 41 to 50	<a href="https://gbud.in/gjpml34">https://gbud.in/gjpml34</a>
177	Checkmate puzzles 81 to 90	<a href="https://gbud.in/gydwrt4">https://gbud.in/gydwrt4</a>
178	Pin puzzles 21 to 30	<a href="https://gbud.in/grqlkd4">https://gbud.in/grqlkd4</a>
179	Knight puzzles 41 to 50	<a href="https://gbud.in/gxf6x74">https://gbud.in/gxf6x74</a>
180	Zugzwang puzzles 51 to 60	<a href="https://gbud.in/gc9n8z4">https://gbud.in/gc9n8z4</a>
181	Strategy puzzles 211 to 220	<a href="https://gbud.in/g8krpf4">https://gbud.in/g8krpf4</a>
182	Battery puzzles 31 to 40	<a href="https://gbud.in/gb7h0p4">https://gbud.in/gb7h0p4</a>
183	Endgame puzzles 211 to 220	<a href="https://gbud.in/gpccb64">https://gbud.in/gpccb64</a>
184	Mate in 2 puzzles 71 to 80	<a href="https://gbud.in/g0n4s54">https://gbud.in/g0n4s54</a>
185	Rook puzzles 61 to 70	<a href="https://gbud.in/gpj4lz4">https://gbud.in/gpj4lz4</a>
186	Queen puzzles 51 to 60	<a href="https://gbud.in/gn9y1d4">https://gbud.in/gn9y1d4</a>
187	Easy chess puzzles 111 to 120	<a href="https://gbud.in/gn84894">https://gbud.in/gn84894</a>
188	Strategy puzzles 221 to 230	<a href="https://gbud.in/g9htp04">https://gbud.in/g9htp04</a>
189	medium chess puzzles 111 to 120	<a href="https://gbud.in/gvldx14">https://gbud.in/gvldx14</a>
190	hard chess puzzles 111 to 120	<a href="https://gbud.in/g53vlh4">https://gbud.in/g53vlh4</a>
191	Endgame puzzles 221 to 230	<a href="https://gbud.in/gshptz4">https://gbud.in/gshptz4</a>
192	Sacrifice puzzles 121 to 130	<a href="https://gbud.in/g9pxpb4">https://gbud.in/g9pxpb4</a>
193	Checkmate puzzles 91 to 100	<a href="https://gbud.in/ggsbmg4">https://gbud.in/ggsbmg4</a>
194	Mate in 3 puzzles 61 to 70	<a href="https://gbud.in/gxh59n4">https://gbud.in/gxh59n4</a>
195	Rook puzzles 71 to 80	<a href="https://gbud.in/g27q9b4">https://gbud.in/g27q9b4</a>
196	Endgame puzzles 231 to 240	<a href="https://gbud.in/gc48r64">https://gbud.in/gc48r64</a>
197	Strategy puzzles 231 to 240	<a href="https://gbud.in/gm79q14">https://gbud.in/gm79q14</a>

No	Description	Puzzle Link
198	Queen puzzles 61 to 70	<a href="https://gbud.in/g225j74">https://gbud.in/g225j74</a>
199	Mate in 1 puzzles 61 to 70	<a href="https://gbud.in/g3kcx24">https://gbud.in/g3kcx24</a>
200	Bishop puzzles 51 to 60	<a href="https://gbud.in/gggytw4">https://gbud.in/gggytw4</a>
201	Fork puzzles 61 to 70	<a href="https://gbud.in/gx5wsf4">https://gbud.in/gx5wsf4</a>
202	Zugzwang puzzles 61 to 70	<a href="https://gbud.in/grkhv34">https://gbud.in/grkhv34</a>
203	Rook puzzles 81 to 90	<a href="https://gbud.in/grvcn94">https://gbud.in/grvcn94</a>
204	Endgame puzzles 241 to 250	<a href="https://gbud.in/g6sz3b4">https://gbud.in/g6sz3b4</a>
205	Strategy puzzles 241 to 250	<a href="https://gbud.in/gdbxdh4">https://gbud.in/gdbxdh4</a>
206	Sacrifice puzzles 131 to 140	<a href="https://gbud.in/g2kp844">https://gbud.in/g2kp844</a>
207	Gain a piece puzzles 81 to 90	<a href="https://gbud.in/gh6xjg4">https://gbud.in/gh6xjg4</a>
208	Easy chess puzzles 121 to 130	<a href="https://gbud.in/gfmhx04">https://gbud.in/gfmhx04</a>
209	medium chess puzzles 121 to 130	<a href="https://gbud.in/gd7xwf4">https://gbud.in/gd7xwf4</a>
210	hard chess puzzles 121 to 130	<a href="https://gbud.in/gfbrnk4">https://gbud.in/gfbrnk4</a>
211	Mate in 2 puzzles 81 to 90	<a href="https://gbud.in/ggyf8k4">https://gbud.in/ggyf8k4</a>
212	Checkmate puzzles 101 to 110	<a href="https://gbud.in/g9mx174">https://gbud.in/g9mx174</a>
213	Battery puzzles 41 to 50	<a href="https://gbud.in/gc252w4">https://gbud.in/gc252w4</a>
214	Endgame puzzles 251 to 260	<a href="https://gbud.in/g323b64">https://gbud.in/g323b64</a>
215	Strategy puzzles 251 to 260	<a href="https://gbud.in/g5fkkt4">https://gbud.in/g5fkkt4</a>
216	Pawn puzzles 41 to 50	<a href="https://gbud.in/gs5pc54">https://gbud.in/gs5pc54</a>
217	Mate in 3 puzzles 71 to 80	<a href="https://gbud.in/ghhjnr4">https://gbud.in/ghhjnr4</a>
218	Rook puzzles 91 to 100	<a href="https://gbud.in/g9y2m54">https://gbud.in/g9y2m54</a>
219	Bishop puzzles 61 to 70	<a href="https://gbud.in/gsswk34">https://gbud.in/gsswk34</a>
220	Queen puzzles 71 to 80	<a href="https://gbud.in/gyv8484">https://gbud.in/gyv8484</a>
221	Endgame puzzles 261 to 270	<a href="https://gbud.in/gqggfc4">https://gbud.in/gqggfc4</a>
222	Mate in 1 puzzles 71 to 80	<a href="https://gbud.in/gmxswy4">https://gbud.in/gmxswy4</a>
223	Strategy puzzles 261 to 270	<a href="https://gbud.in/g0zgv94">https://gbud.in/g0zgv94</a>
224	Sacrifice puzzles 141 to 150	<a href="https://gbud.in/gpsq224">https://gbud.in/gpsq224</a>
225	Knight puzzles 51 to 60	<a href="https://gbud.in/gxtgv54">https://gbud.in/gxtgv54</a>
226	Zugzwang puzzles 71 to 80	<a href="https://gbud.in/gm1r0s4">https://gbud.in/gm1r0s4</a>
227	Queen puzzles 81 to 90	<a href="https://gbud.in/ggylgx4">https://gbud.in/ggylgx4</a>
228	Endgame puzzles 271 to 280	<a href="https://gbud.in/g007pl4">https://gbud.in/g007pl4</a>
229	Easy chess puzzles 131 to 140	<a href="https://gbud.in/gcw1x74">https://gbud.in/gcw1x74</a>
230	medium chess puzzles 131 to 140	<a href="https://gbud.in/g8s3ww4">https://gbud.in/g8s3ww4</a>
231	hard chess puzzles 131 to 140	<a href="https://gbud.in/g886xs4">https://gbud.in/g886xs4</a>
232	Mate in 2 puzzles 91 to 100	<a href="https://gbud.in/g4gn0m4">https://gbud.in/g4gn0m4</a>
233	Strategy puzzles 271 to 280	<a href="https://gbud.in/gssh7v4">https://gbud.in/gssh7v4</a>
234	Endgame puzzles 281 to 290	<a href="https://gbud.in/gq02284">https://gbud.in/gq02284</a>
235	Checkmate puzzles 111 to 120	<a href="https://gbud.in/g6cx5y4">https://gbud.in/g6cx5y4</a>
236	Pin puzzles 31 to 40	<a href="https://gbud.in/gs2yp84">https://gbud.in/gs2yp84</a>

No	Description	Puzzle Link
237	<a href="#">Strategy puzzles 281 to 290</a>	<a href="https://gbud.in/g33ryj4">https://gbud.in/g33ryj4</a>
238	<a href="#">Queen puzzles 91 to 100</a>	<a href="https://gbud.in/grrq874">https://gbud.in/grrq874</a>
239	<a href="#">Rook puzzles 101 to 110</a>	<a href="https://gbud.in/g718334">https://gbud.in/g718334</a>
240	<a href="#">Bishop puzzles 71 to 80</a>	<a href="https://gbud.in/gz0vq94">https://gbud.in/gz0vq94</a>
241	<a href="#">Terminology puzzles 11 to 20</a>	<a href="https://gbud.in/g8gtstk4">https://gbud.in/g8gtstk4</a>
242	<a href="#">Endgame puzzles 291 to 300</a>	<a href="https://gbud.in/g7979k4">https://gbud.in/g7979k4</a>
243	<a href="#">Sacrifice puzzles 151 to 160</a>	<a href="https://gbud.in/gj1w3q4">https://gbud.in/gj1w3q4</a>
244	<a href="#">Battery puzzles 51 to 60</a>	<a href="https://gbud.in/gcb6x94">https://gbud.in/gcb6x94</a>
245	<a href="#">Strategy puzzles 291 to 300</a>	<a href="https://gbud.in/gmyz7d4">https://gbud.in/gmyz7d4</a>
246	<a href="#">Knight puzzles 61 to 70</a>	<a href="https://gbud.in/g88d284">https://gbud.in/g88d284</a>

## 5.3 Download chess puzzles worksheets pdf

No	Description	Worksheet Link
1	<a href="#">chess battery puzzles 1 to 10</a>	<a href="#">Download</a>
2	<a href="#">mate in 1 puzzles 1 to 10</a>	<a href="#">Download</a>
3	<a href="#">chess fork puzzles 1 to 10</a>	<a href="#">Download</a>
4	<a href="#">easy chess puzzles 1 to 10</a>	<a href="#">Download</a>
5	<a href="#">easy chess puzzles 11 to 20</a>	<a href="#">Download</a>
6	<a href="#">chess sacrifice puzzles 1 to 10</a>	<a href="#">Download</a>
7	<a href="#">chess sacrifice puzzles 11 to 20</a>	<a href="#">Download</a>
8	<a href="#">chess avoid checkmate puzzles 1 to 10</a>	<a href="#">Download</a>
9	<a href="#">mate in 2 puzzles 1 to 10</a>	<a href="#">Download</a>
10	<a href="#">chess gain piece puzzles 1 to 10</a>	<a href="#">Download</a>
11	<a href="#">chess gain piece puzzles 11 to 20</a>	<a href="#">Download</a>
12	<a href="#">medium chess puzzles 1 to 10</a>	<a href="#">Download</a>
13	<a href="#">medium chess puzzles 11 to 20</a>	<a href="#">Download</a>
14	<a href="#">chess decoy puzzles 1 to 10</a>	<a href="#">Download</a>
15	<a href="#">mate in 3 chess puzzles 1 to 10</a>	<a href="#">Download</a>
16	<a href="#">mate in 3 chess puzzles 11 to 20</a>	<a href="#">Download</a>
17	<a href="#">hard chess puzzles 1 to 10</a>	<a href="#">Download</a>
18	<a href="#">hard chess puzzles 11 to 20</a>	<a href="#">Download</a>
19	<a href="#">chess endgame puzzles 1 to 10</a>	<a href="#">Download</a>
20	<a href="#">chess endgame puzzles 11 to 20</a>	<a href="#">Download</a>
21	<a href="#">chess endgame puzzles 21 to 30</a>	<a href="#">Download</a>
22	<a href="#">chess endgame puzzles 31 to 40</a>	<a href="#">Download</a>
23	<a href="#">easy chess puzzles 21 to 30</a>	<a href="#">Download</a>
24	<a href="#">medium chess puzzles 21 to 30</a>	<a href="#">Download</a>

No	Description	Worksheet Link
25	<a href="#">mate in 1 puzzles 11 to 20</a>	<a href="#">Download</a>
26	<a href="#">hard chess puzzles 21 to 30</a>	<a href="#">Download</a>
27	<a href="#">pawn promotion puzzles 1 to 10</a>	<a href="#">Download</a>
28	<a href="#">pawn promotion puzzles 11 to 20</a>	<a href="#">Download</a>
29	<a href="#">chess endgame puzzles 41 to 50</a>	<a href="#">Download</a>
30	<a href="#">chess sacrifice puzzles 21 to 30</a>	<a href="#">Download</a>
31	<a href="#">mate in 2 puzzles 11 to 20</a>	<a href="#">Download</a>
32	<a href="#">chess strategy puzzles 1 to 10</a>	<a href="#">Download</a>
33	<a href="#">chess endgame puzzles 51 to 60</a>	<a href="#">Download</a>
34	<a href="#">checkmate puzzles 1 to 10</a>	<a href="#">Download</a>
35	<a href="#">checkmate puzzles 11 to 20</a>	<a href="#">Download</a>
36	<a href="#">easy chess puzzles 31 to 40</a>	<a href="#">Download</a>
37	<a href="#">medium chess puzzles 31 to 40</a>	<a href="#">Download</a>
38	<a href="#">hard chess puzzles 31 to 40</a>	<a href="#">Download</a>
39	<a href="#">chess sacrifice puzzles 31 to 40</a>	<a href="#">Download</a>
40	<a href="#">chess gain piece puzzles 21 to 30</a>	<a href="#">Download</a>
41	<a href="#">chess strategy puzzles 11 to 20</a>	<a href="#">Download</a>
42	<a href="#">checkmate puzzles 21 to 30</a>	<a href="#">Download</a>
43	<a href="#">mate in 3 puzzles 21 to 30</a>	<a href="#">Download</a>
44	<a href="#">chess endgame puzzles 61 to 70</a>	<a href="#">Download</a>
45	<a href="#">chess fork puzzles 11 to 20</a>	<a href="#">Download</a>
46	<a href="#">chess strategy puzzles 21 to 30</a>	<a href="#">Download</a>
47	<a href="#">chess zugzwang puzzles 1 to 10</a>	<a href="#">Download</a>
48	<a href="#">chess skewer puzzles 1 to 10</a>	<a href="#">Download</a>
49	<a href="#">mate in 4 puzzles 1 to 10</a>	<a href="#">Download</a>
50	<a href="#">mate in 2 puzzles 21 to 30</a>	<a href="#">Download</a>
51	<a href="#">chess endgame puzzles 71 to 80</a>	<a href="#">Download</a>
52	<a href="#">hard chess puzzles 41 to 50</a>	<a href="#">Download</a>
53	<a href="#">easy chess puzzles 41 to 50</a>	<a href="#">Download</a>
54	<a href="#">medium chess puzzles 41 to 50</a>	<a href="#">Download</a>
55	<a href="#">chess sacrifice puzzles 41 to 50</a>	<a href="#">Download</a>
56	<a href="#">chess strategy puzzles 31 to 40</a>	<a href="#">Download</a>
57	<a href="#">chess strategy puzzles 41 to 50</a>	<a href="#">Download</a>
58	<a href="#">chess endgame puzzles 81 to 90</a>	<a href="#">Download</a>
59	<a href="#">mate in 1 puzzles 21 to 30</a>	<a href="#">Download</a>
60	<a href="#">chess zugzwang puzzles 11 to 20</a>	<a href="#">Download</a>
61	<a href="#">pawn promotion puzzles 21 to 30</a>	<a href="#">Download</a>
62	<a href="#">chess strategy puzzles 51 to 60</a>	<a href="#">Download</a>
63	<a href="#">checkmate puzzles 31 to 40</a>	<a href="#">Download</a>

No	Description	Worksheet Link
64	<a href="#">chess endgame puzzles 91 to 100</a>	<a href="#">Download</a>
65	<a href="#">chess sacrifice puzzles 51 to 60</a>	<a href="#">Download</a>
66	<a href="#">chess gain piece puzzles 31 to 40</a>	<a href="#">Download</a>
67	<a href="#">chess terminology puzzles 1 to 10</a>	<a href="#">Download</a>
68	<a href="#">easy chess puzzles 51 to 60</a>	<a href="#">Download</a>
69	<a href="#">medium chess puzzles 51 to 60</a>	<a href="#">Download</a>
70	<a href="#">hard chess puzzles 51 to 60</a>	<a href="#">Download</a>
71	<a href="#">chess strategy puzzles 61 to 70</a>	<a href="#">Download</a>
72	<a href="#">chess fork puzzles 21 to 30</a>	<a href="#">Download</a>
73	<a href="#">chess battery puzzles 11 to 20</a>	<a href="#">Download</a>
74	<a href="#">chess strategy puzzles 71 to 80</a>	<a href="#">Download</a>
75	<a href="#">chess gain piece puzzles 41 to 50</a>	<a href="#">Download</a>
76	<a href="#">chess endgame puzzles 101 to 110</a>	<a href="#">Download</a>
77	<a href="#">chess decoy puzzles 11 to 20</a>	<a href="#">Download</a>
78	<a href="#">chess strategy puzzles 81 to 90</a>	<a href="#">Download</a>
79	<a href="#">mate in 2 puzzles 31 to 40</a>	<a href="#">Download</a>
80	<a href="#">chess pin puzzles 1 to 10</a>	<a href="#">Download</a>
81	<a href="#">chess pawn puzzles 1 to 10</a>	<a href="#">Download</a>
82	<a href="#">chess rook puzzles 1 to 10</a>	<a href="#">Download</a>
83	<a href="#">chess queen puzzles 1 to 10</a>	<a href="#">Download</a>
84	<a href="#">chess knight puzzles 1 to 10</a>	<a href="#">Download</a>
85	<a href="#">chess save piece puzzles 1 to 10</a>	<a href="#">Download</a>
86	<a href="#">mate in 3 puzzles 31 to 40</a>	<a href="#">Download</a>
87	<a href="#">easy chess puzzles 61 to 70</a>	<a href="#">Download</a>
88	<a href="#">medium chess puzzles 61 to 70</a>	<a href="#">Download</a>
89	<a href="#">hard chess puzzles 61 to 70</a>	<a href="#">Download</a>
90	<a href="#">chess sacrifice puzzles 61 to 70</a>	<a href="#">Download</a>
91	<a href="#">chess strategy puzzles 91 to 100</a>	<a href="#">Download</a>
92	<a href="#">chess endgame puzzles 111 to 120</a>	<a href="#">Download</a>
93	<a href="#">pawn promotion puzzles 31 to 40</a>	<a href="#">Download</a>
94	<a href="#">chess avoid checkmate puzzles 11 to 20</a>	<a href="#">Download</a>
95	<a href="#">chess strategy puzzles 101 to 110</a>	<a href="#">Download</a>
96	<a href="#">checkmate puzzles 41 to 50</a>	<a href="#">Download</a>
97	<a href="#">chess zugzwang puzzles 21 to 30</a>	<a href="#">Download</a>
98	<a href="#">chess bishop puzzles 1 to 10</a>	<a href="#">Download</a>
99	<a href="#">chess endgame puzzles 121 to 130</a>	<a href="#">Download</a>
100	<a href="#">chess strategy puzzles 111 to 120</a>	<a href="#">Download</a>
101	<a href="#">chess sacrifice puzzles 71 to 80</a>	<a href="#">Download</a>
102	<a href="#">mate in 2 puzzles 41 to 50</a>	<a href="#">Download</a>



No	Description	Worksheet Link
103	<a href="#">chess fork puzzles 31 to 40</a>	<a href="#">Download</a>
104	<a href="#">mate in 1 puzzles 31 to 40</a>	<a href="#">Download</a>
105	<a href="#">chess endgame puzzles 131 to 140</a>	<a href="#">Download</a>
106	<a href="#">easy chess puzzles 71 to 80</a>	<a href="#">Download</a>
107	<a href="#">medium chess puzzles 71 to 80</a>	<a href="#">Download</a>
108	<a href="#">hard chess puzzles 71 to 80</a>	<a href="#">Download</a>
109	<a href="#">chess strategy puzzles 121 to 130</a>	<a href="#">Download</a>
110	<a href="#">chess queen puzzles 11 to 20</a>	<a href="#">Download</a>
111	<a href="#">chess rook puzzles 11 to 20</a>	<a href="#">Download</a>
112	<a href="#">chess bishop puzzles 11 to 20</a>	<a href="#">Download</a>
113	<a href="#">chess gain piece puzzles 51 to 60</a>	<a href="#">Download</a>
114	<a href="#">chess pin puzzles 11 to 20</a>	<a href="#">Download</a>
115	<a href="#">chess pawn puzzles 11 to 20</a>	<a href="#">Download</a>
116	<a href="#">chess knight puzzles 11 to 20</a>	<a href="#">Download</a>
117	<a href="#">chess strategy puzzles 131 to 140</a>	<a href="#">Download</a>
118	<a href="#">chess sacrifice puzzles 81 to 90</a>	<a href="#">Download</a>
119	<a href="#">chess endgame puzzles 141 to 150</a>	<a href="#">Download</a>
120	<a href="#">checkmate puzzles 51 to 60</a>	<a href="#">Download</a>
121	<a href="#">mate in 3 puzzles 41 to 50</a>	<a href="#">Download</a>
122	<a href="#">chess zugzwang puzzles 31 to 40</a>	<a href="#">Download</a>
123	<a href="#">chess battery puzzles 21 to 30</a>	<a href="#">Download</a>
124	<a href="#">chess strategy puzzles 141 to 150</a>	<a href="#">Download</a>
125	<a href="#">chess fork puzzles 41 to 50</a>	<a href="#">Download</a>
126	<a href="#">mate in 2 puzzles 51 to 60</a>	<a href="#">Download</a>
127	<a href="#">chess knight puzzles 21 to 30</a>	<a href="#">Download</a>
128	<a href="#">chess endgame puzzles 151 to 160</a>	<a href="#">Download</a>
129	<a href="#">easy chess puzzles 81 to 90</a>	<a href="#">Download</a>
130	<a href="#">medium chess puzzles 81 to 90</a>	<a href="#">Download</a>
131	<a href="#">hard chess puzzles 81 to 90</a>	<a href="#">Download</a>
132	<a href="#">mate in 4 puzzles 11 to 20</a>	<a href="#">Download</a>
133	<a href="#">chess bishop puzzles 21 to 30</a>	<a href="#">Download</a>
134	<a href="#">chess strategy puzzles 151 to 160</a>	<a href="#">Download</a>
135	<a href="#">chess rook puzzles 21 to 30</a>	<a href="#">Download</a>
136	<a href="#">chess queen puzzles 21 to 30</a>	<a href="#">Download</a>
137	<a href="#">chess sacrifice puzzles 91 to 100</a>	<a href="#">Download</a>
138	<a href="#">chess endgame puzzles 161 to 170</a>	<a href="#">Download</a>
139	<a href="#">chess strategy puzzles 161 to 170</a>	<a href="#">Download</a>
140	<a href="#">checkmate puzzles 61 to 70</a>	<a href="#">Download</a>
141	<a href="#">chess gain piece puzzles 61 to 70</a>	<a href="#">Download</a>



No	Description	Worksheet Link
142	<a href="#">mate in 1 puzzles 41 to 50</a>	<a href="#">Download</a>
143	<a href="#">chess pawn puzzles 21 to 30</a>	<a href="#">Download</a>
144	<a href="#">chess endgame puzzles 171 to 180</a>	<a href="#">Download</a>
145	<a href="#">chess zugzwang puzzles 41 to 50</a>	<a href="#">Download</a>
146	<a href="#">chess strategy puzzles 171 to 180</a>	<a href="#">Download</a>
147	<a href="#">easy chess puzzles 91 to 100</a>	<a href="#">Download</a>
148	<a href="#">medium chess puzzles 91 to 100</a>	<a href="#">Download</a>
149	<a href="#">hard chess puzzles 91 to 100</a>	<a href="#">Download</a>
150	<a href="#">chess rook puzzles 31 to 40</a>	<a href="#">Download</a>
151	<a href="#">chess queen puzzles 31 to 40</a>	<a href="#">Download</a>
152	<a href="#">chess bishop puzzles 31 to 40</a>	<a href="#">Download</a>
153	<a href="#">chess sacrifice puzzles 101 to 110</a>	<a href="#">Download</a>
154	<a href="#">checkmate puzzles 71 to 80</a>	<a href="#">Download</a>
155	<a href="#">chess strategy puzzles 181 to 190</a>	<a href="#">Download</a>
156	<a href="#">chess endgame puzzles 181 to 190</a>	<a href="#">Download</a>
157	<a href="#">chess knight puzzles 31 to 40</a>	<a href="#">Download</a>
158	<a href="#">mate in 2 puzzles 61 to 70</a>	<a href="#">Download</a>
159	<a href="#">mate in 3 puzzles 51 to 60</a>	<a href="#">Download</a>
160	<a href="#">chess rook puzzles 41 to 50</a>	<a href="#">Download</a>
161	<a href="#">chess strategy puzzles 191 to 200</a>	<a href="#">Download</a>
162	<a href="#">chess endgame puzzles 191 to 200</a>	<a href="#">Download</a>
163	<a href="#">pawn promotion puzzles 41 to 50</a>	<a href="#">Download</a>
164	<a href="#">chess queen puzzles 41 to 50</a>	<a href="#">Download</a>
165	<a href="#">mate in 1 puzzles 51 to 60</a>	<a href="#">Download</a>
166	<a href="#">easy chess puzzles 101 to 110</a>	<a href="#">Download</a>
167	<a href="#">medium chess puzzles 101 to 110</a>	<a href="#">Download</a>
168	<a href="#">hard chess puzzles 101 to 110</a>	<a href="#">Download</a>
169	<a href="#">chess fork puzzles 51 to 60</a>	<a href="#">Download</a>
170	<a href="#">chess gain piece puzzles 71 to 80</a>	<a href="#">Download</a>
171	<a href="#">chess strategy puzzles 201 to 210</a>	<a href="#">Download</a>
172	<a href="#">chess pawn puzzles 31 to 40</a>	<a href="#">Download</a>
173	<a href="#">chess sacrifice puzzles 111 to 120</a>	<a href="#">Download</a>
174	<a href="#">chess endgame puzzles 201 to 210</a>	<a href="#">Download</a>
175	<a href="#">chess rook puzzles 51 to 60</a>	<a href="#">Download</a>
176	<a href="#">chess bishop puzzles 41 to 50</a>	<a href="#">Download</a>
177	<a href="#">checkmate puzzles 81 to 90</a>	<a href="#">Download</a>
178	<a href="#">chess pin puzzles 21 to 30</a>	<a href="#">Download</a>
179	<a href="#">chess knight puzzles 41 to 50</a>	<a href="#">Download</a>
180	<a href="#">chess zugzwang puzzles 51 to 60</a>	<a href="#">Download</a>

No	Description	Worksheet Link
181	<a href="#">chess strategy puzzles 211 to 220</a>	<a href="#">Download</a>
182	<a href="#">chess battery puzzles 31 to 40</a>	<a href="#">Download</a>
183	<a href="#">chess endgame puzzles 211 to 220</a>	<a href="#">Download</a>
184	<a href="#">mate in 2 puzzles 71 to 80</a>	<a href="#">Download</a>
185	<a href="#">chess rook puzzles 61 to 70</a>	<a href="#">Download</a>
186	<a href="#">chess queen puzzles 51 to 60</a>	<a href="#">Download</a>
187	<a href="#">easy chess puzzles 111 to 120</a>	<a href="#">Download</a>
188	<a href="#">chess strategy puzzles 221 to 230</a>	<a href="#">Download</a>
189	<a href="#">medium chess puzzles 111 to 120</a>	<a href="#">Download</a>
190	<a href="#">hard chess puzzles 111 to 120</a>	<a href="#">Download</a>
191	<a href="#">chess endgame puzzles 221 to 230</a>	<a href="#">Download</a>
192	<a href="#">chess sacrifice puzzles 121 to 130</a>	<a href="#">Download</a>
193	<a href="#">checkmate puzzles 91 to 100</a>	<a href="#">Download</a>
194	<a href="#">mate in 3 puzzles 61 to 70</a>	<a href="#">Download</a>
195	<a href="#">chess rook puzzles 71 to 80</a>	<a href="#">Download</a>
196	<a href="#">chess endgame puzzles 231 to 240</a>	<a href="#">Download</a>
197	<a href="#">chess strategy puzzles 231 to 240</a>	<a href="#">Download</a>
198	<a href="#">chess queen puzzles 61 to 70</a>	<a href="#">Download</a>
199	<a href="#">mate in 1 puzzles 61 to 70</a>	<a href="#">Download</a>
200	<a href="#">chess bishop puzzles 51 to 60</a>	<a href="#">Download</a>
201	<a href="#">chess fork puzzles 61 to 70</a>	<a href="#">Download</a>
202	<a href="#">chess zugzwang puzzles 61 to 70</a>	<a href="#">Download</a>
203	<a href="#">chess rook puzzles 81 to 90</a>	<a href="#">Download</a>
204	<a href="#">chess endgame puzzles 241 to 250</a>	<a href="#">Download</a>
205	<a href="#">chess strategy puzzles 241 to 250</a>	<a href="#">Download</a>
206	<a href="#">chess sacrifice puzzles 131 to 140</a>	<a href="#">Download</a>
207	<a href="#">chess gain piece puzzles 81 to 90</a>	<a href="#">Download</a>
208	<a href="#">easy chess puzzles 121 to 130</a>	<a href="#">Download</a>
209	<a href="#">medium chess puzzles 121 to 130</a>	<a href="#">Download</a>
210	<a href="#">hard chess puzzles 121 to 130</a>	<a href="#">Download</a>
211	<a href="#">mate in 2 puzzles 81 to 90</a>	<a href="#">Download</a>
212	<a href="#">checkmate puzzles 101 to 110</a>	<a href="#">Download</a>
213	<a href="#">chess battery puzzles 41 to 50</a>	<a href="#">Download</a>
214	<a href="#">chess endgame puzzles 251 to 260</a>	<a href="#">Download</a>
215	<a href="#">chess strategy puzzles 251 to 260</a>	<a href="#">Download</a>
216	<a href="#">chess pawn puzzles 41 to 50</a>	<a href="#">Download</a>
217	<a href="#">mate in 3 puzzles 71 to 80</a>	<a href="#">Download</a>
218	<a href="#">chess rook puzzles 91 to 100</a>	<a href="#">Download</a>
219	<a href="#">chess bishop puzzles 61 to 70</a>	<a href="#">Download</a>

No	Description	Worksheet Link
220	<a href="#">chess queen puzzles 71 to 80</a>	<a href="#">Download</a>
221	<a href="#">chess endgame puzzles 261 to 270</a>	<a href="#">Download</a>
222	<a href="#">mate in 1 puzzles 71 to 80</a>	<a href="#">Download</a>
223	<a href="#">chess strategy puzzles 261 to 270</a>	<a href="#">Download</a>
224	<a href="#">chess sacrifice puzzles 141 to 150</a>	<a href="#">Download</a>
225	<a href="#">chess knight puzzles 51 to 60</a>	<a href="#">Download</a>
226	<a href="#">chess zugzwang puzzles 71 to 80</a>	<a href="#">Download</a>
227	<a href="#">chess queen puzzles 81 to 90</a>	<a href="#">Download</a>
228	<a href="#">chess endgame puzzles 271 to 280</a>	<a href="#">Download</a>
229	<a href="#">easy chess puzzles 131 to 140</a>	<a href="#">Download</a>
230	<a href="#">medium chess puzzles 131 to 140</a>	<a href="#">Download</a>
231	<a href="#">hard chess puzzles 131 to 140</a>	<a href="#">Download</a>
232	<a href="#">mate in 2 puzzles 91 to 100</a>	<a href="#">Download</a>
233	<a href="#">chess strategy puzzles 271 to 280</a>	<a href="#">Download</a>
234	<a href="#">chess endgame puzzles 281 to 290</a>	<a href="#">Download</a>
235	<a href="#">checkmate puzzles 111 to 120</a>	<a href="#">Download</a>
236	<a href="#">chess pin puzzles 31 to 40</a>	<a href="#">Download</a>
237	<a href="#">chess strategy puzzles 281 to 290</a>	<a href="#">Download</a>
238	<a href="#">chess queen puzzles 91 to 100</a>	<a href="#">Download</a>
239	<a href="#">chess rook puzzles 101 to 110</a>	<a href="#">Download</a>
240	<a href="#">chess bishop puzzles 71 to 80</a>	<a href="#">Download</a>
241	<a href="#">chess terminology puzzles 11 to 20</a>	<a href="#">Download</a>
242	<a href="#">chess endgame puzzles 291 to 300</a>	<a href="#">Download</a>
243	<a href="#">chess sacrifice puzzles 151 to 160</a>	<a href="#">Download</a>
244	<a href="#">chess battery puzzles 51 to 60</a>	<a href="#">Download</a>
245	<a href="#">chess strategy puzzles 291 to 300</a>	<a href="#">Download</a>
246	<a href="#">chess knight puzzles 61 to 70</a>	<a href="#">Download</a>

## 5.4 Chess puzzle collections - individual collections

No	Description
1	<a href="#">checkmate puzzles 1 to 10</a>
2	<a href="#">checkmate puzzles 101 to 110</a>
3	<a href="#">checkmate puzzles 11 to 20</a>
4	<a href="#">checkmate puzzles 111 to 120</a>
5	<a href="#">checkmate puzzles 21 to 30</a>
6	<a href="#">checkmate puzzles 31 to 40</a>

No	Description
7	<a href="#">checkmate puzzles 41 to 50</a>
8	<a href="#">checkmate puzzles 51 to 60</a>
9	<a href="#">checkmate puzzles 61 to 70</a>
10	<a href="#">checkmate puzzles 71 to 80</a>
11	<a href="#">checkmate puzzles 81 to 90</a>
12	<a href="#">checkmate puzzles 91 to 100</a>
13	<a href="#">chess avoid checkmate puzzles 1 to 10</a>
14	<a href="#">chess avoid checkmate puzzles 11 to 20</a>
15	<a href="#">chess battery puzzles 1 to 10</a>
16	<a href="#">chess battery puzzles 11 to 20</a>
17	<a href="#">chess battery puzzles 21 to 30</a>
18	<a href="#">chess battery puzzles 31 to 40</a>
19	<a href="#">chess battery puzzles 41 to 50</a>
20	<a href="#">chess battery puzzles 51 to 60</a>
21	<a href="#">chess bishop puzzles 1 to 10</a>
22	<a href="#">chess bishop puzzles 11 to 20</a>
23	<a href="#">chess bishop puzzles 21 to 30</a>
24	<a href="#">chess bishop puzzles 31 to 40</a>
25	<a href="#">chess bishop puzzles 41 to 50</a>
26	<a href="#">chess bishop puzzles 51 to 60</a>
27	<a href="#">chess bishop puzzles 61 to 70</a>
28	<a href="#">chess bishop puzzles 71 to 80</a>
29	<a href="#">chess decoy puzzles 1 to 10</a>
30	<a href="#">chess decoy puzzles 11 to 20</a>
31	<a href="#">chess endgame puzzles 1 to 10</a>
32	<a href="#">chess endgame puzzles 101 to 110</a>
33	<a href="#">chess endgame puzzles 11 to 20</a>
34	<a href="#">chess endgame puzzles 111 to 120</a>
35	<a href="#">chess endgame puzzles 121 to 130</a>
36	<a href="#">chess endgame puzzles 131 to 140</a>
37	<a href="#">chess endgame puzzles 141 to 150</a>
38	<a href="#">chess endgame puzzles 151 to 160</a>
39	<a href="#">chess endgame puzzles 161 to 170</a>
40	<a href="#">chess endgame puzzles 171 to 180</a>
41	<a href="#">chess endgame puzzles 181 to 190</a>
42	<a href="#">chess endgame puzzles 191 to 200</a>
43	<a href="#">chess endgame puzzles 201 to 210</a>
44	<a href="#">chess endgame puzzles 21 to 30</a>
45	<a href="#">chess endgame puzzles 211 to 220</a>

No	Description
46	<a href="#">chess endgame puzzles 221 to 230</a>
47	<a href="#">chess endgame puzzles 231 to 240</a>
48	<a href="#">chess endgame puzzles 241 to 250</a>
49	<a href="#">chess endgame puzzles 251 to 260</a>
50	<a href="#">chess endgame puzzles 261 to 270</a>
51	<a href="#">chess endgame puzzles 271 to 280</a>
52	<a href="#">chess endgame puzzles 281 to 290</a>
53	<a href="#">chess endgame puzzles 291 to 300</a>
54	<a href="#">chess endgame puzzles 31 to 40</a>
55	<a href="#">chess endgame puzzles 41 to 50</a>
56	<a href="#">chess endgame puzzles 51 to 60</a>
57	<a href="#">chess endgame puzzles 61 to 70</a>
58	<a href="#">chess endgame puzzles 71 to 80</a>
59	<a href="#">chess endgame puzzles 81 to 90</a>
60	<a href="#">chess endgame puzzles 91 to 100</a>
61	<a href="#">chess fork puzzles 1 to 10</a>
62	<a href="#">chess fork puzzles 11 to 20</a>
63	<a href="#">chess fork puzzles 21 to 30</a>
64	<a href="#">chess fork puzzles 31 to 40</a>
65	<a href="#">chess fork puzzles 41 to 50</a>
66	<a href="#">chess fork puzzles 51 to 60</a>
67	<a href="#">chess fork puzzles 61 to 70</a>
68	<a href="#">chess gain piece puzzles 1 to 10</a>
69	<a href="#">chess gain piece puzzles 11 to 20</a>
70	<a href="#">chess gain piece puzzles 21 to 30</a>
71	<a href="#">chess gain piece puzzles 31 to 40</a>
72	<a href="#">chess gain piece puzzles 41 to 50</a>
73	<a href="#">chess gain piece puzzles 51 to 60</a>
74	<a href="#">chess gain piece puzzles 61 to 70</a>
75	<a href="#">chess gain piece puzzles 71 to 80</a>
76	<a href="#">chess gain piece puzzles 81 to 90</a>
77	<a href="#">chess knight puzzles 1 to 10</a>
78	<a href="#">chess knight puzzles 11 to 20</a>
79	<a href="#">chess knight puzzles 21 to 30</a>
80	<a href="#">chess knight puzzles 31 to 40</a>
81	<a href="#">chess knight puzzles 41 to 50</a>
82	<a href="#">chess knight puzzles 51 to 60</a>
83	<a href="#">chess knight puzzles 61 to 70</a>
84	<a href="#">chess pawn puzzles 1 to 10</a>

No	Description
85	<a href="#">chess pawn puzzles 11 to 20</a>
86	<a href="#">chess pawn puzzles 21 to 30</a>
87	<a href="#">chess pawn puzzles 31 to 40</a>
88	<a href="#">chess pawn puzzles 41 to 50</a>
89	<a href="#">chess pin puzzles 1 to 10</a>
90	<a href="#">chess pin puzzles 11 to 20</a>
91	<a href="#">chess pin puzzles 21 to 30</a>
92	<a href="#">chess pin puzzles 31 to 40</a>
93	<a href="#">chess puzzles</a>
94	<a href="#">chess queen puzzles 1 to 10</a>
95	<a href="#">chess queen puzzles 11 to 20</a>
96	<a href="#">chess queen puzzles 21 to 30</a>
97	<a href="#">chess queen puzzles 31 to 40</a>
98	<a href="#">chess queen puzzles 41 to 50</a>
99	<a href="#">chess queen puzzles 51 to 60</a>
100	<a href="#">chess queen puzzles 61 to 70</a>
101	<a href="#">chess queen puzzles 71 to 80</a>
102	<a href="#">chess queen puzzles 81 to 90</a>
103	<a href="#">chess queen puzzles 91 to 100</a>
104	<a href="#">chess rook puzzles 1 to 10</a>
105	<a href="#">chess rook puzzles 101 to 110</a>
106	<a href="#">chess rook puzzles 11 to 20</a>
107	<a href="#">chess rook puzzles 21 to 30</a>
108	<a href="#">chess rook puzzles 31 to 40</a>
109	<a href="#">chess rook puzzles 41 to 50</a>
110	<a href="#">chess rook puzzles 51 to 60</a>
111	<a href="#">chess rook puzzles 61 to 70</a>
112	<a href="#">chess rook puzzles 71 to 80</a>
113	<a href="#">chess rook puzzles 81 to 90</a>
114	<a href="#">chess rook puzzles 91 to 100</a>
115	<a href="#">chess sacrifice puzzles 1 to 10</a>
116	<a href="#">chess sacrifice puzzles 101 to 110</a>
117	<a href="#">chess sacrifice puzzles 11 to 20</a>
118	<a href="#">chess sacrifice puzzles 111 to 120</a>
119	<a href="#">chess sacrifice puzzles 121 to 130</a>
120	<a href="#">chess sacrifice puzzles 131 to 140</a>
121	<a href="#">chess sacrifice puzzles 141 to 150</a>
122	<a href="#">chess sacrifice puzzles 151 to 160</a>
123	<a href="#">chess sacrifice puzzles 21 to 30</a>

No	Description
124	<a href="#">chess sacrifice puzzles 31 to 40</a>
125	<a href="#">chess sacrifice puzzles 41 to 50</a>
126	<a href="#">chess sacrifice puzzles 51 to 60</a>
127	<a href="#">chess sacrifice puzzles 61 to 70</a>
128	<a href="#">chess sacrifice puzzles 71 to 80</a>
129	<a href="#">chess sacrifice puzzles 81 to 90</a>
130	<a href="#">chess sacrifice puzzles 91 to 100</a>
131	<a href="#">chess save piece puzzles 1 to 10</a>
132	<a href="#">chess skewer puzzles 1 to 10</a>
133	<a href="#">chess strategy puzzles 1 to 10</a>
134	<a href="#">chess strategy puzzles 101 to 110</a>
135	<a href="#">chess strategy puzzles 11 to 20</a>
136	<a href="#">chess strategy puzzles 111 to 120</a>
137	<a href="#">chess strategy puzzles 121 to 130</a>
138	<a href="#">chess strategy puzzles 131 to 140</a>
139	<a href="#">chess strategy puzzles 141 to 150</a>
140	<a href="#">chess strategy puzzles 151 to 160</a>
141	<a href="#">chess strategy puzzles 161 to 170</a>
142	<a href="#">chess strategy puzzles 171 to 180</a>
143	<a href="#">chess strategy puzzles 181 to 190</a>
144	<a href="#">chess strategy puzzles 191 to 200</a>
145	<a href="#">chess strategy puzzles 201 to 210</a>
146	<a href="#">chess strategy puzzles 21 to 30</a>
147	<a href="#">chess strategy puzzles 211 to 220</a>
148	<a href="#">chess strategy puzzles 221 to 230</a>
149	<a href="#">chess strategy puzzles 231 to 240</a>
150	<a href="#">chess strategy puzzles 241 to 250</a>
151	<a href="#">chess strategy puzzles 251 to 260</a>
152	<a href="#">chess strategy puzzles 261 to 270</a>
153	<a href="#">chess strategy puzzles 271 to 280</a>
154	<a href="#">chess strategy puzzles 281 to 290</a>
155	<a href="#">chess strategy puzzles 291 to 300</a>
156	<a href="#">chess strategy puzzles 31 to 40</a>
157	<a href="#">chess strategy puzzles 41 to 50</a>
158	<a href="#">chess strategy puzzles 51 to 60</a>
159	<a href="#">chess strategy puzzles 61 to 70</a>
160	<a href="#">chess strategy puzzles 71 to 80</a>
161	<a href="#">chess strategy puzzles 81 to 90</a>
162	<a href="#">chess strategy puzzles 91 to 100</a>



No	Description
163	<a href="#">chess terminology puzzles 1 to 10</a>
164	<a href="#">chess terminology puzzles 11 to 20</a>
165	<a href="#">chess zugzwang puzzles 1 to 10</a>
166	<a href="#">chess zugzwang puzzles 11 to 20</a>
167	<a href="#">chess zugzwang puzzles 21 to 30</a>
168	<a href="#">chess zugzwang puzzles 31 to 40</a>
169	<a href="#">chess zugzwang puzzles 41 to 50</a>
170	<a href="#">chess zugzwang puzzles 51 to 60</a>
171	<a href="#">chess zugzwang puzzles 61 to 70</a>
172	<a href="#">chess zugzwang puzzles 71 to 80</a>
173	<a href="#">easy chess puzzles 1 to 10</a>
174	<a href="#">easy chess puzzles 101 to 110</a>
175	<a href="#">easy chess puzzles 11 to 20</a>
176	<a href="#">easy chess puzzles 111 to 120</a>
177	<a href="#">easy chess puzzles 121 to 130</a>
178	<a href="#">easy chess puzzles 131 to 140</a>
179	<a href="#">easy chess puzzles 21 to 30</a>
180	<a href="#">easy chess puzzles 31 to 40</a>
181	<a href="#">easy chess puzzles 41 to 50</a>
182	<a href="#">easy chess puzzles 51 to 60</a>
183	<a href="#">easy chess puzzles 61 to 70</a>
184	<a href="#">easy chess puzzles 71 to 80</a>
185	<a href="#">easy chess puzzles 81 to 90</a>
186	<a href="#">easy chess puzzles 91 to 100</a>
187	<a href="#">hard chess puzzles 1 to 10</a>
188	<a href="#">hard chess puzzles 101 to 110</a>
189	<a href="#">hard chess puzzles 11 to 20</a>
190	<a href="#">hard chess puzzles 111 to 120</a>
191	<a href="#">hard chess puzzles 121 to 130</a>
192	<a href="#">hard chess puzzles 131 to 140</a>
193	<a href="#">hard chess puzzles 21 to 30</a>
194	<a href="#">hard chess puzzles 31 to 40</a>
195	<a href="#">hard chess puzzles 41 to 50</a>
196	<a href="#">hard chess puzzles 51 to 60</a>
197	<a href="#">hard chess puzzles 61 to 70</a>
198	<a href="#">hard chess puzzles 71 to 80</a>
199	<a href="#">hard chess puzzles 81 to 90</a>
200	<a href="#">hard chess puzzles 91 to 100</a>
201	<a href="#">chess puzzles</a>

No	Description
202	<a href="#">mate in 1 puzzles 1 to 10</a>
203	<a href="#">mate in 1 puzzles 11 to 20</a>
204	<a href="#">mate in 1 puzzles 21 to 30</a>
205	<a href="#">mate in 1 puzzles 31 to 40</a>
206	<a href="#">mate in 1 puzzles 41 to 50</a>
207	<a href="#">mate in 1 puzzles 51 to 60</a>
208	<a href="#">mate in 1 puzzles 61 to 70</a>
209	<a href="#">mate in 1 puzzles 71 to 80</a>
210	<a href="#">mate in 2 puzzles 1 to 10</a>
211	<a href="#">mate in 2 puzzles 11 to 20</a>
212	<a href="#">mate in 2 puzzles 21 to 30</a>
213	<a href="#">mate in 2 puzzles 31 to 40</a>
214	<a href="#">mate in 2 puzzles 41 to 50</a>
215	<a href="#">mate in 2 puzzles 51 to 60</a>
216	<a href="#">mate in 2 puzzles 61 to 70</a>
217	<a href="#">mate in 2 puzzles 71 to 80</a>
218	<a href="#">mate in 2 puzzles 81 to 90</a>
219	<a href="#">mate in 2 puzzles 91 to 100</a>
220	<a href="#">mate in 3 chess puzzles 1 to 10</a>
221	<a href="#">mate in 3 chess puzzles 11 to 20</a>
222	<a href="#">mate in 3 puzzles 21 to 30</a>
223	<a href="#">mate in 3 puzzles 31 to 40</a>
224	<a href="#">mate in 3 puzzles 41 to 50</a>
225	<a href="#">mate in 3 puzzles 51 to 60</a>
226	<a href="#">mate in 3 puzzles 61 to 70</a>
227	<a href="#">mate in 3 puzzles 71 to 80</a>
228	<a href="#">mate in 4 puzzles 1 to 10</a>
229	<a href="#">mate in 4 puzzles 11 to 20</a>
230	<a href="#">medium chess puzzles 1 to 10</a>
231	<a href="#">medium chess puzzles 101 to 110</a>
232	<a href="#">medium chess puzzles 11 to 20</a>
233	<a href="#">medium chess puzzles 111 to 120</a>
234	<a href="#">medium chess puzzles 121 to 130</a>
235	<a href="#">medium chess puzzles 131 to 140</a>
236	<a href="#">medium chess puzzles 21 to 30</a>
237	<a href="#">medium chess puzzles 31 to 40</a>
238	<a href="#">medium chess puzzles 41 to 50</a>
239	<a href="#">medium chess puzzles 51 to 60</a>
240	<a href="#">medium chess puzzles 61 to 70</a>

No	Description
241	<a href="#">medium chess puzzles 71 to 80</a>
242	<a href="#">medium chess puzzles 81 to 90</a>
243	<a href="#">medium chess puzzles 91 to 100</a>
244	<a href="#">pawn promotion puzzles 1 to 10</a>
245	<a href="#">pawn promotion puzzles 11 to 20</a>
246	<a href="#">pawn promotion puzzles 21 to 30</a>
247	<a href="#">pawn promotion puzzles 31 to 40</a>
248	<a href="#">pawn promotion puzzles 41 to 50</a>

## 5.5 Play chess for free



Figure 5.1: [Play chess online for free. Solve puzzles and play with friends](#)

Play chess for free at <https://gbud.in/chs>

We present you a platform to [play chess online with friends for free](#). No need to install any app. You can [play chess for free without registration or login](#).

Simple. You can do several chess related activities.

1. [solve chess puzzles](#)
2. [learn about chess](#)
3. [play chess with computer](#)
4. [play chess with friend](#)
5. [create your own chess games](#)
6. [fen viewer](#)
7. [fen editor](#)
8. [fen generator](#)
9. [pgn viewer](#)
10. [chess board editor](#)
11. [view famous chess games.](#)



Figure 5.2: chess puzzle collections and worksheets

<https://gbud.in/blog/game/chess/chess-puzzle-collections.html>

Read the latest article on Chess puzzle collections by scanning this QR code or click the link

Previous article : « [Portable Game Notation \(PGN\) in Chess](#)

Next article : [Chess Puzzles](#) »

[Back to top](#)

[Contact Us](#)

© GBud Games 2021

## Chapter 6

# Chess avoid checkmate puzzles 1 to 10

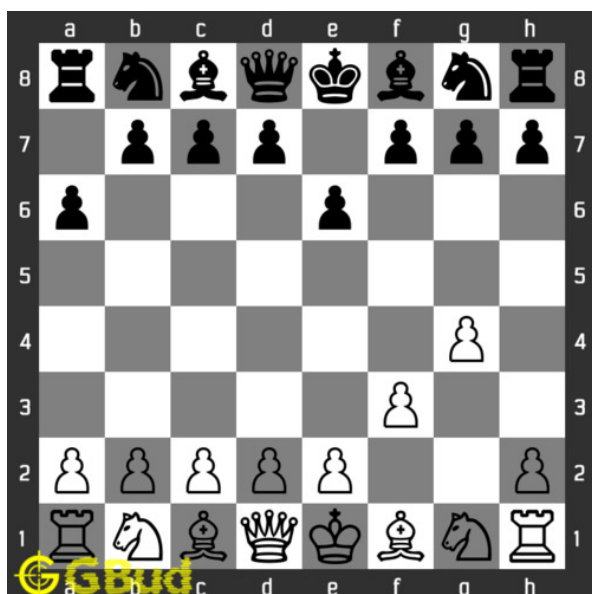

### 1. Avoid check mate

Level : Easy, Next Move : White

Solution : <https://gbud.in/gzcp454>

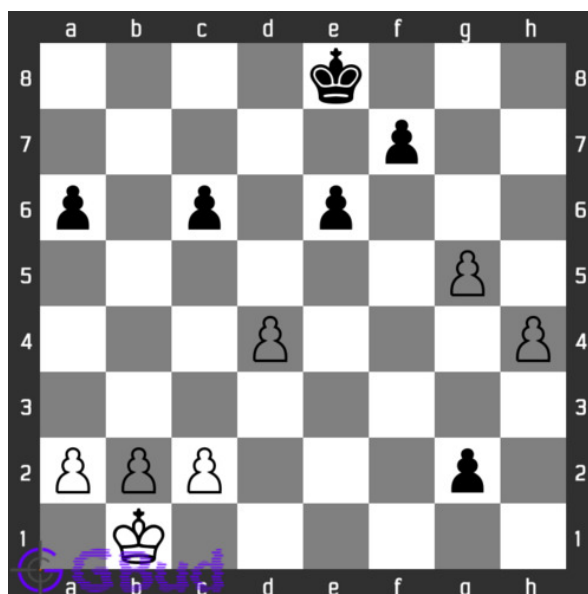

### 2. Avoid check mate

Level : Easy, Next Move : White

Solution : <https://gbud.in/gzcp454>



### 3. Avoid check mate

Level : Medium, Next Move : Black

Solution : <https://gbud.in/gzcp454>

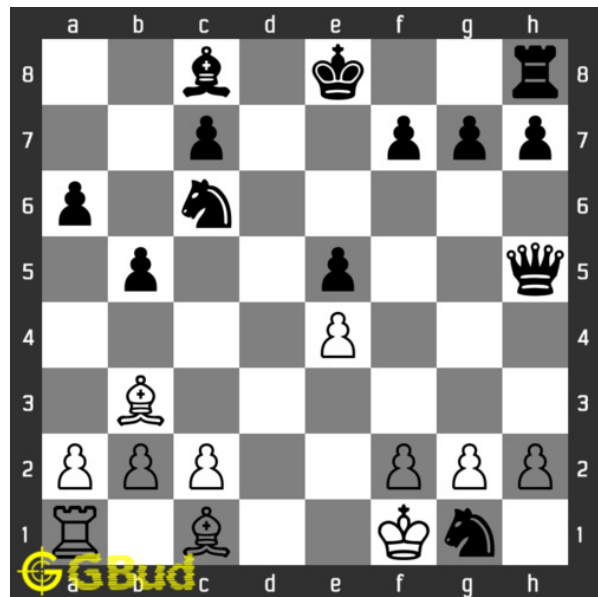

### 4. Will you fall into the trap

Level : Medium, Next Move : White

Solution : <https://gbud.in/gzcp454>

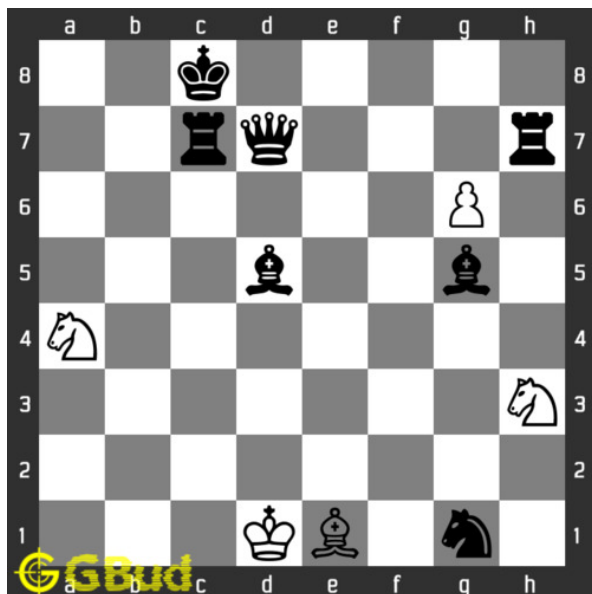

### 5. Avoid check mate in one move

Level : Medium, Next Move : White

Solution : <https://gbud.in/gzcp454>



### 6. Which moves will make you lose

Level : Medium, Next Move : White

Solution : <https://gbud.in/gzcp454>



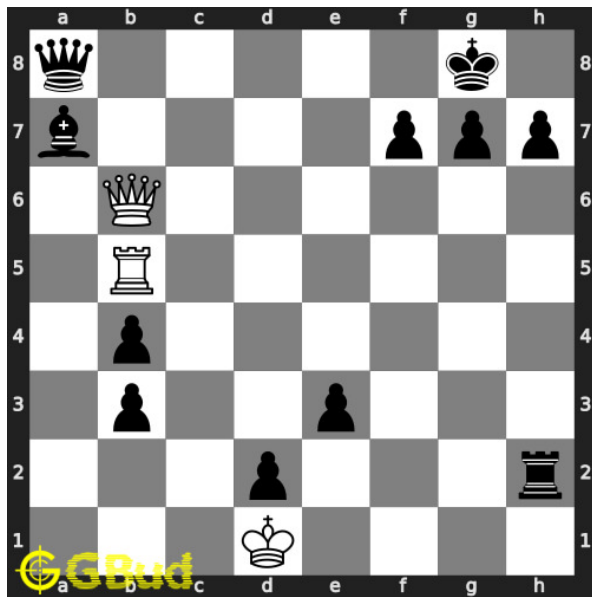

### 7. Avoid checkmate in 2 moves

Level : hard, Next Move : White

Solution : <https://gbud.in/gzcp454>

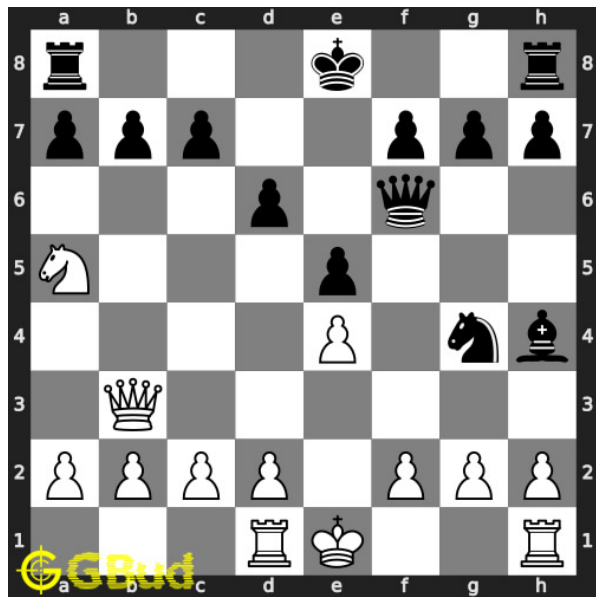

### 8. Avoid checkmate in one move

Level : medium, Next Move : White

Solution : <https://gbud.in/gzcp454>

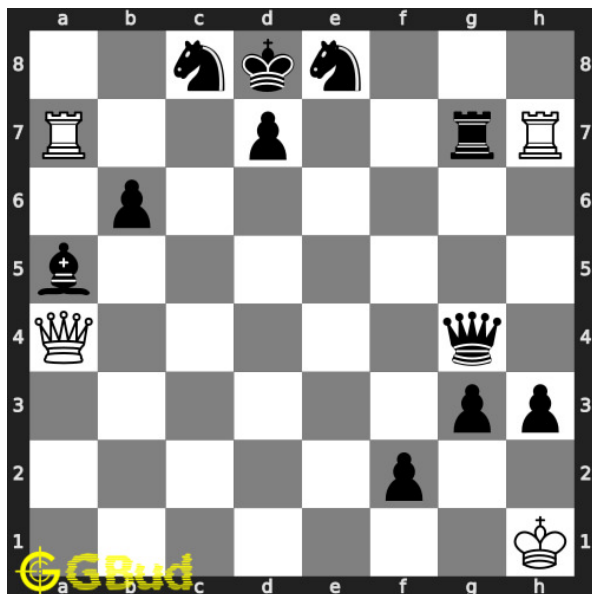

### 9. Stalemate and draw

Level : hard, Next Move : White

Solution : <https://gbud.in/gzcp454>



Figure 6.1: Solve other puzzles @ <https://gbud.in/chsgppz>

## 6.1 Play chess for free



Figure 6.2: Play chess online for free. Solve puzzles and play with friends

Play chess for free at <https://gbud.in/chs>

We present you a platform to play chess online with friends for free. No need to install any app. You can play chess for free without registration or login.

Simple. You can do several chess related activities.

1. [solve chess puzzles](#)
2. [learn about chess](#)
3. [play chess with computer](#)
4. [play chess with friend](#)
5. [create your own chess games](#)
6. [fen viewer](#)
7. [fen editor](#)
8. [fen generator](#)
9. [pgn viewer](#)
10. [chess board editor](#)
11. [view famous chess games.](#)



Figure 6.3: Solve these Avoid checkmate puzzles online or view solutions by scanning this QR code or goto the link below

<https://gbud.in/gzcp454>

Solve these chess avoid checkmate puzzles and improve your chess games through improvement of your chess strategies and chess tactics. You can solve these [chess avoid checkmate excercises online](#). Alternatively, you can also [download](#) the [chess avoid checkmate puzzles in pdf](#) which is printable. You can print these chess avoid checkmate problems worksheet and solve without internet. These chess avoid checkmate puzzles are a subset of [kids games](#).

Previous article : « [Checkmate puzzles 91 to 100](#)

Next article : [Avoid checkmate puzzles 11 to 20 »](#)

[Back to top](#)

[Contact Us](#)

© GBud Games 2021

## Chapter 7

# Avoid checkmate puzzles 11 to 20

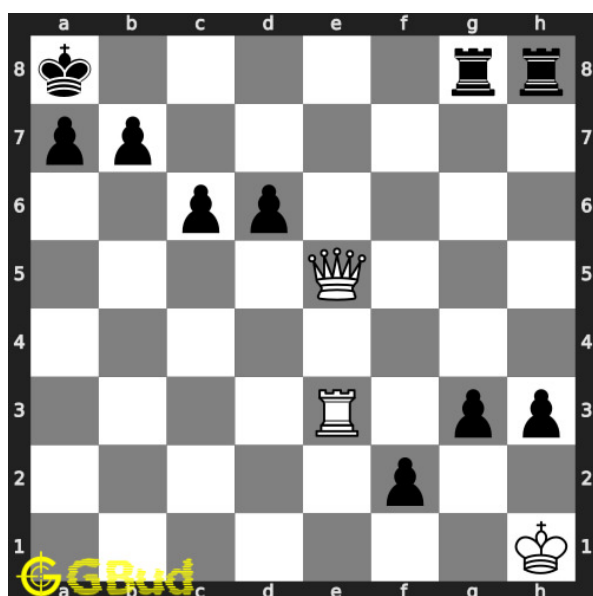

11. Draw the game in two moves

Level : medium, Next Move : White

Solution : <https://gbud.in/gn7l734>

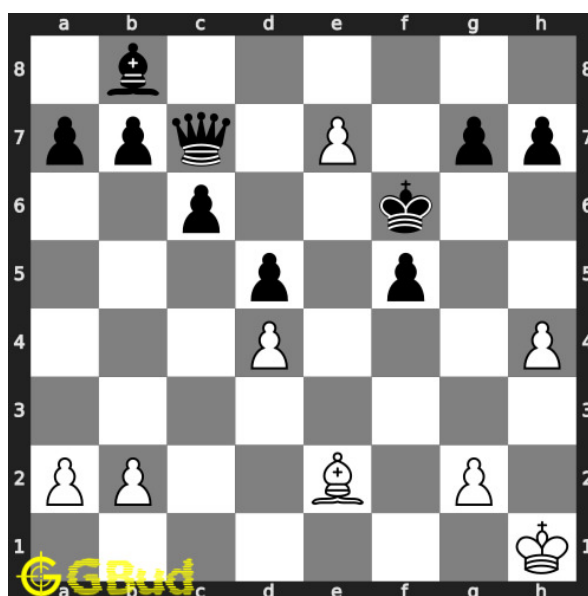

12. Give check to king and gain queen

Level : easy, Next Move : White

Solution : <https://gbud.in/gn7l734>

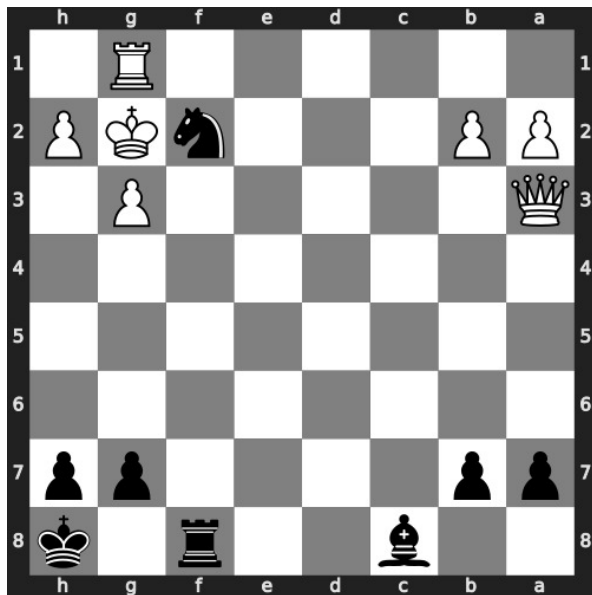

---

### 13. Avoid checkmate in 1 move

Level : easy, Next Move : Black

Solution : <https://gbud.in/gn7l734>

---



Figure 7.1: Solve other puzzles @ <https://gbud.in/chsgppz>

## 7.1 Play chess for free



Figure 7.2: [Play chess online for free](https://gbud.in/chs). Solve puzzles and play with friends

Play chess for free at <https://gbud.in/chs>

We present you a platform to [play chess online with friends for free](https://gbud.in/chs). No need to install any app. You can [play chess for free without registration](https://gbud.in/chs) or login.

Simple. You can do several chess related activities.

1. [solve chess puzzles](#)
2. [learn about chess](#)
3. [play chess with computer](#)
4. [play chess with friend](#)
5. [create your own chess games](#)
6. [fen viewer](#)
7. [fen editor](#)
8. [fen generator](#)
9. [pgn viewer](#)



10. [chess board editor](#)
11. [view famous chess games.](#)



Figure 7.3: Solve these Avoid checkmate puzzles 11 to 20 puzzles online or view solutions by scanning this QR code or goto the link below

<https://gbud.in/gn7l734>

Solve these avoid [checkmate](#) puzzles 11 to 20 and improve your chess games through improvement of your chess strategies and chess tactics. You can solve these [avoid checkmate puzzles online](#). Alternatively, you can also [download](#) the [avoid checkmate puzzles in pdf](#) which is printable. You can print these avoid checkmate problems worksheet and solve without internet. These avoid checkmate puzzles are a subset of [kids games](#).

[Checkmate](#) is the condition in which the game will end and you will win when the opponent can't move out of [check](#).

Previous article : « [Chess avoid checkmate puzzles 1 to 10](#)

Next article : [Chess battery puzzles 1 to 10](#) »

[Back to top](#)

[Contact Us](#)



## Chapter 8

# Chess battery puzzles 1 to 10

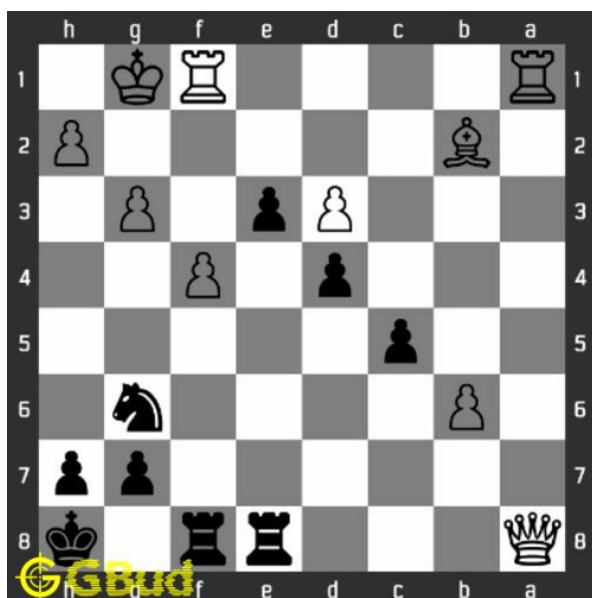

### 1. Gain Queen

Level : Easy, Next Move : Black

Solution : <https://gbud.in/g5sjsb4>

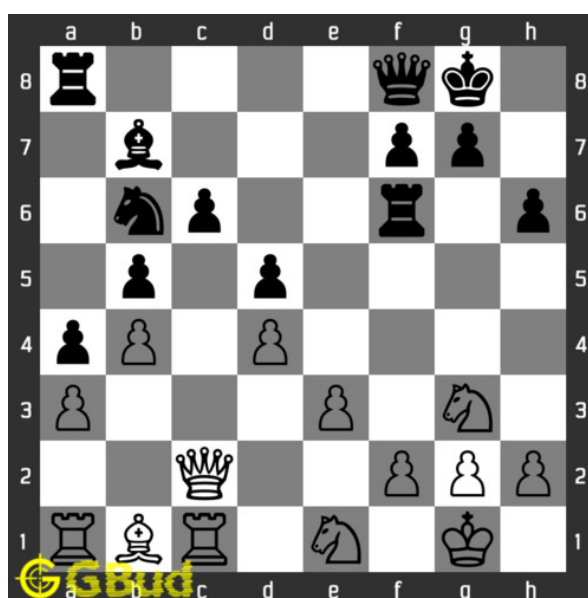

### 2. Check mate in one move

Level : Easy, Next Move : White

Solution : <https://gbud.in/g5sjsb4>

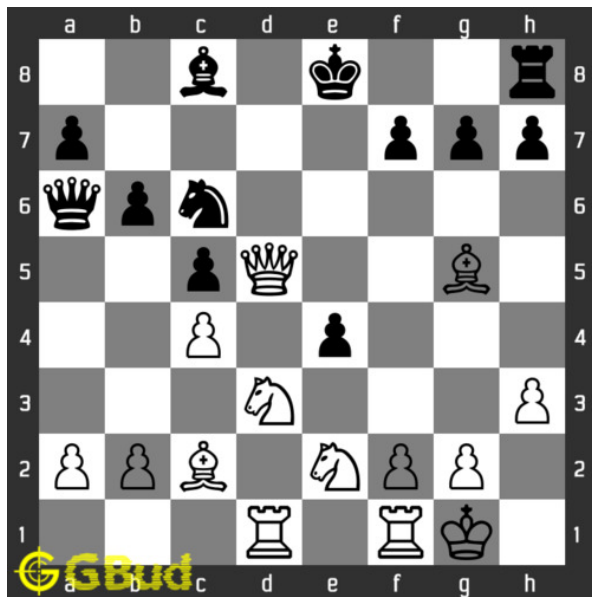

### 3. Mate in 3 Moves

Level : Hard, Next Move : White

Solution : <https://gbud.in/g5sjsb4>

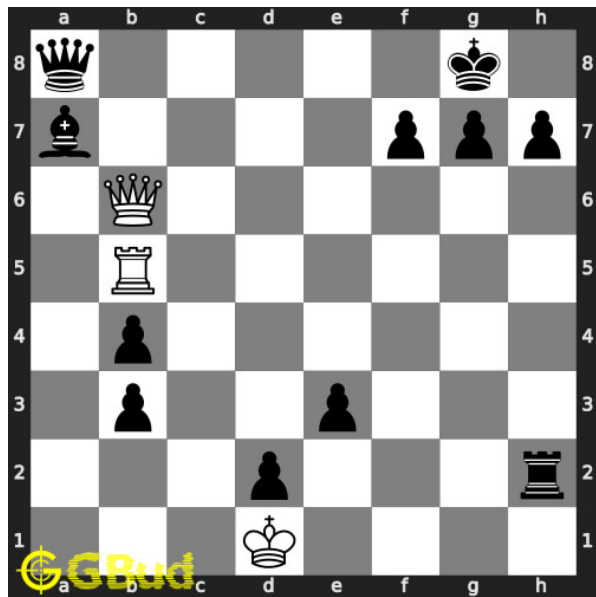

### 4. Avoid checkmate in 2 moves

Level : Hard, Next Move : White

Solution : <https://gbud.in/g5sjsb4>

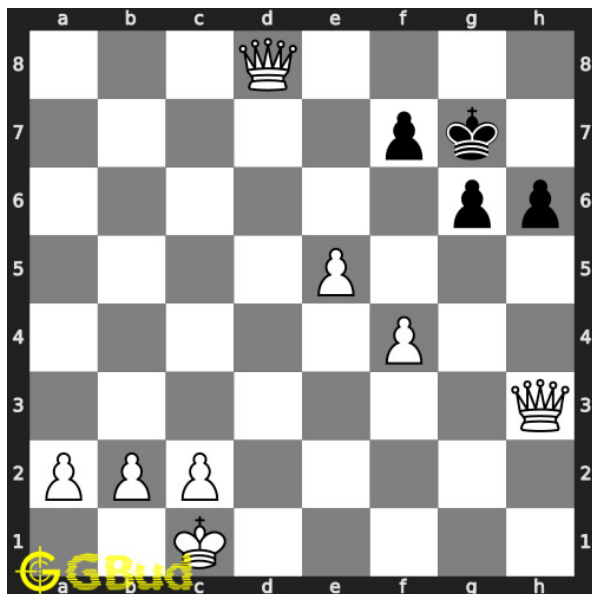

### 5. Mate in 2 moves

Level : Medium, Next Move : White

Solution : <https://gbud.in/g5sjsb4>

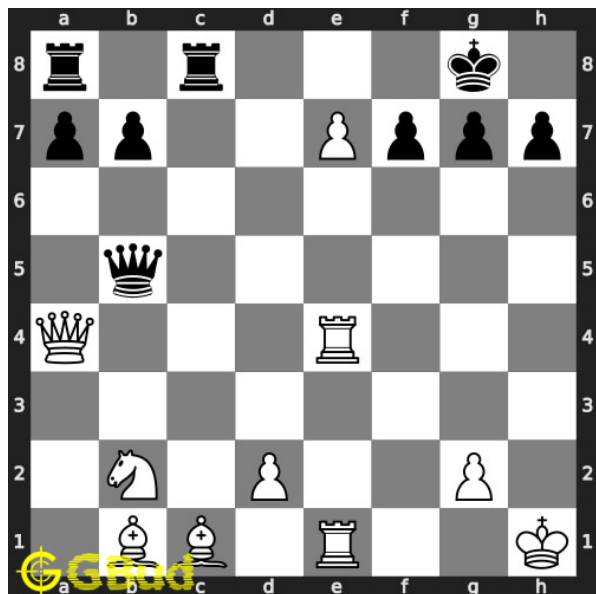

### 6. Mate in 4 moves

Level : Hard, Next Move : White

Solution : <https://gbud.in/g5sjsb4>

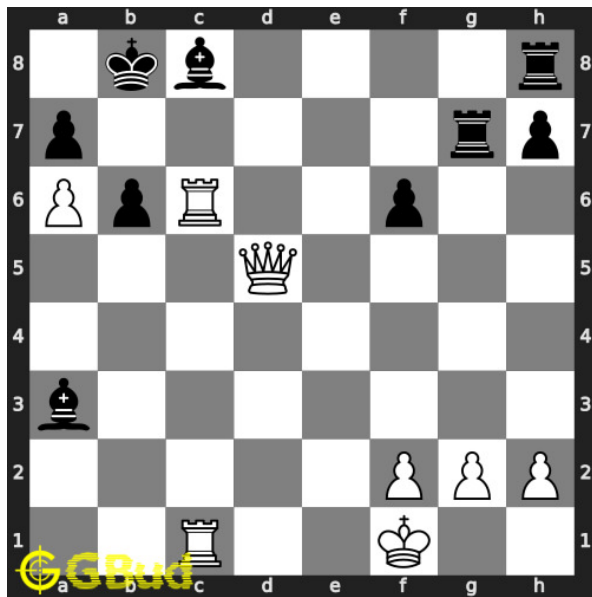

### 7. Mate in 3 moves

Level : Hard, Next Move : White

Solution : <https://gbud.in/g5sjsb4>

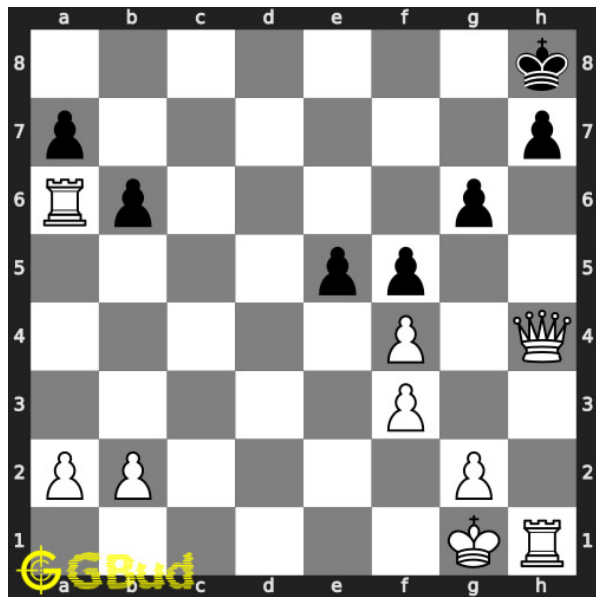

### 8. Mate in 1 move

Level : Easy, Next Move : White

Solution : <https://gbud.in/g5sjsb4>

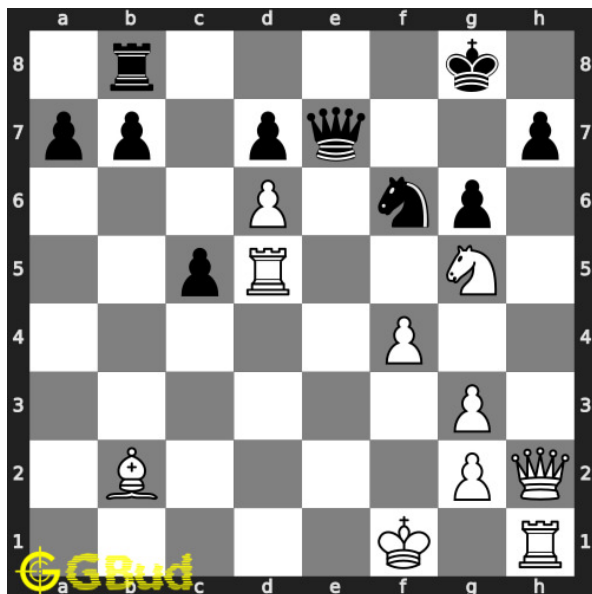

### 9. Mate in 4 moves

Level : Hard, Next Move : White

Solution : <https://gbud.in/g5sjsb4>

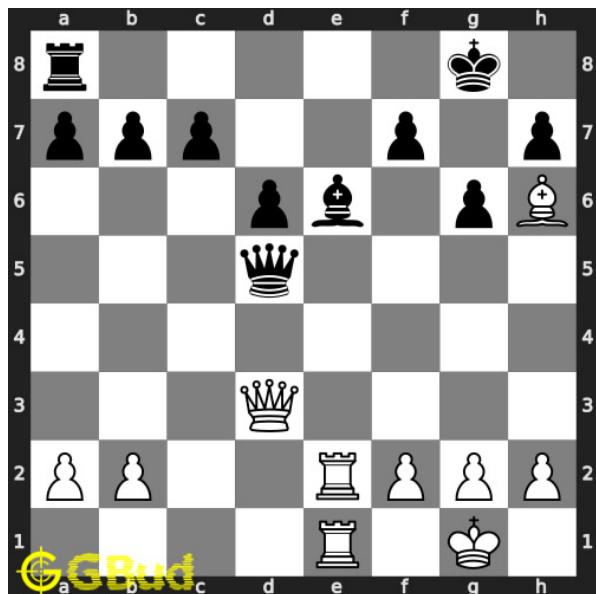

### 10. Mate in 3 moves

Level : Hard, Next Move : White

Solution : <https://gbud.in/g5sjsb4>



Figure 8.1: Solve other puzzles @ <https://gbud.in/chsgppz>

## 8.1 Play chess for free

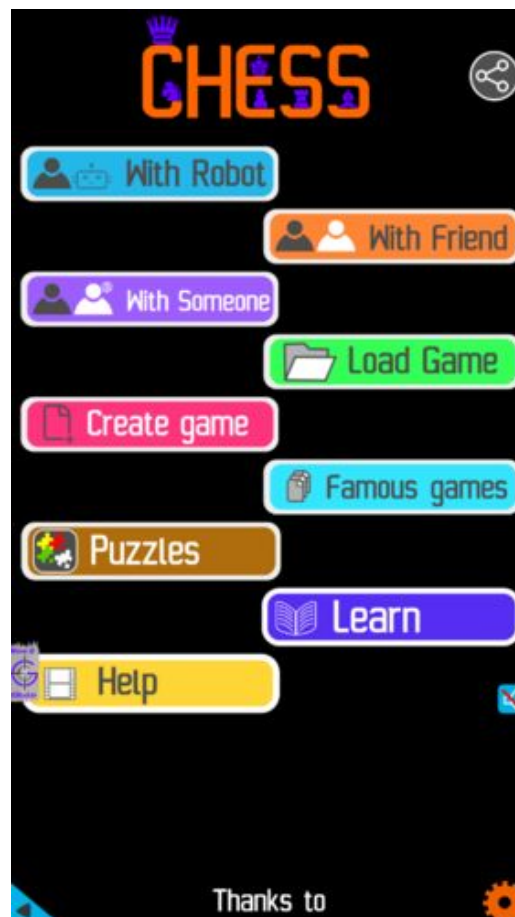

Figure 8.2: Play chess online for free. Solve puzzles and play with friends

Play chess for free at <https://gbud.in/chs>

We present you a platform to play chess online with friends for free. No need to install any app. You can play chess for free without registration or login.

Simple. You can do several chess related activities.

1. [solve chess puzzles](#)
2. [learn about chess](#)
3. [play chess with computer](#)
4. [play chess with friend](#)
5. [create your own chess games](#)
6. [fen viewer](#)
7. [fen editor](#)
8. [fen generator](#)
9. [pgn viewer](#)
10. [chess board editor](#)
11. [view famous chess games.](#)



Figure 8.3: Solve these Chess Battery puzzles online or view solutions by scanning this QR code or goto the link below

<https://gbud.in/g5sjsb4>

Solve these chess battery puzzles and improve your chess games through improvement of your chess strategies and chess tactics. You can solve these [chess battery puzzles online](#). Alternatively, you can also [download the chess battery puzzles in pdf](#) which is printable. You can print these chess battery problems worksheet and solve without internet. These chess battery puzzles are a subset of [kids games](#).

Previous article : « [Avoid checkmate puzzles 11 to 20](#)



Next article : [Chess battery puzzles 11 to 20 »](#)

[Back to top](#)

[Contact Us](#)

© GBud Games 2021

## Chapter 9

# Chess battery puzzles 11 to 20

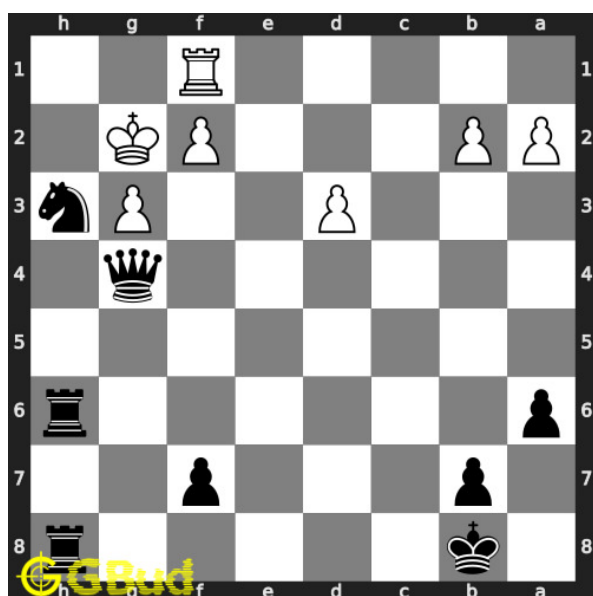

### 11. Mate in 2 moves

Level : Medium, Next Move : Black

Solution : <https://gbud.in/gjbzdvd4>

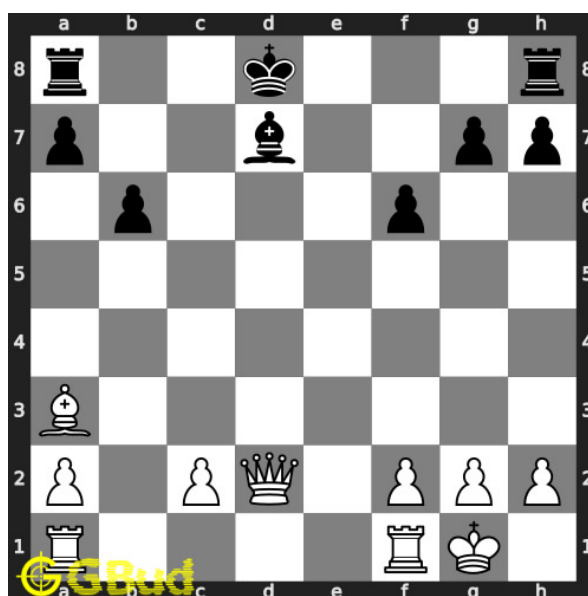

### 12. Form a battery of queen and rook along

Level : Easy, Next Move : White

Solution : <https://gbud.in/gjbzdvd4>

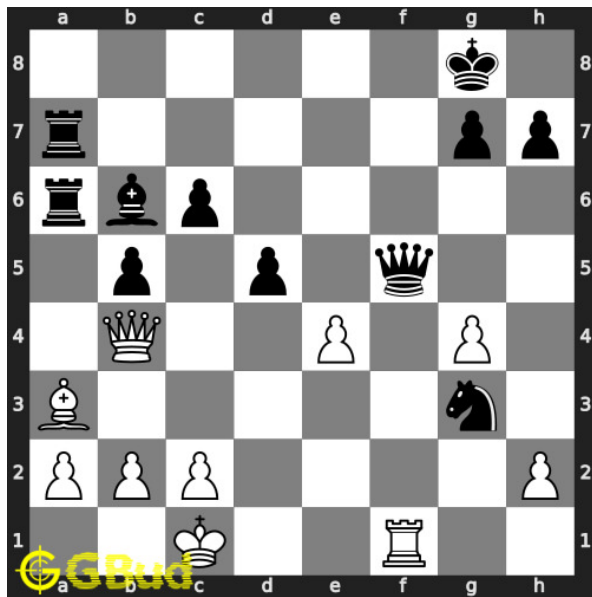

### 13. Mate in 2 moves

Level : Medium, Next Move : White

Solution : <https://gbud.in/gjbzdv4>

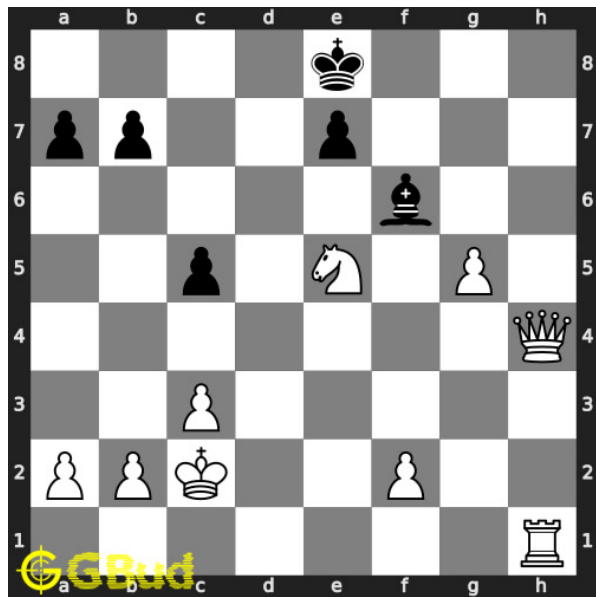

### 14. Mate in 2 moves

Level : Easy, Next Move : White

Solution : <https://gbud.in/gjbzdv4>

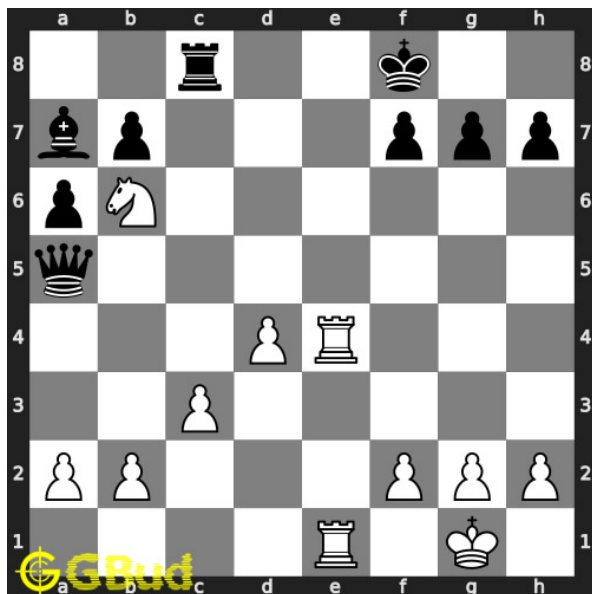

### 15. Mate in 3 moves

Level : Medium, Next Move : White

Solution : <https://gbud.in/gjbzdv4>

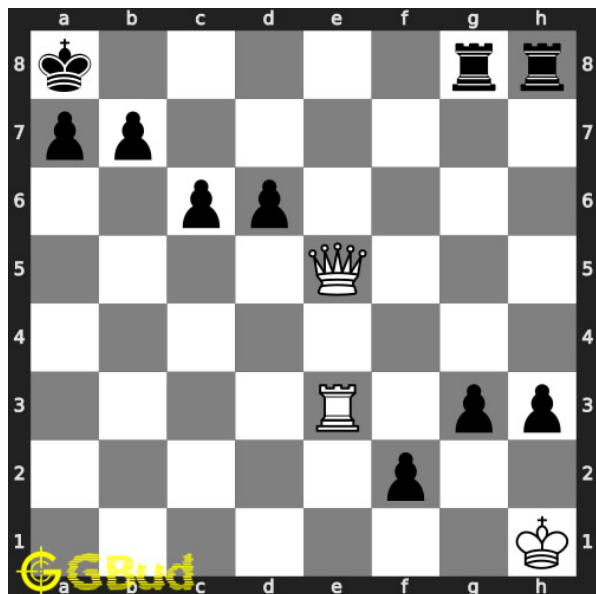

### 16. Draw the game in two moves

Level : Medium, Next Move : White

Solution : <https://gbud.in/gjbzdv4>

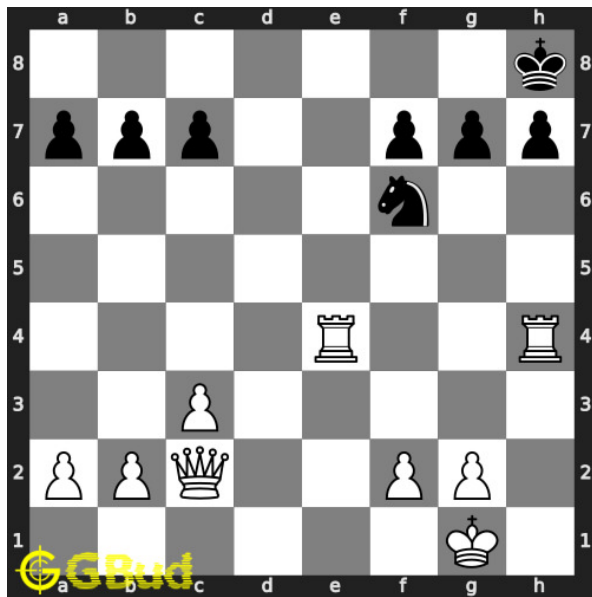

### 17. Mate in 2 moves

Level : Hard, Next Move : White

Solution : <https://gbud.in/gjbzdv4>

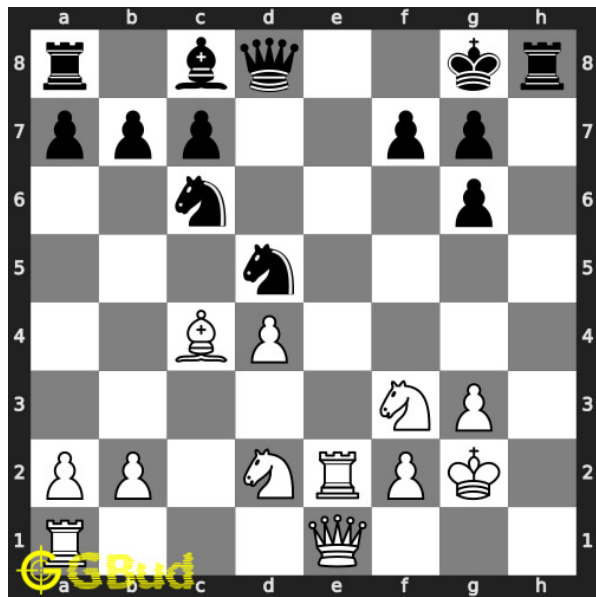

### 18. Mate in 4 moves

Level : Hard, Next Move : White

Solution : <https://gbud.in/gjbzdv4>

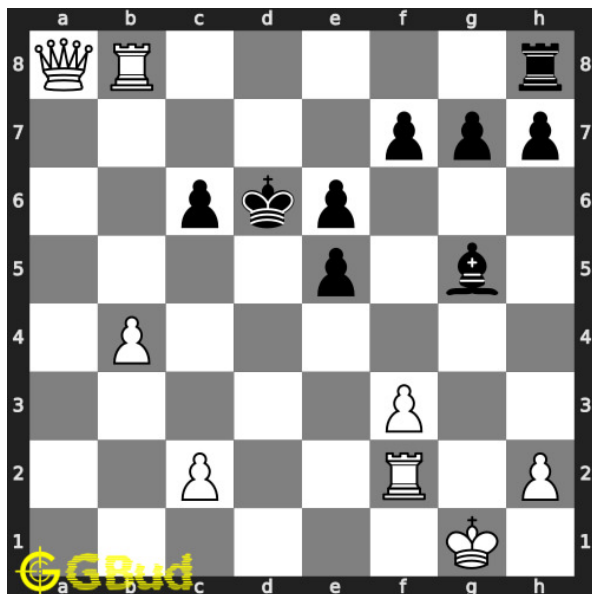

### 19. Mate in 3 moves

Level : Hard, Next Move : White

Solution : <https://gbud.in/gjbzdv4>

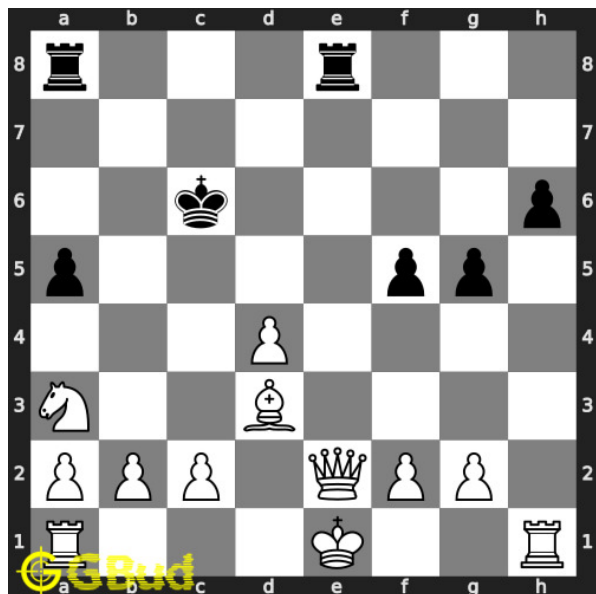

### 20. How will you save your queen

Level : Medium, Next Move : White

Solution : <https://gbud.in/gjbzdv4>



Figure 9.1: Solve other puzzles @ <https://gbud.in/chsgppz>

## 9.1 Play chess for free



Figure 9.2: Play chess online for free. Solve puzzles and play with friends

Play chess for free at <https://gbud.in/chs>

We present you a platform to play chess online with friends for free. No need to install any app. You can play chess for free without registration or login.

Simple. You can do several chess related activities.

1. [solve chess puzzles](#)
2. [learn about chess](#)
3. [play chess with computer](#)
4. [play chess with friend](#)
5. [create your own chess games](#)
6. [fen viewer](#)
7. [fen editor](#)
8. [fen generator](#)
9. [pgn viewer](#)
10. [chess board editor](#)
11. [view famous chess games.](#)



Figure 9.3: Solve these Battery puzzles 11 to 20 puzzles online or view solutions by scanning this QR code or goto the link below

<https://gbud.in/gjbzd4>

Solve these chess battery puzzles 11 to 20 and improve your chess games through improvement of your chess strategies and chess tactics. You can solve these [chess battery puzzles online](#). Alternatively, you can also [download](#) the [chess battery puzzles in pdf](#) which is printable. You can print these chess battery problems worksheet and solve without internet. These chess battery puzzles are a subset of [kids games](#).

The [term](#) battery in chess is used to define the formation of two [pieces](#). The formation of pieces in a [file](#), [rank](#) or a diagonal without any other pieces in between is called a battery.

[Queen](#), [Rook](#) and a bishop can be used to form the battery.

Previous article : « [Chess battery puzzles 1 to 10](#) »

Next article : [Chess battery puzzles 21 to 30](#) »

[Back to top](#)

[Contact Us](#)

© GBud Games 2021



## Chapter 10

# Chess battery puzzles 21 to 30

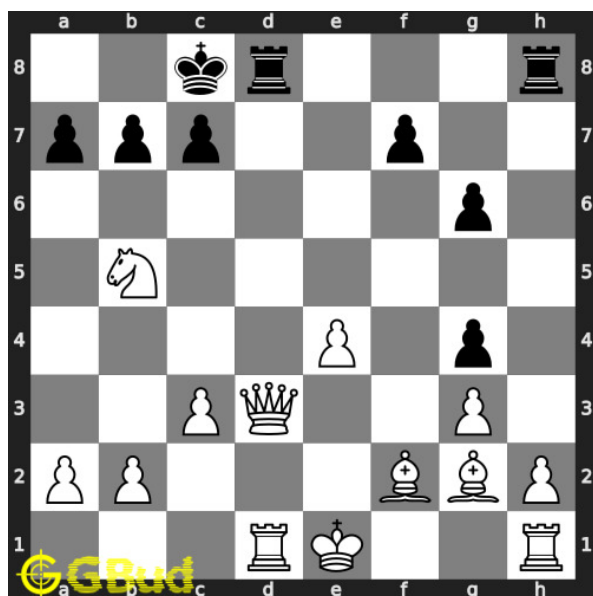

### 21. Mate in 3 moves

Level : Hard, Next Move : White

Solution : <https://gbud.in/g6xhkj4>

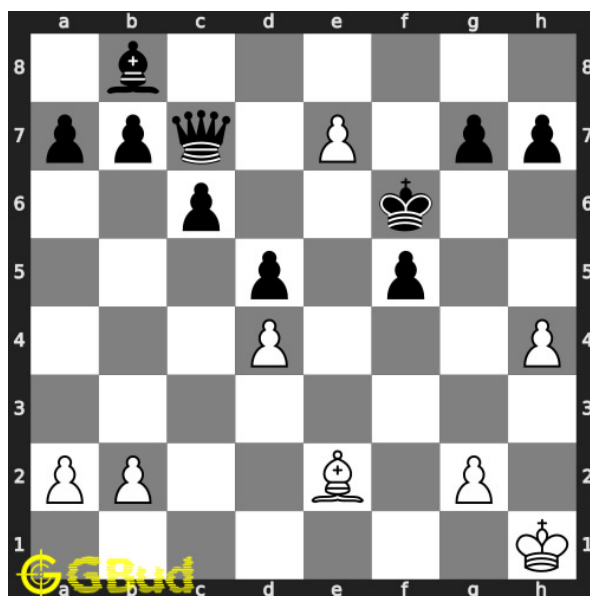

### 22. Give check to king and gain queen

Level : Easy, Next Move : White

Solution : <https://gbud.in/g6xhkj4>

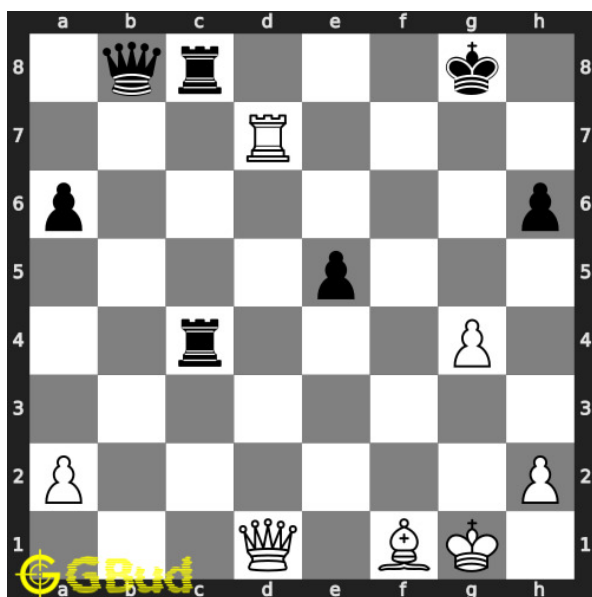

### 23. Gain queen

Level : Hard, Next Move : White

Solution : <https://gbud.in/g6xhkj4>

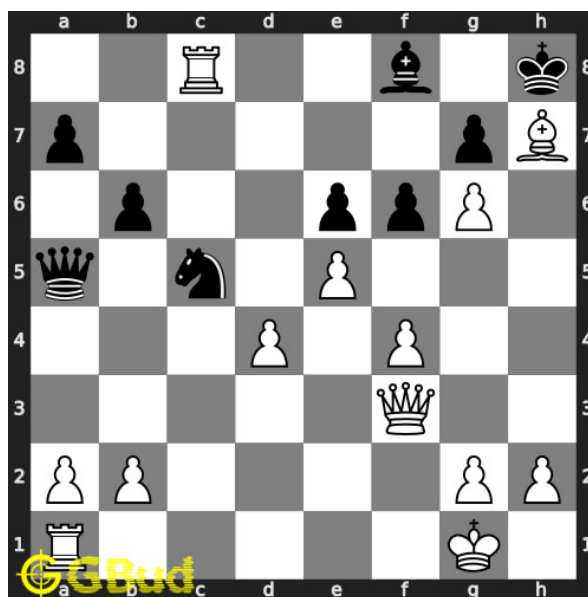

### 24. Mate in 3 moves

Level : Hard, Next Move : White

Solution : <https://gbud.in/g6xhkj4>

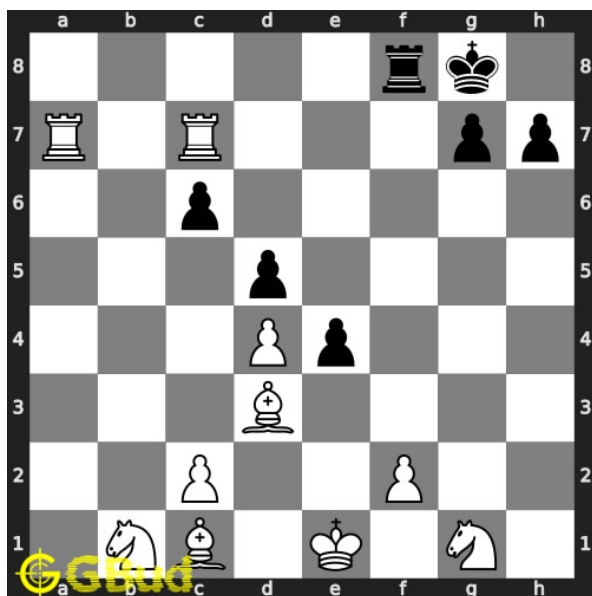

### 25. Mate in 3 moves

Level : Hard, Next Move : White

Solution : <https://gbud.in/g6xhkj4>

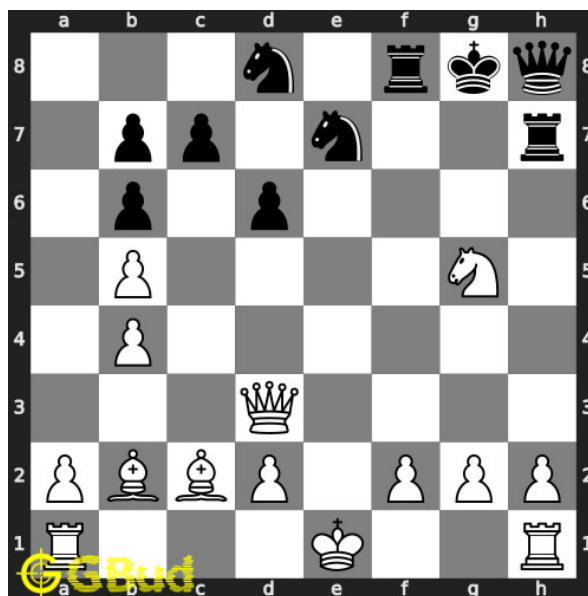

### 26. Mate in 2 moves

Level : Medium, Next Move : White

Solution : <https://gbud.in/g6xhkj4>

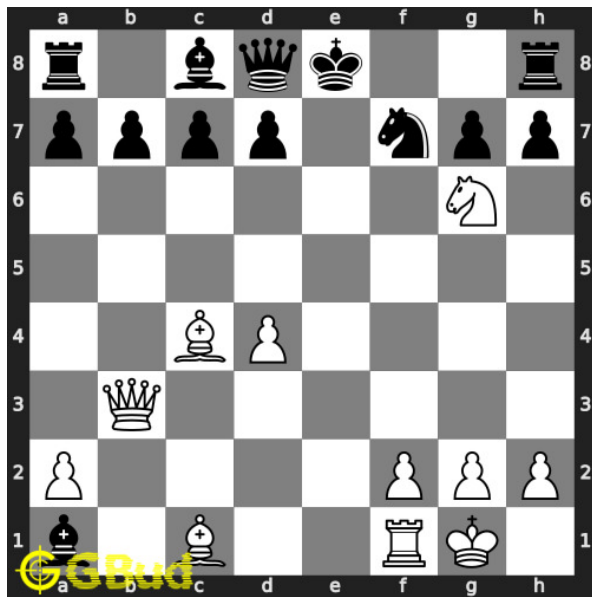

### 27. Mate in 1 move

Level : Easy, Next Move : White

Solution : <https://gbud.in/g6xhkj4>

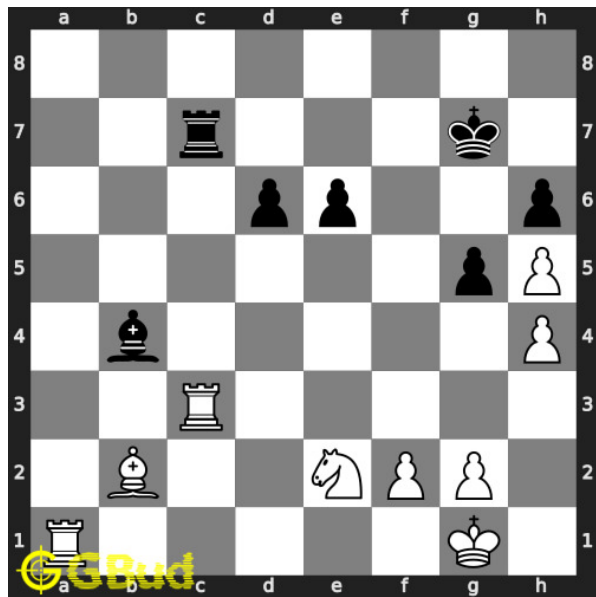

### 28. Mate in 2 moves

Level : Medium, Next Move : White

Solution : <https://gbud.in/g6xhkj4>

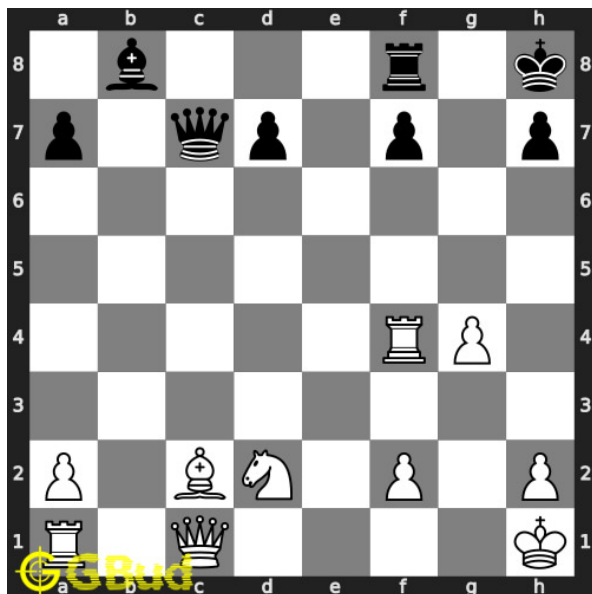

### 29. Mate in 2 moves

Level : Hard, Next Move : White

Solution : <https://gbud.in/g6xhkj4>

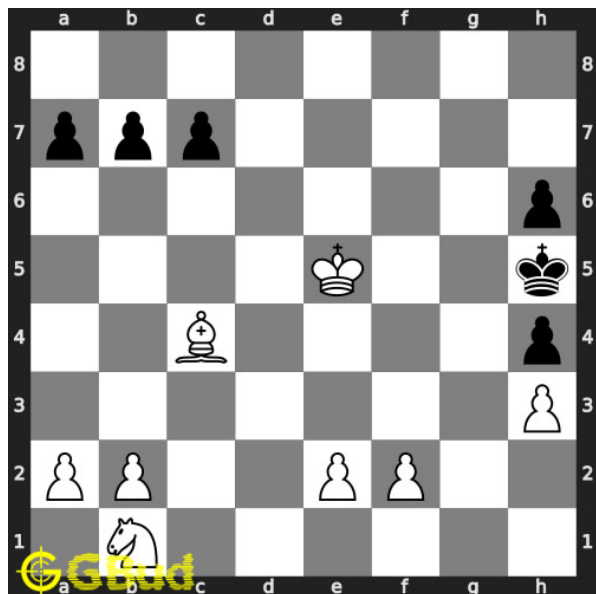

### 30. Mate in 2 moves

Level : Medium, Next Move : White

Solution : <https://gbud.in/g6xhkj4>



Figure 10.1: Solve other puzzles @ <https://gbud.in/chsgppz>

## 10.1 Play chess for free

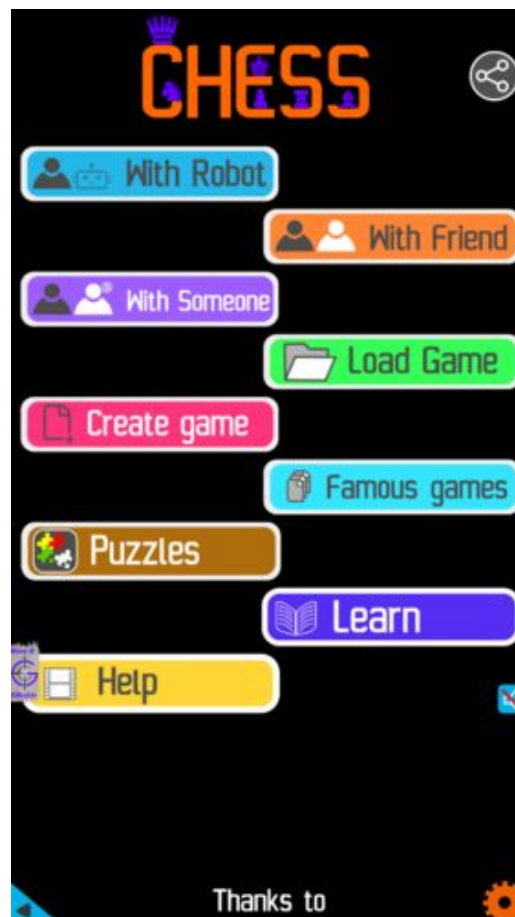

Figure 10.2: Play chess online for free. Solve puzzles and play with friends

Play chess for free at <https://gbud.in/chs>

We present you a platform to play chess online with friends for free. No need to install any app. You can play chess for free without registration or login.

Simple. You can do several chess related activities.

1. [solve chess puzzles](#)
2. [learn about chess](#)
3. [play chess with computer](#)
4. [play chess with friend](#)
5. [create your own chess games](#)
6. [fen viewer](#)
7. [fen editor](#)
8. [fen generator](#)
9. [pgn viewer](#)
10. [chess board editor](#)
11. [view famous chess games.](#)



Figure 10.3: Solve these Battery puzzles 21 to 30 puzzles online or view solutions by scanning this QR code or goto the link below

<https://gbud.in/g6xhkj4>

Solve these chess battery puzzles 21 to 30 and improve your chess games through improvement of your chess strategies and chess tactics. You can solve these [chess battery puzzles online](#). Alternatively, you can also [download](#) the [chess battery puzzles in pdf](#) which is printable. You can print these chess battery problems worksheet and solve without internet. These chess battery puzzles are a subset of [kids games](#).

The [term](#) battery in chess is used to define the formation of two [pieces](#). The formation of pieces in a [file](#), [rank](#) or a diagonal without any other pieces in between is called a battery.

[Queen](#), [Rook](#) and a bishop can be used to form the battery.

Previous article : « [Chess battery puzzles 11 to 20](#)

Next article : [Chess battery puzzles 31 to 40](#) »

[Back to top](#)

[Contact Us](#)

© GBud Games 2021

## Chapter 11

# Chess battery puzzles 31 to 40

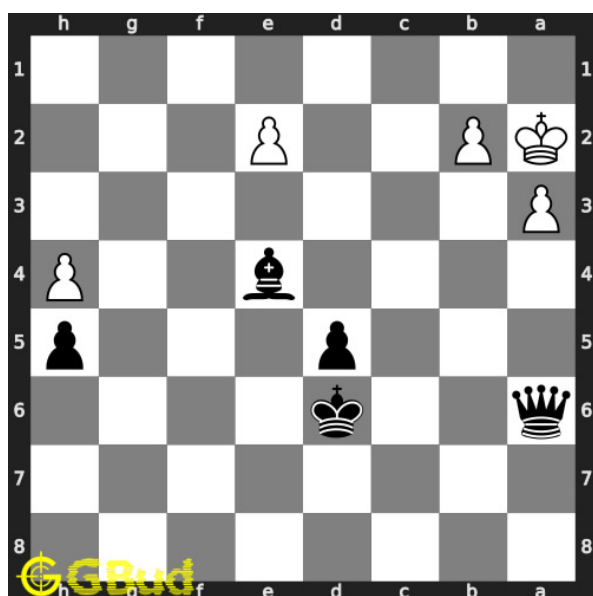

### 31. Mate in 3 moves

Level : hard, Next Move : Black

Solution : <https://gbud.in/gb7h0p4>

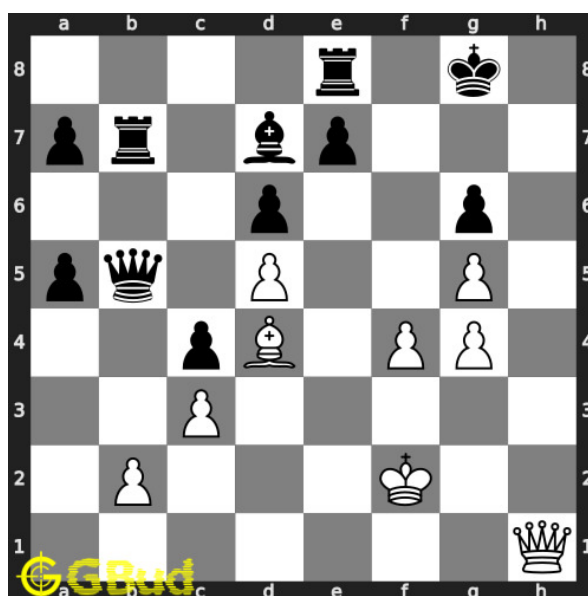

### 32. Mate in 2 moves

Level : medium, Next Move : White

Solution : <https://gbud.in/gb7h0p4>



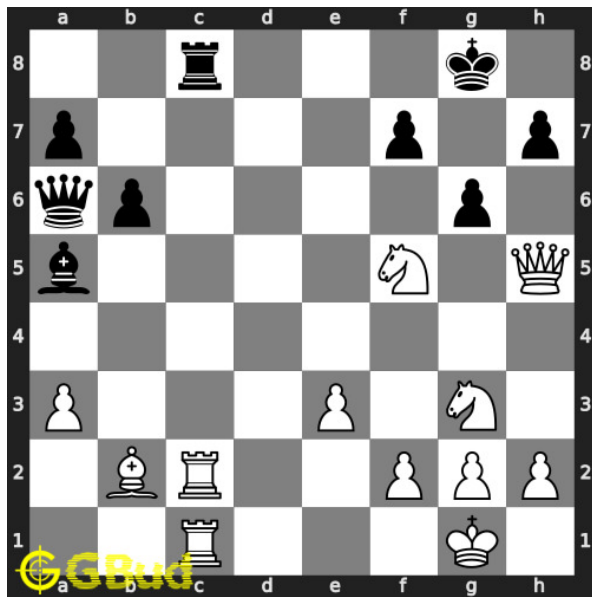

### 33. Mate in 2 moves

Level : hard, Next Move : White

Solution : <https://gbud.in/gb7h0p4>

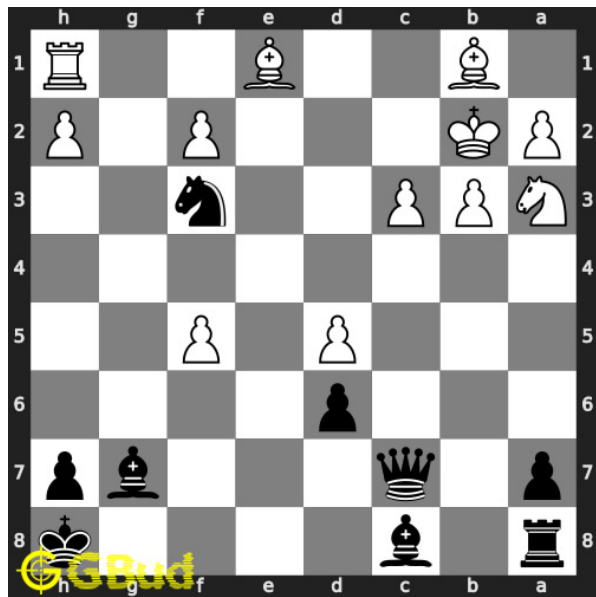

### 34. Mate in 2 moves

Level : medium, Next Move : Black

Solution : <https://gbud.in/gb7h0p4>

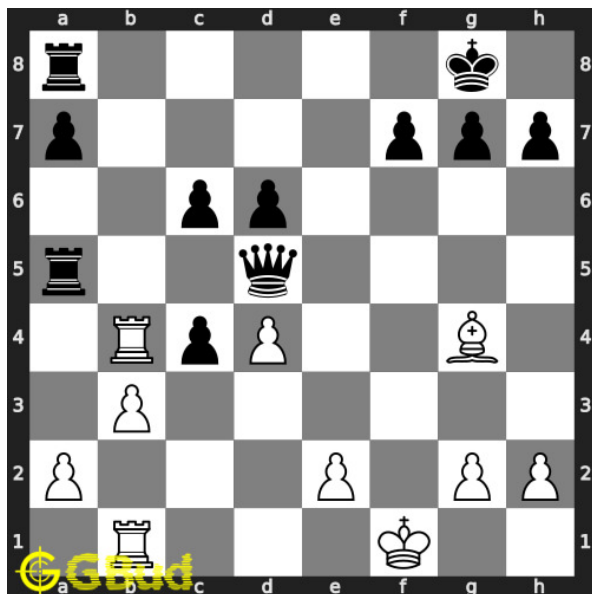

### 35. Mate in 3 moves

Level : hard, Next Move : White

Solution : <https://gbud.in/gb7h0p4>

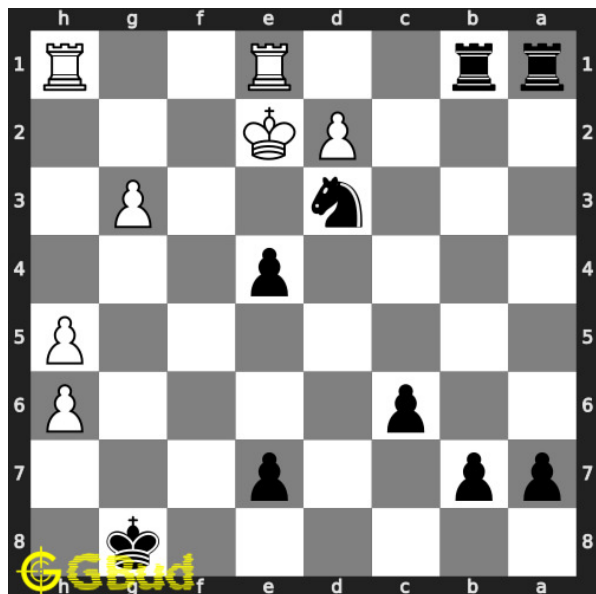

### 36. Mate in 2 moves

Level : easy, Next Move : Black

Solution : <https://gbud.in/gb7h0p4>

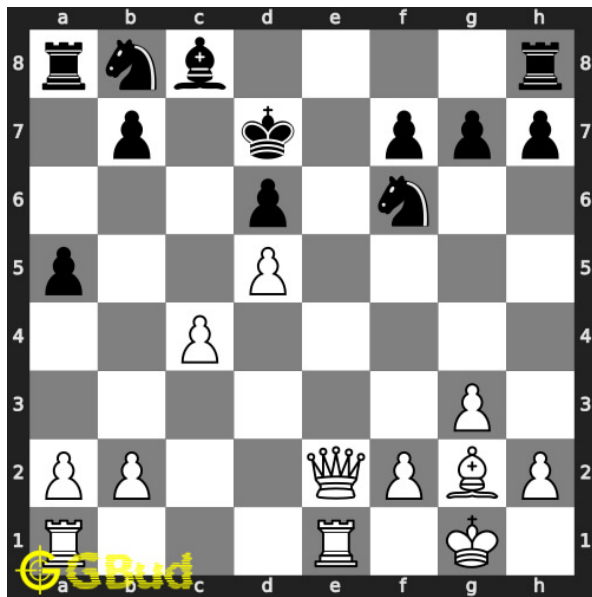

### 37. Mate in 1 move

Level : easy, Next Move : White

Solution : <https://gbud.in/gb7h0p4>

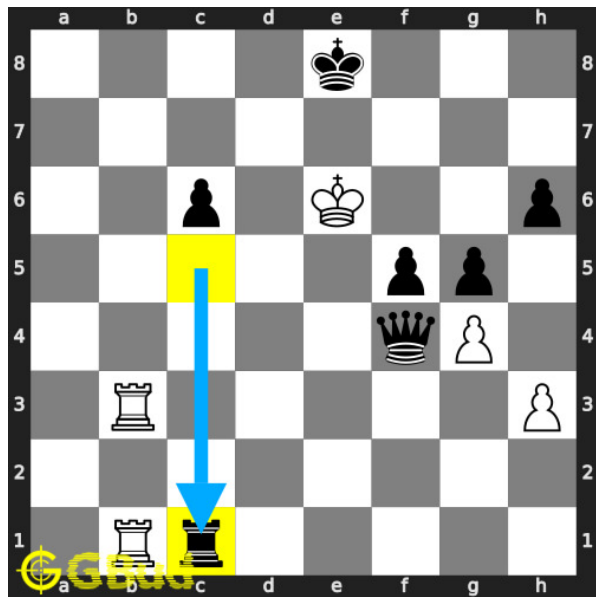

### 38. Mate in 2 moves

Level : medium, Next Move : White

Solution : <https://gbud.in/gb7h0p4>

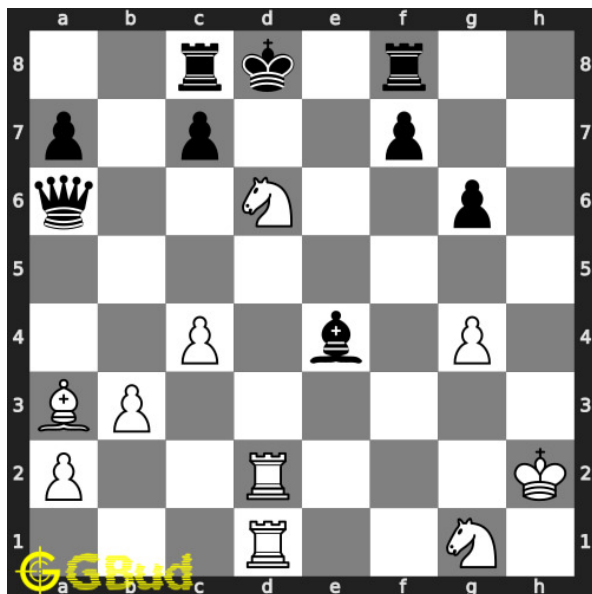

### 39. Mate in 3 moves

Level : hard, Next Move : White

Solution : <https://gbud.in/gb7h0p4>

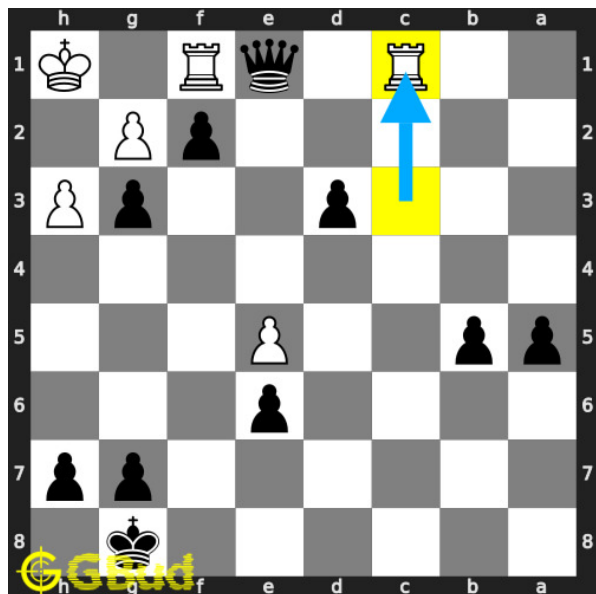

### 40. Mate in 3 moves

Level : hard, Next Move : Black

Solution : <https://gbud.in/gb7h0p4>



Figure 11.1: Solve other puzzles @ <https://gbud.in/chsgppz>

## 11.1 Play chess for free



Figure 11.2: Play chess online for free. Solve puzzles and play with friends

Play chess for free at <https://gbud.in/chs>

We present you a platform to play chess online with friends for free. No need to install any app. You can play chess for free without registration or login.

Simple. You can do several chess related activities.

1. [solve chess puzzles](#)
2. [learn about chess](#)
3. [play chess with computer](#)
4. [play chess with friend](#)
5. [create your own chess games](#)
6. [fen viewer](#)
7. [fen editor](#)
8. [fen generator](#)
9. [pgn viewer](#)
10. [chess board editor](#)
11. [view famous chess games.](#)



Figure 11.3: Solve these Battery puzzles 31 to 40 puzzles online or view solutions by scanning this QR code or goto the link below

<https://gbud.in/gb7h0p4>

Solve these chess battery puzzles 31 to 40 and improve your chess games through improvement of your chess strategies and chess tactics. You can solve these [chess battery puzzles online](#). Alternatively, you can also [download](#) the [chess battery puzzles in pdf](#) which is printable. You can print these chess battery problems worksheet and solve without internet. These chess battery puzzles are a subset of [kids games](#).

The [term](#) battery in chess is used to define the formation of two [pieces](#). The formation of pieces in a [file](#), [rank](#) or a diagonal without any other pieces in between is called a battery.

[Queen](#), [Rook](#) and a bishop can be used to form the battery.

Previous article : « [Chess battery puzzles 21 to 30](#)

Next article : [Chess battery puzzles 41 to 50](#) »

[Back to top](#)

[Contact Us](#)

© GBud Games 2021

## Chapter 12

# Chess battery puzzles 41 to 50

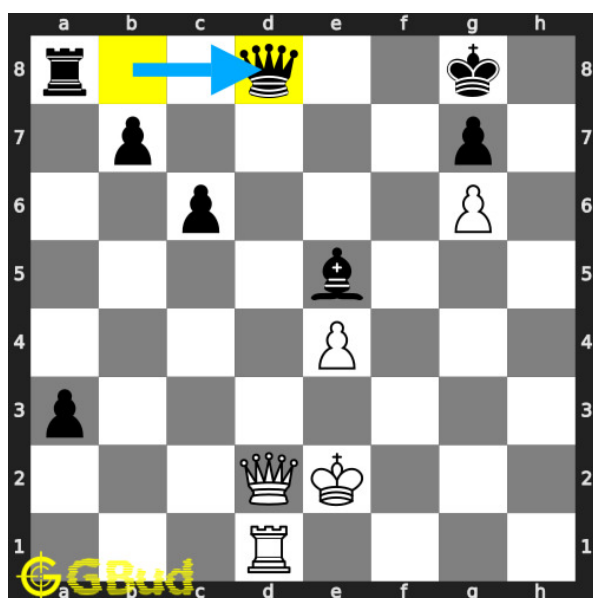

41. Mate in 2 moves

Level : medium, Next Move : White

Solution : <https://gbud.in/gc252w4>

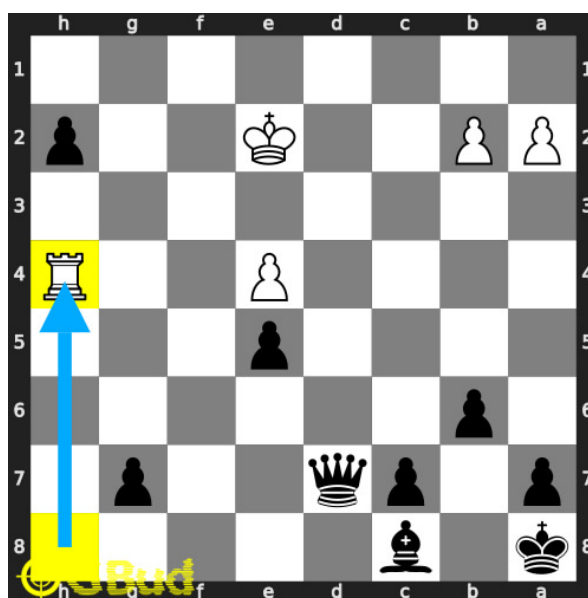

42. Promote your pawn to a queen in 3 moves

Level : hard, Next Move : Black

Solution : <https://gbud.in/gc252w4>

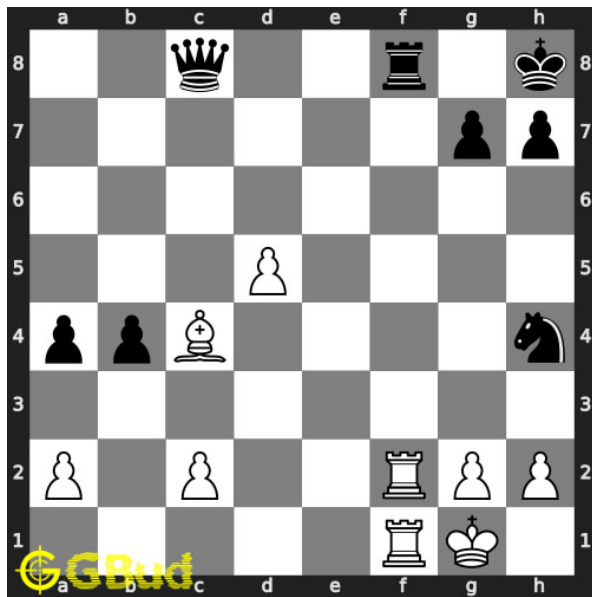

#### 43. Mate in 2 moves

Level : medium, Next Move : White  
 Solution : <https://gbud.in/gc252w4>

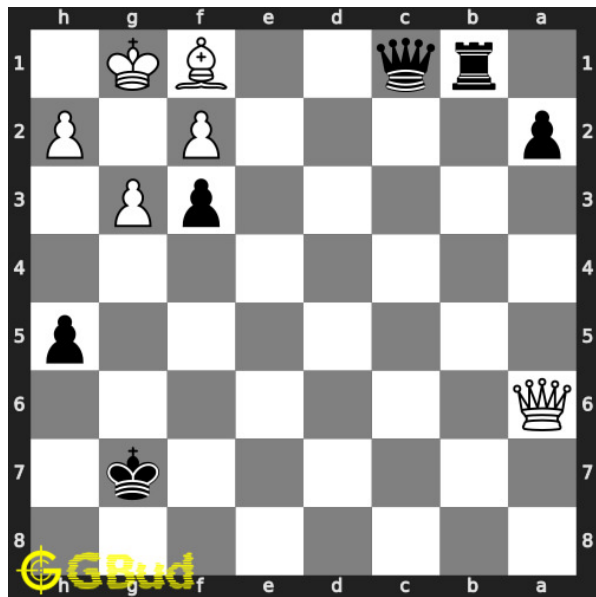

#### 44. Mate in 3 moves

Level : medium, Next Move : Black  
 Solution : <https://gbud.in/gc252w4>

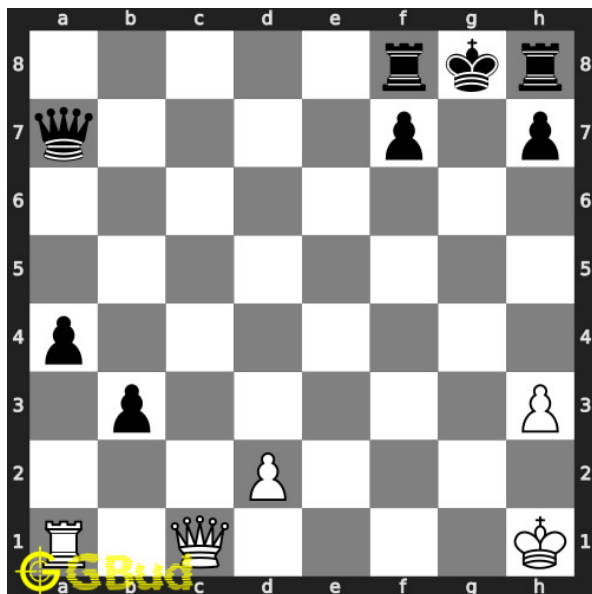

#### 45. Mate in 2 moves

Level : medium, Next Move : White  
 Solution : <https://gbud.in/gc252w4>

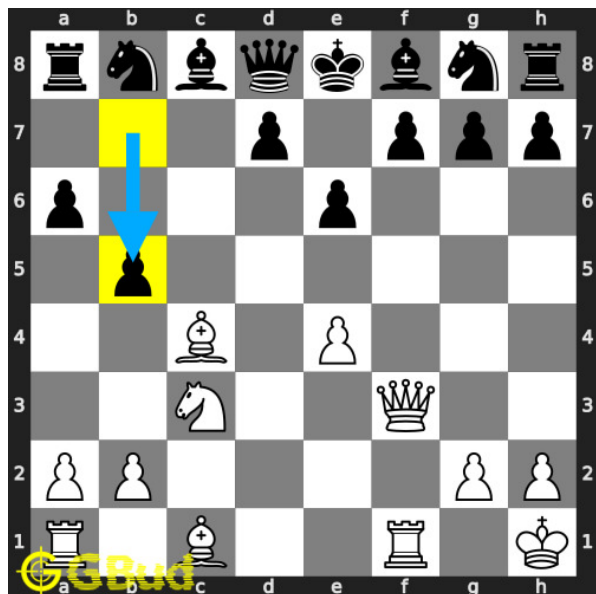

#### 46. Mate in 1 move

Level : easy, Next Move : White  
 Solution : <https://gbud.in/gc252w4>



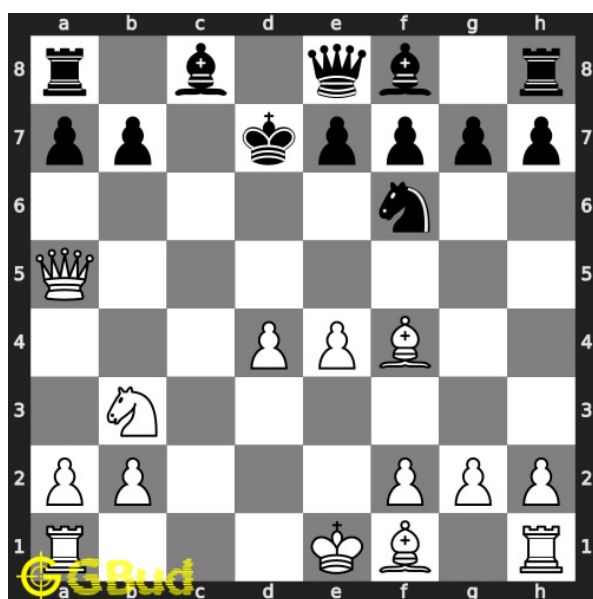

#### 47. Mate in 2 moves

Level : medium, Next Move : White

Solution : <https://gbud.in/gc252w4>

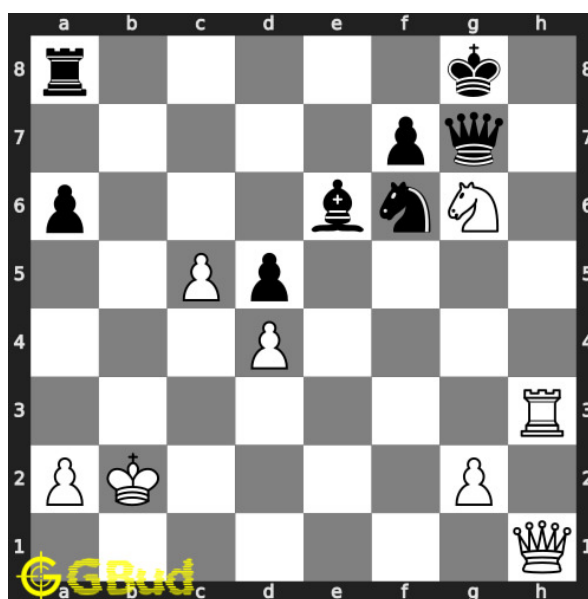

#### 48. Mate in 2 moves

Level : medium, Next Move : White

Solution : <https://gbud.in/gc252w4>

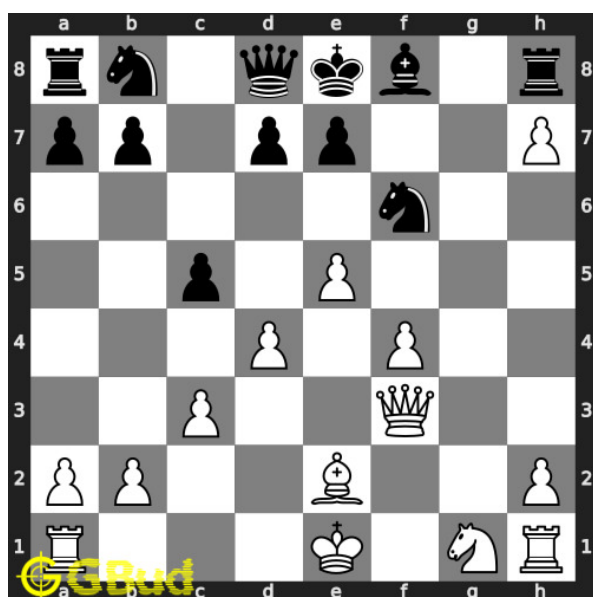

#### 49. Mate in 2 moves

Level : medium, Next Move : White

Solution : <https://gbud.in/gc252w4>

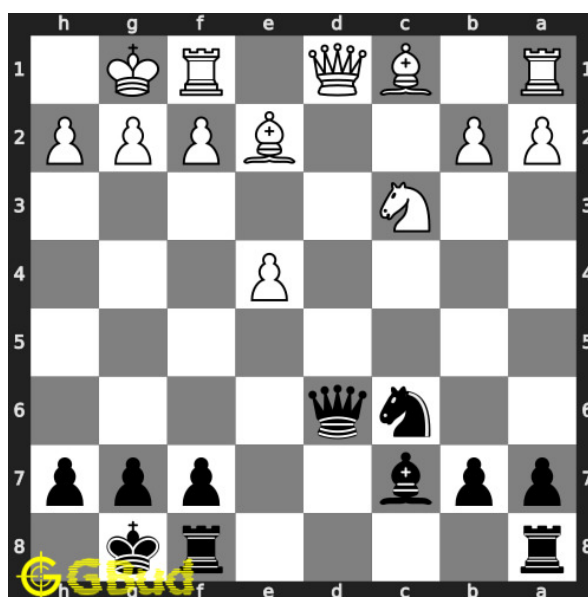

#### 50. Mate in 1 move

Level : easy, Next Move : Black

Solution : <https://gbud.in/gc252w4>



Figure 12.1: Solve other puzzles @ <https://gbud.in/chsgppz>

## 12.1 Play chess for free



Figure 12.2: Play chess online for free. Solve puzzles and play with friends

Play chess for free at <https://gbud.in/chs>

We present you a platform to play chess online with friends for free. No need to install any app. You can play chess for free without registration or login.

Simple. You can do several chess related activities.

1. [solve chess puzzles](#)
2. [learn about chess](#)
3. [play chess with computer](#)
4. [play chess with friend](#)
5. [create your own chess games](#)
6. [fen viewer](#)
7. [fen editor](#)
8. [fen generator](#)
9. [pgn viewer](#)
10. [chess board editor](#)
11. [view famous chess games.](#)



Figure 12.3: Solve these Battery puzzles 41 to 50 puzzles online or view solutions by scanning this QR code or goto the link below

<https://gbud.in/gc252w4>

Solve these chess battery puzzles 41 to 50 and improve your chess games through improvement of your chess strategies and chess tactics. You can solve these [chess battery puzzles online](#). Alternatively, you can also [download](#) the [chess battery puzzles in pdf](#) which is printable. You can print these chess battery problems worksheet and solve without internet. These chess battery puzzles are a subset of [kids games](#).

The [term](#) battery in chess is used to define the formation of two [pieces](#). The formation of pieces in a [file](#), [rank](#) or a diagonal without any other pieces in between is called a battery.

[Queen](#), [Rook](#) and a bishop can be used to form the battery.

Previous article : « [Chess battery puzzles 31 to 40](#)

Next article : [Chess battery puzzles 51 to 60](#) »

[Back to top](#)

[Contact Us](#)

© GBud Games 2021

## Chapter 13

# Chess battery puzzles 51 to 60

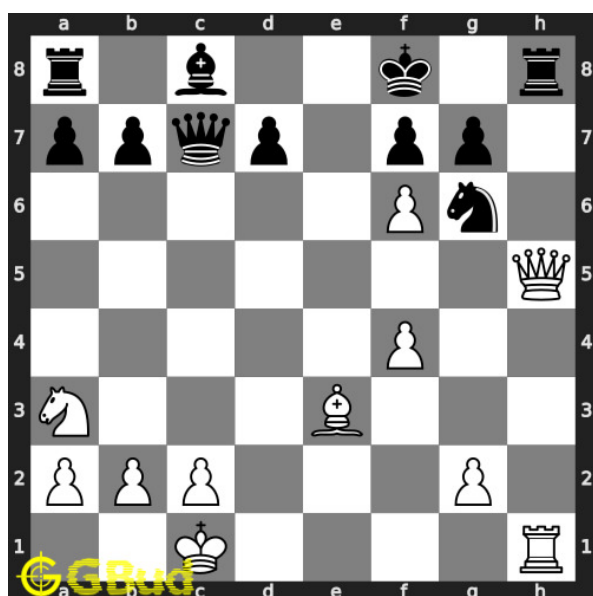

---

### 51. Mate in 2 moves

Level : medium, Next Move : White

Solution : <https://gbud.in/gcb6x94>

---



Figure 13.1: Solve other puzzles @ <https://gbud.in/chsgppz>

## 13.1 Play chess for free



Figure 13.2: [Play chess online for free](#). [Solve puzzles and play with friends](#)

Play chess for free at <https://gbud.in/chs>

We present you a platform to [play chess online with friends for free](#). No need to install any app. You can [play chess for free without registration or login](#).

Simple. You can do several chess related activities.

1. [solve chess puzzles](#)
2. [learn about chess](#)
3. [play chess with computer](#)
4. [play chess with friend](#)

5. [create your own chess games](#)
6. [fen viewer](#)
7. [fen editor](#)
8. [fen generator](#)
9. [pgn viewer](#)
10. [chess board editor](#)
11. [view famous chess games.](#)



Figure 13.3: Solve these Battery puzzles 51 to 60 puzzles online or view solutions by scanning this QR code or goto the link below

<https://gbud.in/gcb6x94>

Solve these chess battery puzzles 51 to 60 and improve your chess games through improvement of your chess strategies and chess tactics. You can solve these [chess battery puzzles online](#). Alternatively, you can also [download](#) the [chess battery puzzles in pdf](#) which is printable. You can print these chess battery problems worksheet and solve without internet. These chess battery puzzles are a subset of [kids games](#).

The [term](#) battery in chess is used to define the formation of two [pieces](#). The formation of pieces in a [file](#), [rank](#) or a diagonal without any other pieces in between is called a battery.

[Queen](#), [Rook](#) and a bishop can be used to form the battery.

Previous article : « [Chess battery puzzles 41 to 50](#)



Next article : [Chess bishop puzzles 1 to 10 »](#)

[Back to top](#)

[Contact Us](#)

© GBud Games 2021

## Chapter 14

# Mate in 1 move puzzles 1 to 10

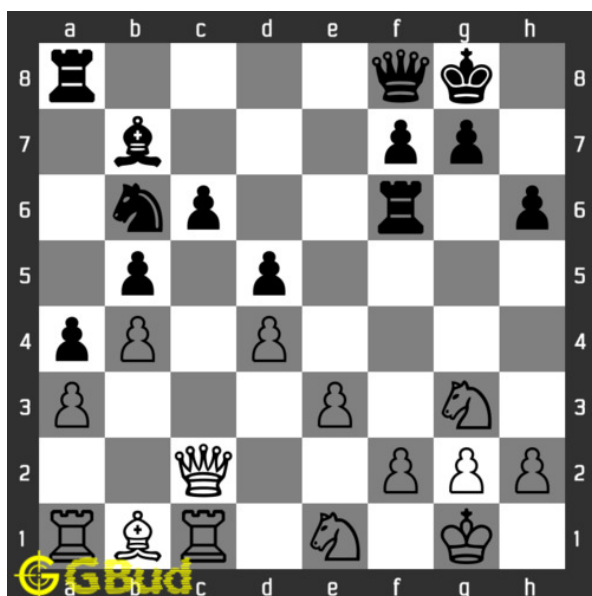

### 1. Checkmate in one move

Level : Easy, Next Move : White

Solution : <https://gbud.in/g4z6dm4>

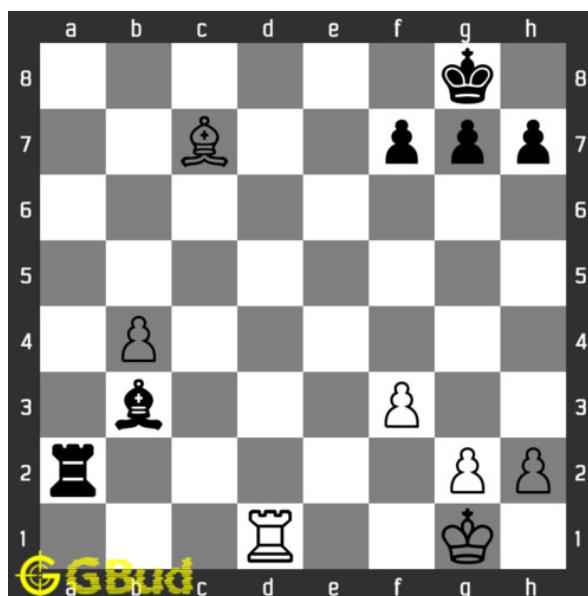

### 2. Checkmate in one move

Level : Easy, Next Move : White

Solution : <https://gbud.in/g4z6dm4>

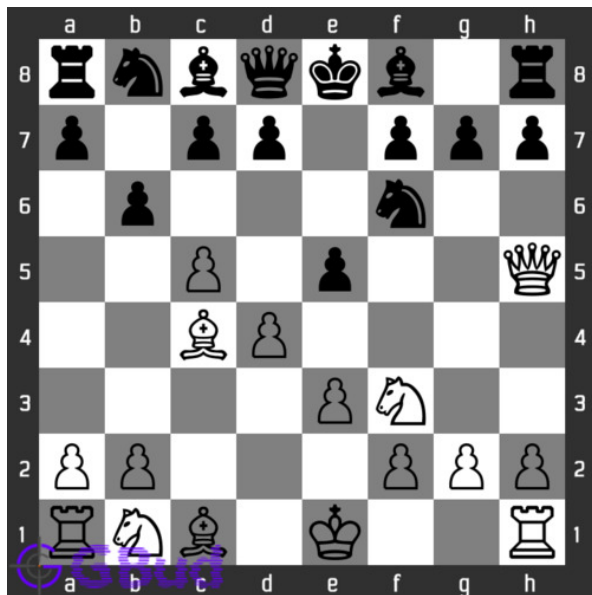

### 3. Checkmate in one move

Level : Easy, Next Move : White

Solution : <https://gbud.in/g4z6dm4>

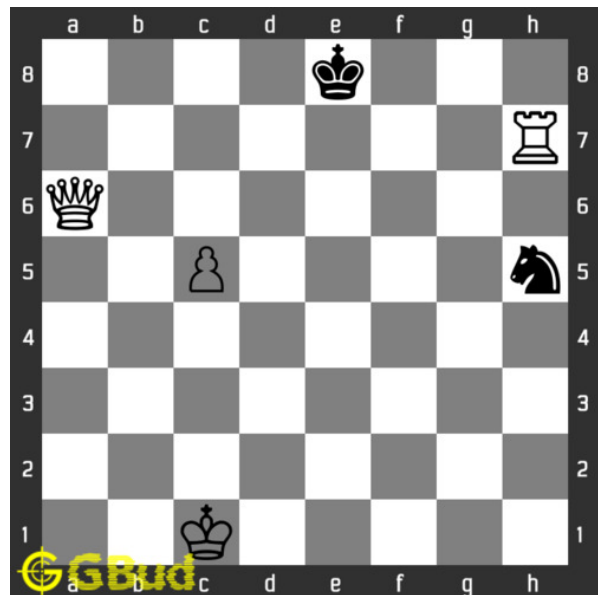

### 4. Check mate in one move

Level : Easy, Next Move : White

Solution : <https://gbud.in/g4z6dm4>

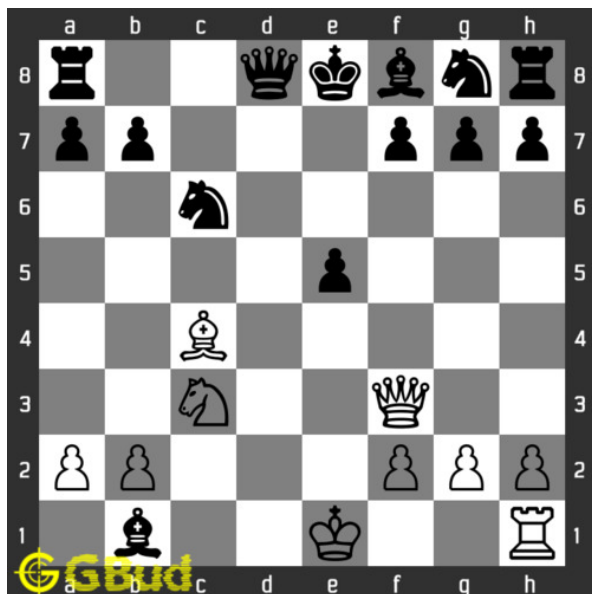

### 5. Take advantage of opponents mistake

Level : Easy, Next Move : White

Solution : <https://gbud.in/g4z6dm4>

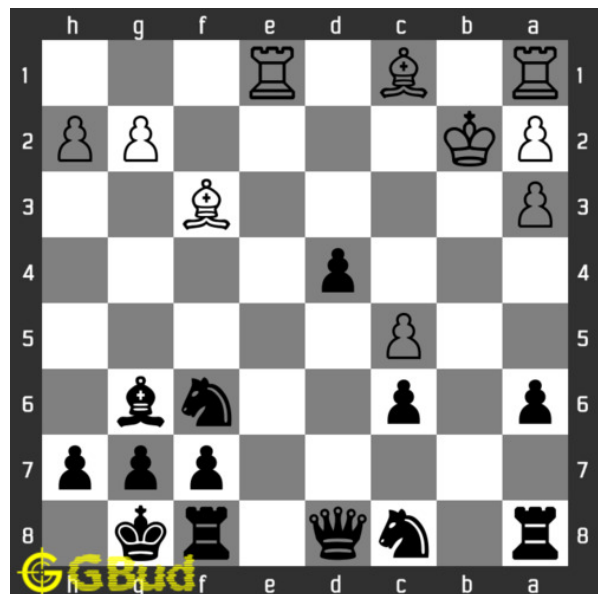

### 6. Mate in 1 move

Level : Easy, Next Move : Black

Solution : <https://gbud.in/g4z6dm4>

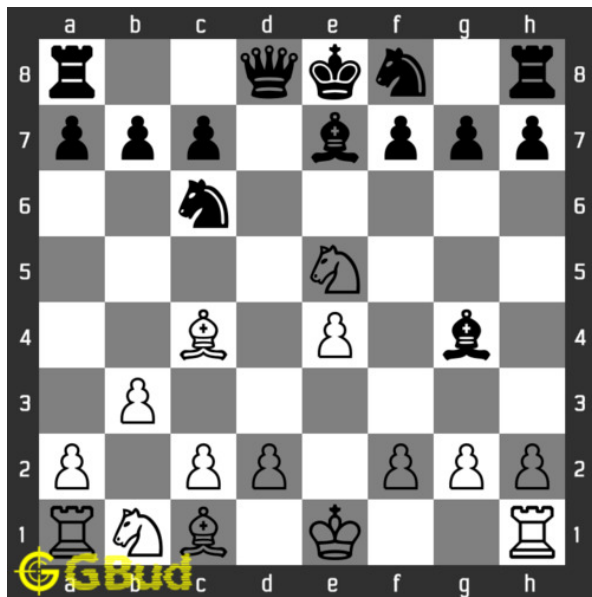

**7. Your queen is lost. What would you do?**

Level : Medium, Next Move : White

Solution : <https://gbud.in/g4z6dm4>

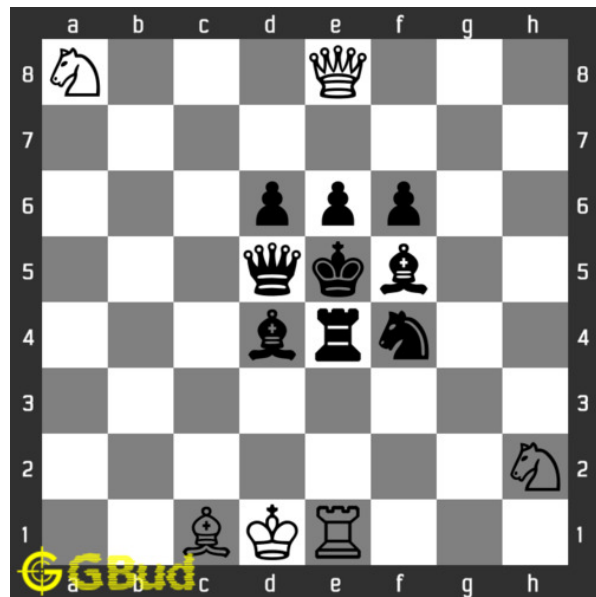

**8. Mate in 1 move**

Level : Easy, Next Move : White

Solution : <https://gbud.in/g4z6dm4>

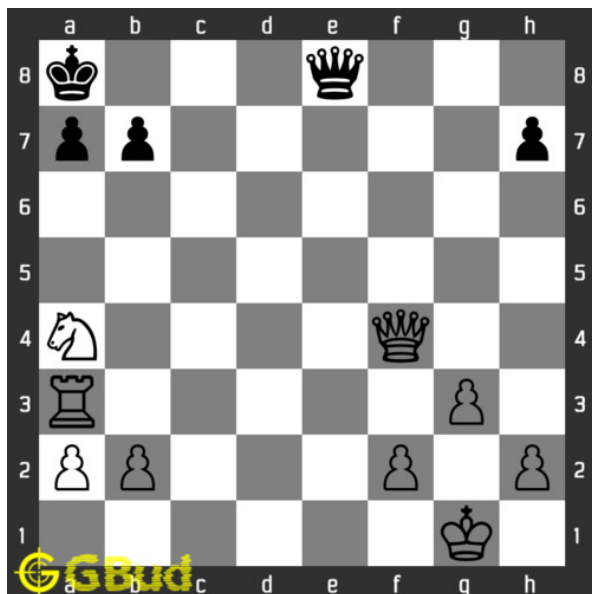

**9. Mate in 1 move**

Level : Easy, Next Move : White

Solution : <https://gbud.in/g4z6dm4>

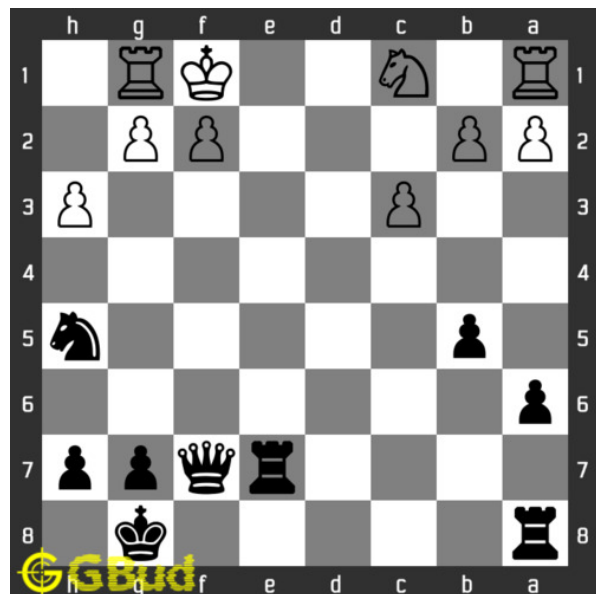

**10. Mate in 1 move**

Level : Easy, Next Move : Black

Solution : <https://gbud.in/g4z6dm4>



Figure 14.1: Solve other puzzles @ <https://gbud.in/chsgppz>

## 14.1 Play chess for free



Figure 14.2: Play chess online for free. Solve puzzles and play with friends

Play chess for free at <https://gbud.in/chs>

We present you a platform to play chess online with friends for free. No need to install any app. You can play chess for free without registration or login.

Simple. You can do several chess related activities.

1. [solve chess puzzles](#)
2. [learn about chess](#)
3. [play chess with computer](#)
4. [play chess with friend](#)
5. [create your own chess games](#)
6. [fen viewer](#)
7. [fen editor](#)
8. [fen generator](#)
9. [pgn viewer](#)
10. [chess board editor](#)
11. [view famous chess games.](#)



Figure 14.3: Solve these Checkmate in one move in chess puzzles online or view solutions by scanning this QR code or goto the link below

<https://gbud.in/g4z6dm4>

Solve these mate in 1 chess puzzles 1 to 10 and improve your chess games through improvement of your chess strategies and chess tactics. You can solve these [Mate in 1 move puzzles online](#). Alternatively, you can also [download](#) the [Mate in 1 move puzzles in pdf](#) which is printable. You can print these Mate in 1 move problems worksheet and solve without internet. These mate in 1 chess puzzles are a subset of [kids games](#).

Previous article : « [Chess puzzles](#)

Next article : [Mate in 1 move puzzles 11 to 20 »](#)

[Back to top](#)

[Contact Us](#)

© GBud Games 2021

## Chapter 15

# Mate in 1 move puzzles 11 to 20

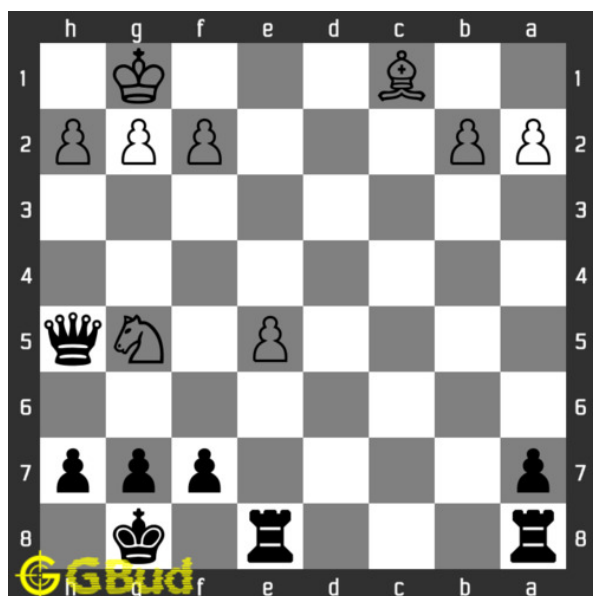

11. Will you capture the unsupported knight

Level : Easy, Next Move : Black

Solution : <https://gbud.in/ghcfl14>

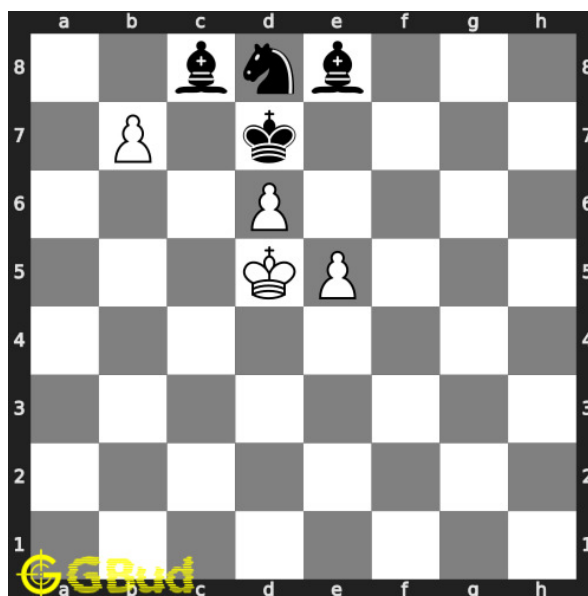

12. Mate in 1 move

Level : Easy, Next Move : White

Solution : <https://gbud.in/ghcfl14>



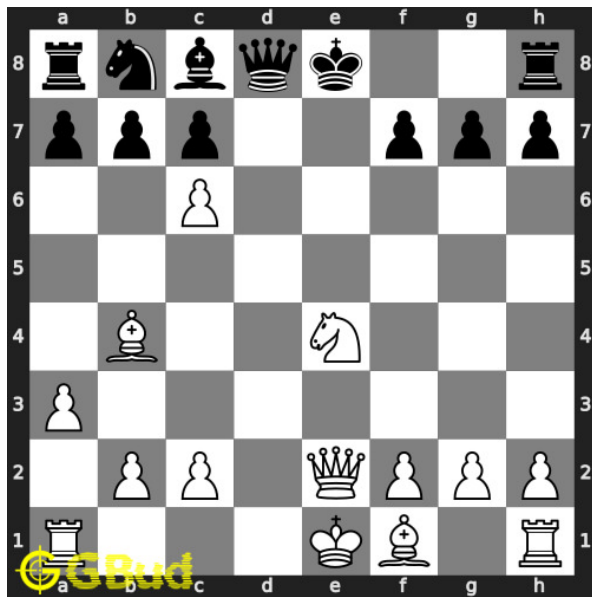

### 13. Mate in 1 move

Level : Easy, Next Move : White

Solution : <https://gbud.in/ghcf114>

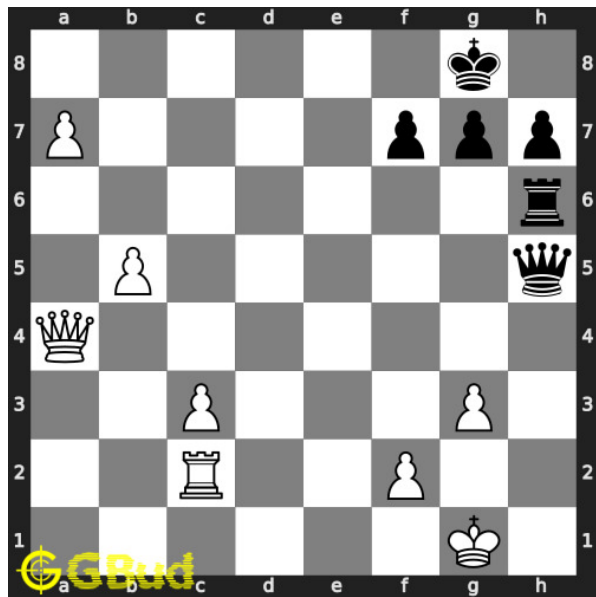

### 14. Mate in 1 move

Level : Easy, Next Move : White

Solution : <https://gbud.in/ghcf114>

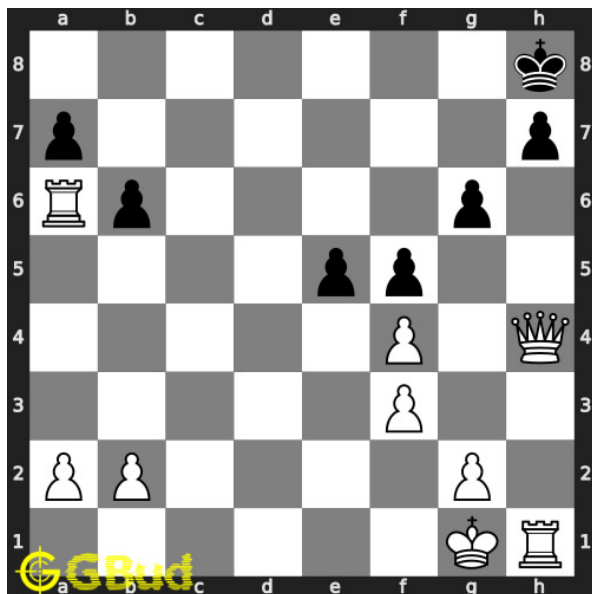

### 15. Mate in 1 move

Level : Easy, Next Move : White

Solution : <https://gbud.in/ghcf114>

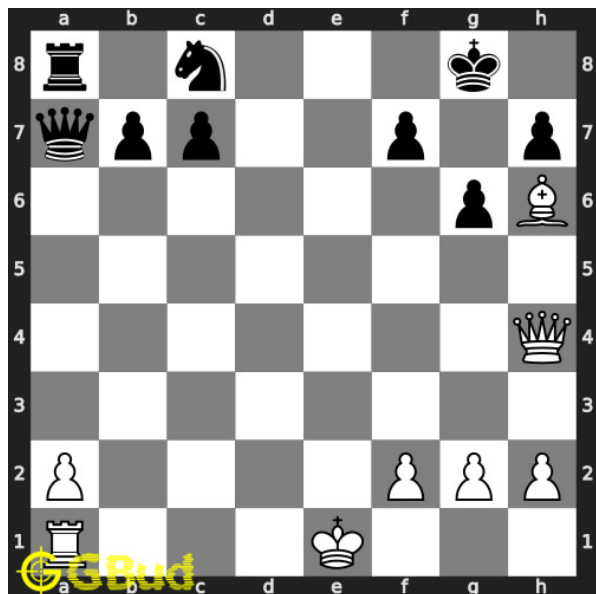

### 16. Mate in 1 move

Level : Easy, Next Move : White

Solution : <https://gbud.in/ghcf114>

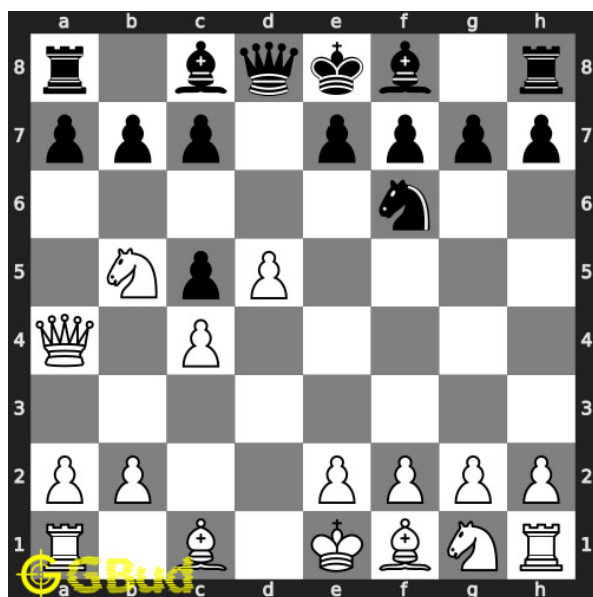

### 17. Give a discovered check

Level : Easy, Next Move : White

Solution : <https://gbud.in/ghcfl14>

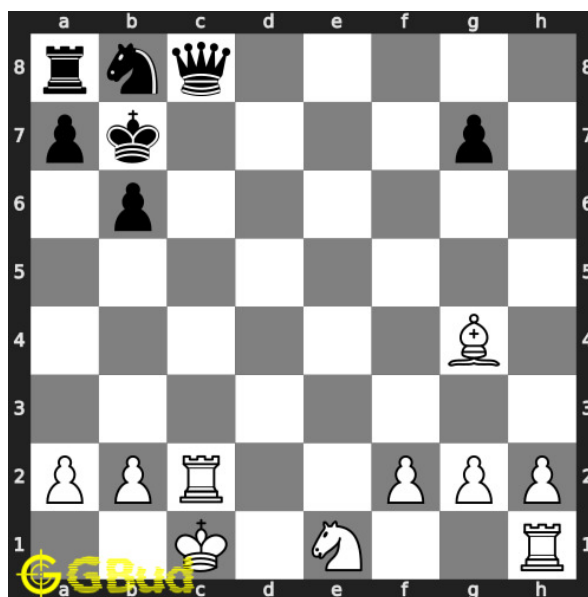

### 18. Mate in 1 move

Level : Easy, Next Move : White

Solution : <https://gbud.in/ghcfl14>

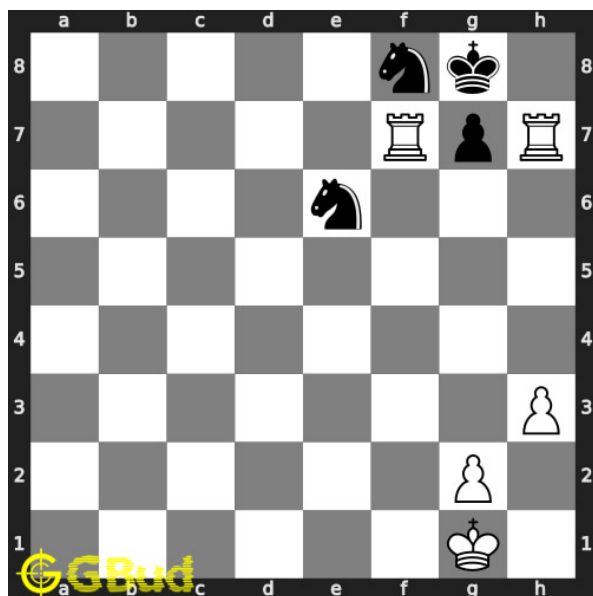

### 19. Get the benefit of opponent's mistake

Level : Easy, Next Move : White

Solution : <https://gbud.in/ghcfl14>

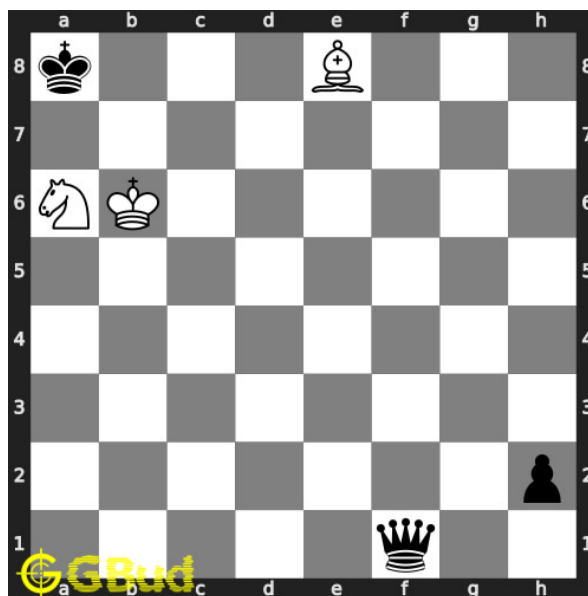

### 20. Mate in 1 move

Level : Easy, Next Move : White

Solution : <https://gbud.in/ghcfl14>



Figure 15.1: Solve other puzzles @ <https://gbud.in/chsgppz>

## 15.1 Play chess for free



Figure 15.2: Play chess online for free. Solve puzzles and play with friends

Play chess for free at <https://gbud.in/chs>

We present you a platform to play chess online with friends for free. No need to install any app. You can play chess for free without registration or login.

Simple. You can do several chess related activities.

1. [solve chess puzzles](#)
2. [learn about chess](#)
3. [play chess with computer](#)
4. [play chess with friend](#)
5. [create your own chess games](#)
6. [fen viewer](#)
7. [fen editor](#)
8. [fen generator](#)
9. [pgn viewer](#)
10. [chess board editor](#)
11. [view famous chess games.](#)



Figure 15.3: Solve these Mate in 1 puzzles 11 to 20 puzzles online or view solutions by scanning this QR code or goto the link below

<https://gbud.in/ghcfl14>

Solve these mate in 1 chess puzzles 11 to 20 and improve your chess games through improvement of your chess strategies and chess tactics. You can solve these [Mate in 1 move puzzles online](#). Alternatively, you can also [download](#) the [Mate in 1 move puzzles in pdf](#) which is printable. You can print these Mate in 1 move problems worksheet and solve without internet. These mate in 1 chess puzzles are a subset of [kids games](#).

Previous article : « [Mate in 1 move puzzles 1 to 10](#)

Next article : [Mate in 1 move puzzles 21 to 30 »](#)

[Back to top](#)

[Contact Us](#)

© GBud Games 2021

## Chapter 16

# Mate in 1 move puzzles 21 to 30

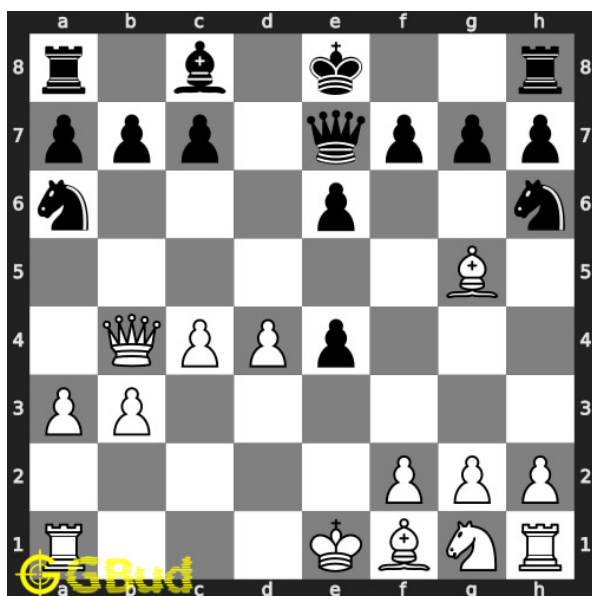

### 21. Mate in 1 move

Level : Easy, Next Move : White

Solution : <https://gbud.in/g9d0tr4>

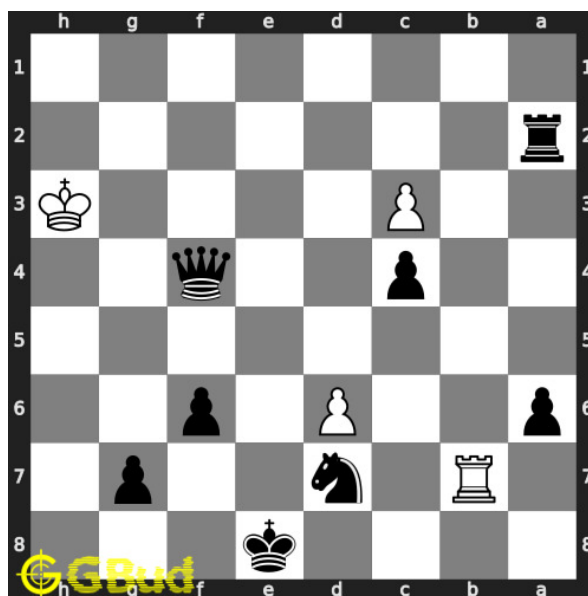

### 22. Mate in 1 move

Level : Easy, Next Move : Black

Solution : <https://gbud.in/g9d0tr4>

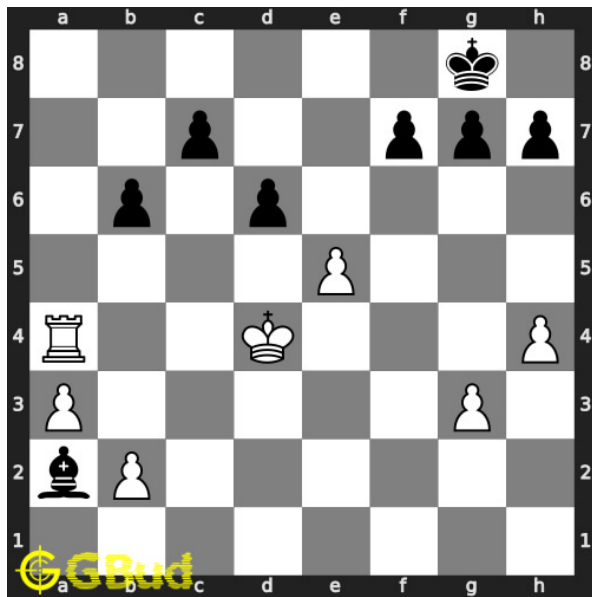

### 23. Mate in 1 move

Level : Easy, Next Move : White

Solution : <https://gbud.in/g9d0tr4>

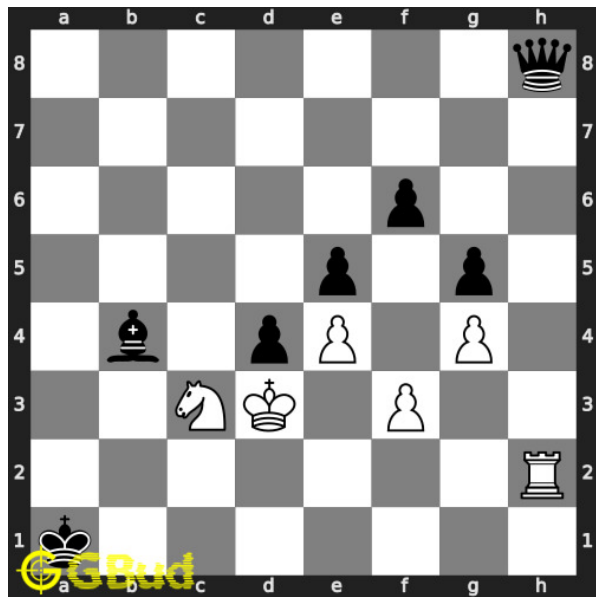

### 24. Mate in 1 move

Level : Easy, Next Move : White

Solution : <https://gbud.in/g9d0tr4>

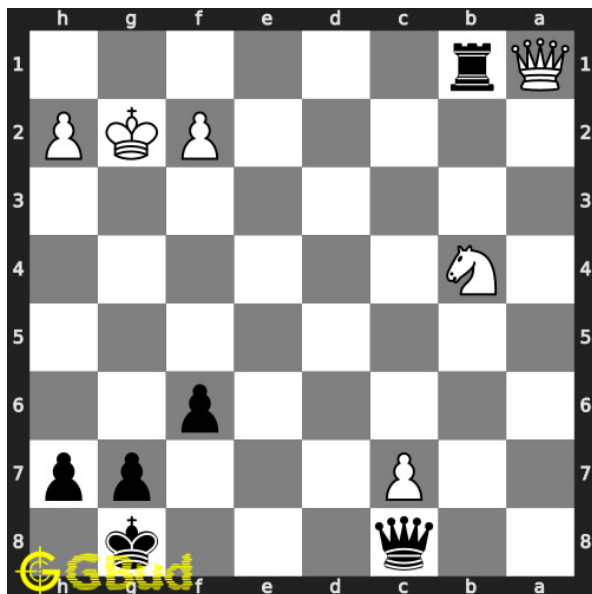

### 25. Mate in 1 move

Level : Easy, Next Move : Black

Solution : <https://gbud.in/g9d0tr4>

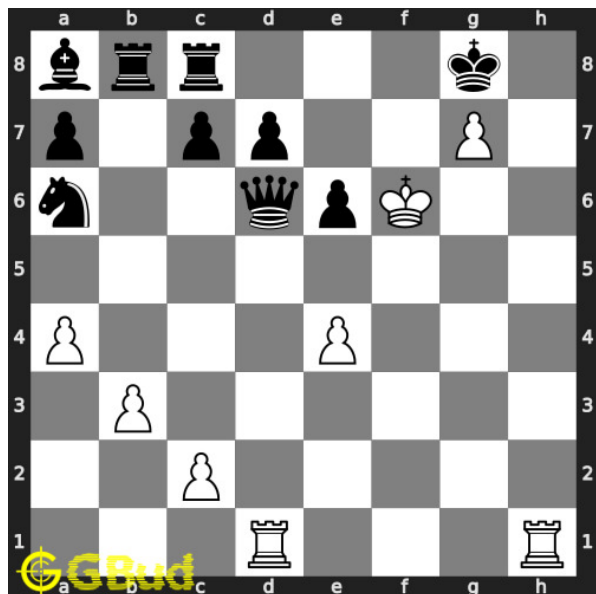

### 26. Mate in 1 move

Level : Easy, Next Move : White

Solution : <https://gbud.in/g9d0tr4>

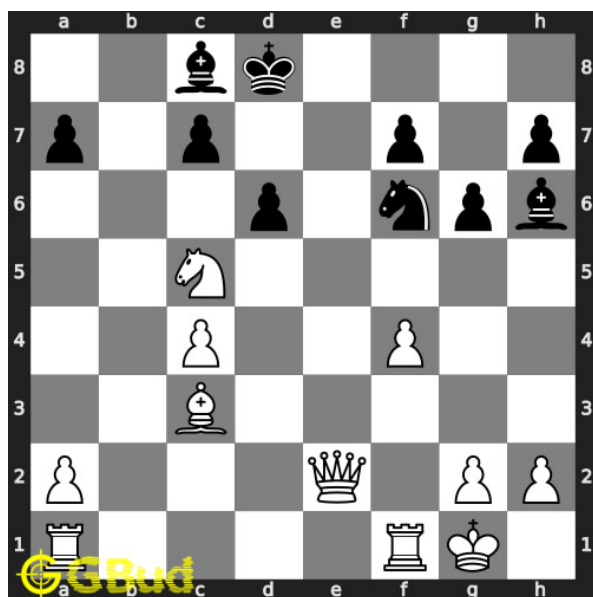

### 27. Mate in 1 move

Level : Easy, Next Move : White

Solution : <https://gbud.in/g9d0tr4>

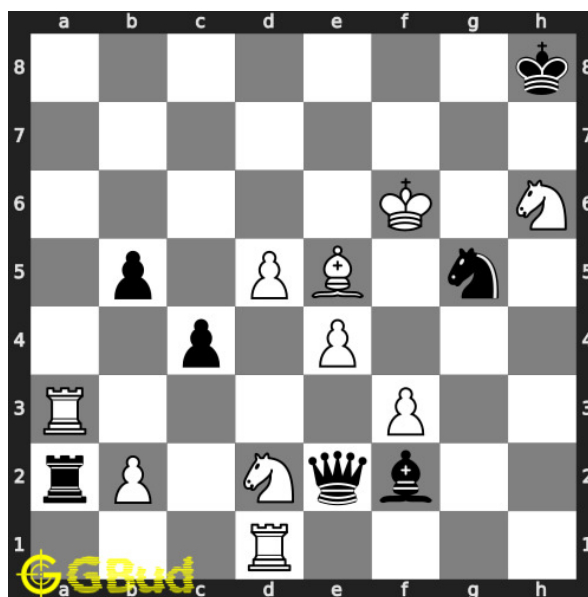

### 28. Mate in 1 move

Level : Easy, Next Move : White

Solution : <https://gbud.in/g9d0tr4>

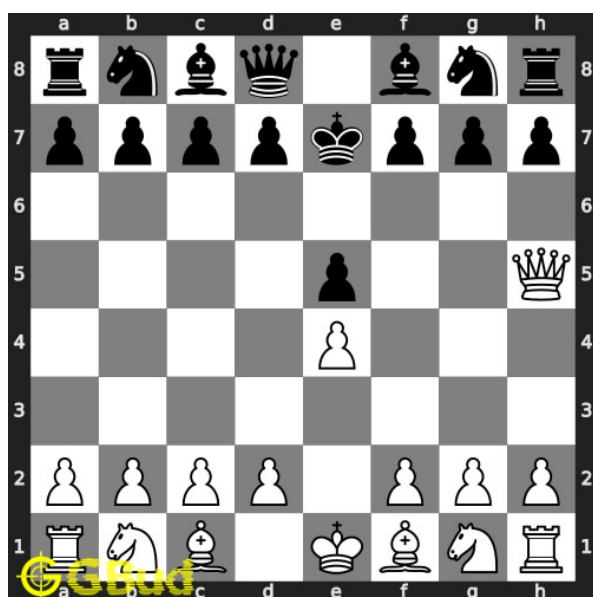

### 29. Mate in 1 move

Level : Easy, Next Move : White

Solution : <https://gbud.in/g9d0tr4>

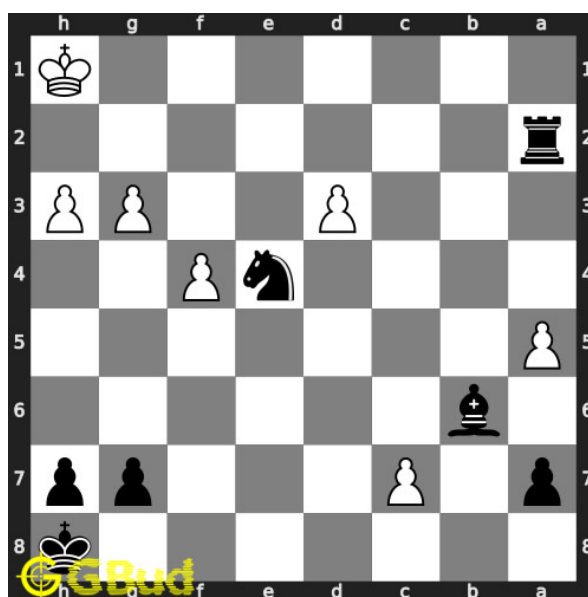

### 30. Mate in 1 move

Level : Easy, Next Move : Black

Solution : <https://gbud.in/g9d0tr4>





Figure 16.1: Solve other puzzles @ <https://gbud.in/chsgppz>

## 16.1 Play chess for free

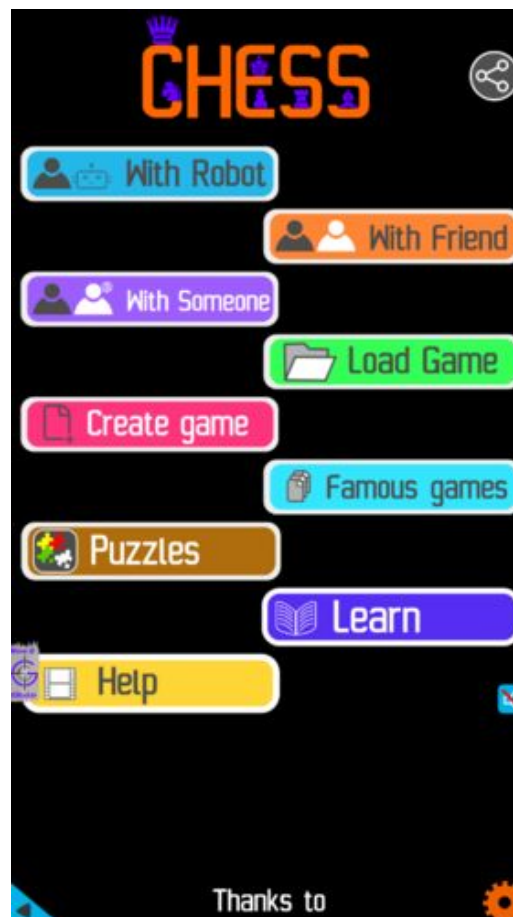

Figure 16.2: Play chess online for free. Solve puzzles and play with friends

Play chess for free at <https://gbud.in/chs>

We present you a platform to play chess online with friends for free. No need to install any app. You can play chess for free without registration or login.

Simple. You can do several chess related activities.

1. [solve chess puzzles](#)
2. [learn about chess](#)
3. [play chess with computer](#)
4. [play chess with friend](#)
5. [create your own chess games](#)
6. [fen viewer](#)
7. [fen editor](#)
8. [fen generator](#)
9. [pgn viewer](#)
10. [chess board editor](#)
11. [view famous chess games.](#)



Figure 16.3: Solve these Mate in 1 puzzles 21 to 30 puzzles online or view solutions by scanning this QR code or goto the link below

<https://gbud.in/g9d0tr4>

Solve these mate in 1 chess puzzles 21 to 30 and improve your chess games through improvement of your chess strategies and chess tactics. You can solve these [Mate in 1 move puzzles online](#). Alternatively, you can also [download](#) the [Mate in 1 move puzzles in pdf](#) which is printable. You can print these Mate in 1 move problems worksheet and solve without internet. These mate in 1 chess puzzles are a subset of [kids games](#).

Previous article : « [Mate in 1 move puzzles 11 to 20](#)

Next article : [Mate in 1 move puzzles 31 to 40 »](#)

[Back to top](#)

[Contact Us](#)

© GBud Games 2021

## Chapter 17

# Mate in 1 move puzzles 31 to 40

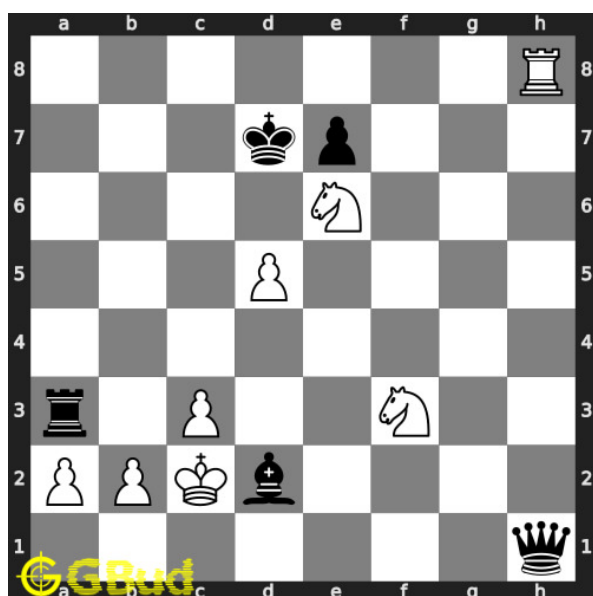

### 31. Mate in 1 move

Level : Easy, Next Move : White

Solution : <https://gbud.in/gcp0bn4>

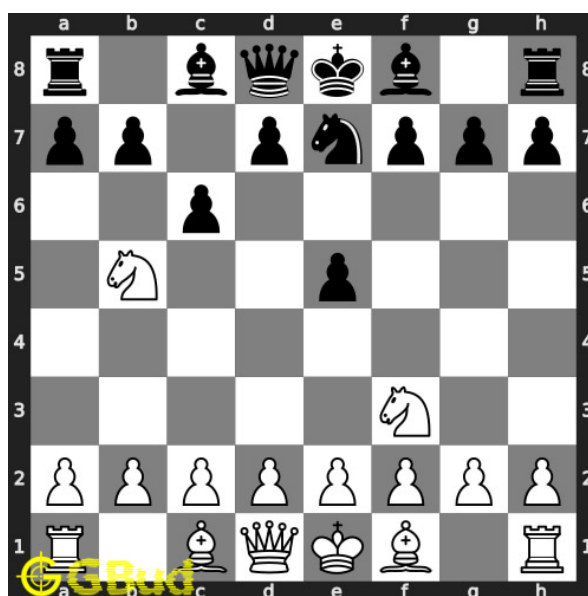

### 32. Mate in 1 move

Level : Easy, Next Move : White

Solution : <https://gbud.in/gcp0bn4>

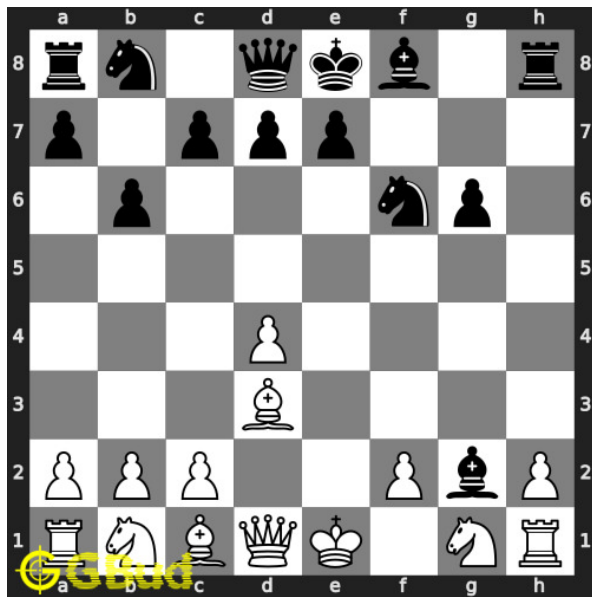

### 33. Mate in 1 move

Level : Easy, Next Move : White

Solution : <https://gbud.in/gcp0bn4>

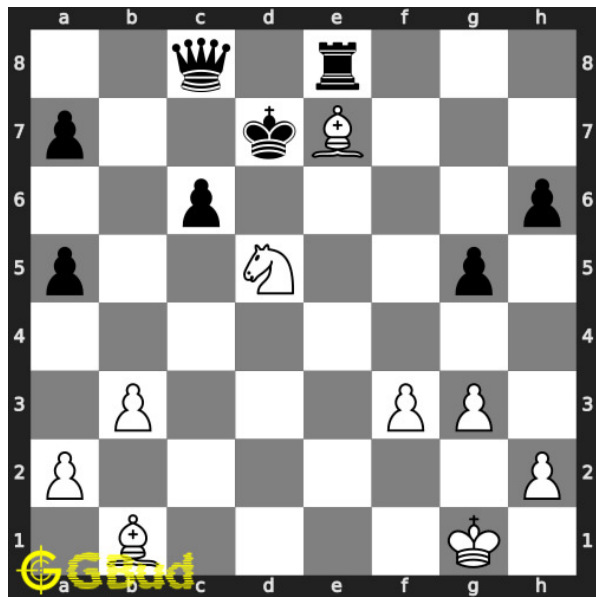

### 34. Mate in 1 move

Level : Easy, Next Move : White

Solution : <https://gbud.in/gcp0bn4>

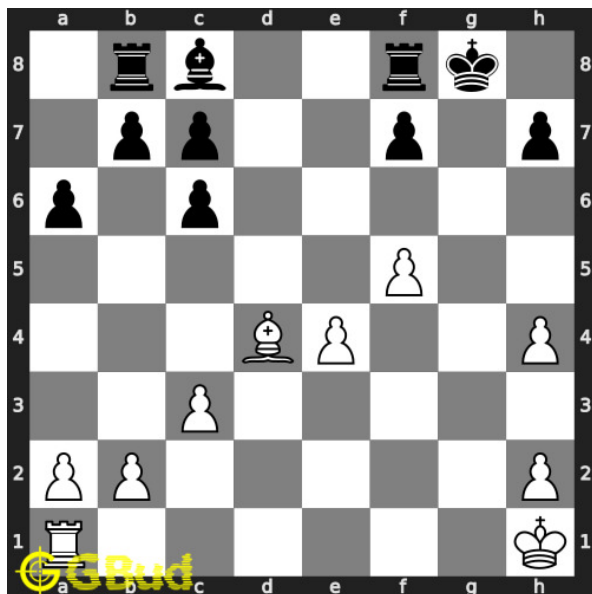

### 35. Mate in 1 move

Level : Easy, Next Move : White

Solution : <https://gbud.in/gcp0bn4>

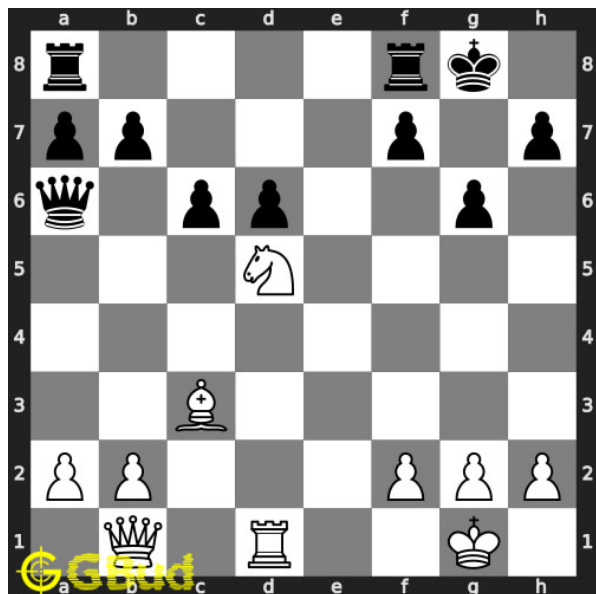

### 36. Mate in 1 move

Level : Easy, Next Move : White

Solution : <https://gbud.in/gcp0bn4>

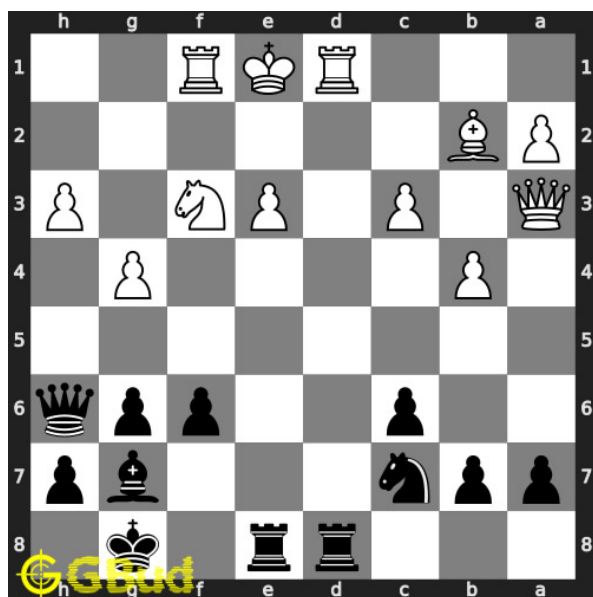

### 37. Mate in 1 move

Level : Easy, Next Move : Black

Solution : <https://gbud.in/gcp0bn4>

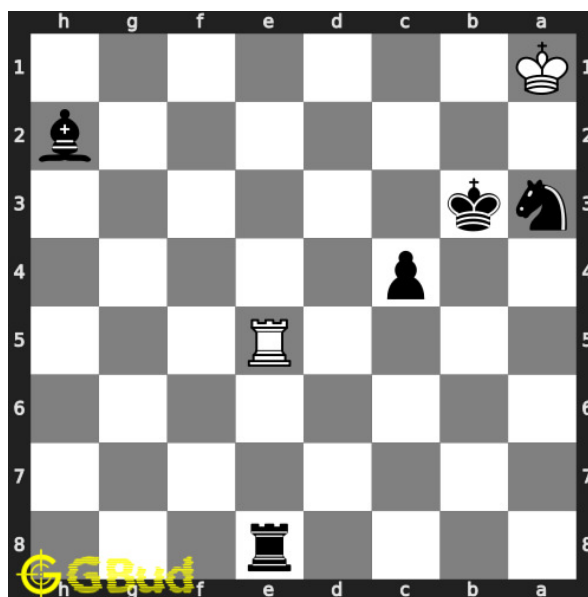

### 38. Mate in 1 move

Level : Easy, Next Move : Black

Solution : <https://gbud.in/gcp0bn4>

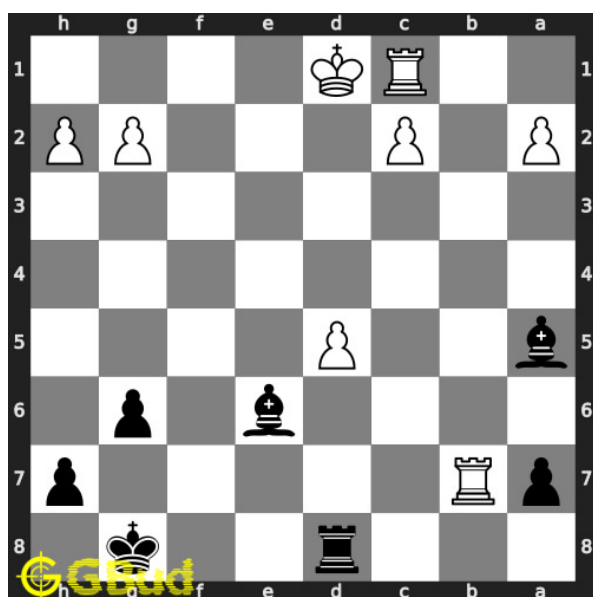

### 39. Mate in 1 move

Level : Easy, Next Move : Black

Solution : <https://gbud.in/gcp0bn4>

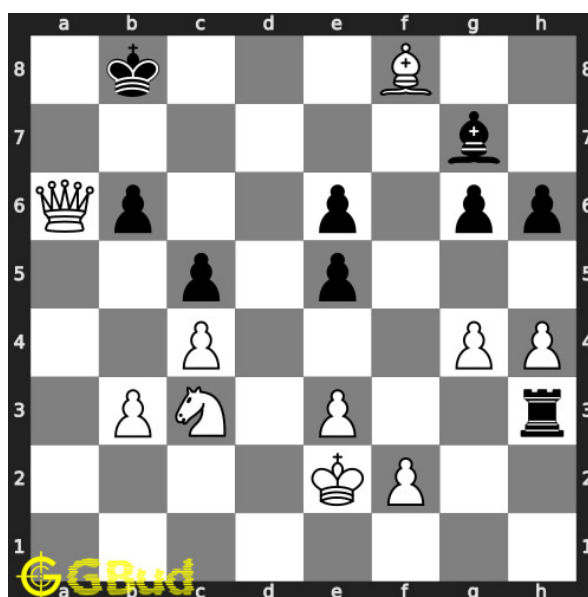

### 40. Mate in 1 move

Level : Easy, Next Move : White

Solution : <https://gbud.in/gcp0bn4>



Figure 17.1: Solve other puzzles @ <https://gbud.in/chsgppz>

## 17.1 Play chess for free



Figure 17.2: Play chess online for free. Solve puzzles and play with friends

Play chess for free at <https://gbud.in/chs>

We present you a platform to play chess online with friends for free. No need to install any app. You can play chess for free without registration or login.

Simple. You can do several chess related activities.

1. [solve chess puzzles](#)
2. [learn about chess](#)
3. [play chess with computer](#)
4. [play chess with friend](#)
5. [create your own chess games](#)
6. [fen viewer](#)
7. [fen editor](#)
8. [fen generator](#)
9. [pgn viewer](#)
10. [chess board editor](#)
11. [view famous chess games.](#)



Figure 17.3: Solve these Mate in 1 puzzles 31 to 40 puzzles online or view solutions by scanning this QR code or goto the link below

<https://gbud.in/gcp0bn4>

Solve these mate in 1 chess puzzles 31 to 40 and improve your chess games through improvement of your chess strategies and chess tactics. You can solve these [Mate in 1 move puzzles online](#). Alternatively, you can also [download](#) the [Mate in 1 move puzzles in pdf](#) which is printable. You can print these Mate in 1 move problems worksheet and solve without internet. These mate in 1 chess puzzles are a subset of [kids games](#).

Previous article : « [Mate in 1 move puzzles 21 to 30](#)



Next article : [Mate in 1 move puzzles 41 to 50 »](#)

[Back to top](#)

[Contact Us](#)

© GBud Games 2021

## Chapter 18

# Mate in 1 move puzzles 41 to 50

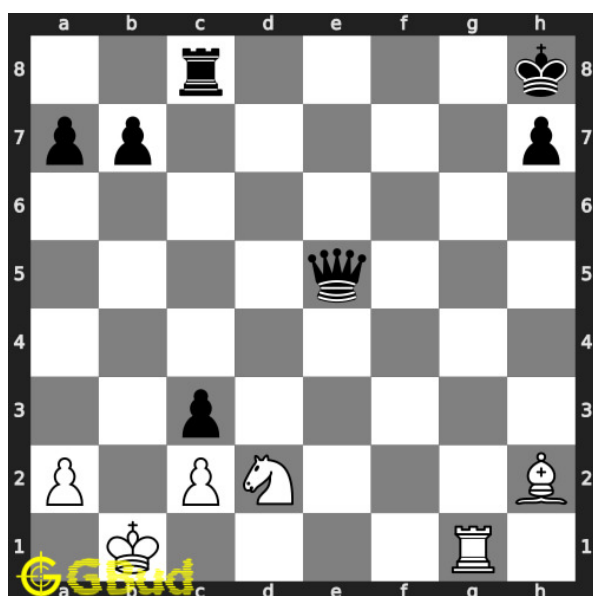

### 41. Mate in 1 move

Level : Easy, Next Move : White

Solution : <https://gbud.in/g3l1294>

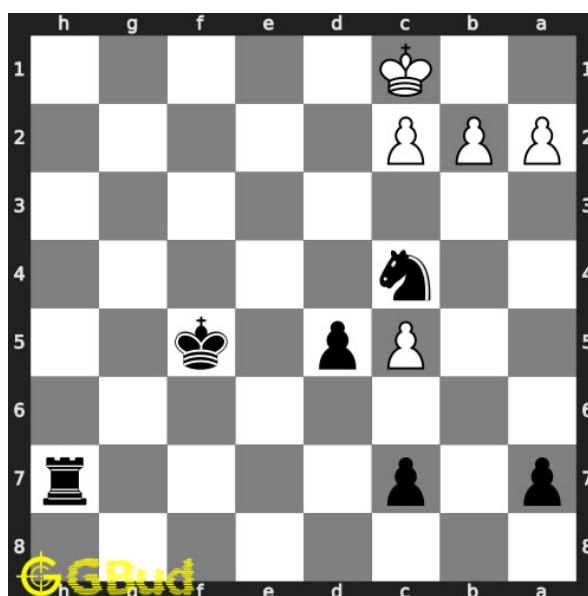

### 42. Mate in 1 move

Level : Easy, Next Move : Black

Solution : <https://gbud.in/g3l1294>

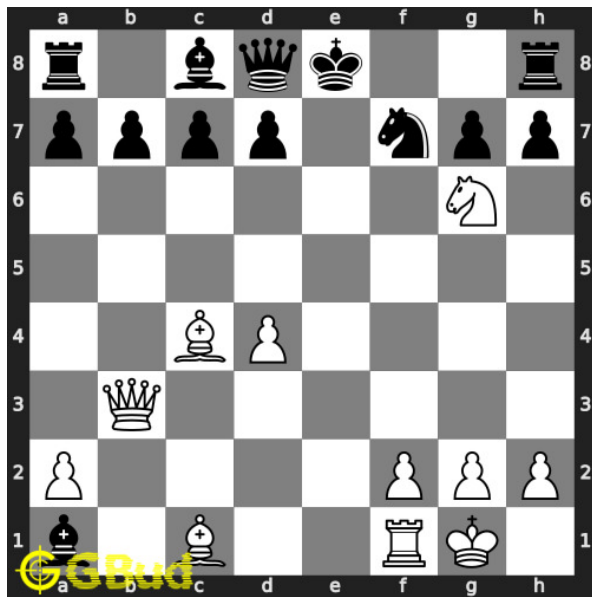

#### 43. Mate in 1 move

Level : Easy, Next Move : White

Solution : <https://gbud.in/g311294>

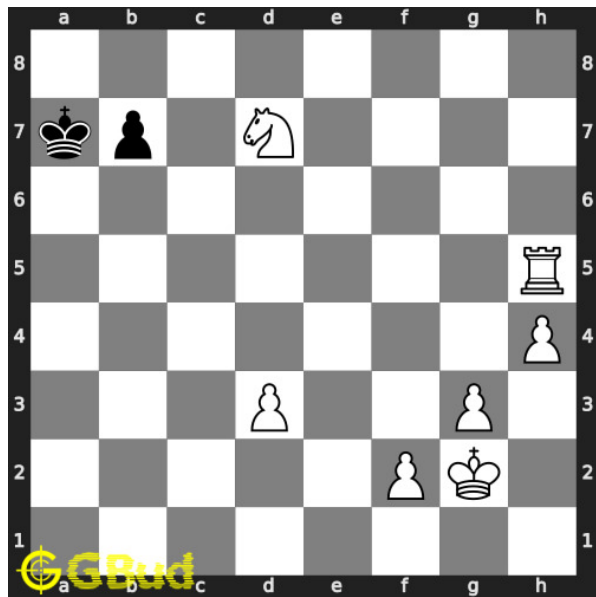

#### 44. Mate in 1 move

Level : Easy, Next Move : White

Solution : <https://gbud.in/g311294>

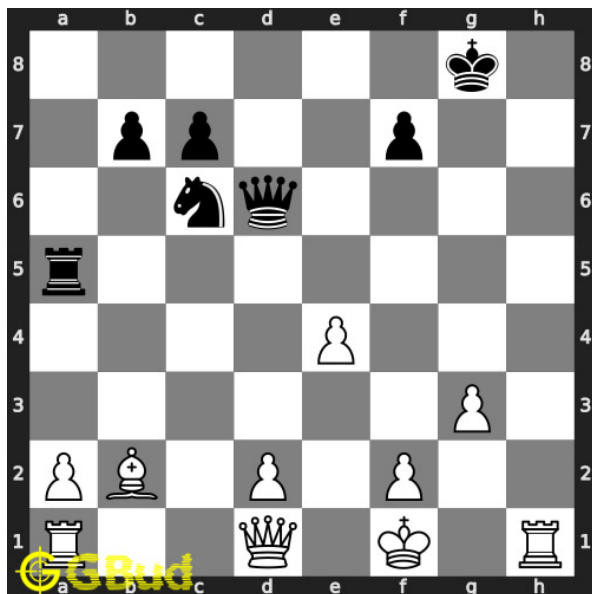

#### 45. Mate in 1 move

Level : Easy, Next Move : White

Solution : <https://gbud.in/g311294>

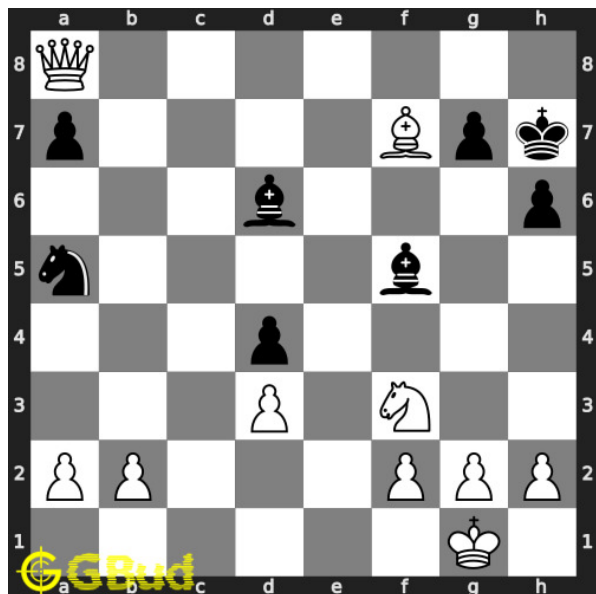

#### 46. Mate in 1 move

Level : Easy, Next Move : White

Solution : <https://gbud.in/g311294>

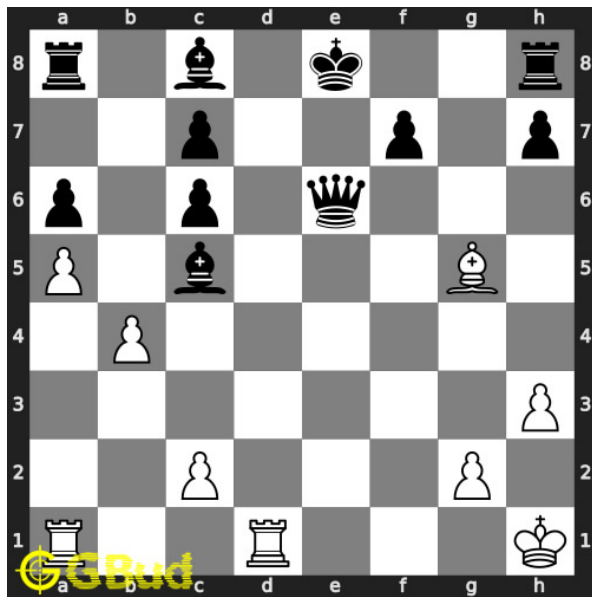

#### 47. Mate in 1 move

Level : Easy, Next Move : White

Solution : <https://gbud.in/g311294>

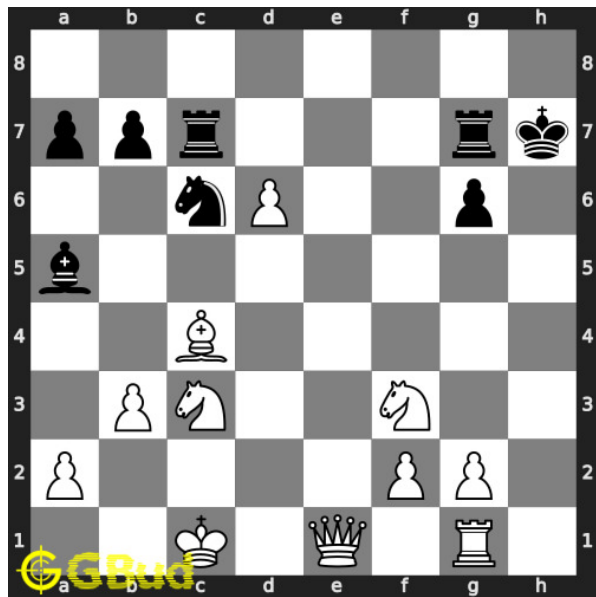

#### 48. Mate in 1 move

Level : Easy, Next Move : White

Solution : <https://gbud.in/g311294>

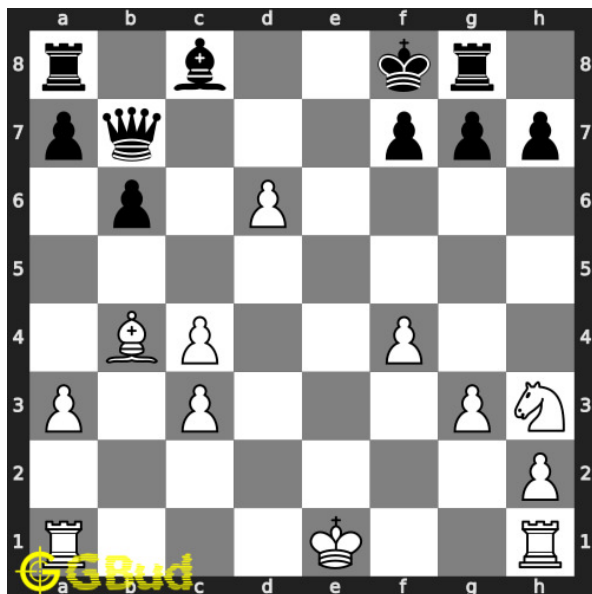

#### 49. Mate in 1 move

Level : Easy, Next Move : White

Solution : <https://gbud.in/g311294>

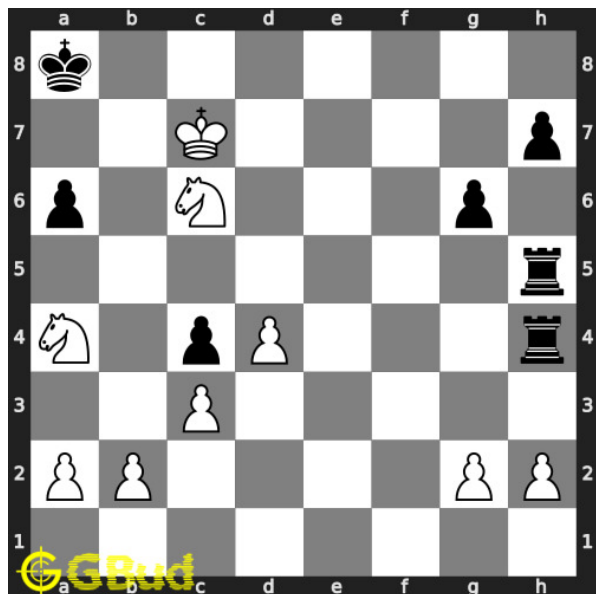

#### 50. Mate in 1 move

Level : Easy, Next Move : White

Solution : <https://gbud.in/g311294>



Figure 18.1: Solve other puzzles @ <https://gbud.in/chsgppz>

## 18.1 Play chess for free



Figure 18.2: Play chess online for free. Solve puzzles and play with friends

Play chess for free at <https://gbud.in/chs>

We present you a platform to play chess online with friends for free. No need to install any app. You can play chess for free without registration or login.

Simple. You can do several chess related activities.

1. [solve chess puzzles](#)
2. [learn about chess](#)
3. [play chess with computer](#)
4. [play chess with friend](#)
5. [create your own chess games](#)
6. [fen viewer](#)
7. [fen editor](#)
8. [fen generator](#)
9. [pgn viewer](#)
10. [chess board editor](#)
11. [view famous chess games.](#)



Figure 18.3: Solve these Mate in 1 puzzles 41 to 50 puzzles online or view solutions by scanning this QR code or goto the link below

<https://gbud.in/g3l1294>

Solve these mate in 1 chess puzzles 41 to 50 and improve your chess games through improvement of your chess strategies and chess tactics. You can solve these [Mate in 1 move puzzles online](#). Alternatively, you can also [download](#) the [Mate in 1 move puzzles in pdf](#) which is printable. You can print these Mate in 1 move problems worksheet and solve without internet. These mate in 1 chess puzzles are a subset of [kids games](#).

Previous article : « [Mate in 1 move puzzles 31 to 40](#)

Next article : [Mate in 1 move puzzles 51 to 60 »](#)

[Back to top](#)

[Contact Us](#)

© GBud Games 2021

## Chapter 19

# Mate in 1 move puzzles 51 to 60

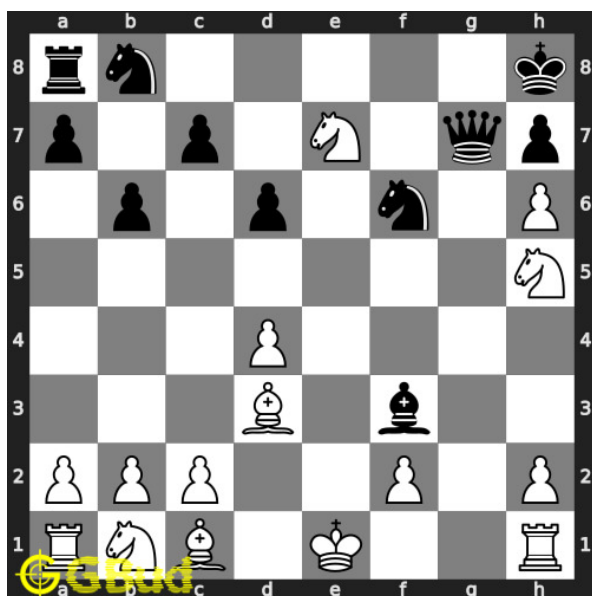

### 51. Mate in 1 move

Level : easy, Next Move : White

Solution : <https://gbud.in/gv85v34>

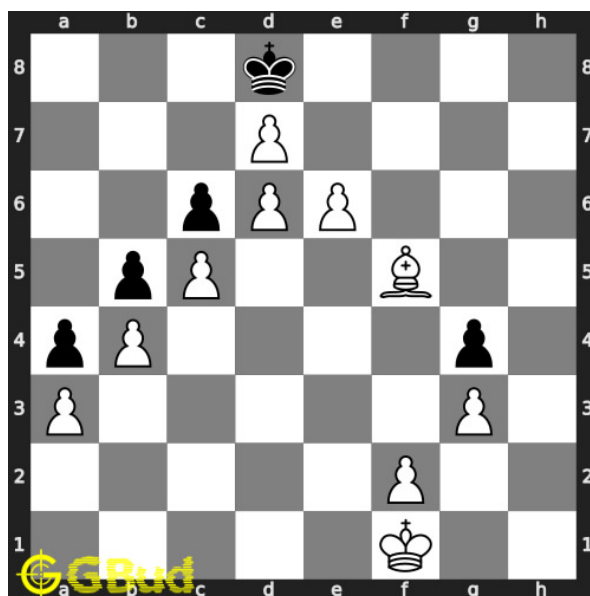

### 52. Mate in 1 move

Level : easy, Next Move : White

Solution : <https://gbud.in/gv85v34>



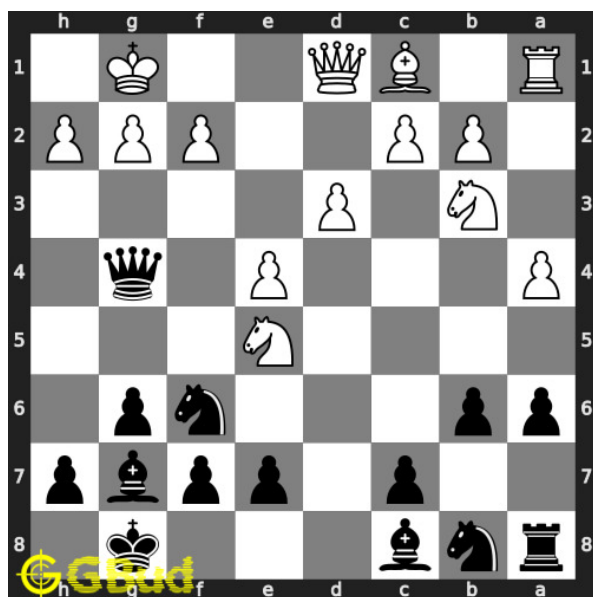

### 53. Use opponent's mistake

Level : easy, Next Move : Black

Solution : <https://gbud.in/gv85v34>

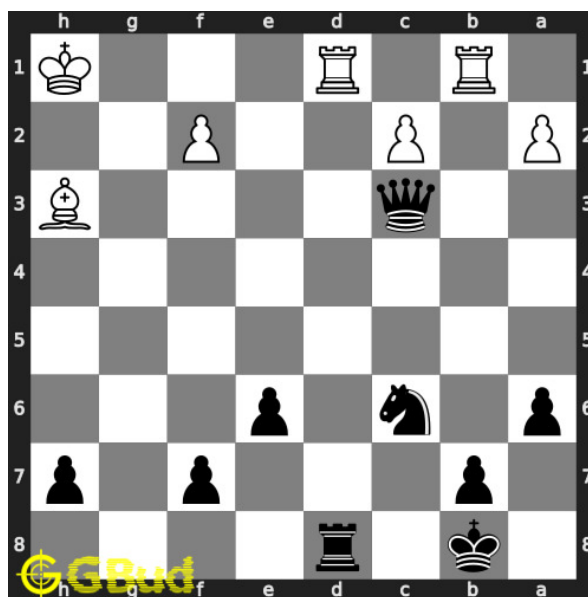

### 54. Mate in 2 moves

Level : easy, Next Move : Black

Solution : <https://gbud.in/gv85v34>

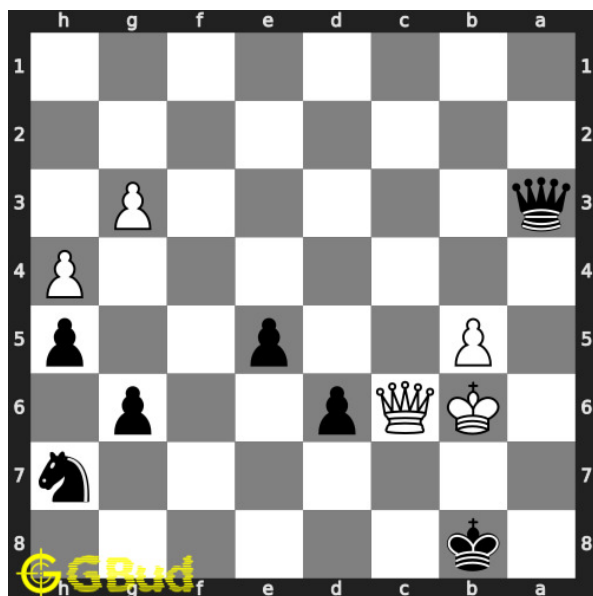

### 55. Mate in 1 move

Level : easy, Next Move : Black

Solution : <https://gbud.in/gv85v34>

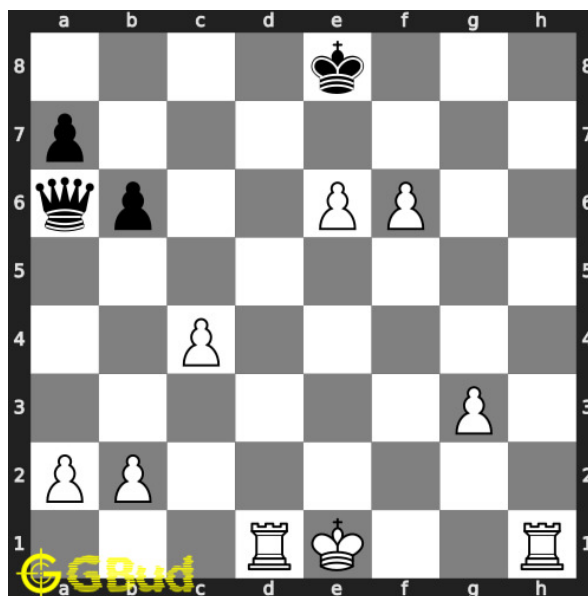

### 56. Mate in 1 move

Level : easy, Next Move : White

Solution : <https://gbud.in/gv85v34>

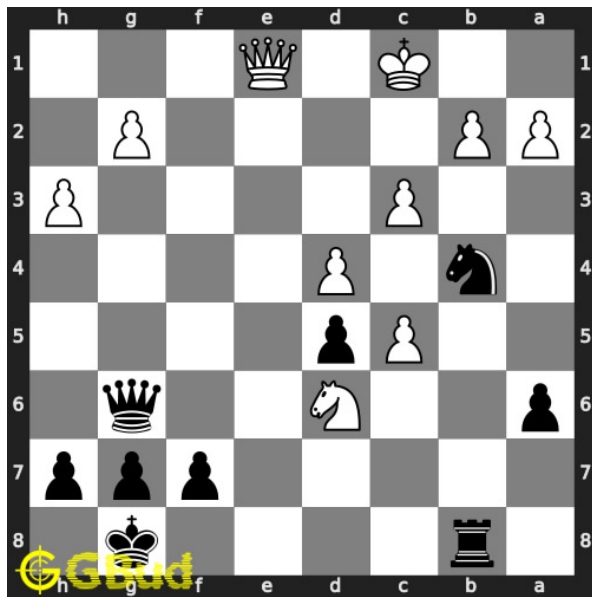

### 57. Mate in 1 move

Level : easy, Next Move : Black

Solution : <https://gbud.in/gv85v34>

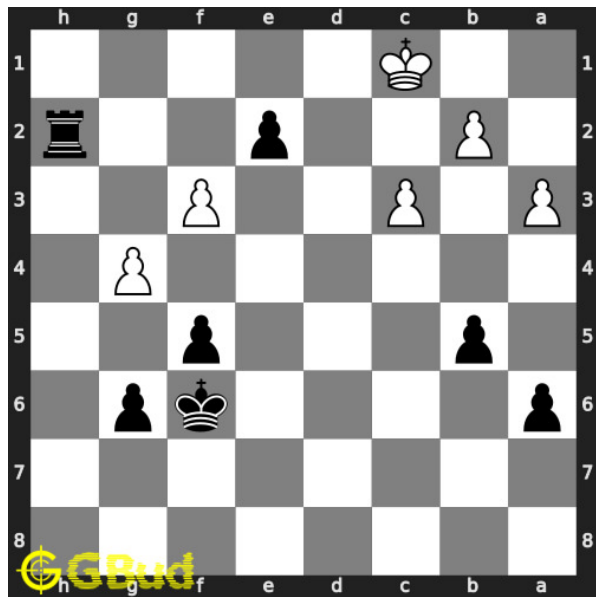

### 58. Mate in 1 move

Level : easy, Next Move : Black

Solution : <https://gbud.in/gv85v34>

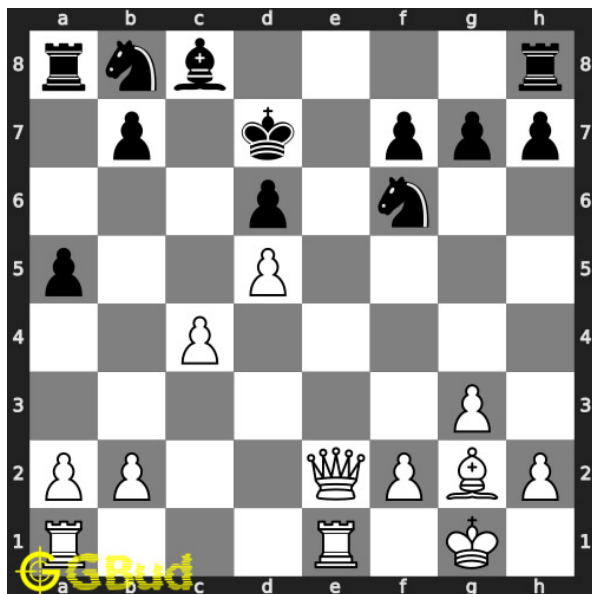

### 59. Mate in 1 move

Level : easy, Next Move : White

Solution : <https://gbud.in/gv85v34>

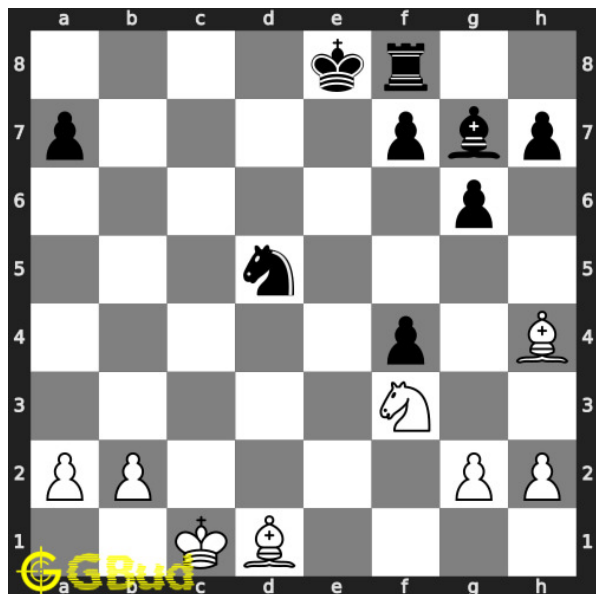

### 60. Mate in 1 move

Level : easy, Next Move : White

Solution : <https://gbud.in/gv85v34>



Figure 19.1: Solve other puzzles @ <https://gbud.in/chsgppz>

## 19.1 Play chess for free



Figure 19.2: Play chess online for free. Solve puzzles and play with friends

Play chess for free at <https://gbud.in/chs>

We present you a platform to play chess online with friends for free. No need to install any app. You can play chess for free without registration or login.

Simple. You can do several chess related activities.

1. [solve chess puzzles](#)
2. [learn about chess](#)
3. [play chess with computer](#)
4. [play chess with friend](#)
5. [create your own chess games](#)
6. [fen viewer](#)
7. [fen editor](#)
8. [fen generator](#)
9. [pgn viewer](#)
10. [chess board editor](#)
11. [view famous chess games.](#)



Figure 19.3: Solve these Mate in 1 puzzles 51 to 60 puzzles online or view solutions by scanning this QR code or goto the link below

<https://gbud.in/gv85v34>

Solve these mate in 1 chess puzzles 51 to 60 and improve your chess games through improvement of your chess strategies and chess tactics. You can solve these [Mate in 1 move puzzles online](#). Alternatively, you can also [download](#) the [Mate in 1 move puzzles in pdf](#) which is printable. You can print these Mate in 1 move problems worksheet and solve without internet. These mate in 1 chess puzzles are a subset of [kids games](#).

Previous article : « [Mate in 1 move puzzles 41 to 50](#)

Next article : [Mate in 1 move puzzles 61 to 70 »](#)

[Back to top](#)

[Contact Us](#)

© GBud Games 2021

# Mate in 1 move puzzles

## 61 to 70

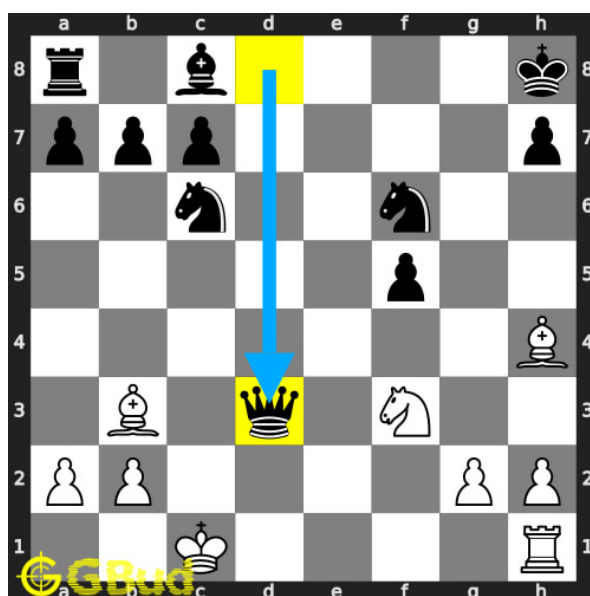

62. You lost your queen. What will you do?

Level : easy, Next Move : White

Solution : <https://gbud.in/g3kcx24>

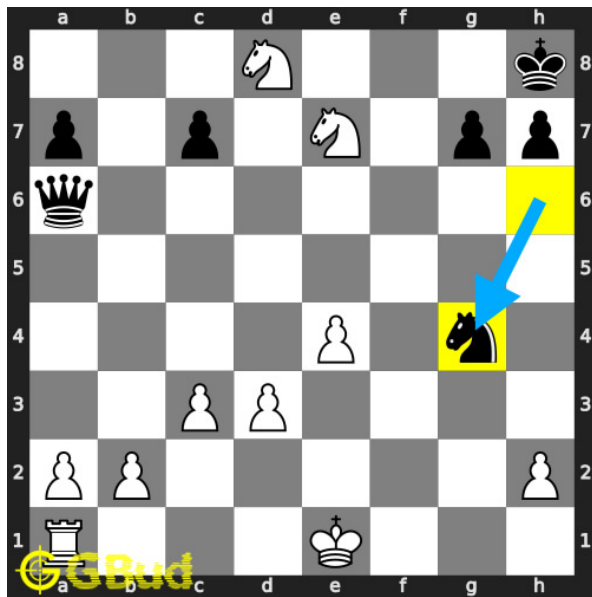

### 63. Mate in 1 move

Level : easy, Next Move : White

Solution : <https://gbud.in/g3kcx24>

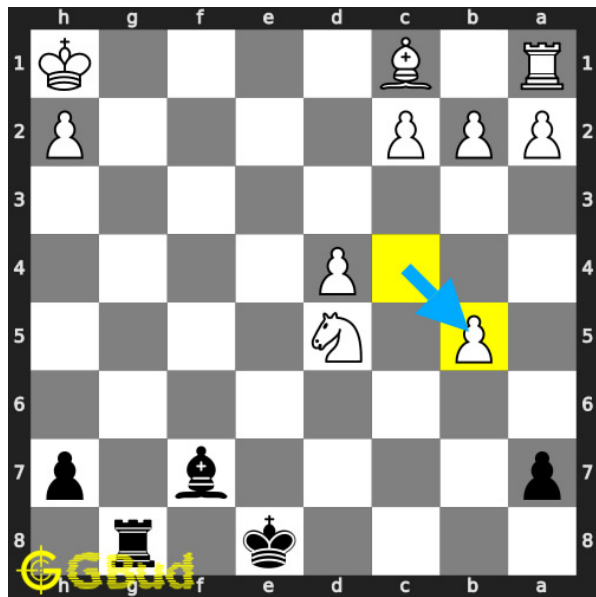

### 64. Mate in 1 move

Level : easy, Next Move : Black

Solution : <https://gbud.in/g3kcx24>

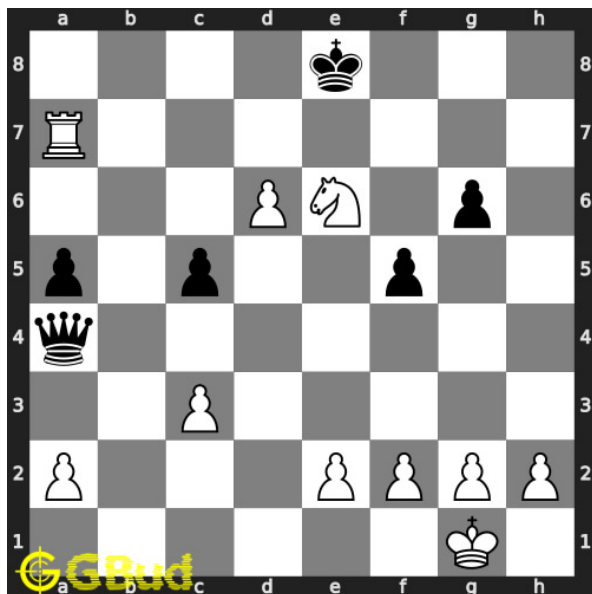

### 65. Mate in 1 move

Level : easy, Next Move : White

Solution : <https://gbud.in/g3kcx24>

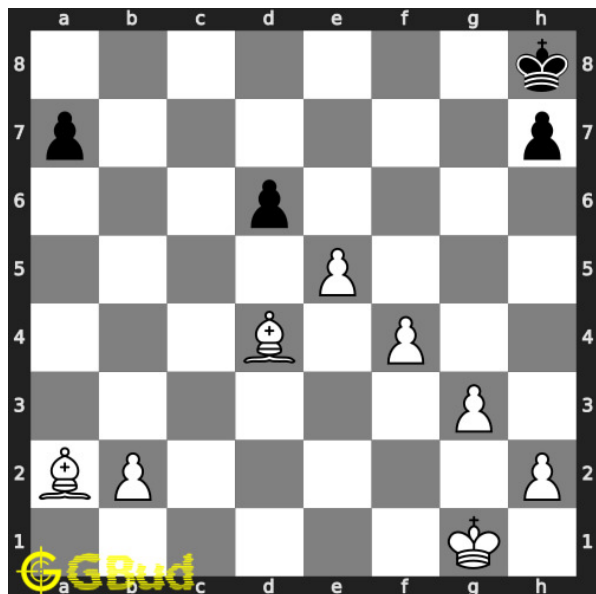

### 66. Mate in 1 move

Level : easy, Next Move : White

Solution : <https://gbud.in/g3kcx24>

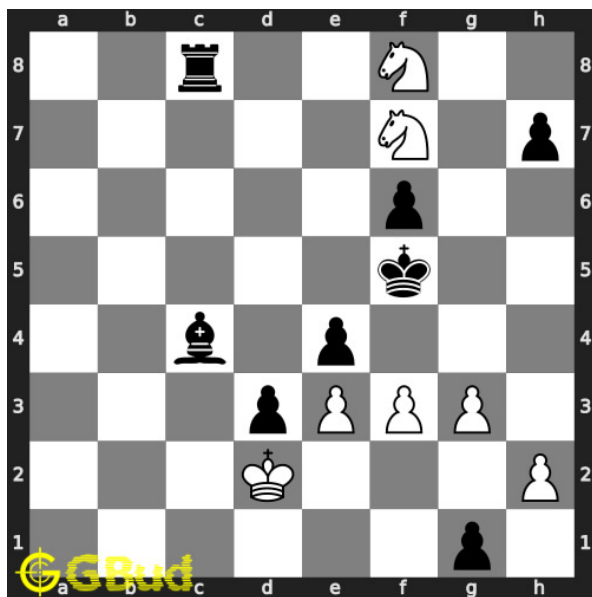

### 67. Mate in 1 move

Level : easy, Next Move : White

Solution : <https://gbud.in/g3kcx24>

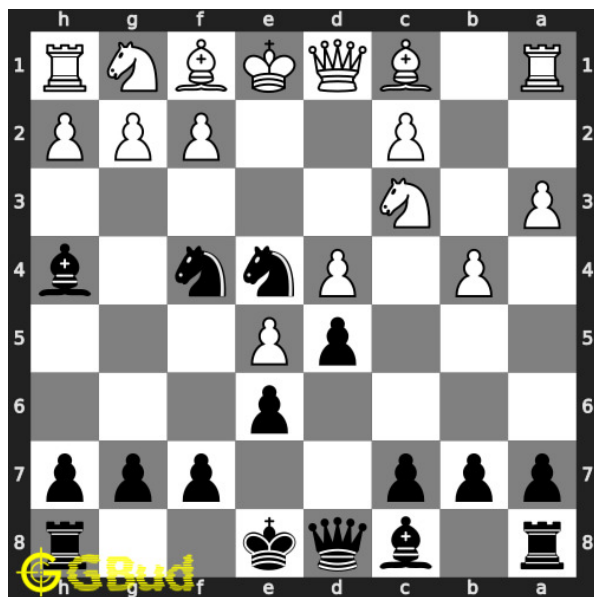

### 68. Mate in 1 move

Level : easy, Next Move : Black

Solution : <https://gbud.in/g3kcx24>



### 69. Mate in 1 move

Level : easy, Next Move : White

Solution : <https://gbud.in/g3kcx24>

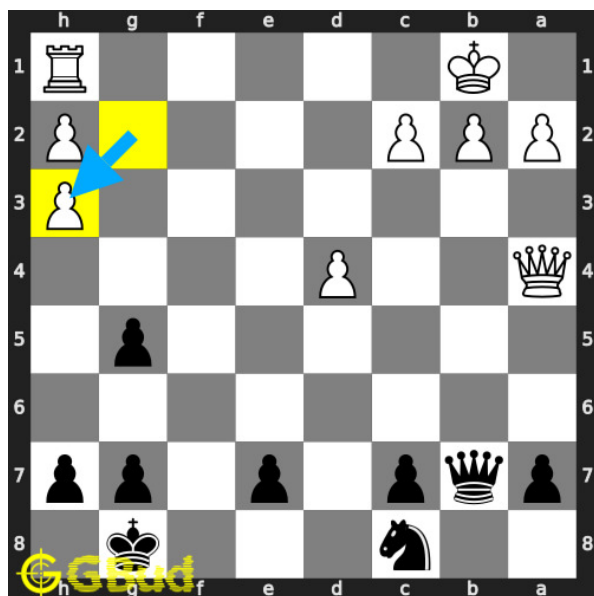

### 70. Opponent missed a checkmate. What

Level : easy, Next Move : Black

Solution : <https://gbud.in/g3kcx24>





Figure 20.1: Solve other puzzles @ <https://gbud.in/chsgppz>

## 20.1 Play chess for free



Figure 20.2: Play chess online for free. Solve puzzles and play with friends

Play chess for free at <https://gbud.in/chs>

We present you a platform to play chess online with friends for free. No need to install any app. You can play chess for free without registration or login.

Simple. You can do several chess related activities.

1. [solve chess puzzles](#)
2. [learn about chess](#)
3. [play chess with computer](#)
4. [play chess with friend](#)
5. [create your own chess games](#)
6. [fen viewer](#)
7. [fen editor](#)
8. [fen generator](#)
9. [pgn viewer](#)
10. [chess board editor](#)
11. [view famous chess games.](#)



Figure 20.3: Solve these Mate in 1 puzzles 61 to 70 puzzles online or view solutions by scanning this QR code or goto the link below

<https://gbud.in/g3kcx24>

Solve these mate in 1 chess puzzles 61 to 70 and improve your chess games through improvement of your chess strategies and chess tactics. You can solve these [Mate in 1 move puzzles online](#). Alternatively, you can also [download](#) the [Mate in 1 move puzzles in pdf](#) which is printable. You can print these Mate in 1 move problems worksheet and solve without internet. These mate in 1 chess puzzles are a subset of [kids games](#).

Previous article : « [Mate in 1 move puzzles 51 to 60](#)

Next article : [Mate in 1 move puzzles 71 to 80 »](#)

[Back to top](#)

[Contact Us](#)

© GBud Games 2021

# Chapter 21

## Mate in 1 move puzzles 71 to 80

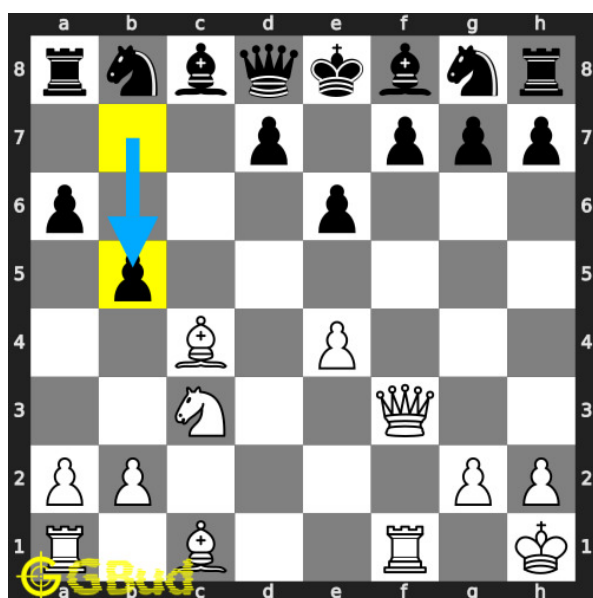

### 71. Mate in 1 move

Level : easy, Next Move : White

Solution : <https://gbud.in/gmxswy4>

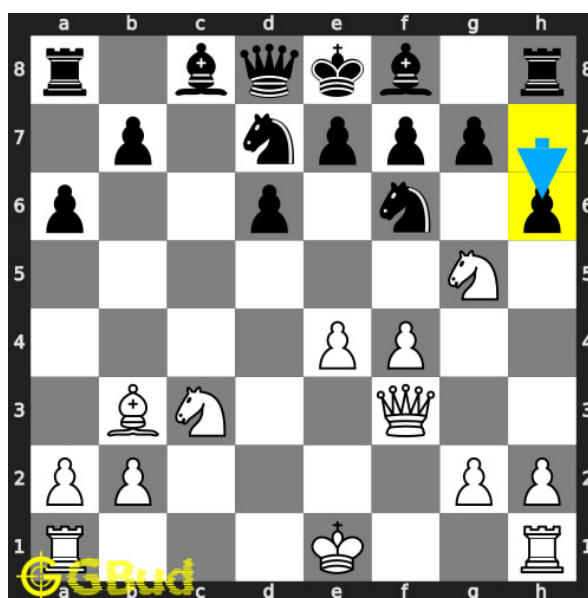

### 72. Your knight is threatened What will

Level : easy, Next Move : White

Solution : <https://gbud.in/gmxswy4>

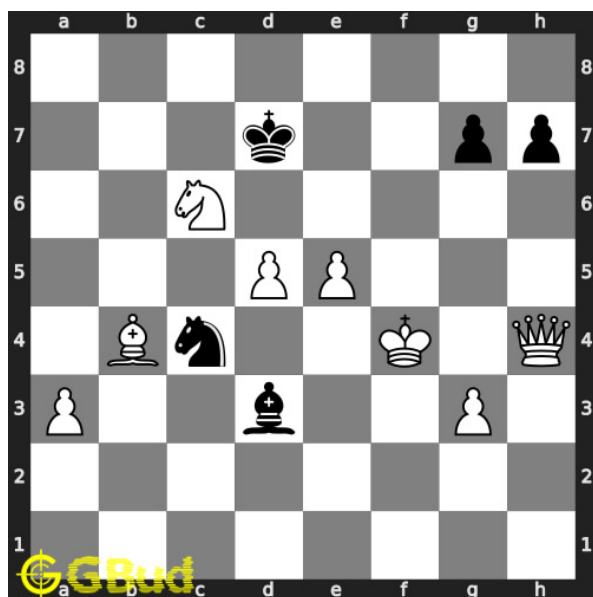

### 73. Mate in 1 move

Level : easy, Next Move : White

Solution : <https://gbud.in/gmxswy4>

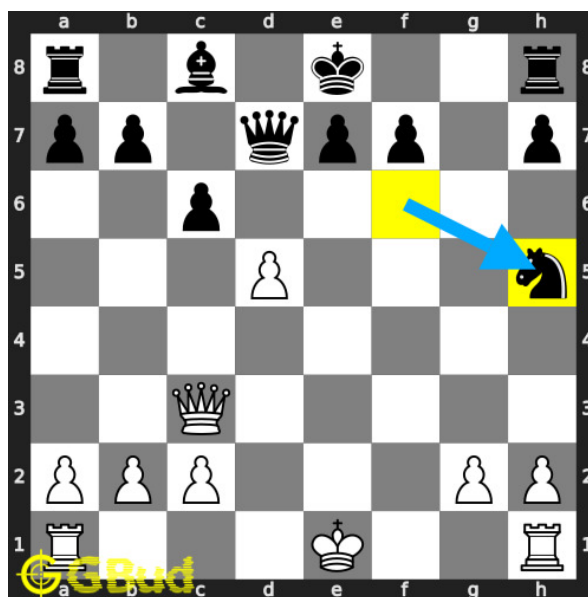

### 74. What is the best move

Level : easy, Next Move : White

Solution : <https://gbud.in/gmxswy4>

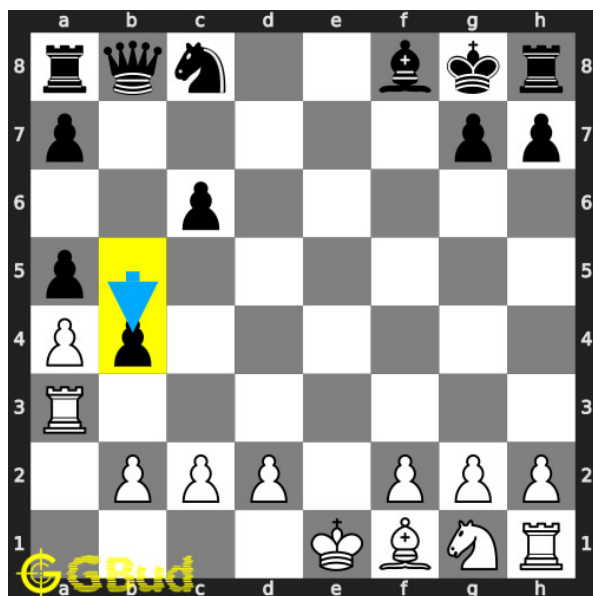

### 75. What is the better move than losing your rook

Level : easy, Next Move : White

Solution : <https://gbud.in/gmxswy4>

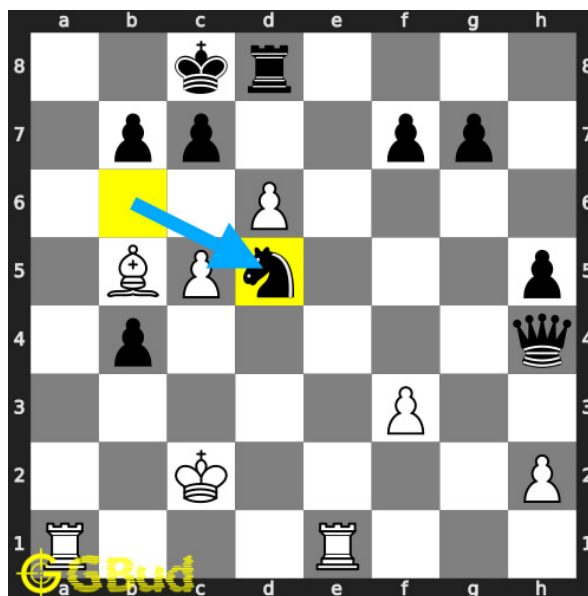

### 76. How do you respond

Level : easy, Next Move :

Solution : <https://gbud.in/gmxswy4>

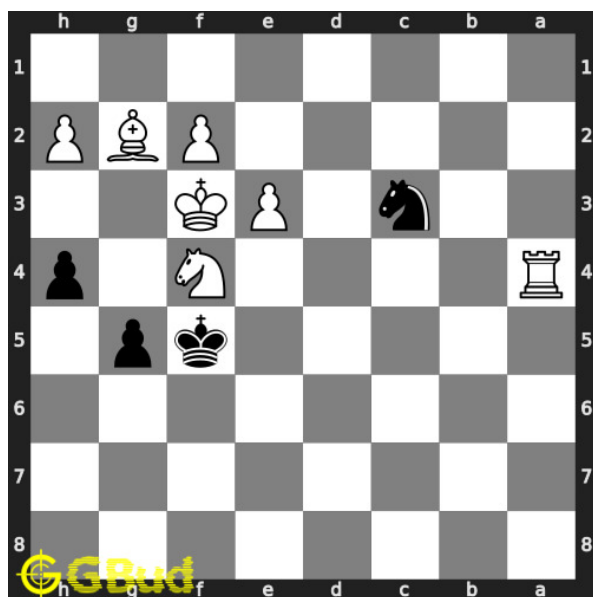

### 77. Mate in 1 move

Level : easy, Next Move : Black

Solution : <https://gbud.in/gmxswy4>

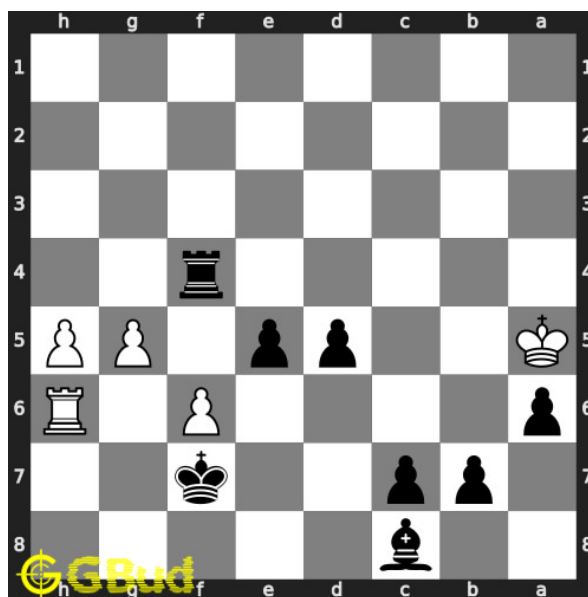

### 78. Mate in 1 move

Level : easy, Next Move : Black

Solution : <https://gbud.in/gmxswy4>

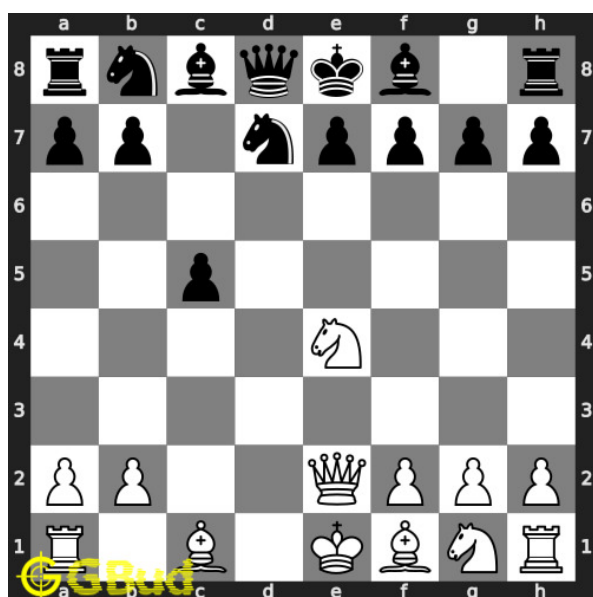

### 79. Mate in 1 move

Level : easy, Next Move : White

Solution : <https://gbud.in/gmxswy4>

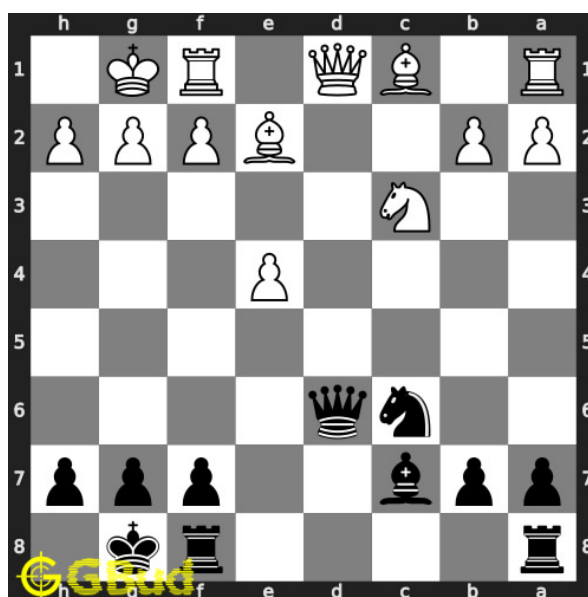

### 80. Mate in 1 move

Level : easy, Next Move : Black

Solution : <https://gbud.in/gmxswy4>



Figure 21.1: Solve other puzzles @ <https://gbud.in/chsgppz>

## 21.1 Play chess for free



Figure 21.2: Play chess online for free. Solve puzzles and play with friends

Play chess for free at <https://gbud.in/chs>

We present you a platform to play chess online with friends for free. No need to install any app. You can play chess for free without registration or login.

Simple. You can do several chess related activities.

1. [solve chess puzzles](#)
2. [learn about chess](#)
3. [play chess with computer](#)
4. [play chess with friend](#)
5. [create your own chess games](#)
6. [fen viewer](#)
7. [fen editor](#)
8. [fen generator](#)
9. [pgn viewer](#)
10. [chess board editor](#)
11. [view famous chess games.](#)



Figure 21.3: Solve these Mate in 1 puzzles 71 to 80 puzzles online or view solutions by scanning this QR code or goto the link below

<https://gbud.in/gmxswy4>

Solve these mate in 1 chess puzzles 71 to 80 and improve your chess games through improvement of your chess strategies and chess tactics. You can solve these [Mate in 1 move puzzles online](#). Alternatively, you can also [download](#) the [Mate in 1 move puzzles in pdf](#) which is printable. You can print these Mate in 1 move problems worksheet and solve without internet. These mate in 1 chess puzzles are a subset of [kids games](#).

Previous article : « [Mate in 1 move puzzles 61 to 70](#)



Next article : [Mate in 2 chess puzzles 1 to 10 »](#)

[Back to top](#)

[Contact Us](#)

© GBud Games 2021

## Chapter 22

# Chess decoy puzzles 1 to 10

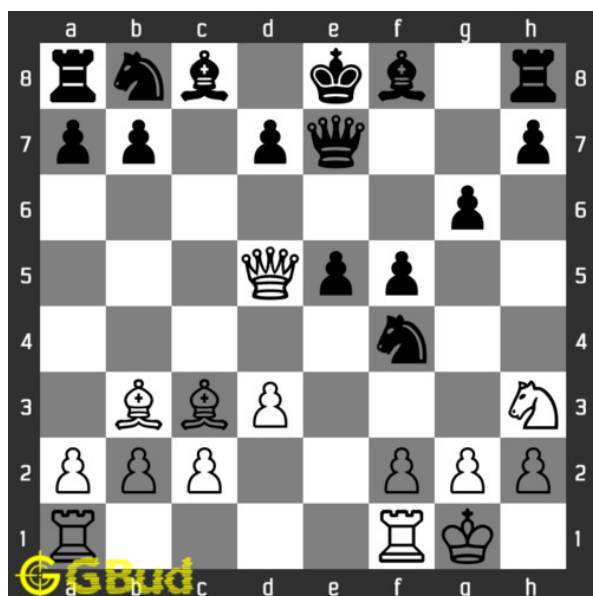

### 1. Gain a piece

Level : Easy, Next Move : White

Solution : <https://gbud.in/g4ts9h4>



### 2. Avoid check mate in one move

Level : Medium, Next Move : Black

Solution : <https://gbud.in/g4ts9h4>

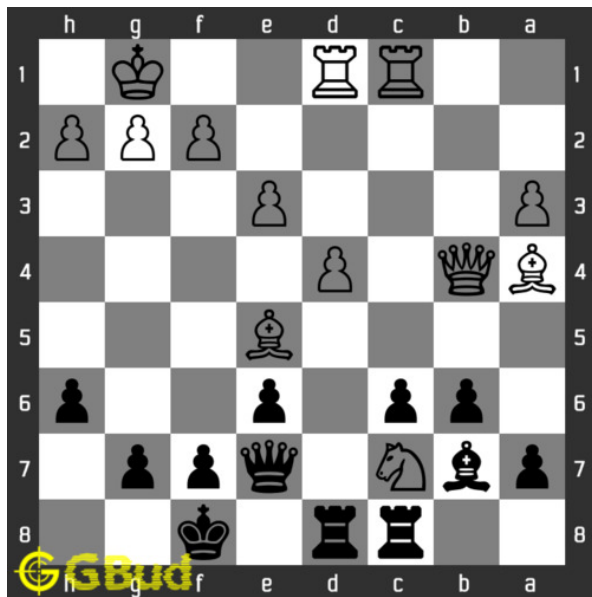

### 3. Avoid losing the queen

Level : Medium, Next Move : Black

Solution : <https://gbud.in/g4ts9h4>

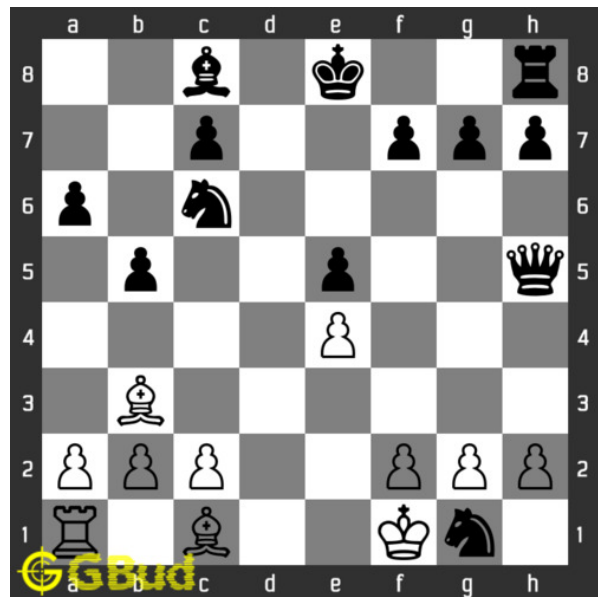

### 4. Will you fall into the trap

Level : Medium, Next Move : White

Solution : <https://gbud.in/g4ts9h4>

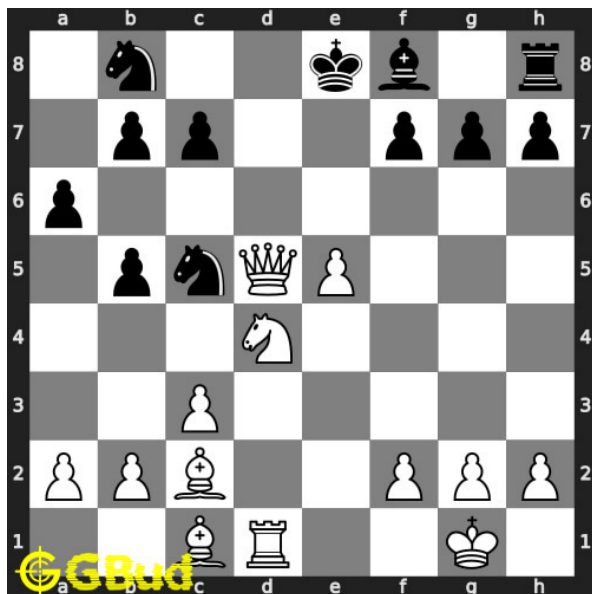

### 5. Mate in 3 moves

Level : Hard, Next Move : White

Solution : <https://gbud.in/g4ts9h4>

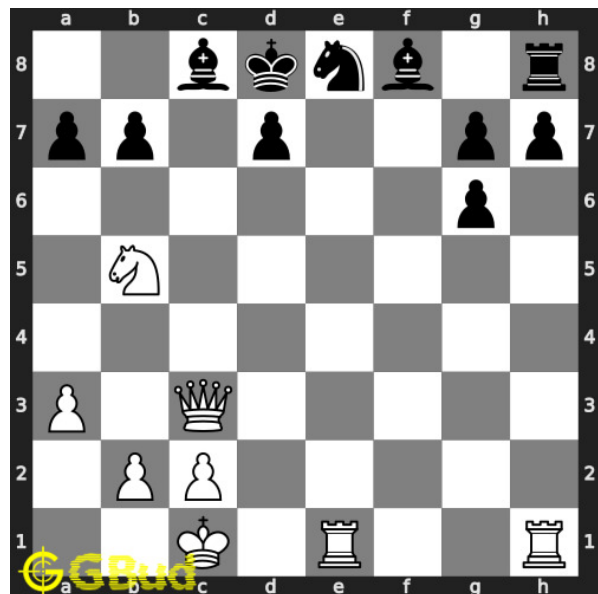

### 6. Mate in 2 moves

Level : Medium, Next Move : White

Solution : <https://gbud.in/g4ts9h4>

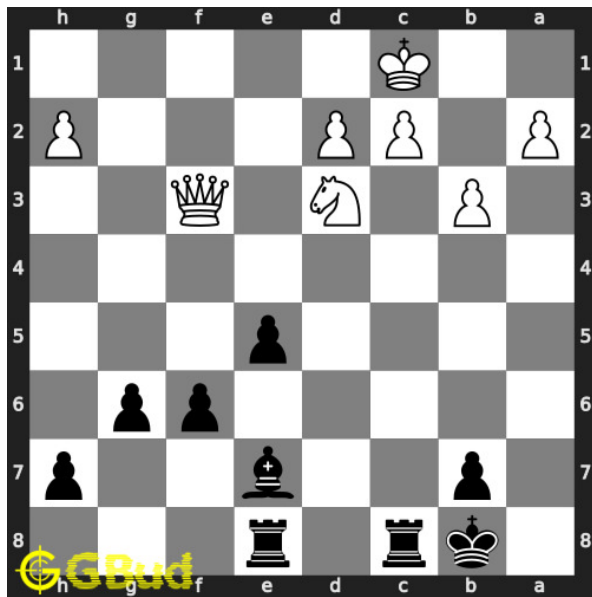

### 7. Gain a piece

Level : Medium, Next Move : Black

Solution : <https://gbud.in/g4ts9h4>

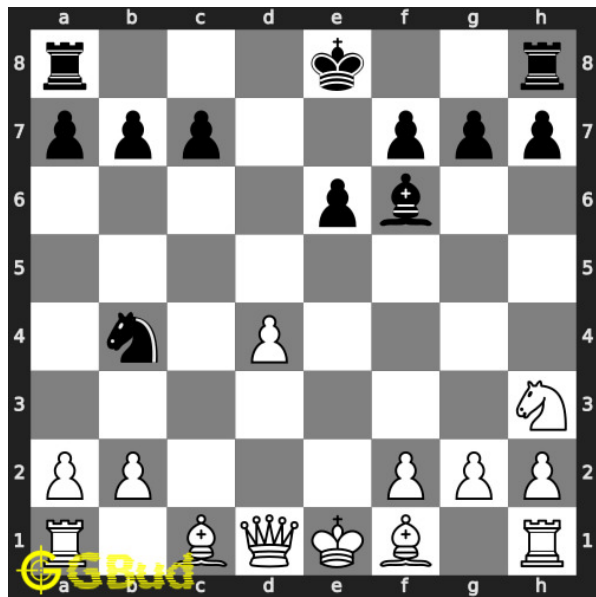

### 8. Will you capture the hanging bishop?

Level : Medium, Next Move : White

Solution : <https://gbud.in/g4ts9h4>

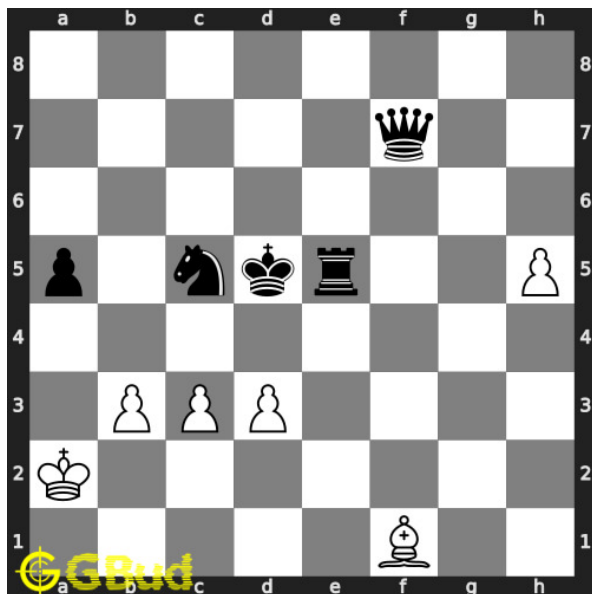

### 9. Gain queen

Level : Hard, Next Move : White

Solution : <https://gbud.in/g4ts9h4>

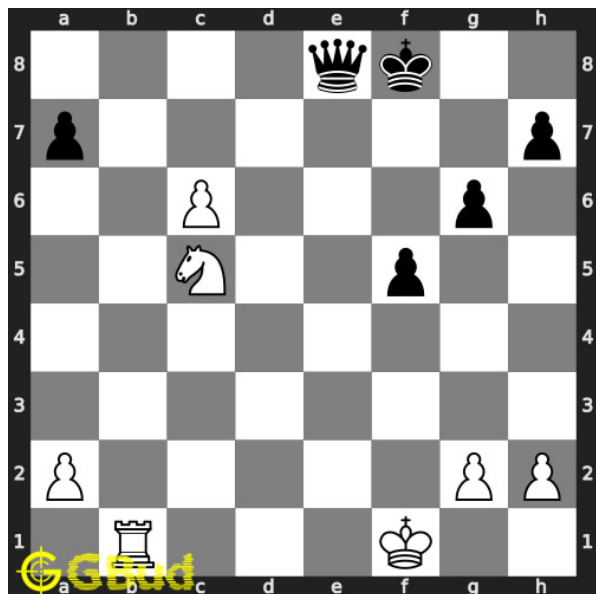

### 10. Gain queen

Level : Hard, Next Move : White

Solution : <https://gbud.in/g4ts9h4>



Figure 22.1: Solve other puzzles @ <https://gbud.in/chsgppz>

## 22.1 Play chess for free



Figure 22.2: Play chess online for free. Solve puzzles and play with friends

Play chess for free at <https://gbud.in/chs>

We present you a platform to play chess online with friends for free. No need to install any app. You can play chess for free without registration or login.

Simple. You can do several chess related activities.

1. [solve chess puzzles](#)
2. [learn about chess](#)
3. [play chess with computer](#)
4. [play chess with friend](#)
5. [create your own chess games](#)
6. [fen viewer](#)
7. [fen editor](#)
8. [fen generator](#)
9. [pgn viewer](#)
10. [chess board editor](#)
11. [view famous chess games.](#)



Figure 22.3: Solve these Chess Decoy puzzles online or view solutions by scanning this QR code or goto the link below

<https://gbud.in/g4ts9h4>

Solve these chess decoy puzzles and improve your chess games through improvement of your chess strategies and chess tactics. You can solve these [chess decoy excercises online](#). Alternatively, you can also [download](#) the [chess decoy puzzles in pdf](#) which is printable. You can print these chess decoy problems worksheet and solve without internet. These decoy puzzles are a subset of [kids games](#).

Previous article : « [Chess bishop puzzles 71 to 80](#)

Next article : [Chess decoy puzzles 11 to 20 »](#)

[Back to top](#)

[Contact Us](#)

© GBud Games 2021

## Chapter 23

# Chess decoy puzzles 11 to 20

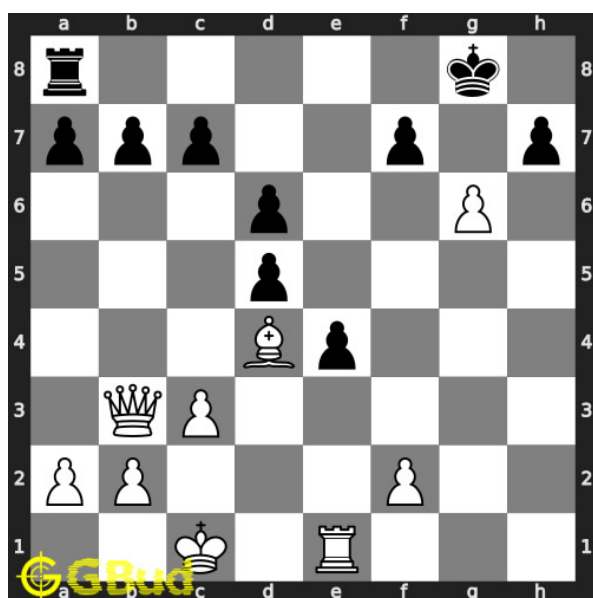

### 11. Mate in 2 moves

Level : medium, Next Move : White

Solution : <https://gbud.in/gf15n74>

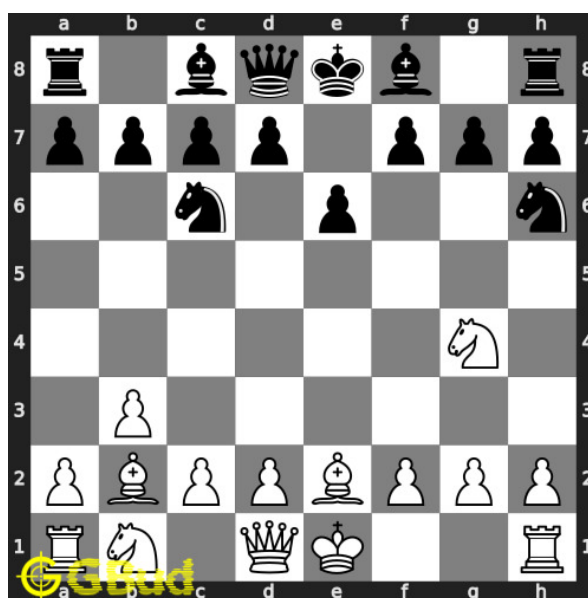

### 12. Gain opponent's rook

Level : medium, Next Move : White

Solution : <https://gbud.in/gf15n74>



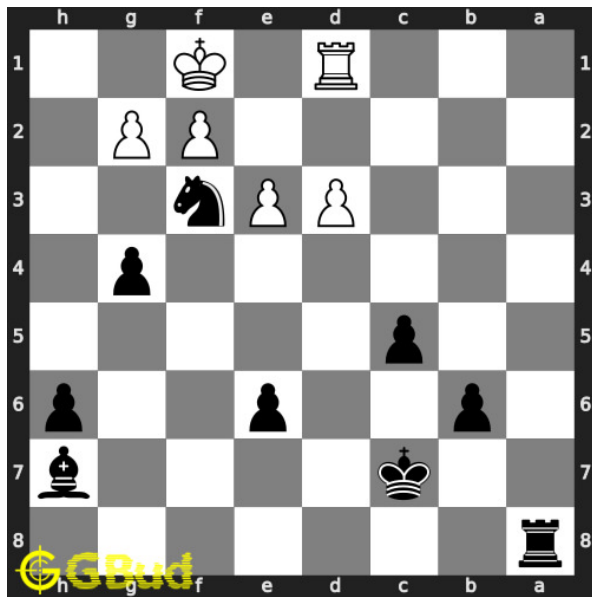

### 13. Mate in 2 moves

Level : medium, Next Move : Black

Solution : <https://gbud.in/gf15n74>

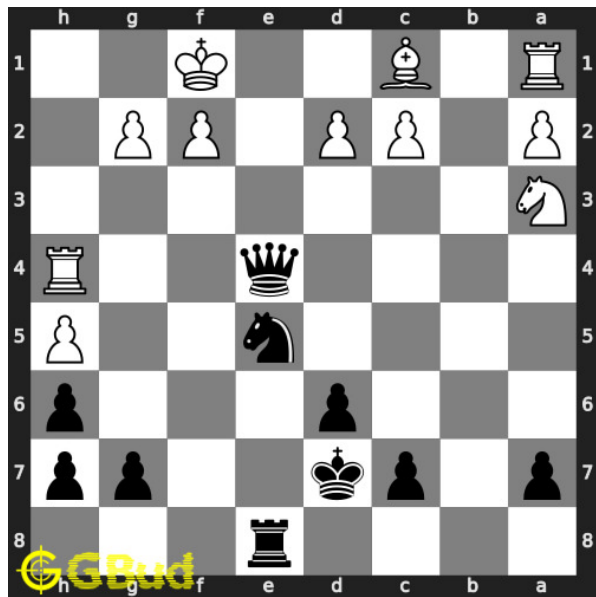

### 14. Mate in 3 moves

Level : hard, Next Move : Black

Solution : <https://gbud.in/gf15n74>

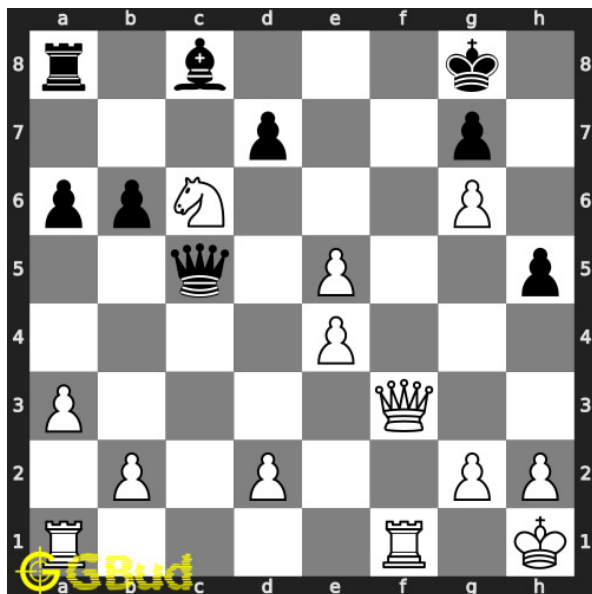

### 15. Gain opponent's queen

Level : hard, Next Move : White

Solution : <https://gbud.in/gf15n74>

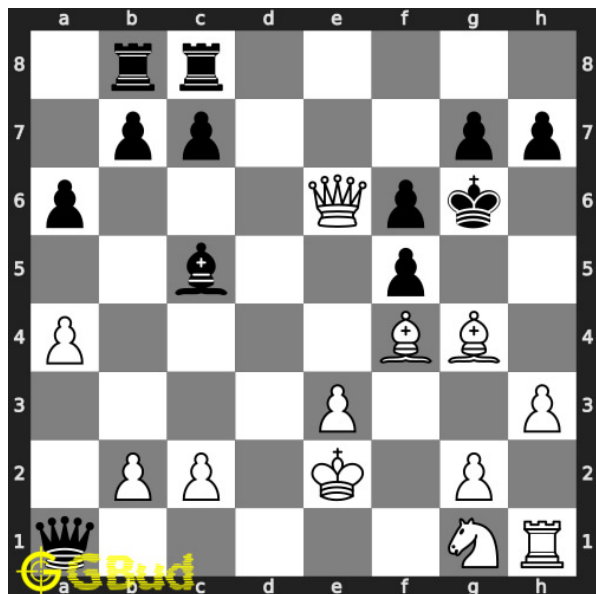

### 16. Mate in 2 moves

Level : medium, Next Move : White

Solution : <https://gbud.in/gf15n74>

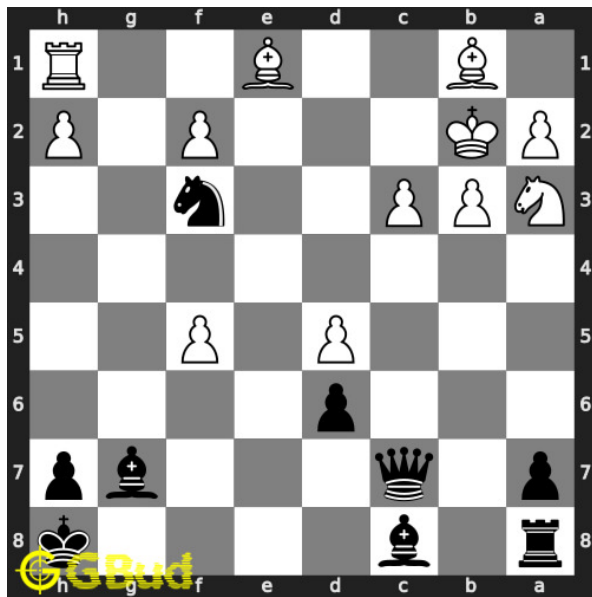

### 17. Mate in 2 moves

Level : medium, Next Move : Black

Solution : <https://gbud.in/gf15n74>

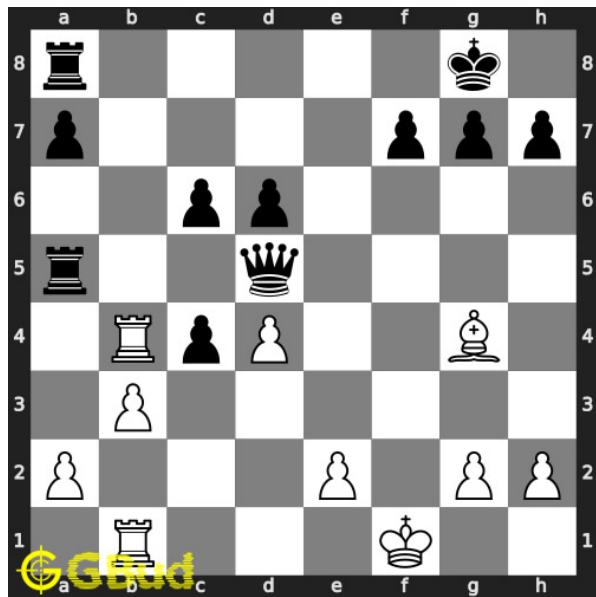

### 18. Mate in 3 moves

Level : hard, Next Move : White

Solution : <https://gbud.in/gf15n74>

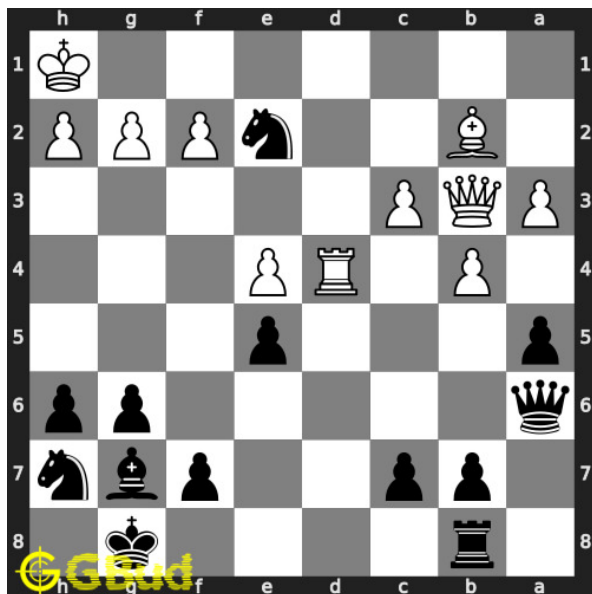

### 19. Checkmate after a decoy move

Level : medium, Next Move : Black

Solution : <https://gbud.in/gf15n74>



Figure 23.1: Solve other puzzles @ <https://gbud.in/chsgppz>

## 23.1 Play chess for free



Figure 23.2: Play chess online for free. Solve puzzles and play with friends

Play chess for free at <https://gbud.in/chs>

We present you a platform to play chess online with friends for free. No need to install any app. You can play chess for free without registration or login.

Simple. You can do several chess related activities.

1. [solve chess puzzles](#)
2. [learn about chess](#)
3. [play chess with computer](#)
4. [play chess with friend](#)
5. [create your own chess games](#)
6. [fen viewer](#)
7. [fen editor](#)
8. [fen generator](#)
9. [pgn viewer](#)
10. [chess board editor](#)
11. [view famous chess games.](#)



Figure 23.3: Solve these Decoy puzzles 11 to 20 puzzles online or view solutions by scanning this QR code or goto the link below

<https://gbud.in/gf15n74>

Solve these chess decoy puzzles 11 to 20 and improve your chess games through improvement of your chess strategies and chess tactics. You can solve these [chess decoy puzzles online](#). Alternatively, you can also [download](#) the [chess decoy puzzles in pdf](#) which is printable. You can print these chess decoy problems worksheet and solve without internet. These chess decoy puzzles are a subset of [kids games](#).

Decoy [move](#) is the move that lures one of the opponent's piece to come to a particular square so that the the new position of the opponent's piece can be exploited for your advantage. Decoy move is one of the powerful strategies used in chess.

Previous article : « [Chess decoy puzzles 1 to 10](#)

Next article : [Chess endgame puzzles 1 to 10](#) »

[Back to top](#)

[Contact Us](#)

© GBud Games 2021

## Chapter 24

# Chess endgame puzzles 1 to 10

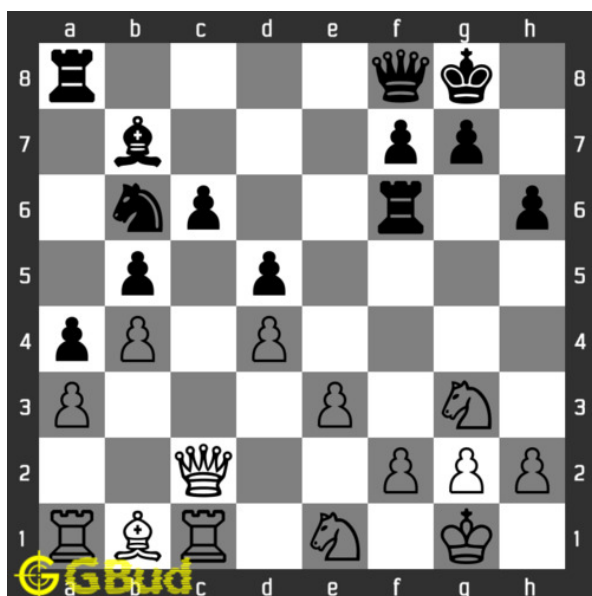

### 1. Check mate in one move

Level : Easy, Next Move : White

Solution : <https://gbud.in/g72dvp4>

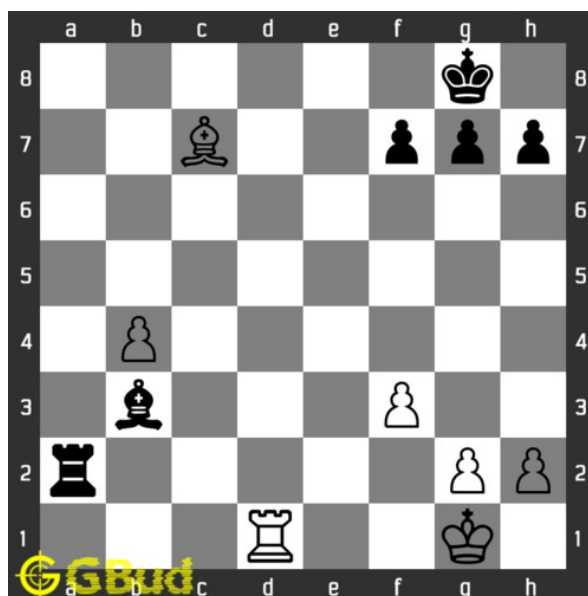

### 2. Check mate in one move

Level : Easy, Next Move : White

Solution : <https://gbud.in/g72dvp4>

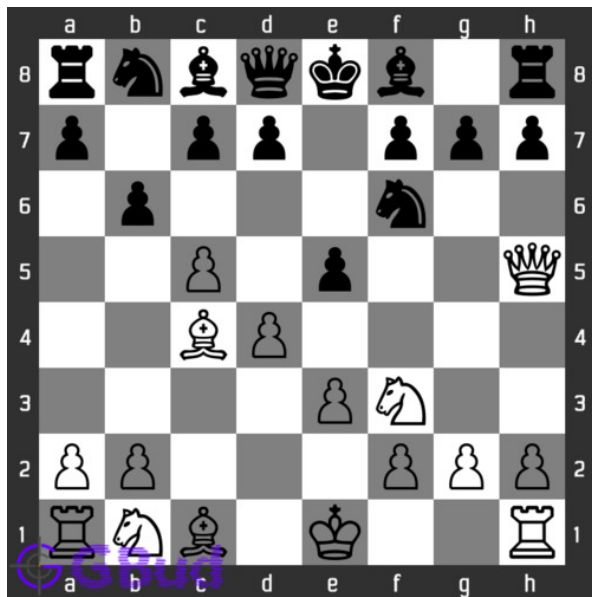

### 3. Check mate in one move

Level : Easy, Next Move : White

Solution : <https://gbud.in/g72dvvb4>

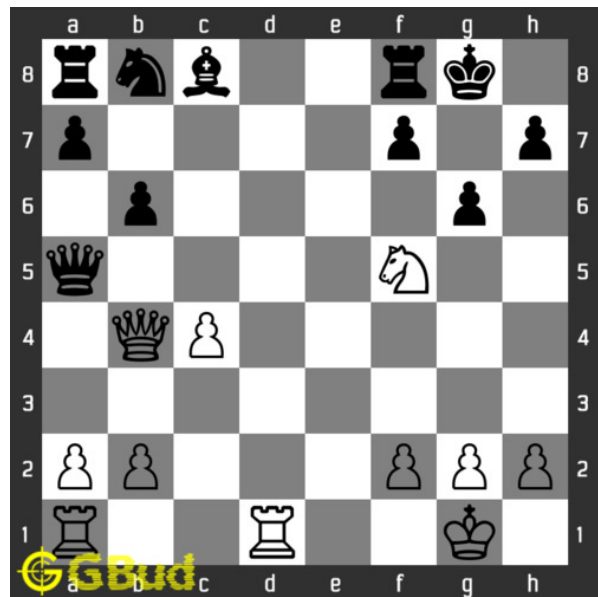

### 4. Mate in two moves

Level : Medium, Next Move : White

Solution : <https://gbud.in/g72dvvb4>

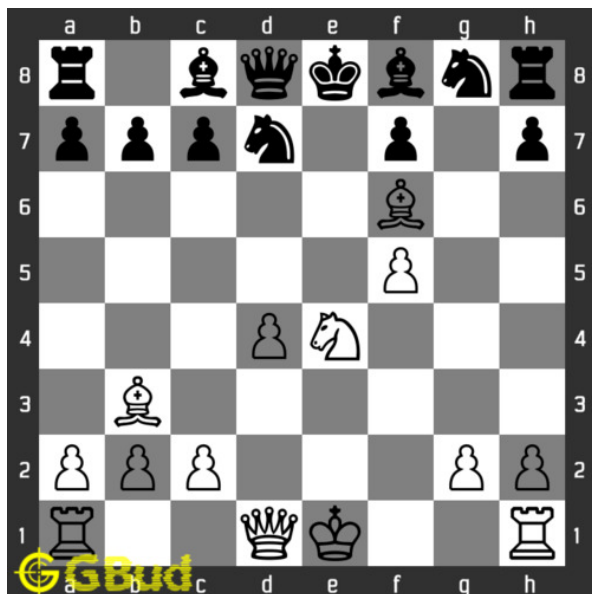

### 5. Mate in two moves

Level : Medium, Next Move : White

Solution : <https://gbud.in/g72dvvb4>

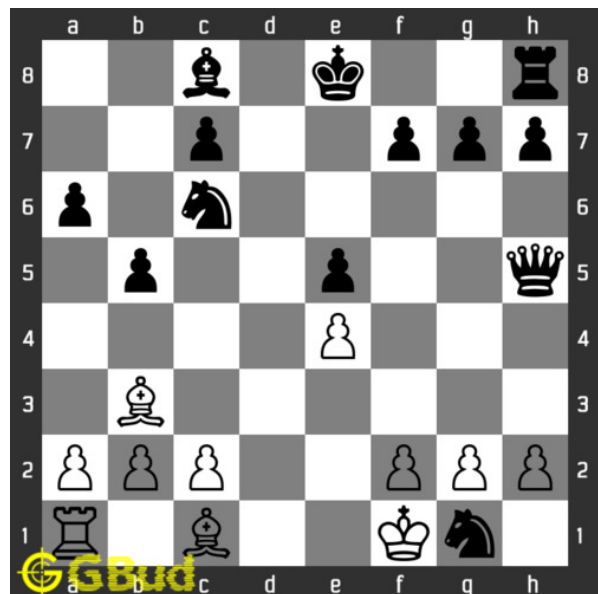

### 6. Mate in two moves

Level : Medium, Next Move : White

Solution : <https://gbud.in/g72dvvb4>

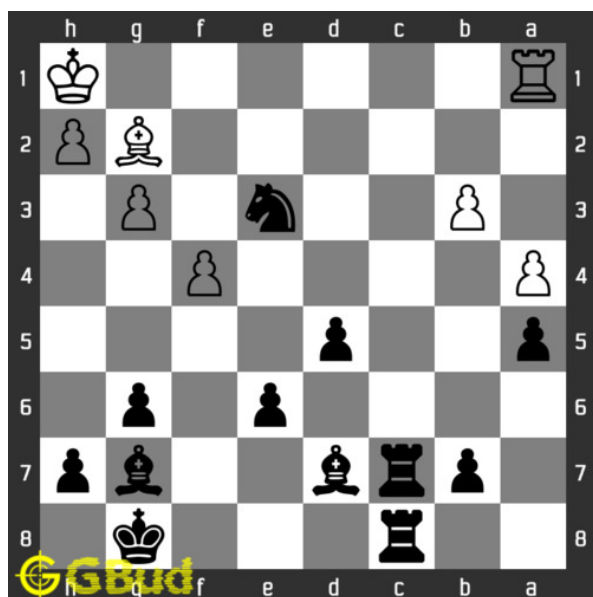

### 7. Mate in 3 moves

Level : Hard, Next Move : Black

Solution : <https://gbud.in/g72dvp4>

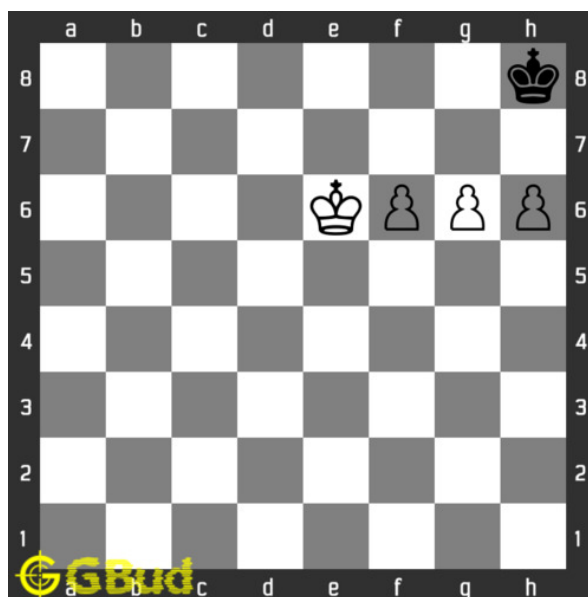

### 8. Mate in 3 moves

Level : Hard, Next Move : White

Solution : <https://gbud.in/g72dvp4>

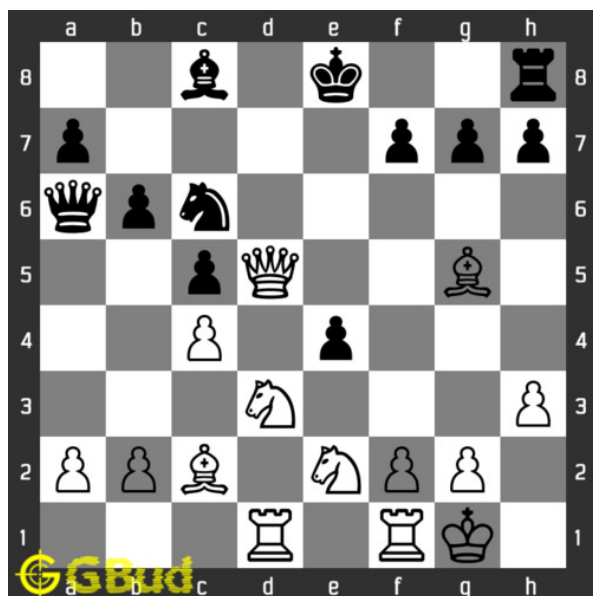

### 9. Mate in 3 moves

Level : Hard, Next Move : White

Solution : <https://gbud.in/g72dvp4>

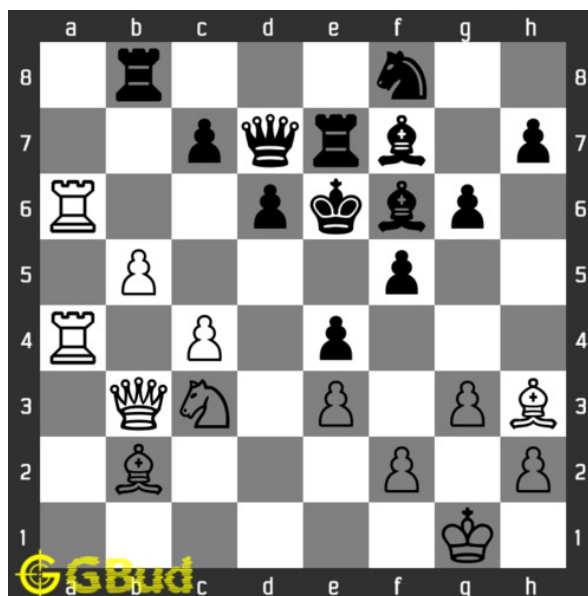

### 10. Mate in 3 moves

Level : Hard, Next Move : White

Solution : <https://gbud.in/g72dvp4>





Figure 24.1: Solve other puzzles @ <https://gbud.in/chsgppz>

## 24.1 Play chess for free



Figure 24.2: Play chess online for free. Solve puzzles and play with friends

Play chess for free at <https://gbud.in/chs>

We present you a platform to play chess online with friends for free. No need to install any app. You can play chess for free without registration or login.

Simple. You can do several chess related activities.

1. [solve chess puzzles](#)
2. [learn about chess](#)
3. [play chess with computer](#)
4. [play chess with friend](#)
5. [create your own chess games](#)
6. [fen viewer](#)
7. [fen editor](#)
8. [fen generator](#)
9. [pgn viewer](#)
10. [chess board editor](#)
11. [view famous chess games.](#)



Figure 24.3: Solve these Chess endgame puzzles 1 to 10 puzzles online or view solutions by scanning this QR code or goto the link below

<https://gbud.in/g72dwb4>

Solve these chess endgame puzzles and improve your chess games through improvement of your chess strategies and chess tactics. You can solve these [chess endgame excercises online](#). Alternatively, you can also [download](#) the [chess endgame puzzles in pdf](#) which is printable. You can print these chess endgame problems worksheet and solve without internet. These chess endgame puzzles are a subset of [kids games](#).

Previous article : « [Chess decoy puzzles 11 to 20](#)

Next article : [Chess endgame puzzles 101 to 110 »](#)

[Back to top](#)

[Contact Us](#)

© GBud Games 2021

## Chapter 25

# Chess endgame puzzles 11 to 20

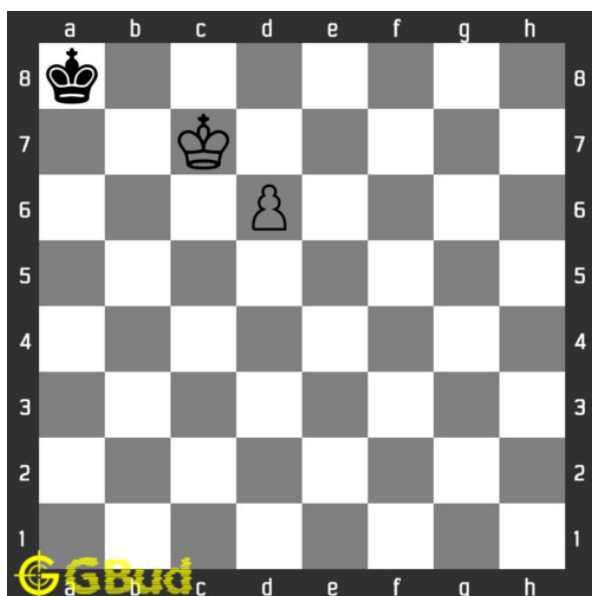

### 11. Mate in 3 moves

Level : Hard, Next Move : White

Solution : <https://gbud.in/ghgfqp4>

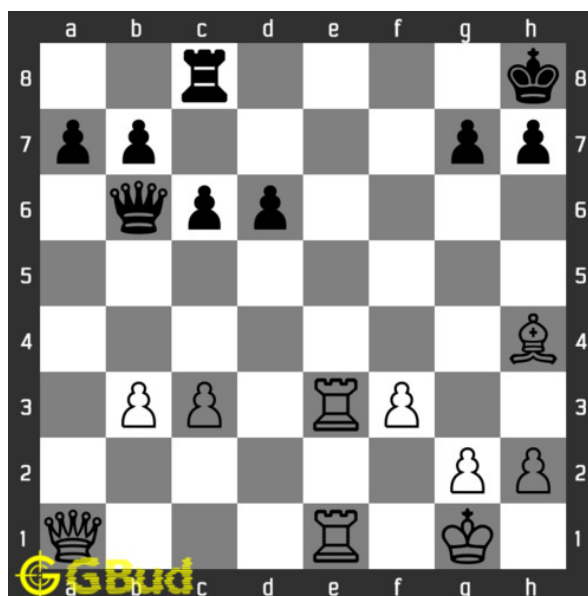

### 12. Mate in 3 moves

Level : Hard, Next Move : White

Solution : <https://gbud.in/ghgfqp4>

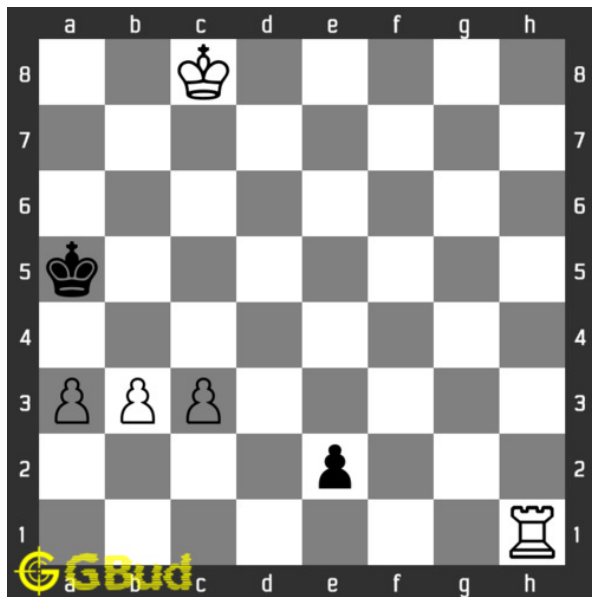

### 13. Mate in 3 moves

Level : Hard, Next Move : White

Solution : <https://gbud.in/ghgfqp4>

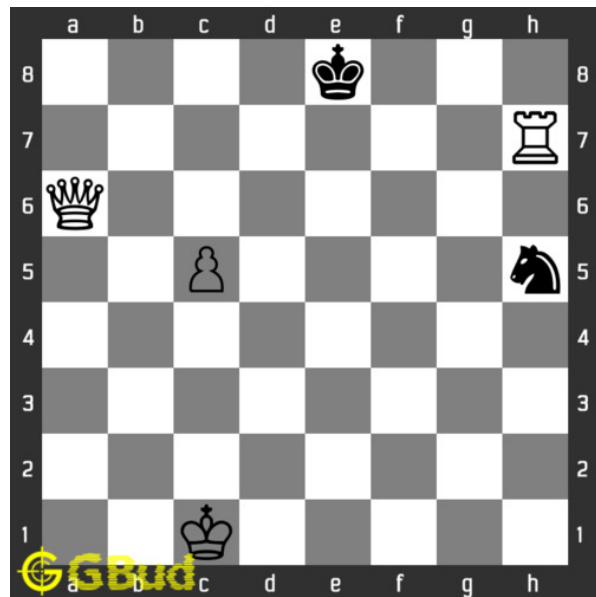

### 14. Check mate in one move

Level : Easy, Next Move : White

Solution : <https://gbud.in/ghgfqp4>

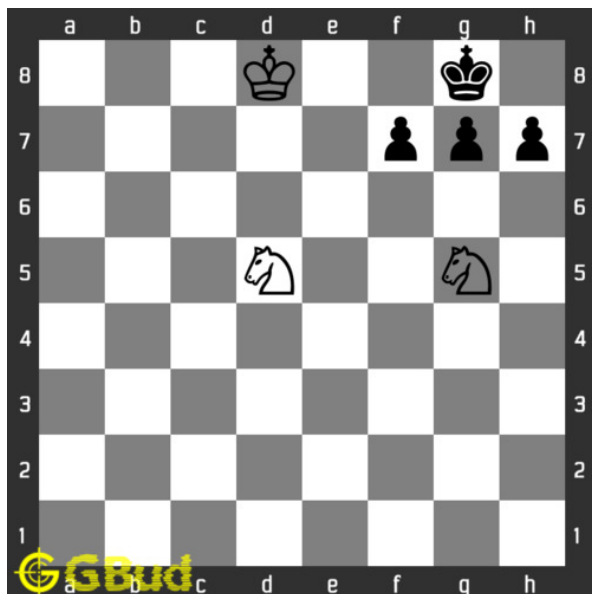

### 15. Mate in 2 moves

Level : Hard, Next Move : White

Solution : <https://gbud.in/ghgfqp4>

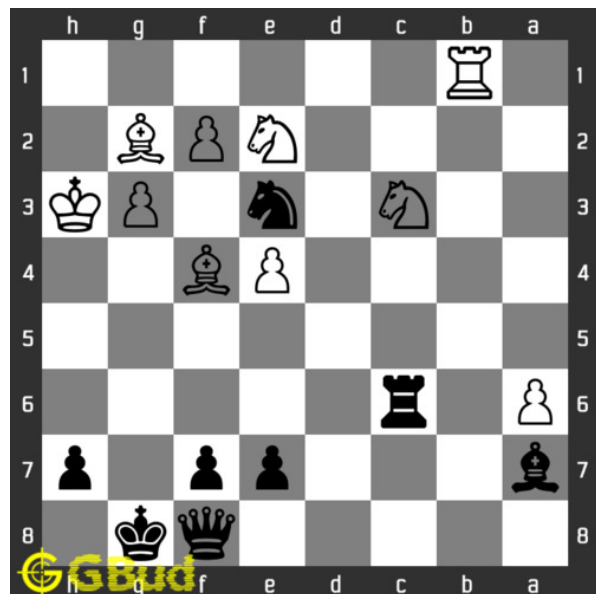

### 16. Checkmate in two moves

Level : Medium, Next Move : Black

Solution : <https://gbud.in/ghgfqp4>

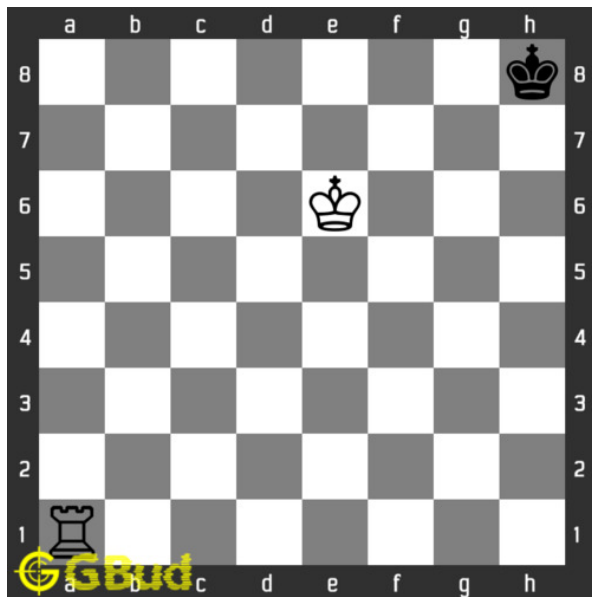

### 17. Mate in 4 moves

Level : Hard, Next Move : White

Solution : <https://gbud.in/ghgfqp4>

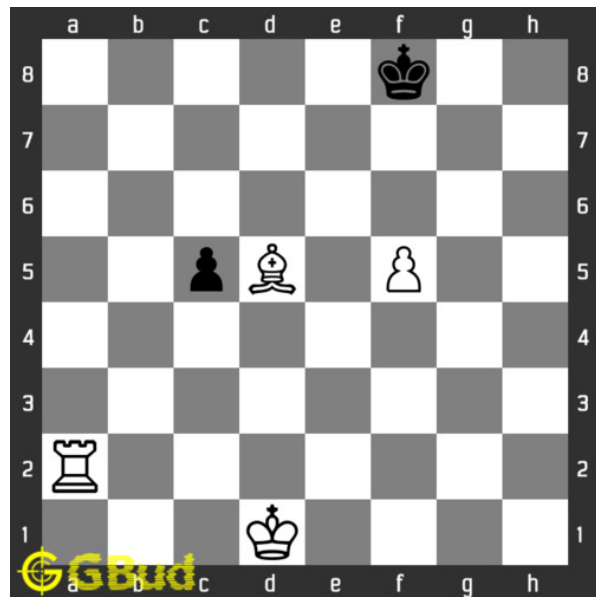

### 18. Mate in 3 moves

Level : Hard, Next Move : White

Solution : <https://gbud.in/ghgfqp4>

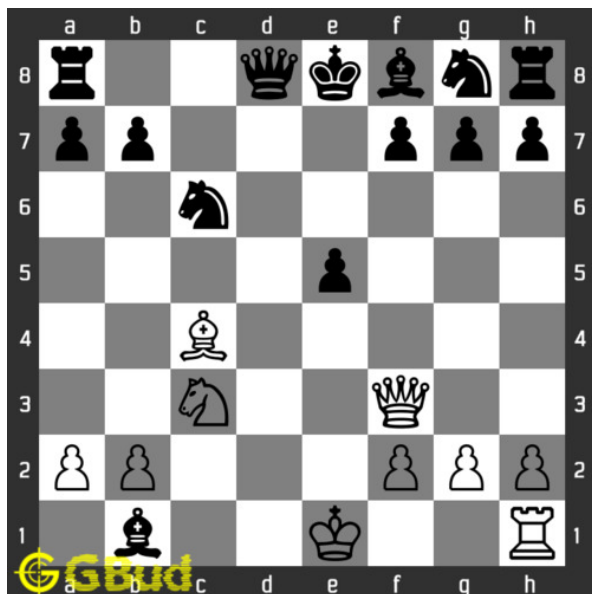

### 19. Take advantage of opponents mistake

Level : Easy, Next Move : White

Solution : <https://gbud.in/ghgfqp4>

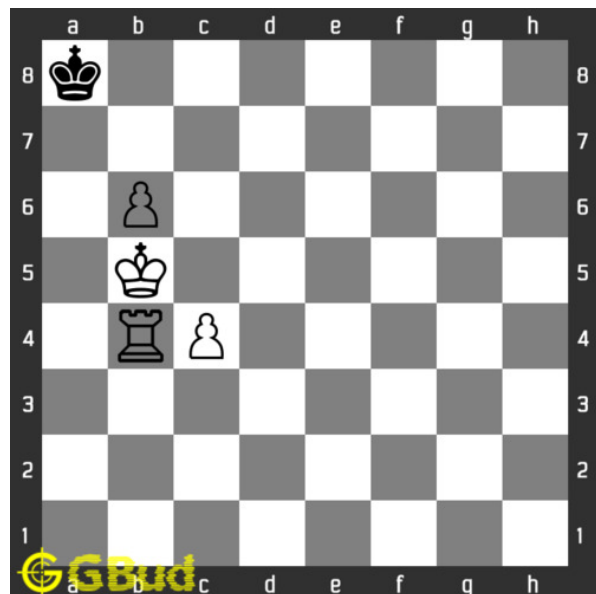

### 20. Mate in 3 moves

Level : Hard, Next Move : White

Solution : <https://gbud.in/ghgfqp4>



Figure 25.1: Solve other puzzles @ <https://gbud.in/chsgppz>

## 25.1 Play chess for free



Figure 25.2: Play chess online for free. Solve puzzles and play with friends

Play chess for free at <https://gbud.in/chs>

We present you a platform to play chess online with friends for free. No need to install any app. You can play chess for free without registration or login.

Simple. You can do several chess related activities.

1. [solve chess puzzles](#)
2. [learn about chess](#)
3. [play chess with computer](#)
4. [play chess with friend](#)
5. [create your own chess games](#)
6. [fen viewer](#)
7. [fen editor](#)
8. [fen generator](#)
9. [pgn viewer](#)
10. [chess board editor](#)
11. [view famous chess games.](#)



Figure 25.3: Solve these Chess endgame puzzles 11 to 20 puzzles online or view solutions by scanning this QR code or goto the link below

<https://gbud.in/ghgfqp4>

Solve these chess endgame puzzles and improve your chess games through improvement of your chess strategies and chess tactics. You can solve these [chess endgame exercises online](#). Alternatively, you can also [download](#) the [chess endgame puzzles in pdf](#) which is printable. You can print these chess endgame problems worksheet and solve without internet. These chess endgame puzzles are a subset of [kids games](#).

Previous article : « [Chess endgame puzzles 101 to 110](#)



Next article : [Chess endgame puzzles 111 to 120 »](#)

[Back to top](#)

[Contact Us](#)

© GBud Games 2021

## Chapter 26

# Chess endgame puzzles 21 to 30

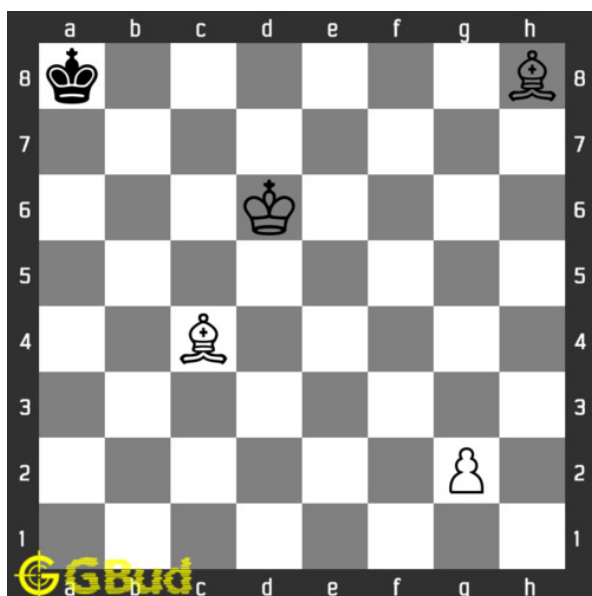

### 21. Mate in 3 moves

Level : Hard, Next Move : White

Solution : <https://gbud.in/g8038f4>

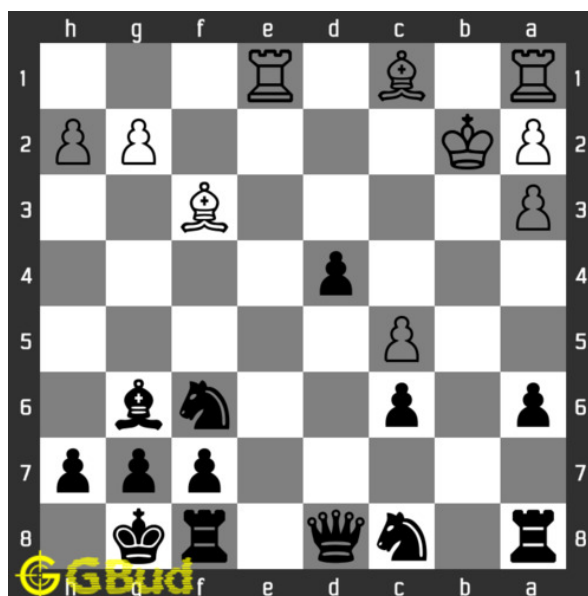

### 22. Mate in 1 move

Level : Easy, Next Move : Black

Solution : <https://gbud.in/g8038f4>

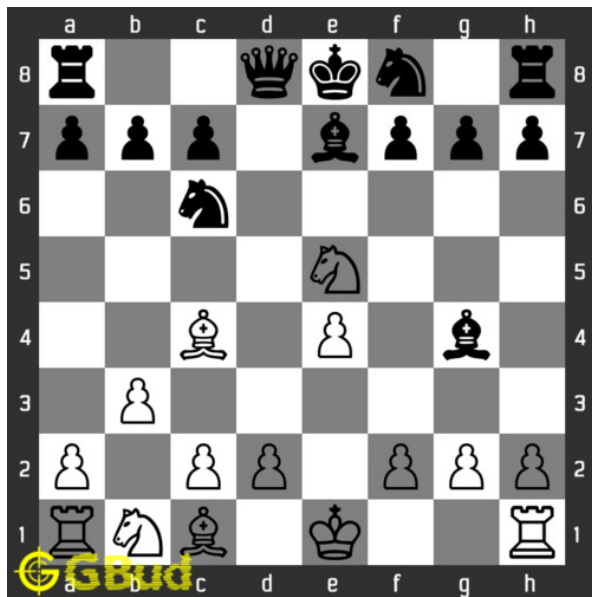

**23. Your queen is lost. What would you do?**

Level : Medium, Next Move : White

Solution : <https://gbud.in/g8038f4>

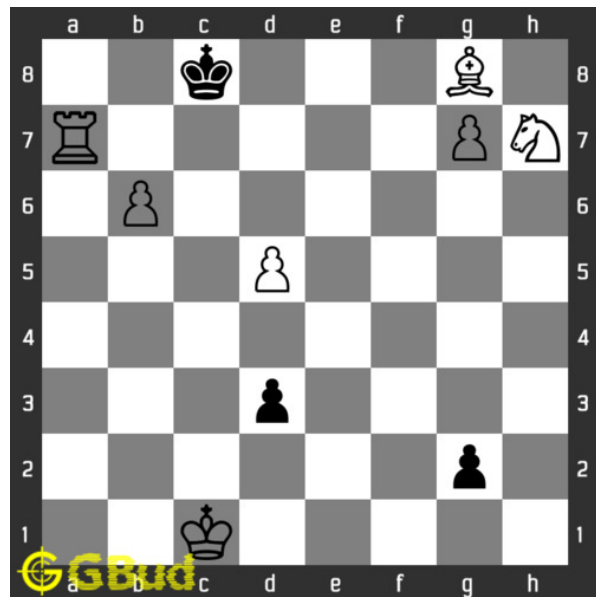

**24. Mate in 2 moves**

Level : Medium, Next Move : White

Solution : <https://gbud.in/g8038f4>



**25. Mate in 3 moves**

Level : Hard, Next Move : White

Solution : <https://gbud.in/g8038f4>

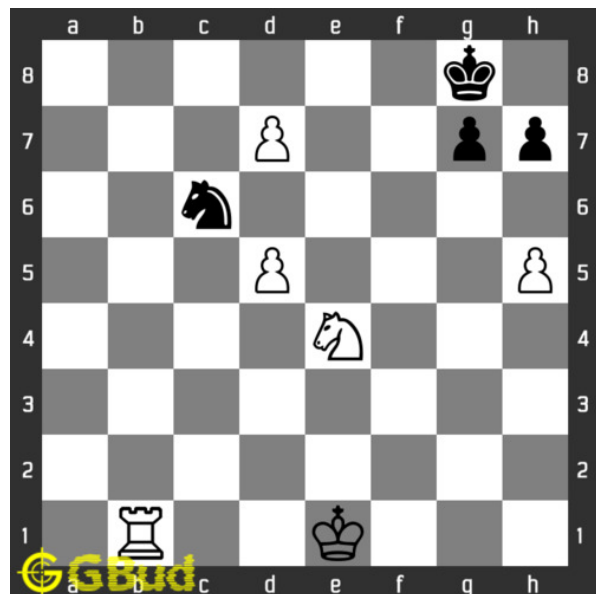

**26. Mate in 3 moves**

Level : Hard, Next Move : White

Solution : <https://gbud.in/g8038f4>

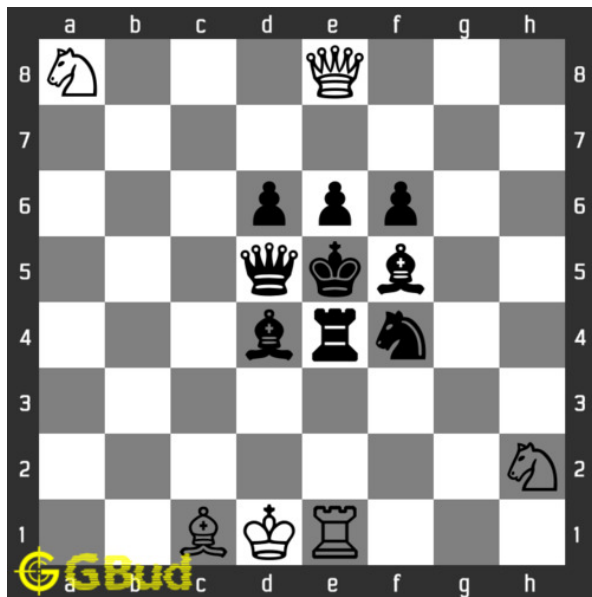

### 27. Mate in 1 move

Level : Easy, Next Move : White

Solution : <https://gbud.in/g8038f4>

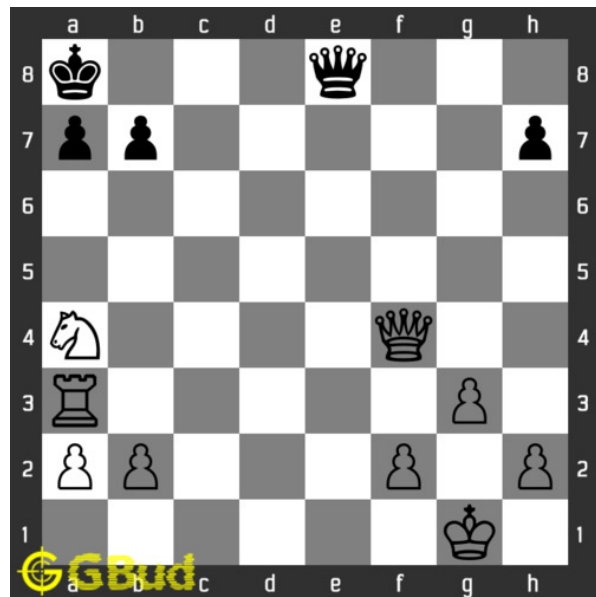

### 28. Mate in 1 move

Level : Easy, Next Move : White

Solution : <https://gbud.in/g8038f4>

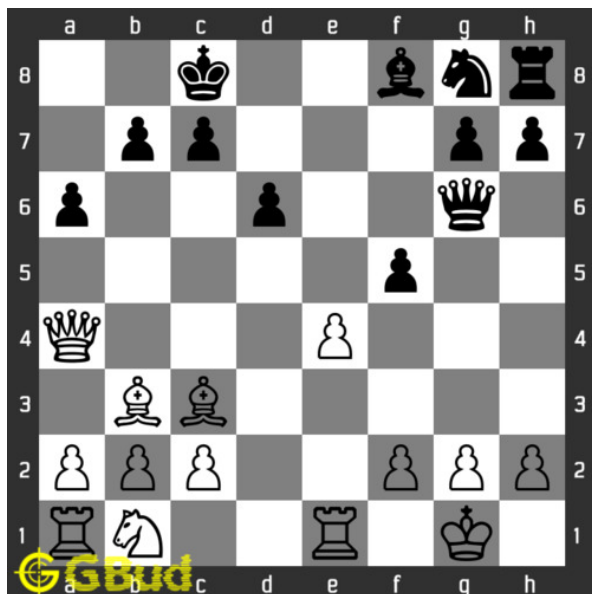

### 29. Mate in 2 moves

Level : Medium, Next Move : White

Solution : <https://gbud.in/g8038f4>

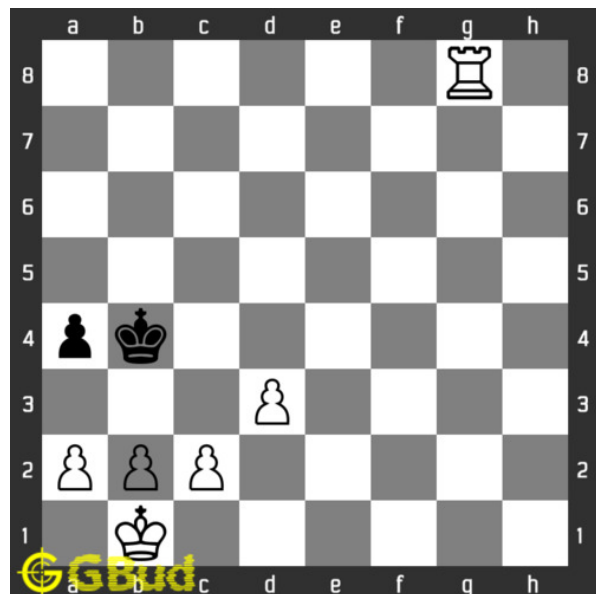

### 30. Mate in 3 moves

Level : Hard, Next Move : White

Solution : <https://gbud.in/g8038f4>



Figure 26.1: Solve other puzzles @ <https://gbud.in/chsgppz>

## 26.1 Play chess for free



Figure 26.2: Play chess online for free. Solve puzzles and play with friends

Play chess for free at <https://gbud.in/chs>

We present you a platform to play chess online with friends for free. No need to install any app. You can play chess for free without registration or login.

Simple. You can do several chess related activities.

1. [solve chess puzzles](#)
2. [learn about chess](#)
3. [play chess with computer](#)
4. [play chess with friend](#)
5. [create your own chess games](#)
6. [fen viewer](#)
7. [fen editor](#)
8. [fen generator](#)
9. [pgn viewer](#)
10. [chess board editor](#)
11. [view famous chess games.](#)



Figure 26.3: Solve these Chess endgame puzzles 21 to 30 puzzles online or view solutions by scanning this QR code or goto the link below

<https://gbud.in/g8038f4>

Solve these chess endgame puzzles and improve your chess games through improvement of your chess strategies and chess tactics. You can solve these [chess endgame exercises online](#). Alternatively, you can also [download](#) the [chess endgame puzzles in pdf](#) which is printable. You can print these chess endgame problems worksheet and solve without internet. These chess endgame puzzles are a subset of [kids games](#).

Previous article : « [Chess endgame puzzles 201 to 210](#)

Next article : [Chess endgame puzzles 211 to 220 »](#)

[Back to top](#)

[Contact Us](#)

© GBud Games 2021

## Chapter 27

# Chess endgame puzzles 31 to 40

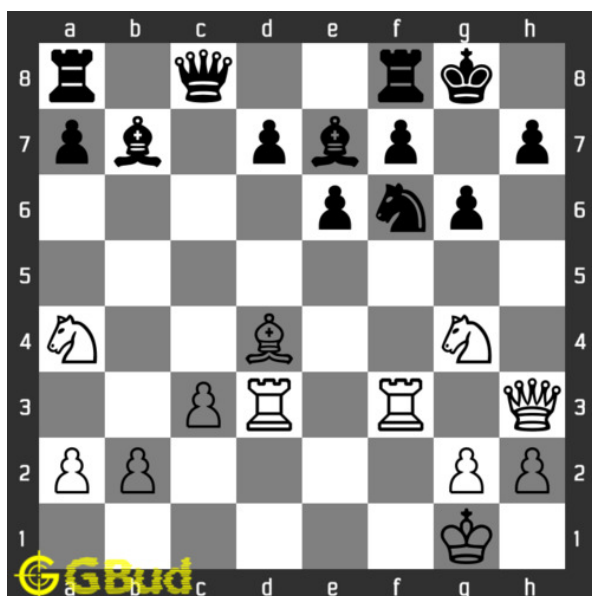

### 31. Mate in 3 moves

Level : Hard, Next Move : White

Solution : <https://gbud.in/gvlfbw4>

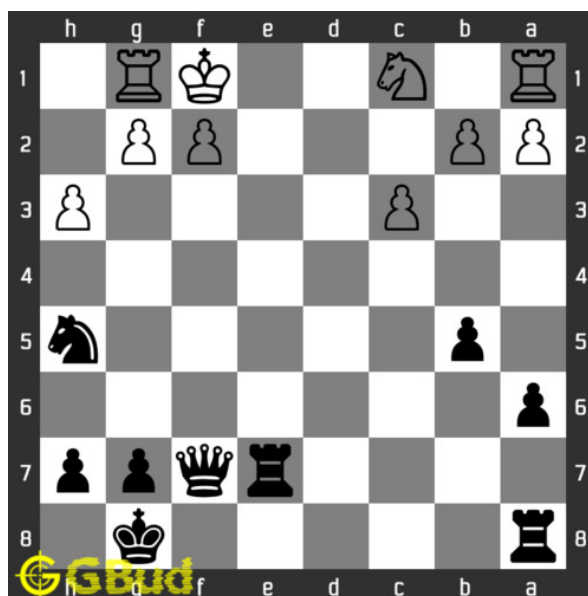

### 32. Mate in 1 move

Level : Easy, Next Move : Black

Solution : <https://gbud.in/gvlfbw4>



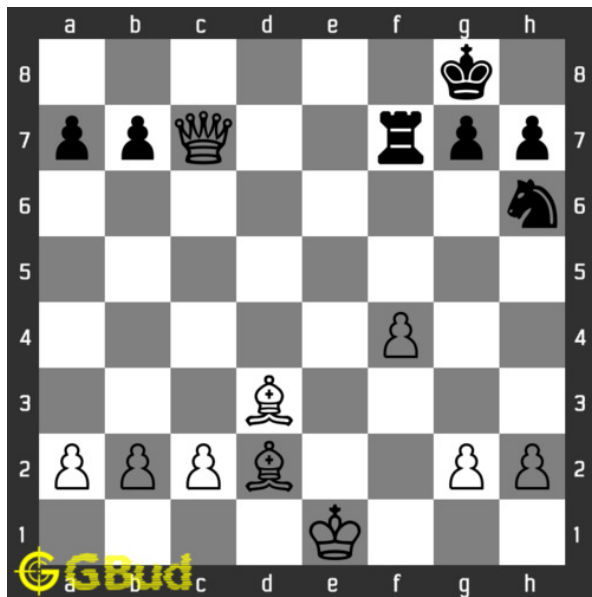

### 33. Mate in 2 moves

Level : Medium, Next Move : White

Solution : <https://gbud.in/gvlfbw4>

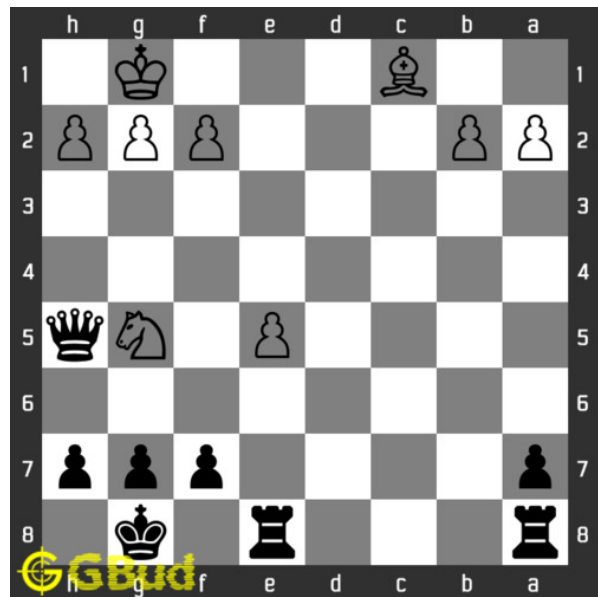

### 34. Will you capture the unsupported king

Level : Easy, Next Move : Black

Solution : <https://gbud.in/gvlfbw4>

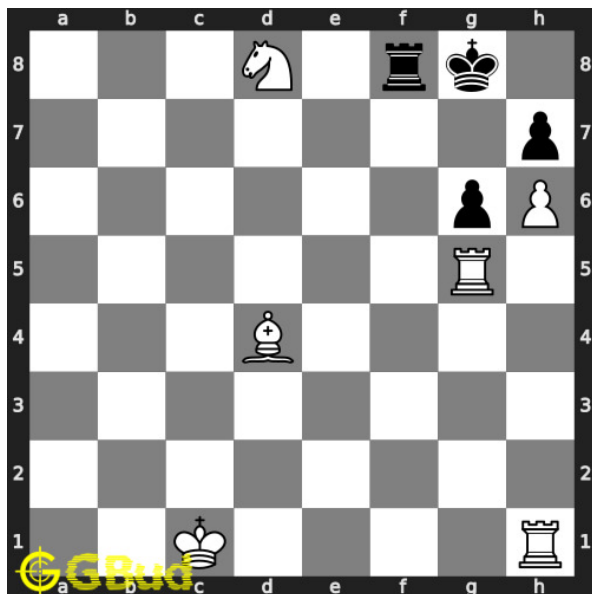

### 35. Mate in 2 moves

Level : Medium, Next Move : White

Solution : <https://gbud.in/gvlfbw4>

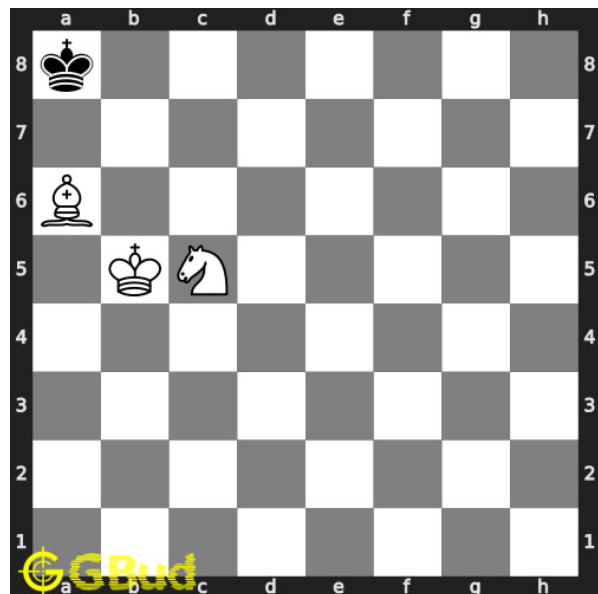

### 36. Mate in 3 moves

Level : Hard, Next Move : White

Solution : <https://gbud.in/gvlfbw4>

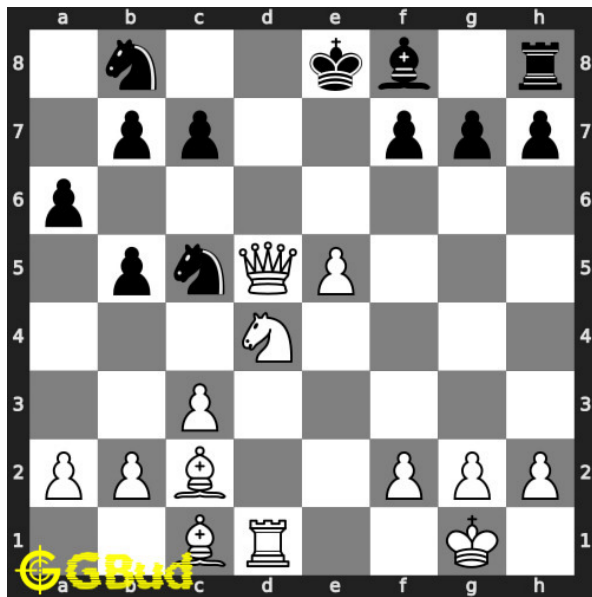

### 37. Mate in 3 moves

Level : Hard, Next Move : White

Solution : <https://gbud.in/gvlfbw4>

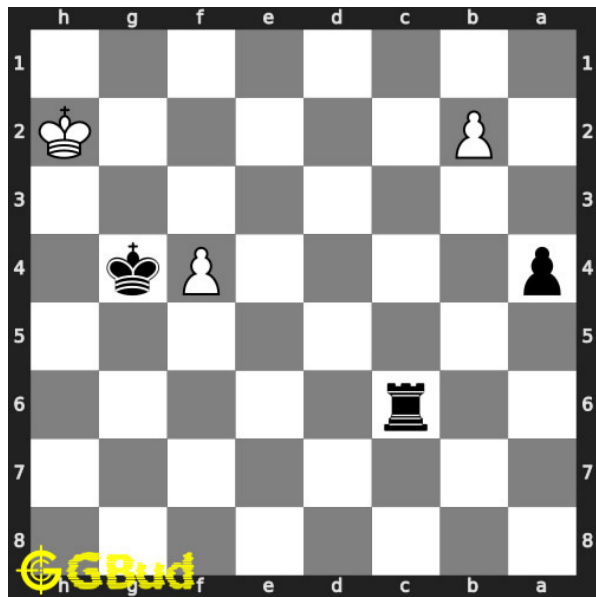

### 38. Mate in 5 moves

Level : Hard, Next Move : Black

Solution : <https://gbud.in/gvlfbw4>

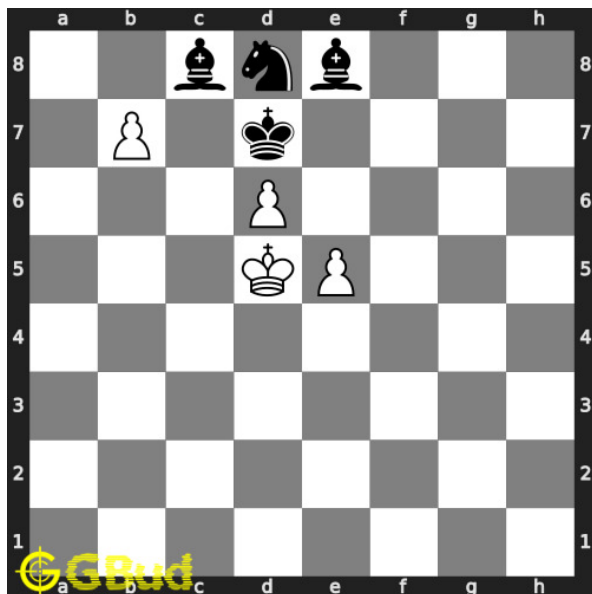

### 39. Mate in 1 move

Level : Easy, Next Move : White

Solution : <https://gbud.in/gvlfbw4>

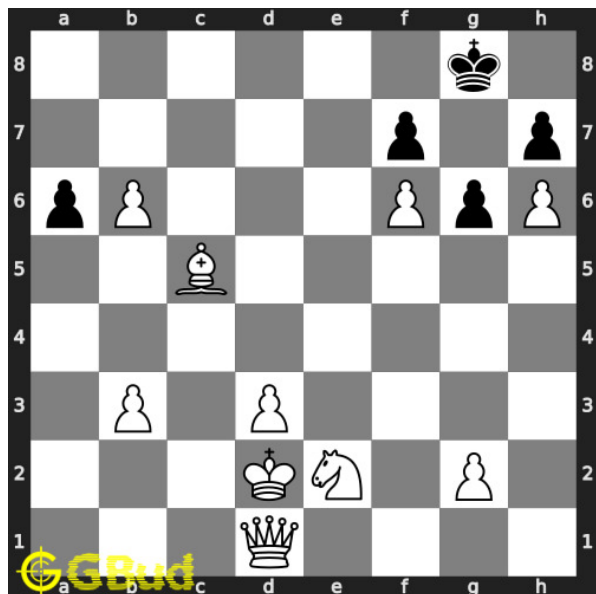

### 40. Mate in 2 moves

Level : Medium, Next Move : White

Solution : <https://gbud.in/gvlfbw4>



Figure 27.1: Solve other puzzles @ <https://gbud.in/chsgppz>

## 27.1 Play chess for free



Figure 27.2: Play chess online for free. Solve puzzles and play with friends

Play chess for free at <https://gbud.in/chs>

We present you a platform to play chess online with friends for free. No need to install any app. You can play chess for free without registration or login.

Simple. You can do several chess related activities.

1. [solve chess puzzles](#)
2. [learn about chess](#)
3. [play chess with computer](#)
4. [play chess with friend](#)
5. [create your own chess games](#)
6. [fen viewer](#)
7. [fen editor](#)
8. [fen generator](#)
9. [pgn viewer](#)
10. [chess board editor](#)
11. [view famous chess games.](#)



Figure 27.3: Solve these Chess endgame puzzles 31 to 40 puzzles online or view solutions by scanning this QR code or goto the link below

<https://gbud.in/gvlfbw4>

Solve these chess endgame puzzles and improve your chess games through improvement of your chess strategies and chess tactics. You can solve these [chess endgame exercises online](#). Alternatively, you can also [download](#) the [chess endgame puzzles in pdf](#) which is printable. You can print these chess endgame problems worksheet and solve without internet. These chess endgame puzzles are a subset of [kids games](#).

Previous article : « [Chess endgame puzzles 291 to 300](#)

Next article : [Chess endgame puzzles 41 to 50 »](#)

[Back to top](#)

[Contact Us](#)

© GBud Games 2021

## Chapter 28

# Chess endgame puzzles 41 to 50

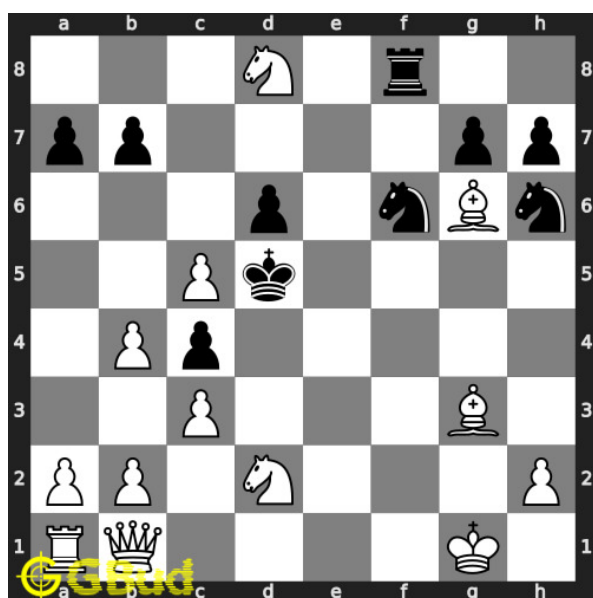

### 41. Mate in 2 moves

Level : Medium, Next Move : White

Solution : <https://gbud.in/gccswj4>

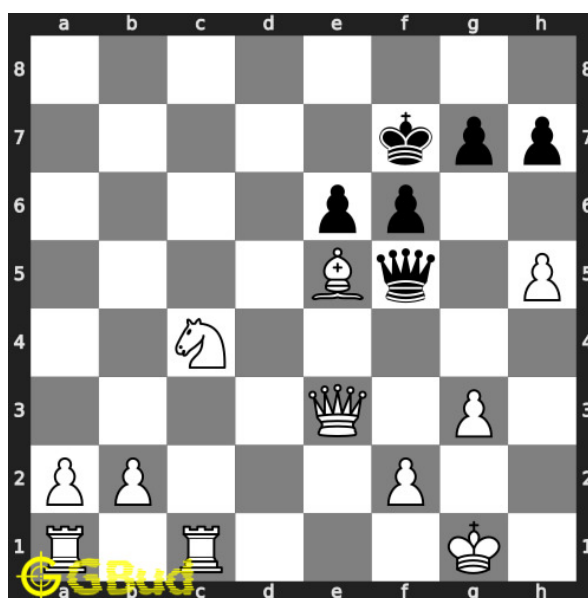

### 42. Mate in 3 moves

Level : Hard, Next Move : White

Solution : <https://gbud.in/gccswj4>

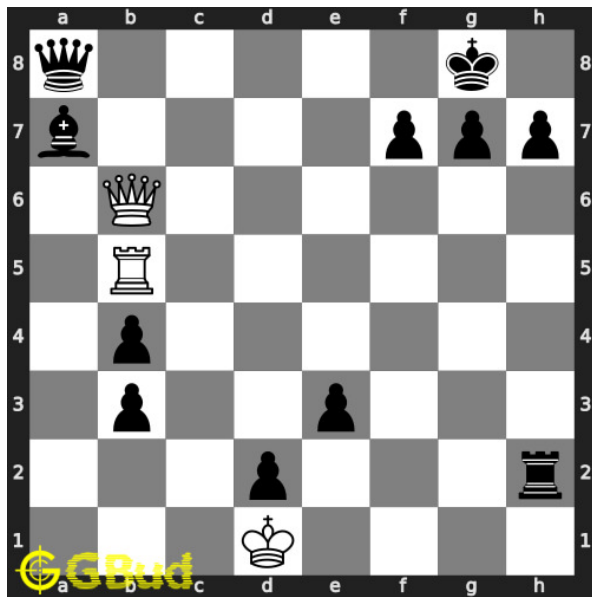

#### 43. Avoid checkmate in 2 moves

Level : Hard, Next Move : White

Solution : <https://gbud.in/gccswj4>

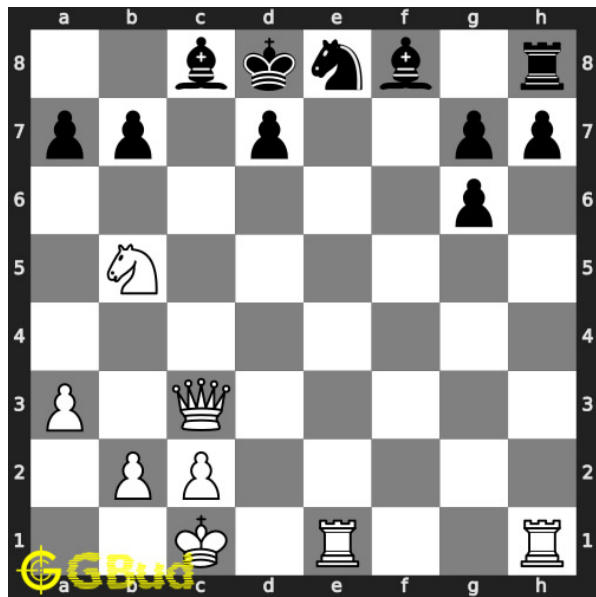

#### 44. Mate in 2 moves

Level : Medium, Next Move : White

Solution : <https://gbud.in/gccswj4>

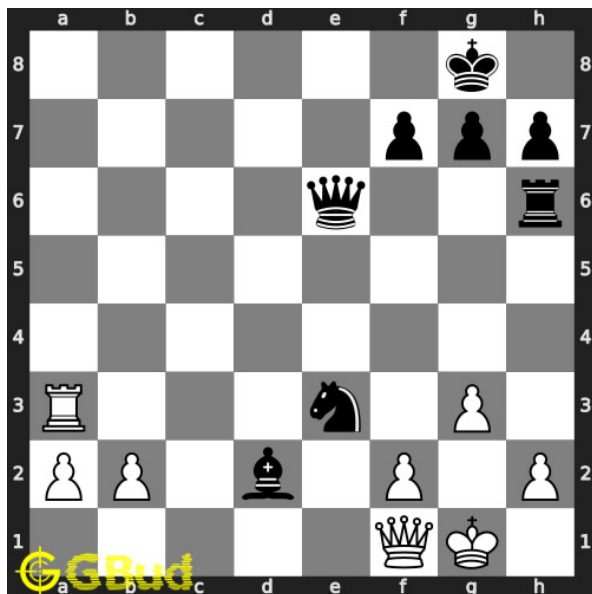

#### 45. Mate in 2 moves

Level : Easy, Next Move : White

Solution : <https://gbud.in/gccswj4>

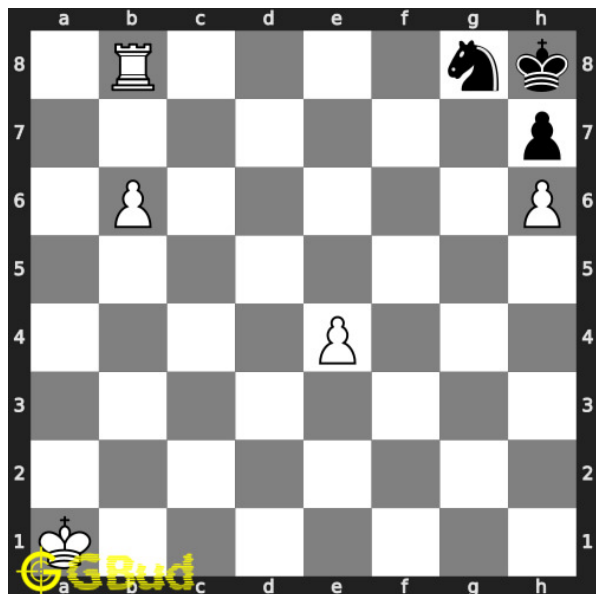

#### 46. Avoid stale mate

Level : Easy, Next Move : White

Solution : <https://gbud.in/gccswj4>

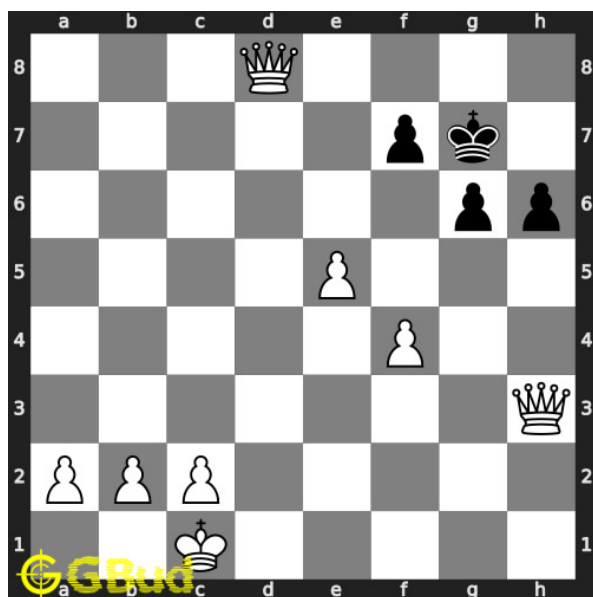

#### 47. Mate in 2 moves

Level : Medium, Next Move : White

Solution : <https://gbud.in/gccswj4>

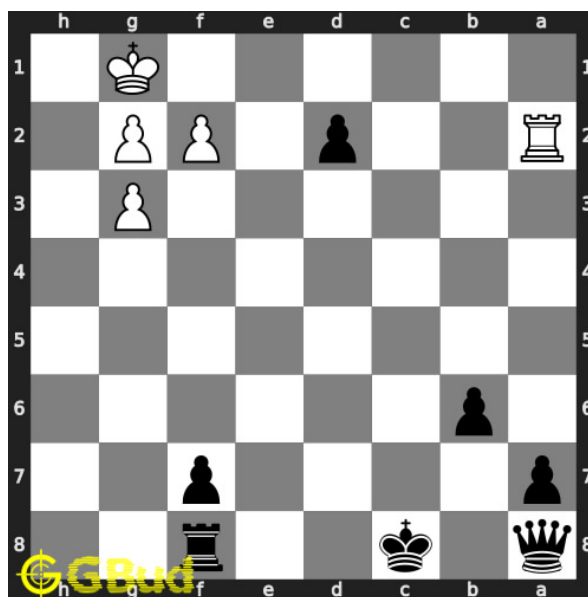

#### 48. Mate in 2 moves

Level : Medium, Next Move : Black

Solution : <https://gbud.in/gccswj4>

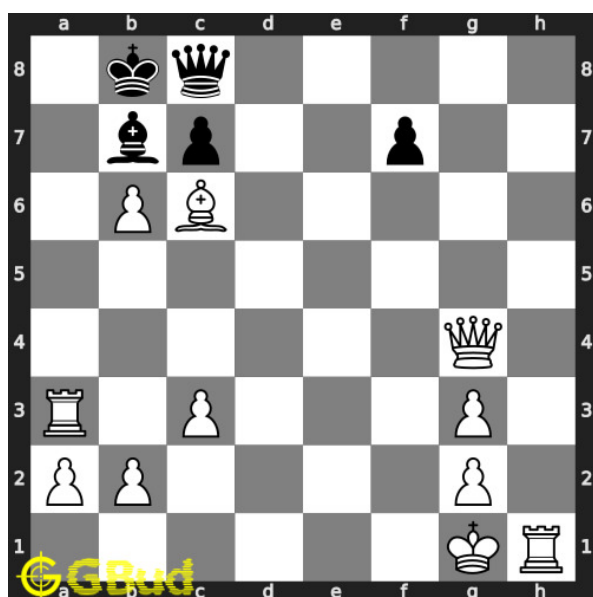

#### 49. Mate in 2 moves

Level : Hard, Next Move : White

Solution : <https://gbud.in/gccswj4>

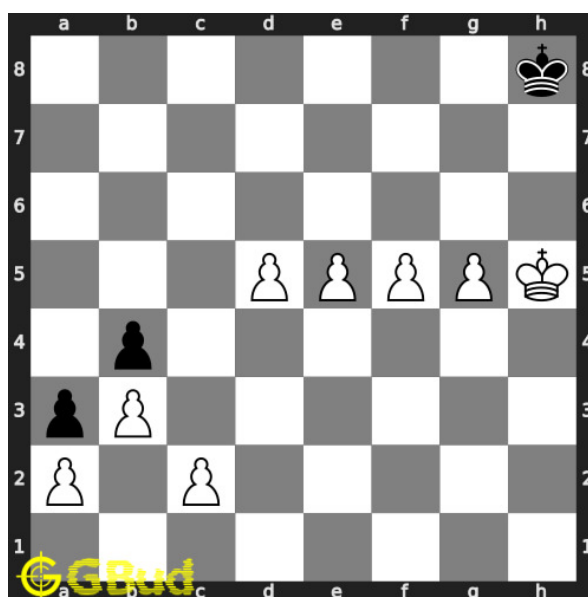

#### 50. Mate in 6 moves

Level : Hard, Next Move : White

Solution : <https://gbud.in/gccswj4>





Figure 28.1: Solve other puzzles @ <https://gbud.in/chsgppz>

## 28.1 Play chess for free



Figure 28.2: Play chess online for free. Solve puzzles and play with friends

Play chess for free at <https://gbud.in/chs>

We present you a platform to play chess online with friends for free. No need to install any app. You can play chess for free without registration or login.

Simple. You can do several chess related activities.

1. [solve chess puzzles](#)
2. [learn about chess](#)
3. [play chess with computer](#)
4. [play chess with friend](#)
5. [create your own chess games](#)
6. [fen viewer](#)
7. [fen editor](#)
8. [fen generator](#)
9. [pgn viewer](#)
10. [chess board editor](#)
11. [view famous chess games.](#)



Figure 28.3: Solve these Endgame puzzles 41 to 50 puzzles online or view solutions by scanning this QR code or goto the link below

<https://gbud.in/gccswj4>

Solve these chess endgame puzzles 41 to 50 and improve your chess games through improvement of your chess strategies and chess tactics. You can solve these [chess endgame exercises online](#). Alternatively, you can also [download](#) the [chess endgame puzzles in pdf](#) which is printable. You can print these chess endgame problems worksheet and solve without internet. These chess endgame puzzles are a subset of [kids games](#).

Previous article : « [Chess endgame puzzles 31 to 40](#)

Next article : [Chess endgame puzzles 51 to 60 »](#)

[Back to top](#)

[Contact Us](#)

© GBud Games 2021

## Chapter 29

# Chess endgame puzzles 51 to 60

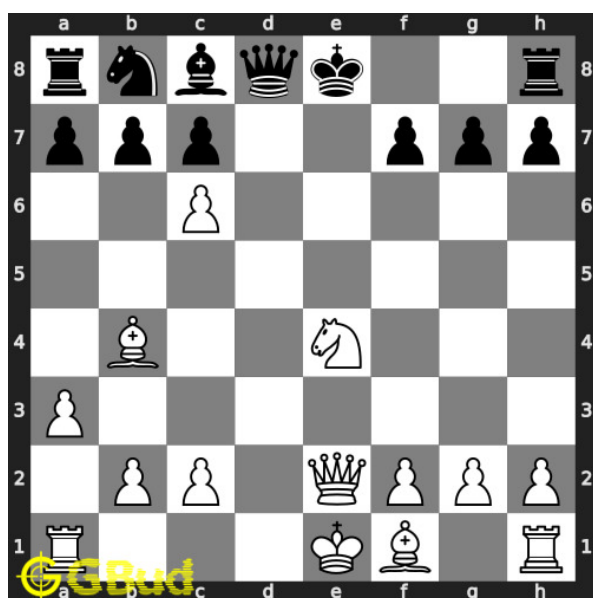

### 51. Mate in 1 move

Level : Easy, Next Move : White

Solution : <https://gbud.in/g2sk794>

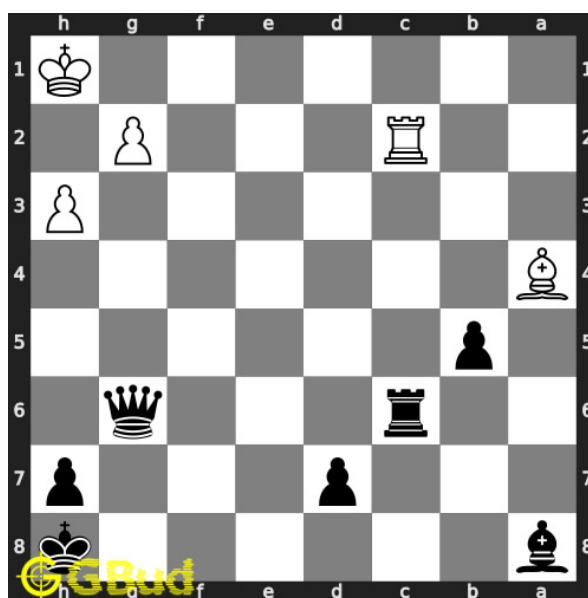

### 52. Mate in 2 moves

Level : Medium, Next Move : Black

Solution : <https://gbud.in/g2sk794>

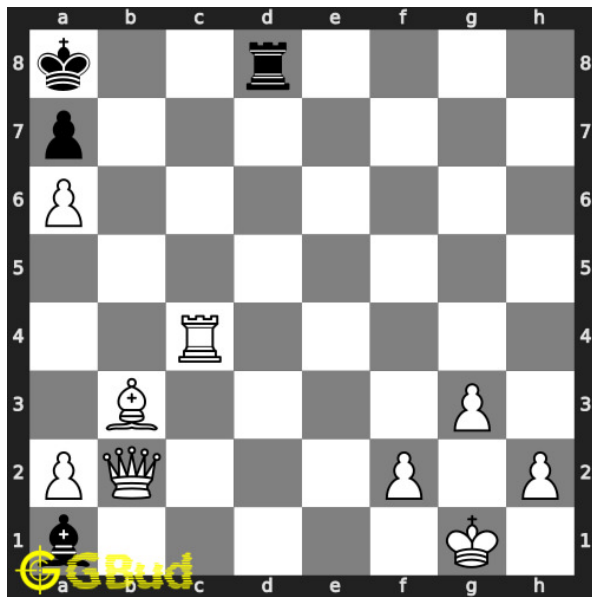

### 53. Mate in 3 moves

Level : Hard, Next Move : White

Solution : <https://gbud.in/g2sk794>

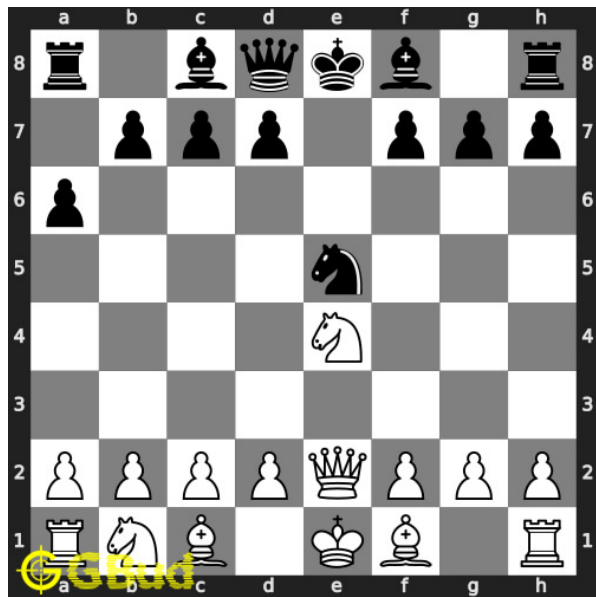

### 54. Mate in 2 moves

Level : Medium, Next Move : White

Solution : <https://gbud.in/g2sk794>

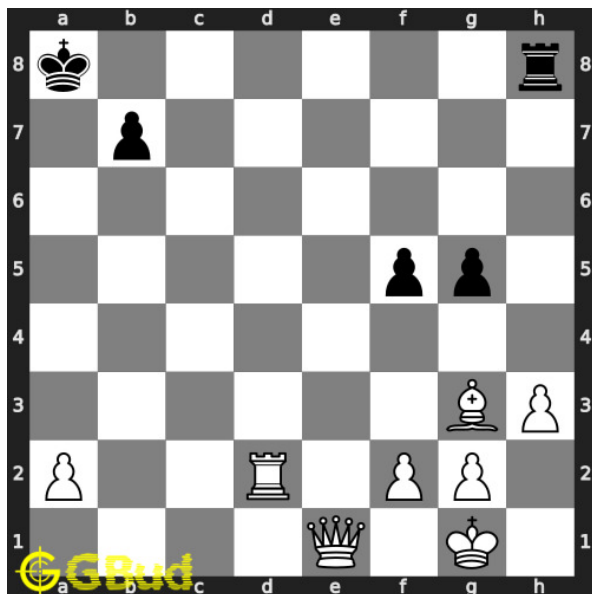

### 55. Mate in 2 moves

Level : Medium, Next Move : White

Solution : <https://gbud.in/g2sk794>

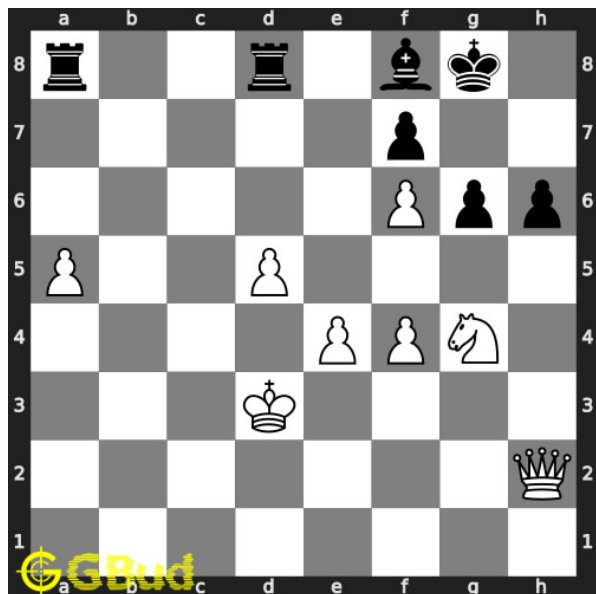

### 56. Mate in 3 moves

Level : Hard, Next Move : White

Solution : <https://gbud.in/g2sk794>

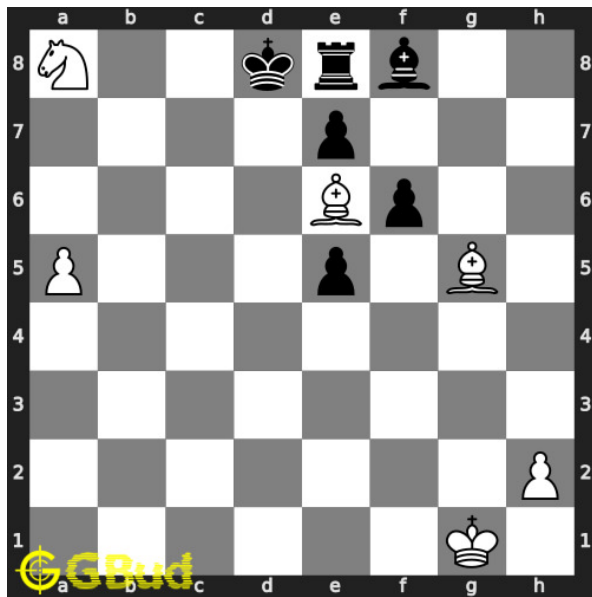

### 57. Mate in 2 moves

Level : Medium, Next Move : White

Solution : <https://gbud.in/g2sk794>

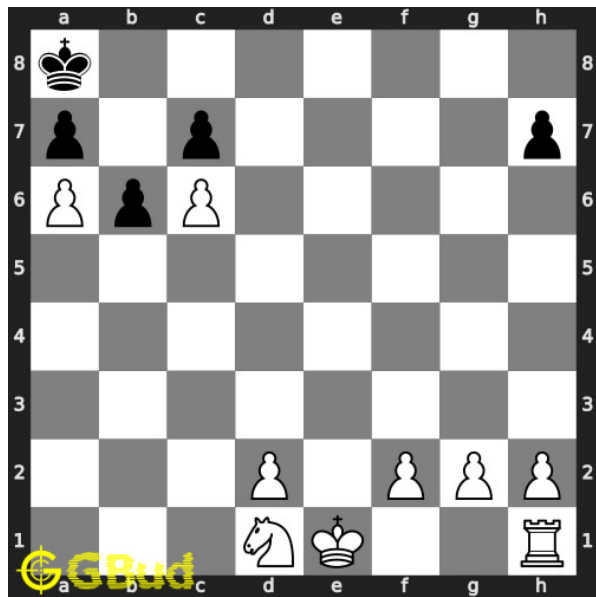

### 58. Mate in 3 moves

Level : Hard, Next Move : White

Solution : <https://gbud.in/g2sk794>

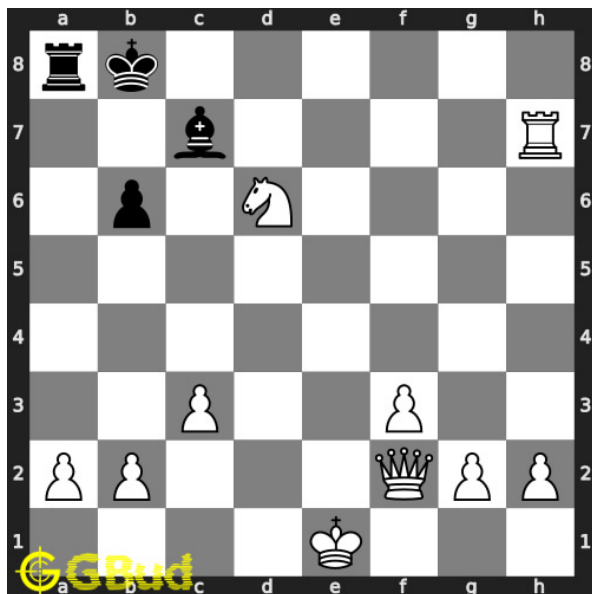

### 59. Mate in 2 moves

Level : Medium, Next Move : White

Solution : <https://gbud.in/g2sk794>

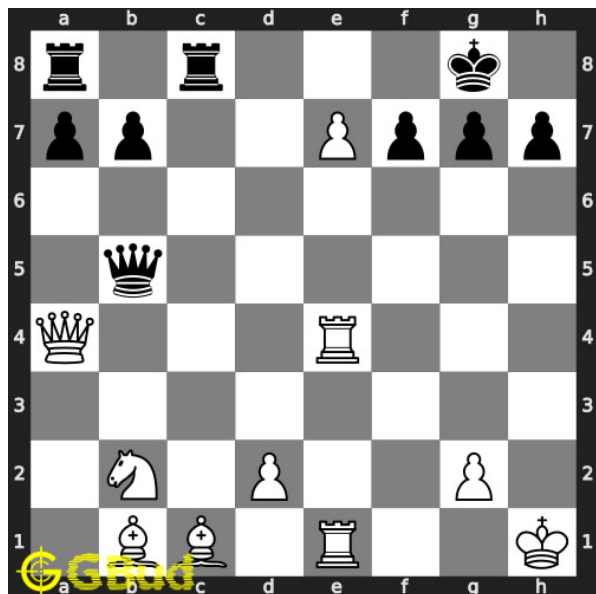

### 60. Mate in 4 moves

Level : Hard, Next Move : White

Solution : <https://gbud.in/g2sk794>



Figure 29.1: Solve other puzzles @ <https://gbud.in/chsgppz>

## 29.1 Play chess for free



Figure 29.2: Play chess online for free. Solve puzzles and play with friends

Play chess for free at <https://gbud.in/chs>

We present you a platform to play chess online with friends for free. No need to install any app. You can play chess for free without registration or login.

Simple. You can do several chess related activities.

1. [solve chess puzzles](#)
2. [learn about chess](#)
3. [play chess with computer](#)
4. [play chess with friend](#)
5. [create your own chess games](#)
6. [fen viewer](#)
7. [fen editor](#)
8. [fen generator](#)
9. [pgn viewer](#)
10. [chess board editor](#)
11. [view famous chess games.](#)



Figure 29.3: Solve these Endgame puzzles 51 to 60 puzzles online or view solutions by scanning this QR code or goto the link below

<https://gbud.in/g2sk794>

Solve these chess endgame puzzles 51 to 60 and improve your chess games through improvement of your chess strategies and chess tactics. You can solve these [chess endgame exercises online](#). Alternatively, you can also [download](#) the [chess endgame puzzles in pdf](#) which is printable. You can print these chess endgame problems worksheet and solve without internet. These chess endgame puzzles are a subset of [kids games](#).

Previous article : « [Chess endgame puzzles 41 to 50](#)



Next article : [Chess endgame puzzles 61 to 70 »](#)

[Back to top](#)

[Contact Us](#)

© GBud Games 2021

## Chapter 30

# Chess endgame puzzles 61 to 70

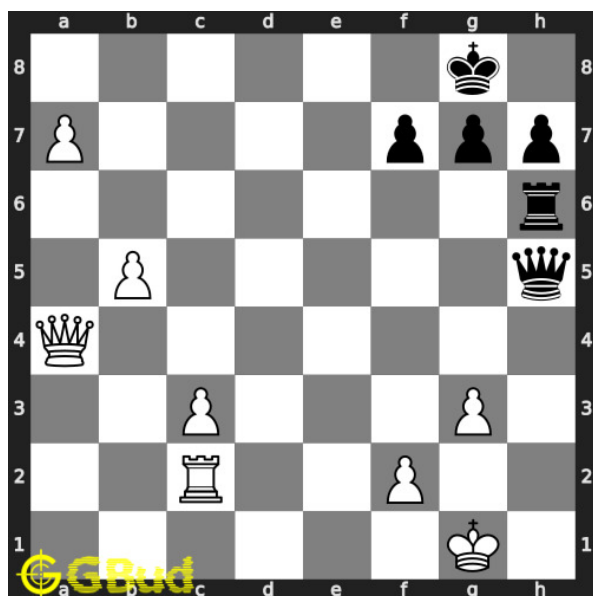

### 61. Mate in 1 move

Level : Easy, Next Move : White

Solution : <https://gbud.in/gkbryq4>

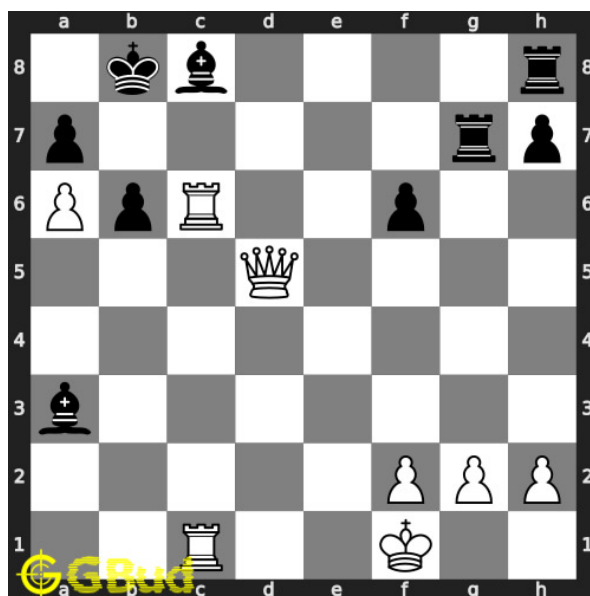

### 62. Mate in 3 moves

Level : Hard, Next Move : White

Solution : <https://gbud.in/gkbryq4>

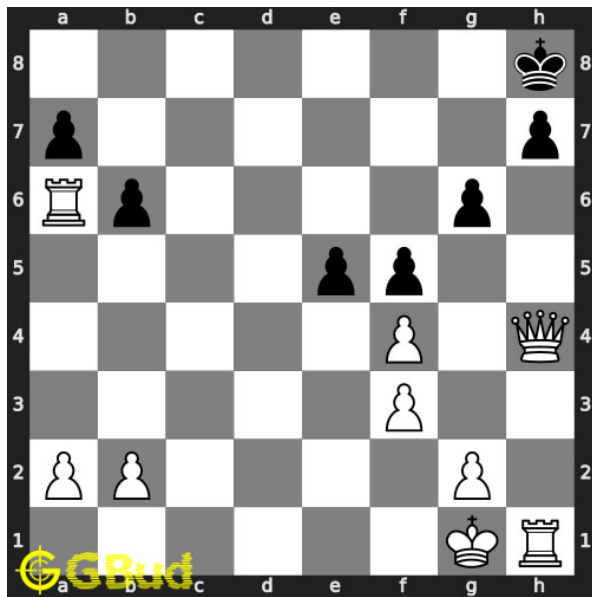

### 63. Mate in 1 move

Level : Easy, Next Move : White

Solution : <https://gbud.in/gkbryq4>

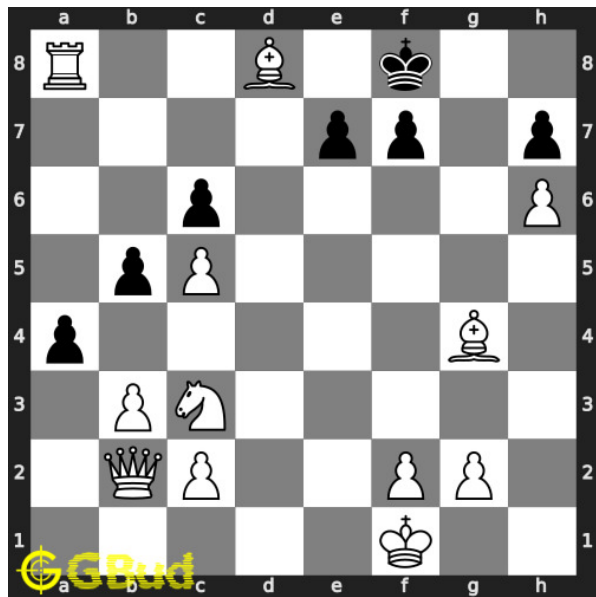

### 64. Mate in 3 moves

Level : Hard, Next Move : White

Solution : <https://gbud.in/gkbryq4>

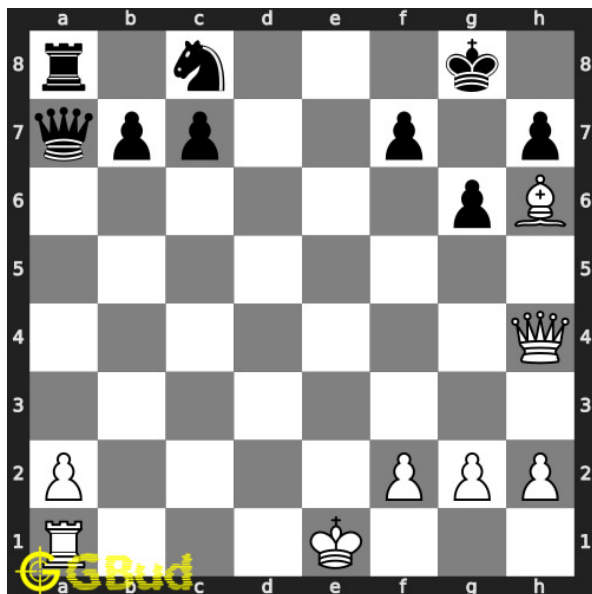

### 65. Mate in 1 move

Level : Easy, Next Move : White

Solution : <https://gbud.in/gkbryq4>

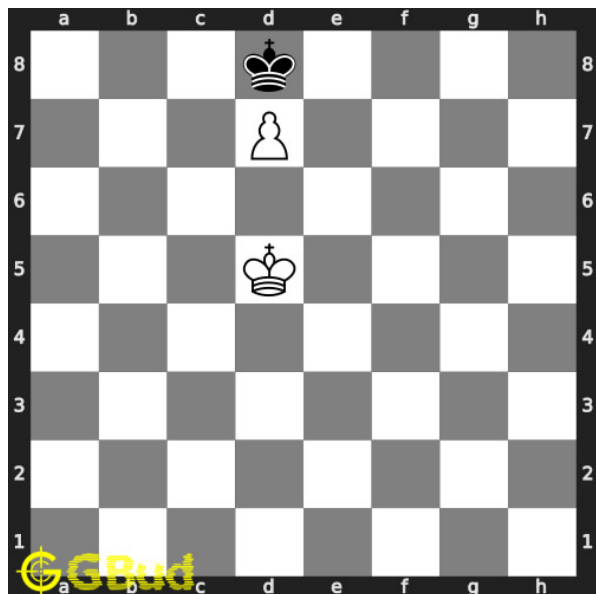

### 66. How will you promote your pawn?

Level : Hard, Next Move : White

Solution : <https://gbud.in/gkbryq4>

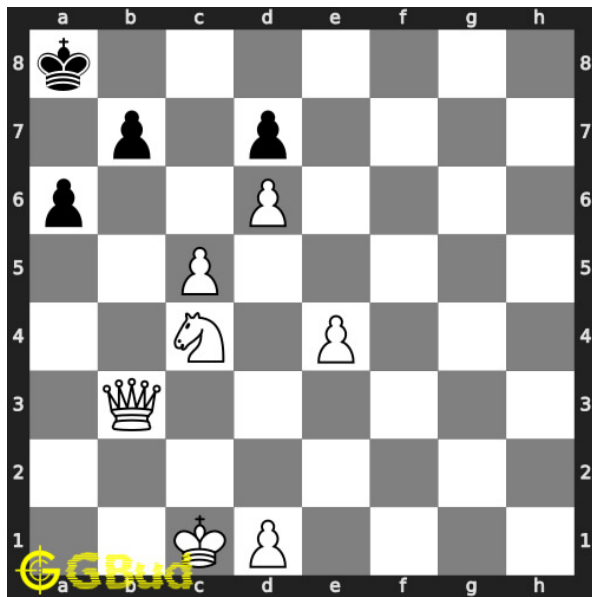

### 67. Mate in 3 moves

Level : Hard, Next Move : White

Solution : <https://gbud.in/gkbryq4>

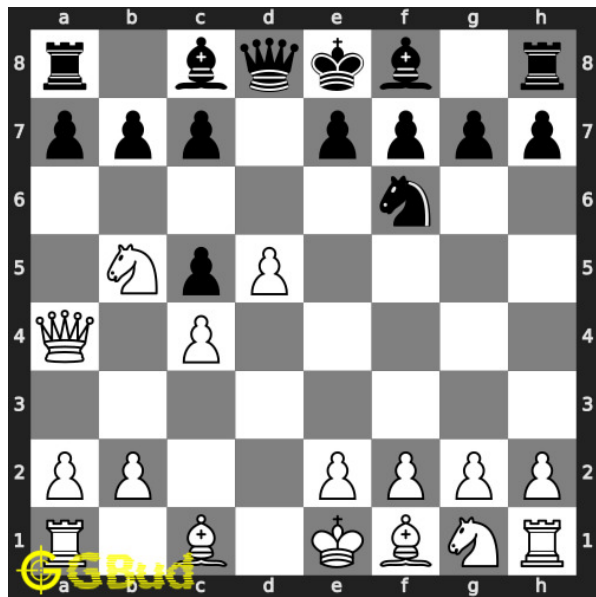

### 68. Give a discovered check

Level : Easy, Next Move : White

Solution : <https://gbud.in/gkbryq4>

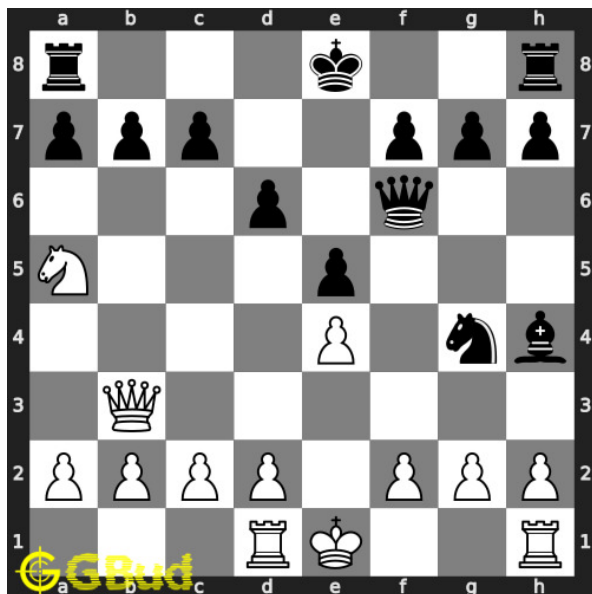

### 69. Avoid checkmate in one move

Level : Medium, Next Move : White

Solution : <https://gbud.in/gkbryq4>

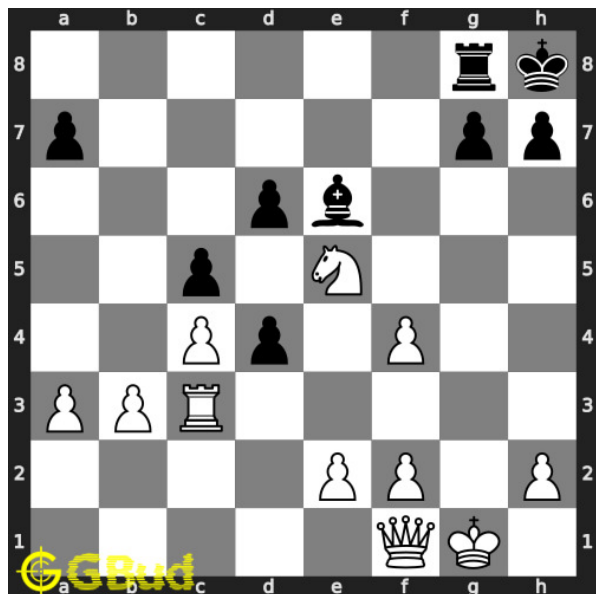

### 70. Mate in 3 moves

Level : Hard, Next Move : White

Solution : <https://gbud.in/gkbryq4>



Figure 30.1: Solve other puzzles @ <https://gbud.in/chsgppz>

## 30.1 Play chess for free



Figure 30.2: Play chess online for free. Solve puzzles and play with friends

Play chess for free at <https://gbud.in/chs>

We present you a platform to play chess online with friends for free. No need to install any app. You can play chess for free without registration or login.

Simple. You can do several chess related activities.

1. [solve chess puzzles](#)
2. [learn about chess](#)
3. [play chess with computer](#)
4. [play chess with friend](#)
5. [create your own chess games](#)
6. [fen viewer](#)
7. [fen editor](#)
8. [fen generator](#)
9. [pgn viewer](#)
10. [chess board editor](#)
11. [view famous chess games.](#)



Figure 30.3: Solve these Endgame puzzles 61 to 70 puzzles online or view solutions by scanning this QR code or goto the link below

<https://gbud.in/gkbryq4>

Solve these chess endgame puzzles 61 to 70 and improve your chess games through improvement of your chess strategies and chess tactics. You can solve these [chess endgame exercises online](#). Alternatively, you can also [download](#) the [chess endgame puzzles in pdf](#) which is printable. You can print these chess endgame problems worksheet and solve without internet. These chess endgame puzzles are a subset of [kids games](#).

Previous article : « [Chess endgame puzzles 51 to 60](#)

Next article : [Chess endgame puzzles 71 to 80 »](#)

[Back to top](#)

[Contact Us](#)

© GBud Games 2021

# Chapter 31

## Chess endgame puzzles 71 to 80

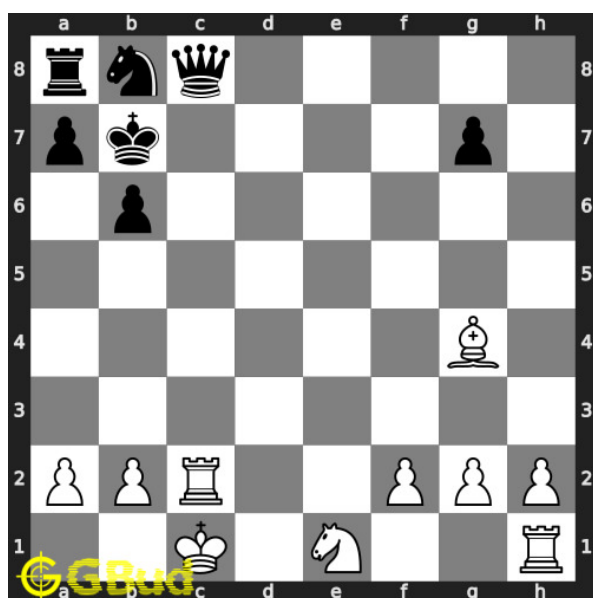

### 71. Mate in 1 move

Level : Easy, Next Move : White

Solution : <https://gbud.in/gpnz554>

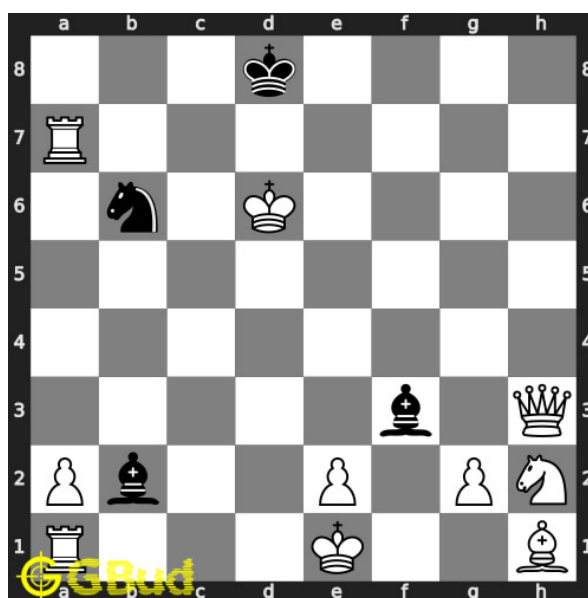

### 72. Mate in 2 moves

Level : Medium, Next Move : White

Solution : <https://gbud.in/gpnz554>



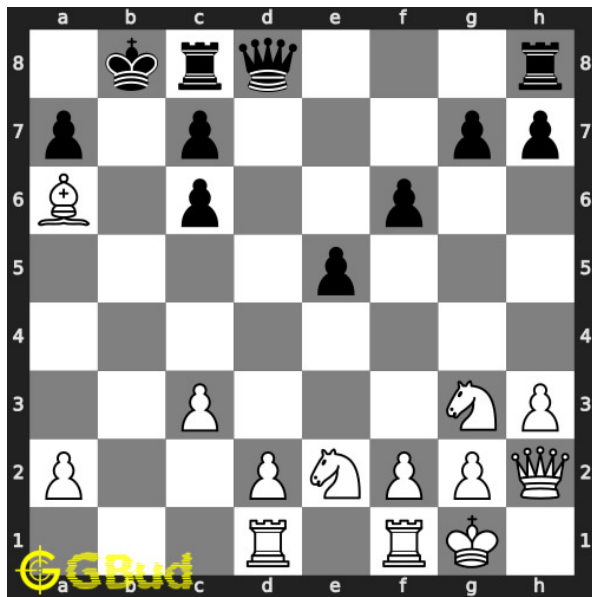

### 73. Mate in 2 moves

Level : Medium, Next Move : White

Solution : <https://gbud.in/gpnz554>

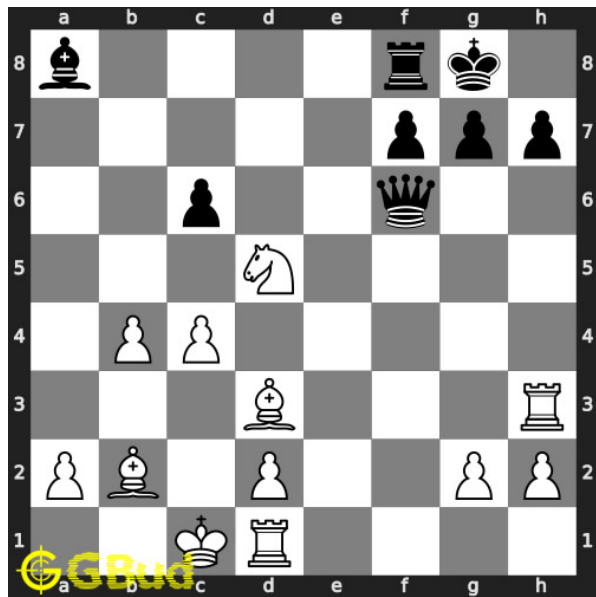

### 74. Mate in 4 moves

Level : Hard, Next Move : White

Solution : <https://gbud.in/gpnz554>

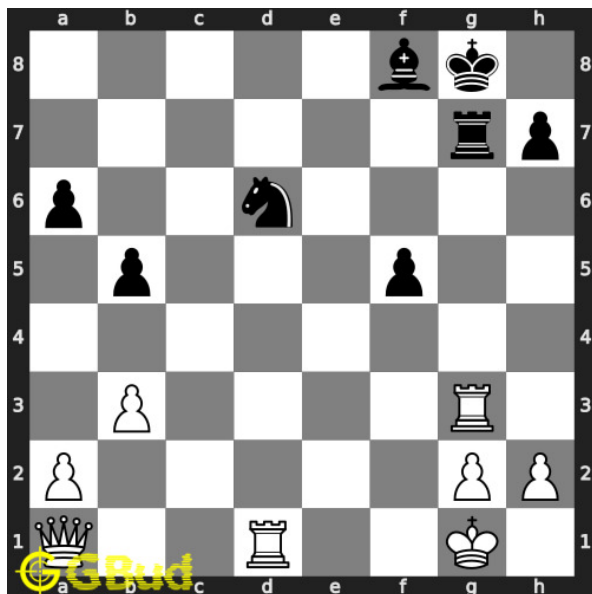

### 75. Mate in 2 moves

Level : Medium, Next Move : White

Solution : <https://gbud.in/gpnz554>

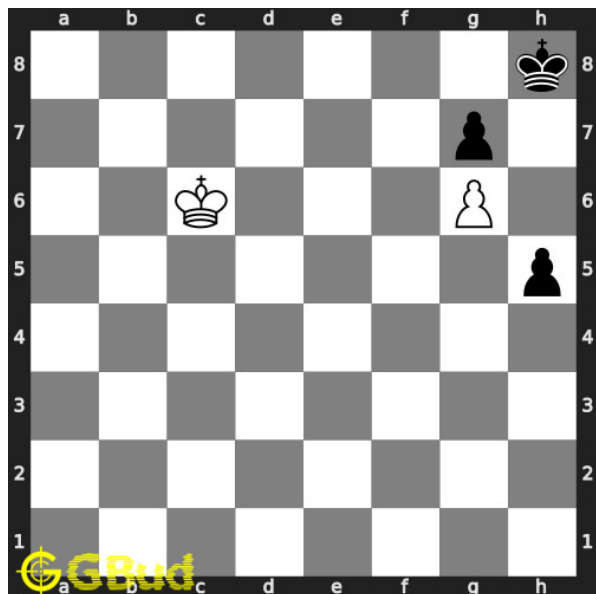

### 76. Stop opponent's promotion

Level : Hard, Next Move : White

Solution : <https://gbud.in/gpnz554>

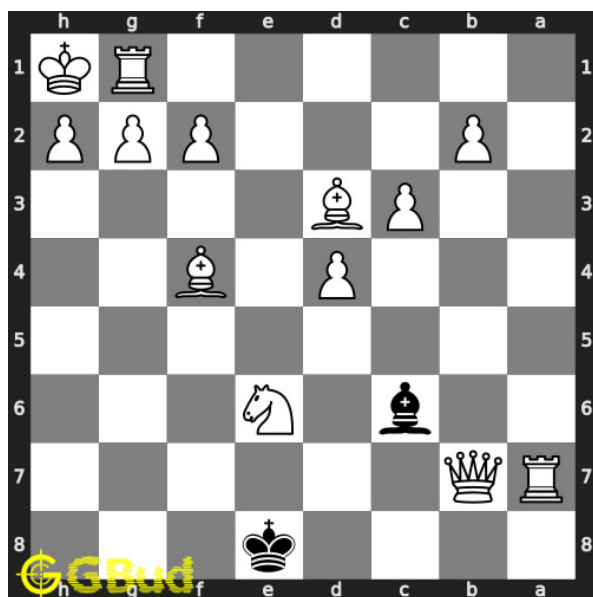

### 77. How to avoid losing the game

Level : Easy, Next Move : White

Solution : <https://gbud.in/gpnz554>

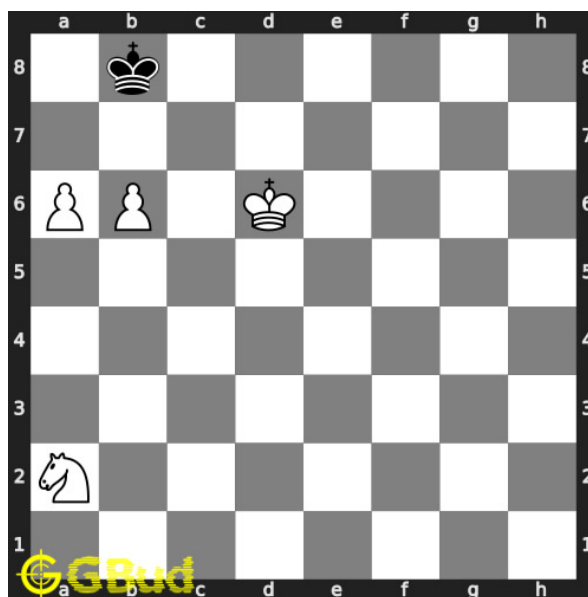

### 78. Mate in 4 moves

Level : Hard, Next Move : White

Solution : <https://gbud.in/gpnz554>

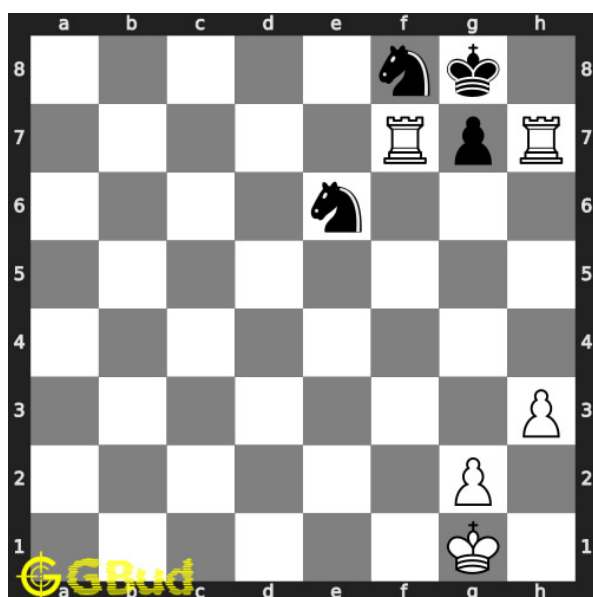

### 79. Get the benefit of opponent's mistake

Level : Easy, Next Move : White

Solution : <https://gbud.in/gpnz554>

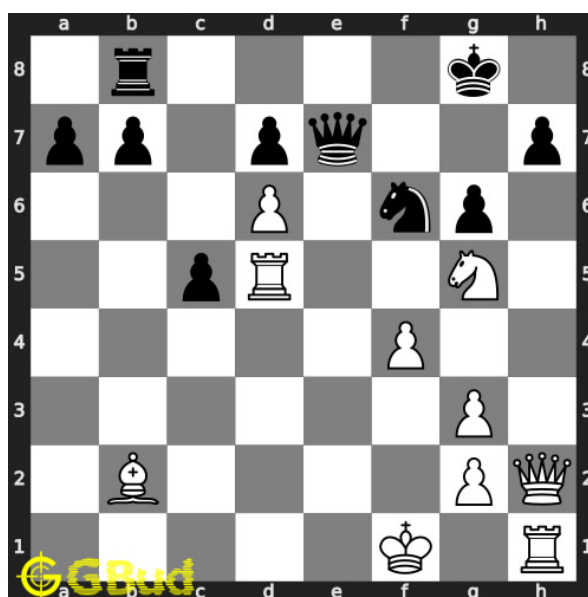

### 80. Mate in 4 moves

Level : Hard, Next Move : White

Solution : <https://gbud.in/gpnz554>



Figure 31.1: Solve other puzzles @ <https://gbud.in/chsgppz>

## 31.1 Play chess for free



Figure 31.2: Play chess online for free. Solve puzzles and play with friends

Play chess for free at <https://gbud.in/chs>

We present you a platform to play chess online with friends for free. No need to install any app. You can play chess for free without registration or login.

Simple. You can do several chess related activities.

1. [solve chess puzzles](#)
2. [learn about chess](#)
3. [play chess with computer](#)
4. [play chess with friend](#)
5. [create your own chess games](#)
6. [fen viewer](#)
7. [fen editor](#)
8. [fen generator](#)
9. [pgn viewer](#)
10. [chess board editor](#)
11. [view famous chess games.](#)



Figure 31.3: Solve these Endgame puzzles 71 to 80 puzzles online or view solutions by scanning this QR code or goto the link below

<https://gbud.in/gpnz554>

Solve these chess endgame puzzles 71 to 80 and improve your chess games through improvement of your chess strategies and chess tactics. You can solve these [chess endgame exercises online](#). Alternatively, you can also [download](#) the [chess endgame puzzles in pdf](#) which is printable. You can print these chess endgame problems worksheet and solve without internet. These chess endgame puzzles are a subset of [kids games](#).

Previous article : « [Chess endgame puzzles 61 to 70](#)

Next article : [Chess endgame puzzles 81 to 90 »](#)

[Back to top](#)

[Contact Us](#)

© GBud Games 2021

## Chapter 32

# Chess endgame puzzles 81 to 90

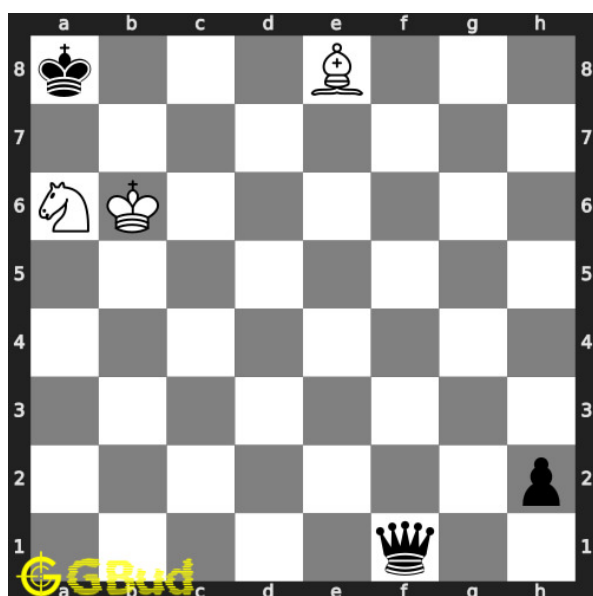

### 81. Mate in 1 move

Level : Easy, Next Move : White

Solution : <https://gbud.in/gssh5s4>

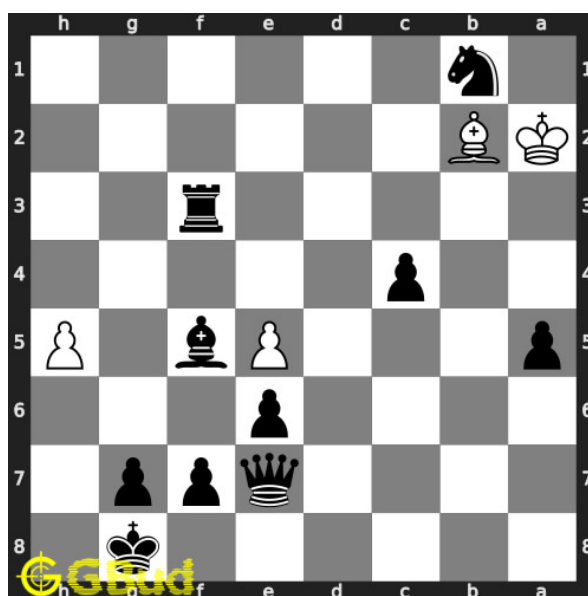

### 82. Mate in 2 moves

Level : Medium, Next Move : Black

Solution : <https://gbud.in/gssh5s4>

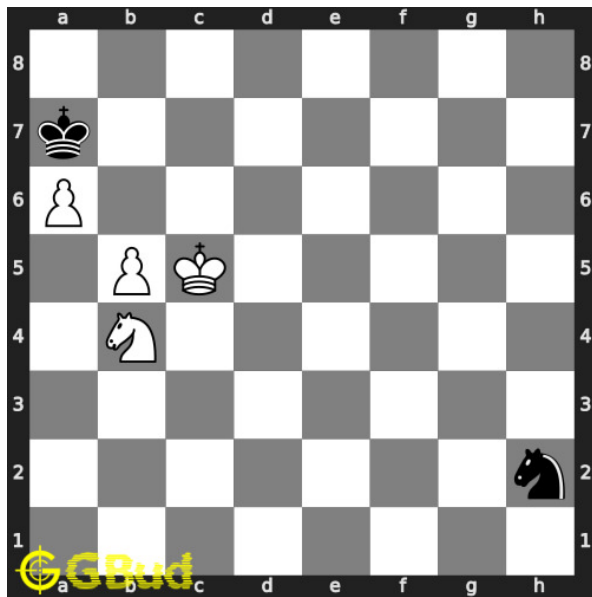

### 83. Mate in 3 moves

Level : Hard, Next Move : White

Solution : <https://gbud.in/gssh5s4>

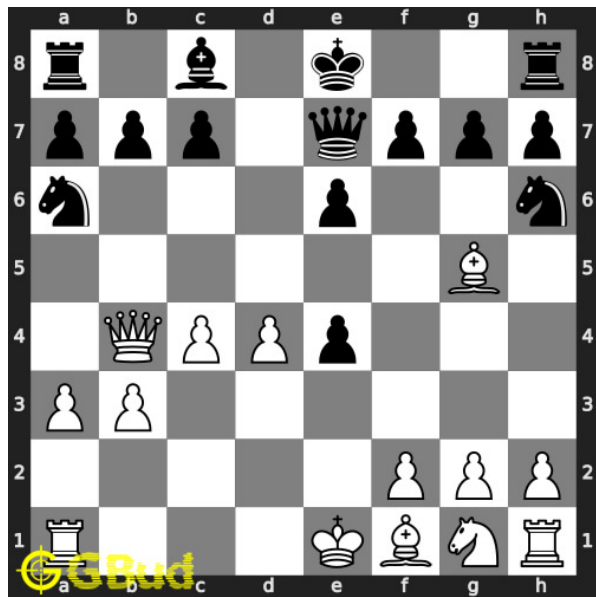

### 84. Mate in 1 move

Level : Easy, Next Move : White

Solution : <https://gbud.in/gssh5s4>

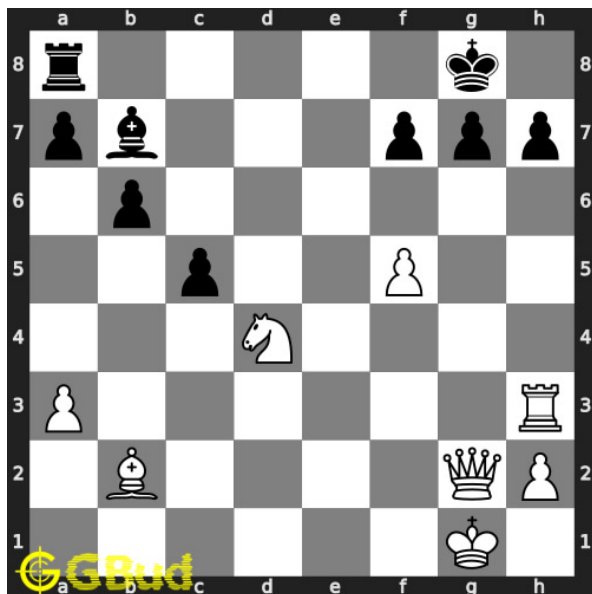

### 85. Mate in 3 moves

Level : Medium, Next Move : White

Solution : <https://gbud.in/gssh5s4>

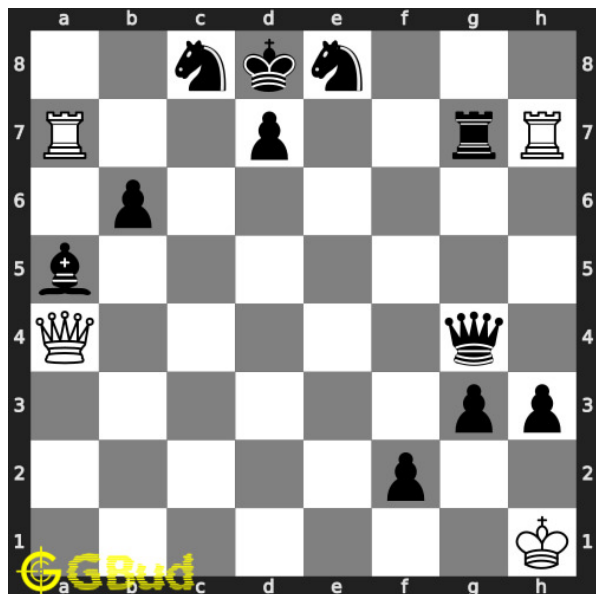

### 86. Stalemate and draw

Level : Hard, Next Move : White

Solution : <https://gbud.in/gssh5s4>

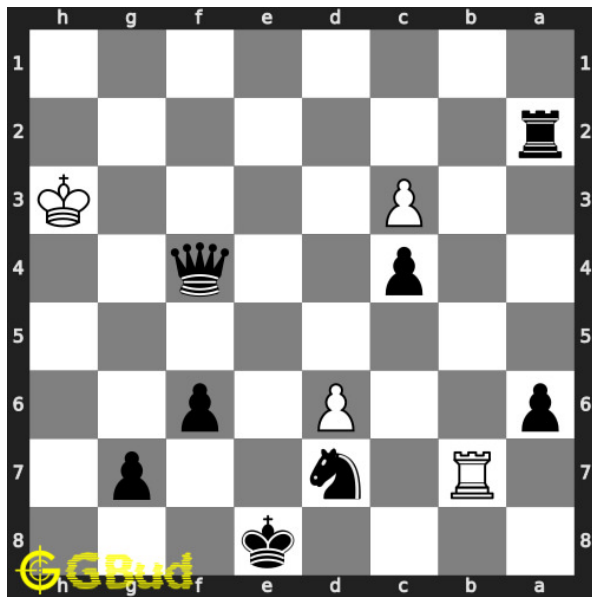

### 87. Mate in 1 move

Level : Easy, Next Move : Black

Solution : <https://gbud.in/gssh5s4>

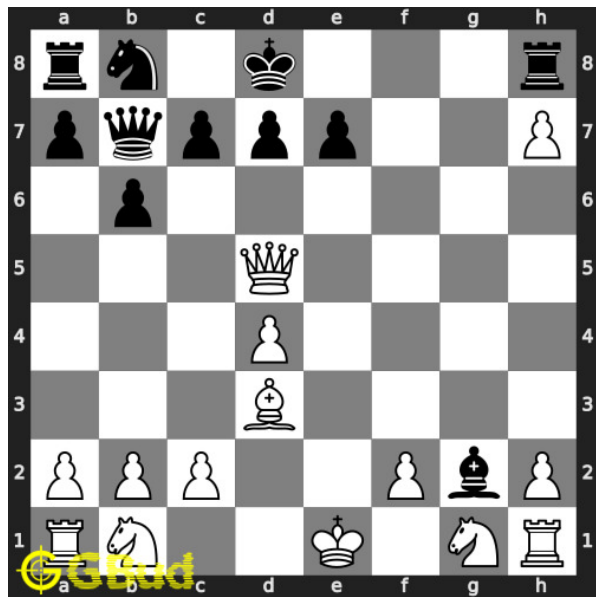

### 88. Mate in 2 moves

Level : Medium, Next Move : White

Solution : <https://gbud.in/gssh5s4>

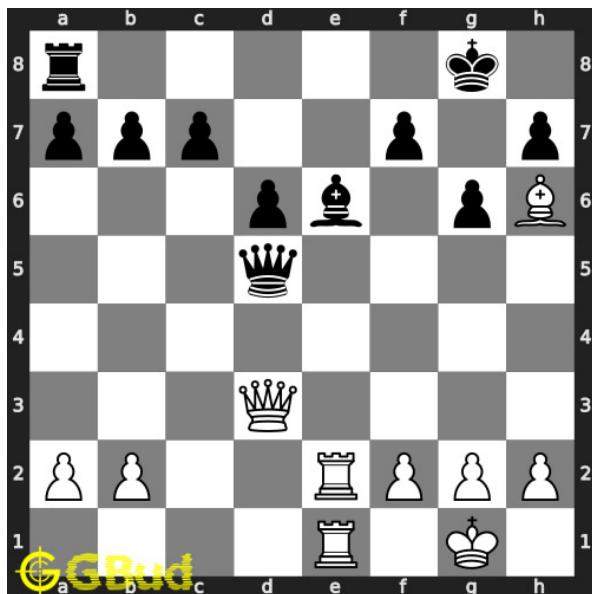

### 89. Mate in 3 moves

Level : Hard, Next Move : White

Solution : <https://gbud.in/gssh5s4>

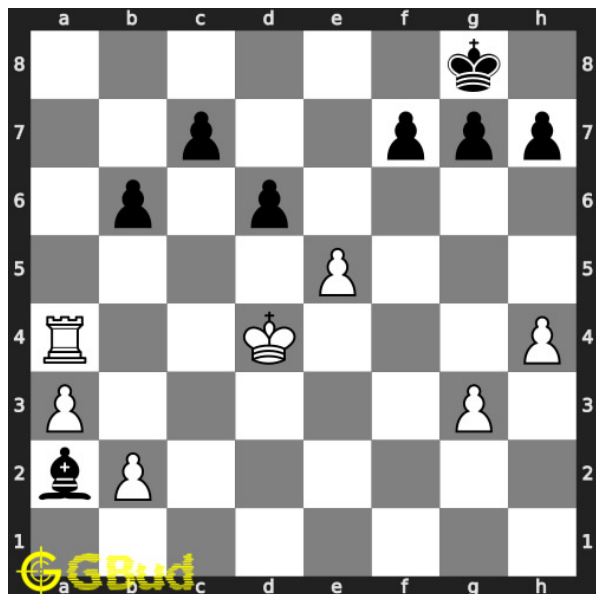

### 90. Mate in 1 move

Level : Easy, Next Move : White

Solution : <https://gbud.in/gssh5s4>





Figure 32.1: Solve other puzzles @ <https://gbud.in/chsgppz>

## 32.1 Play chess for free



Figure 32.2: Play chess online for free. Solve puzzles and play with friends

Play chess for free at <https://gbud.in/chs>

We present you a platform to play chess online with friends for free. No need to install any app. You can play chess for free without registration or login.

Simple. You can do several chess related activities.

1. [solve chess puzzles](#)
2. [learn about chess](#)
3. [play chess with computer](#)
4. [play chess with friend](#)
5. [create your own chess games](#)
6. [fen viewer](#)
7. [fen editor](#)
8. [fen generator](#)
9. [pgn viewer](#)
10. [chess board editor](#)
11. [view famous chess games.](#)



Figure 32.3: Solve these Endgame puzzles 81 to 90 puzzles online or view solutions by scanning this QR code or goto the link below

<https://gbud.in/gssh5s4>

Solve these chess endgame puzzles 81 to 90 and improve your chess games through improvement of your chess strategies and chess tactics. You can solve these [chess endgame exercises online](#). Alternatively, you can also [download](#) the [chess endgame puzzles in pdf](#) which is printable. You can print these chess endgame problems worksheet and solve without internet. These chess endgame puzzles are a subset of [kids games](#).

Previous article : « [Chess endgame puzzles 71 to 80](#)

Next article : [Chess endgame puzzles 91 to 100 »](#)

[Back to top](#)

[Contact Us](#)

© GBud Games 2021

## Chapter 33

# Chess endgame puzzles 91 to 100

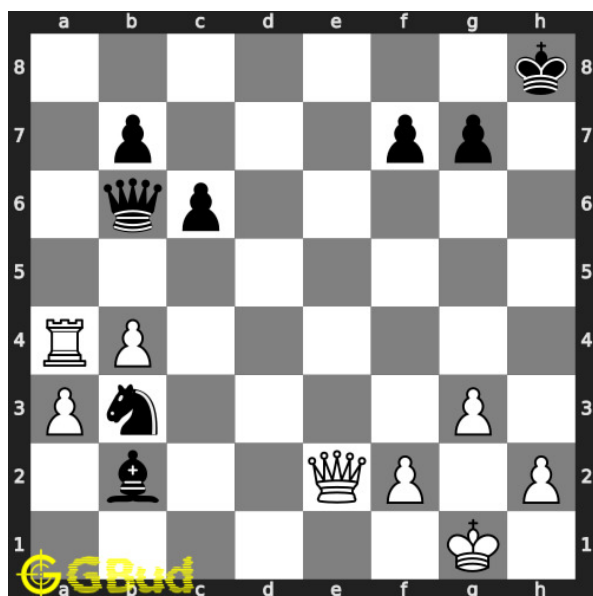

### 91. Mate in 3 moves

Level : Medium, Next Move : White

Solution : <https://gbud.in/gfph3f4>

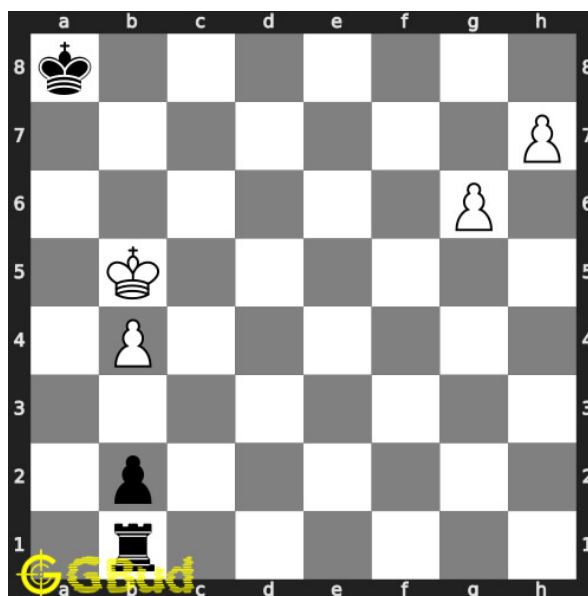

### 92. Mate in 3 moves

Level : Hard, Next Move : White

Solution : <https://gbud.in/gfph3f4>

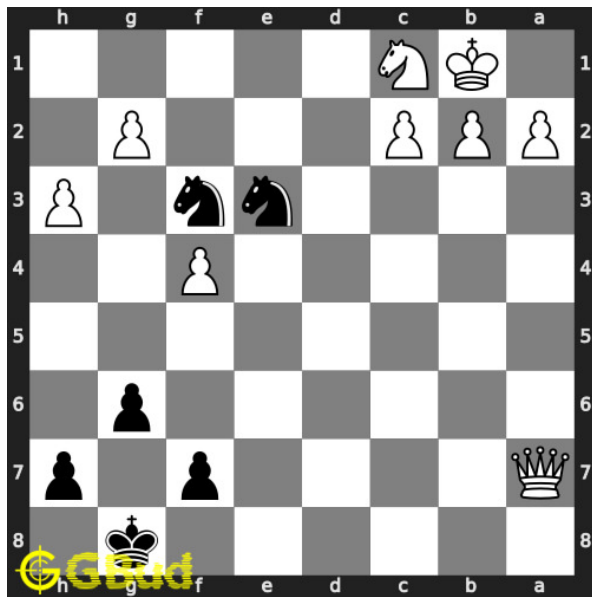

### 93. Mate in 2 moves

Level : Easy, Next Move : Black

Solution : <https://gbud.in/gfph3f4>

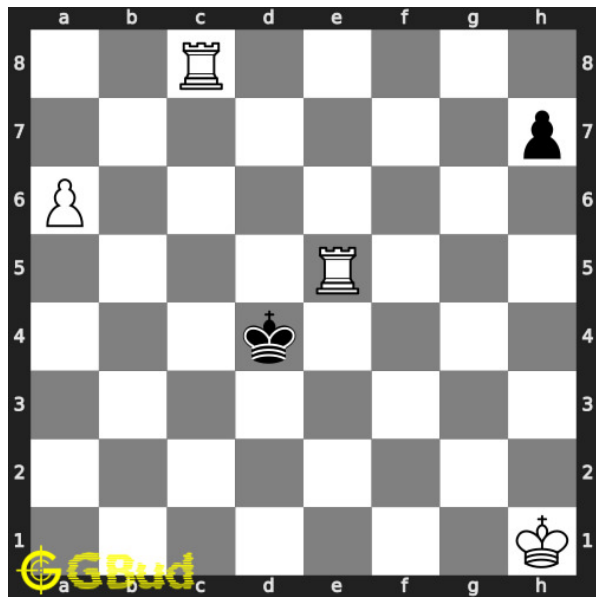

### 94. Mate in 4 moves

Level : Hard, Next Move : White

Solution : <https://gbud.in/gfph3f4>

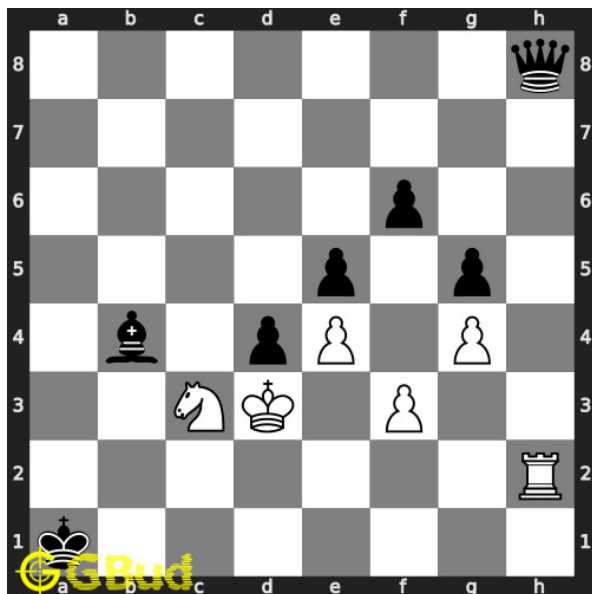

### 95. Mate in 1 move

Level : Easy, Next Move : White

Solution : <https://gbud.in/gfph3f4>

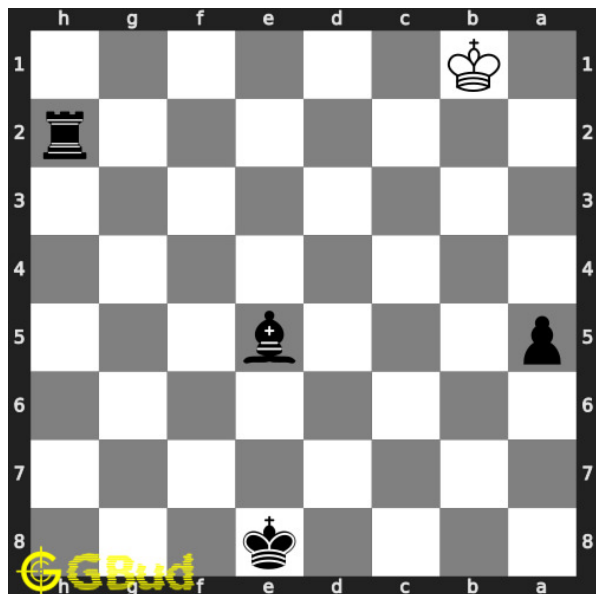

### 96. Mate in 4 moves

Level : Hard, Next Move : Black

Solution : <https://gbud.in/gfph3f4>

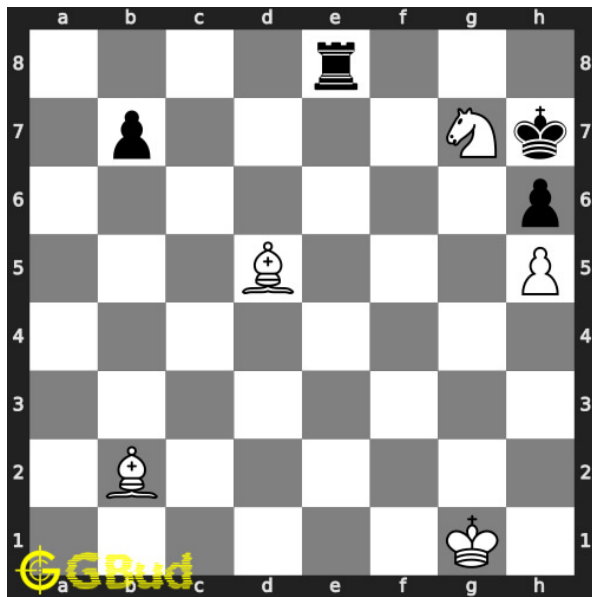

### 97. Mate in 4 moves

Level : Hard, Next Move : White  
 Solution : <https://gbud.in/gfph3f4>

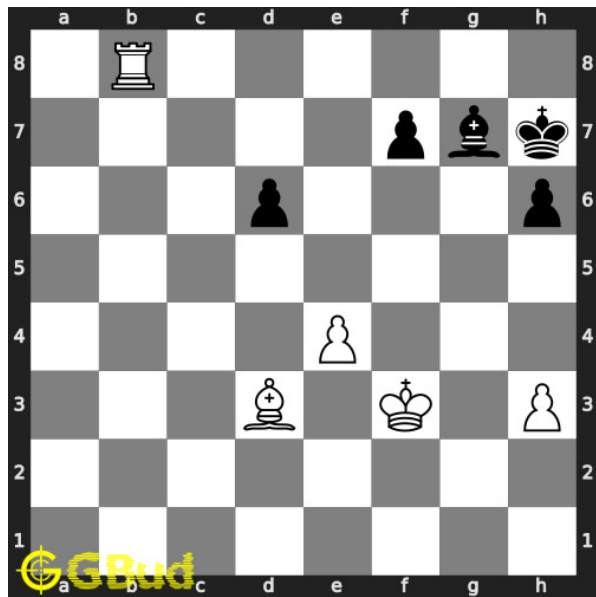

### 98. Mate in 2 moves

Level : Medium, Next Move : White  
 Solution : <https://gbud.in/gfph3f4>

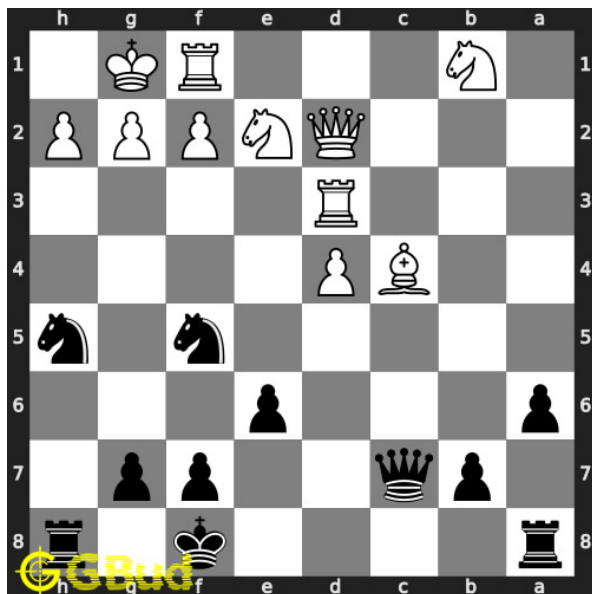

### 99. Mate in 3 moves

Level : Hard, Next Move : Black  
 Solution : <https://gbud.in/gfph3f4>

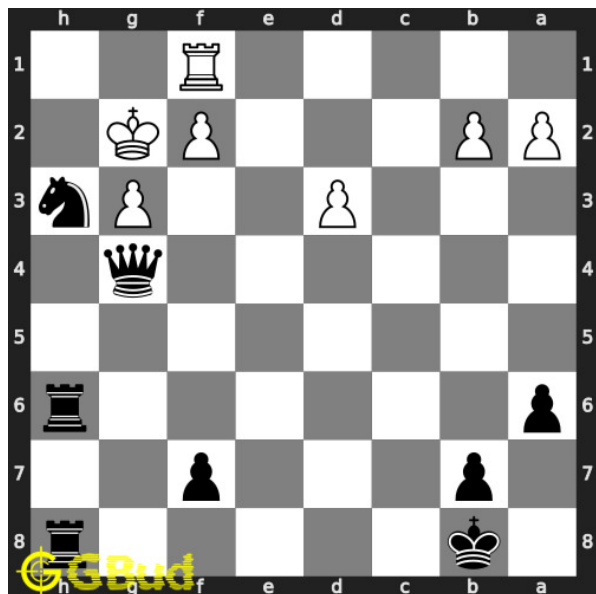

### 100. Mate in 2 moves

Level : Medium, Next Move : Black  
 Solution : <https://gbud.in/gfph3f4>



Figure 33.1: Solve other puzzles @ <https://gbud.in/chsgppz>

## 33.1 Play chess for free



Figure 33.2: Play chess online for free. Solve puzzles and play with friends

Play chess for free at <https://gbud.in/chs>

We present you a platform to play chess online with friends for free. No need to install any app. You can play chess for free without registration or login.

Simple. You can do several chess related activities.

1. [solve chess puzzles](#)
2. [learn about chess](#)
3. [play chess with computer](#)
4. [play chess with friend](#)
5. [create your own chess games](#)
6. [fen viewer](#)
7. [fen editor](#)
8. [fen generator](#)
9. [pgn viewer](#)
10. [chess board editor](#)
11. [view famous chess games.](#)



Figure 33.3: Solve these Endgame puzzles 91 to 100 puzzles online or view solutions by scanning this QR code or goto the link below

<https://gbud.in/gfph3f4>

Solve these chess endgame puzzles 91 to 100 and improve your chess games through improvement of your chess strategies and chess tactics. You can solve these [chess endgame exercises online](#). Alternatively, you can also [download](#) the [chess endgame puzzles in pdf](#) which is printable. You can print these chess endgame problems worksheet and solve without internet. These chess endgame puzzles are a subset of [kids games](#).

Previous article : « [Chess endgame puzzles 81 to 90](#)



Next article : [Chess fork puzzles 1 to 10 »](#)

[Back to top](#)

[Contact Us](#)

© GBud Games 2021

## Chapter 34

# Chess endgame puzzles 101 to 110

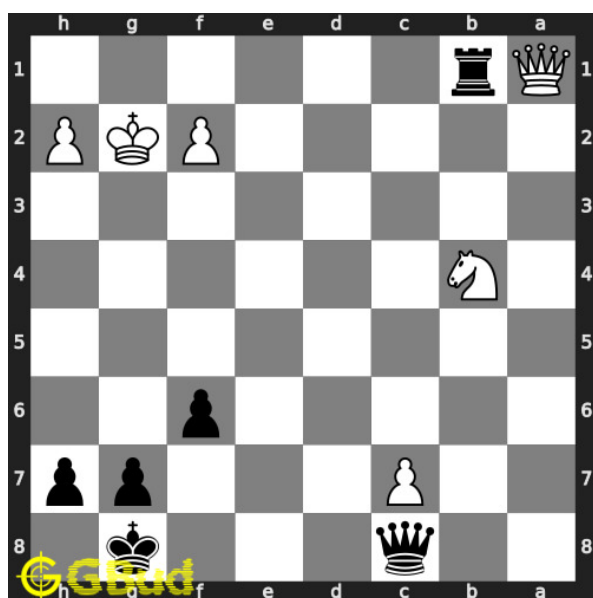

### 101. Mate in 1 move

Level : Easy, Next Move : Black

Solution : <https://gbud.in/gf3lzs4>

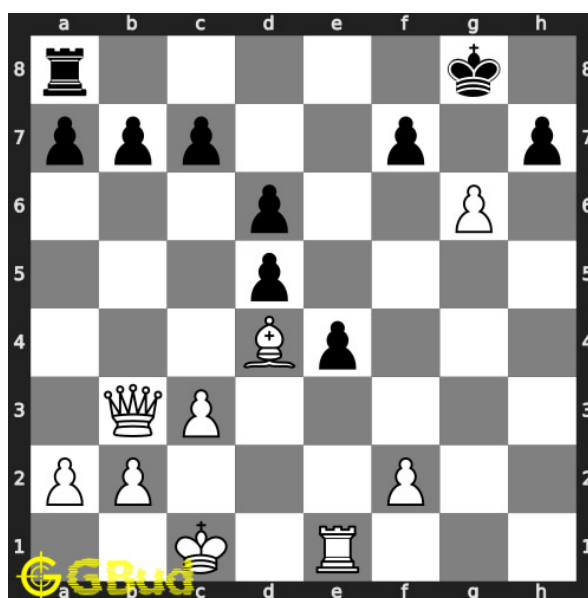

### 102. Mate in 2 moves

Level : Medium, Next Move : White

Solution : <https://gbud.in/gf3lzs4>

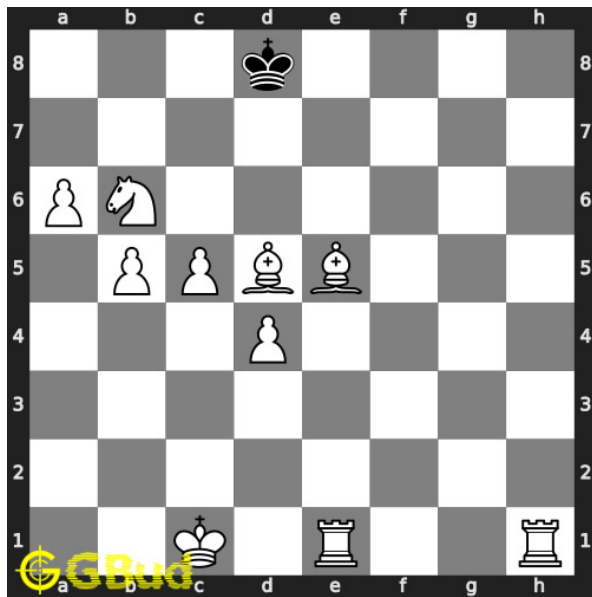

### 103. Mate in 2 moves

Level : Hard, Next Move : White

Solution : <https://gbud.in/gf3lzs4>

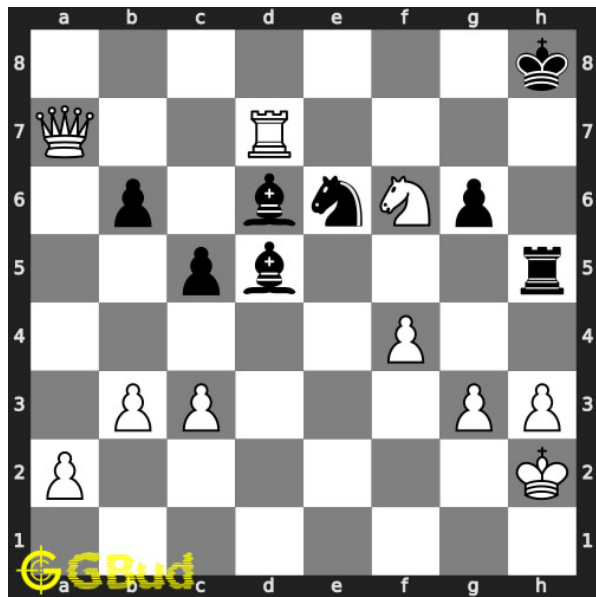

### 104. Mate in 2 moves

Level : Medium, Next Move : White

Solution : <https://gbud.in/gf3lzs4>

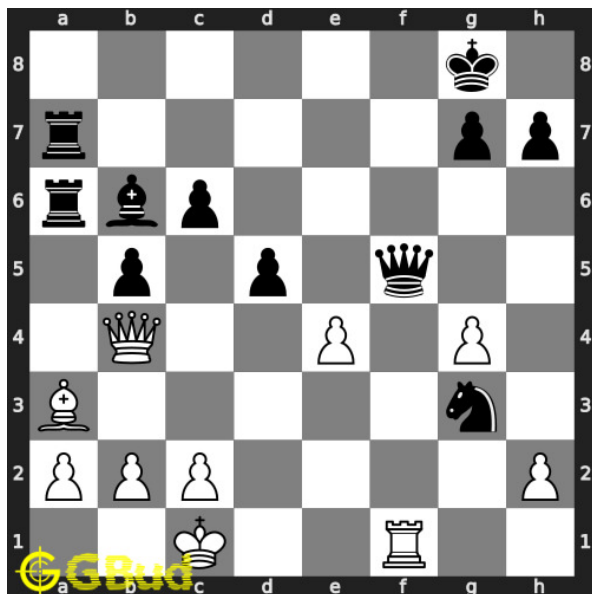

### 105. Mate in 2 moves

Level : Medium, Next Move : White

Solution : <https://gbud.in/gf3lzs4>

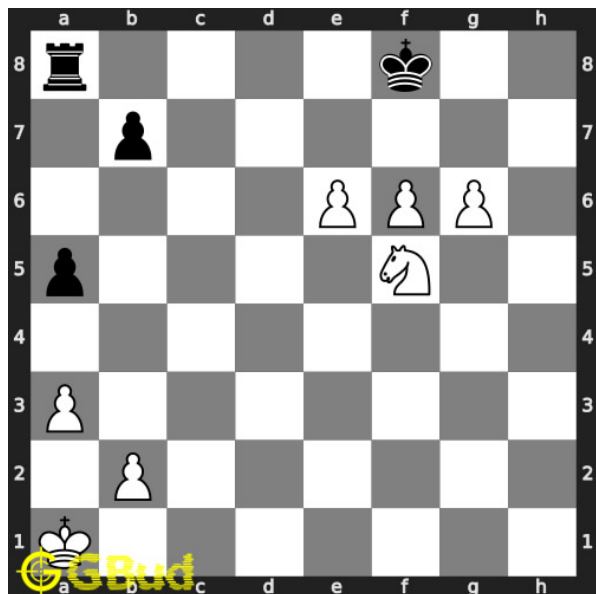

### 106. Mate in 2 moves

Level : Hard, Next Move : White

Solution : <https://gbud.in/gf3lzs4>

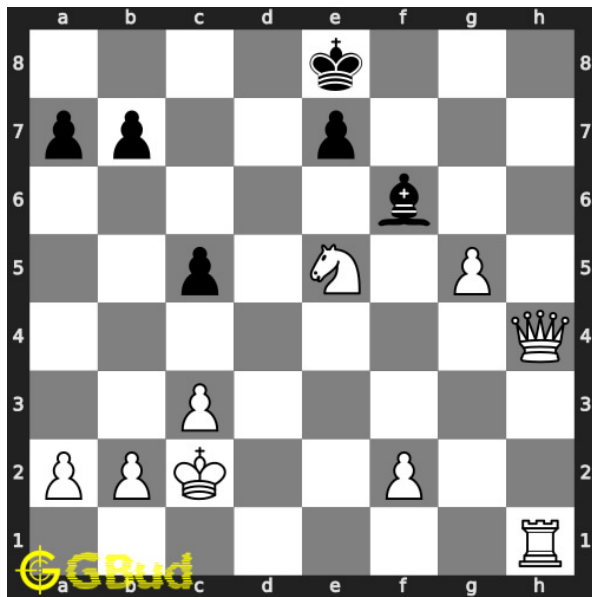

### 107. Mate in 2 moves

Level : Easy, Next Move : White  
 Solution : <https://gbud.in/gf3lzs4>

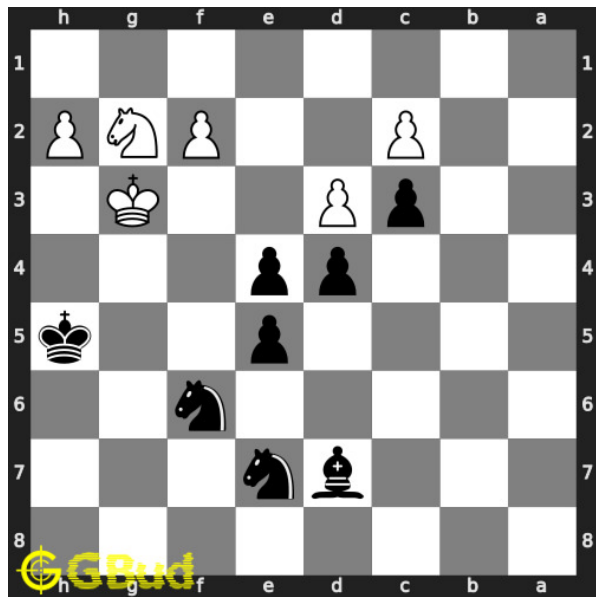

### 108. Mate in 3 moves

Level : Hard, Next Move : Black,  
 Solution : <https://gbud.in/gf3lzs4>

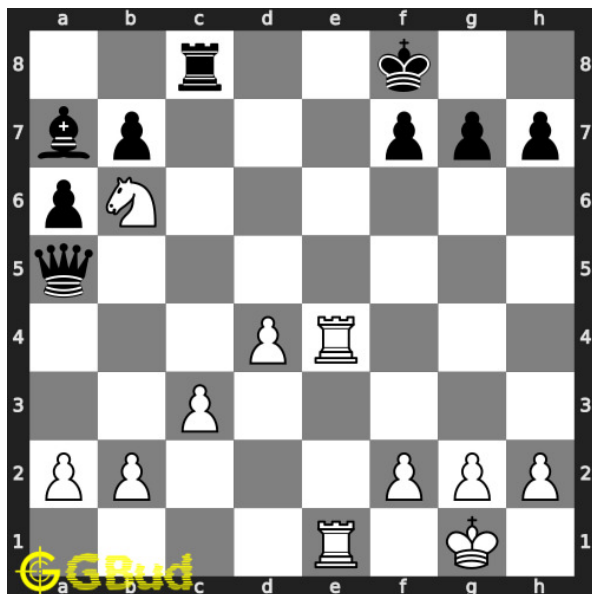

### 109. Mate in 3 moves

Level : Medium, Next Move : White  
 Solution : <https://gbud.in/gf3lzs4>

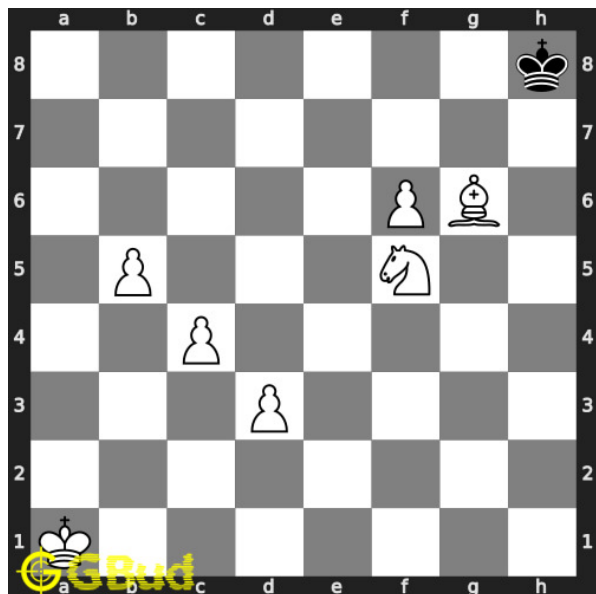

### 110. Mate in 3 moves

Level : Hard, Next Move : White  
 Solution : <https://gbud.in/gf3lzs4>



Figure 34.1: Solve other puzzles @ <https://gbud.in/chsgppz>

## 34.1 Play chess for free



Figure 34.2: Play chess online for free. Solve puzzles and play with friends

Play chess for free at <https://gbud.in/chs>

We present you a platform to play chess online with friends for free. No need to install any app. You can play chess for free without registration or login.

Simple. You can do several chess related activities.

1. [solve chess puzzles](#)
2. [learn about chess](#)
3. [play chess with computer](#)
4. [play chess with friend](#)
5. [create your own chess games](#)
6. [fen viewer](#)
7. [fen editor](#)
8. [fen generator](#)
9. [pgn viewer](#)
10. [chess board editor](#)
11. [view famous chess games.](#)



Figure 34.3: Solve these Endgame puzzles 101 to 110 puzzles online or view solutions by scanning this QR code or goto the link below

<https://gbud.in/gf3lzs4>

Solve these chess endgame puzzles 101 to 110 and improve your chess games through improvement of your chess strategies and chess tactics. You can solve these [chess endgame exercises online](#). Alternatively, you can also [download](#) the [chess endgame puzzles in pdf](#) which is printable. You can print these chess endgame problems worksheet and solve without internet. These chess endgame puzzles are a subset of [kids games](#).

Previous article : « [Chess endgame puzzles 1 to 10](#)

Next article : [Chess endgame puzzles 11 to 20 »](#)

[Back to top](#)

[Contact Us](#)

© GBud Games 2021

## Chapter 35

# Chess endgame puzzles 111 to 120

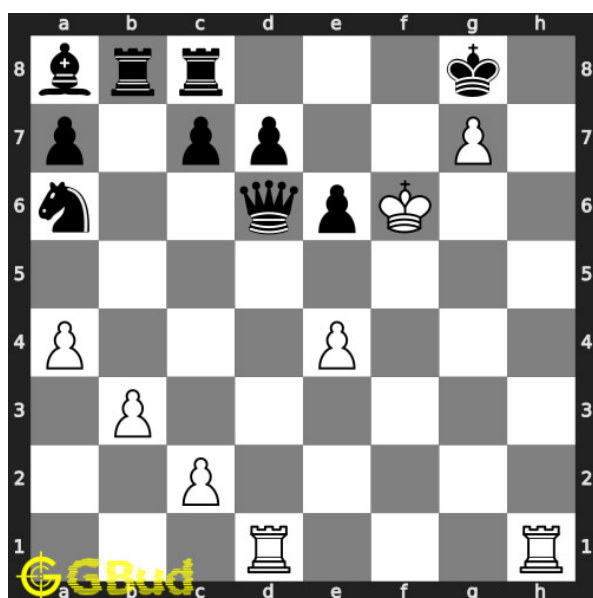

### 111. Mate in 1 move

Level : Easy, Next Move : White

Solution : <https://gbud.in/gmpdg24>

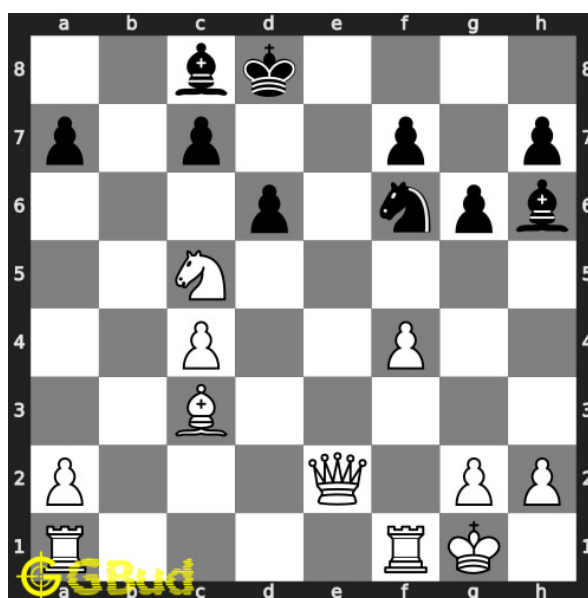

### 112. Mate in 1 move

Level : Easy, Next Move : White

Solution : <https://gbud.in/gmpdg24>



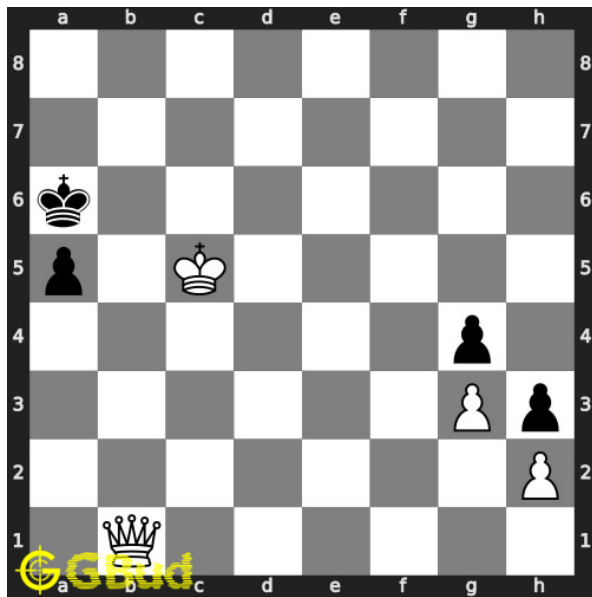

### 113. Mate in 2 moves

Level : Medium, Next Move : White

Solution : <https://gbud.in/gmpdg24>

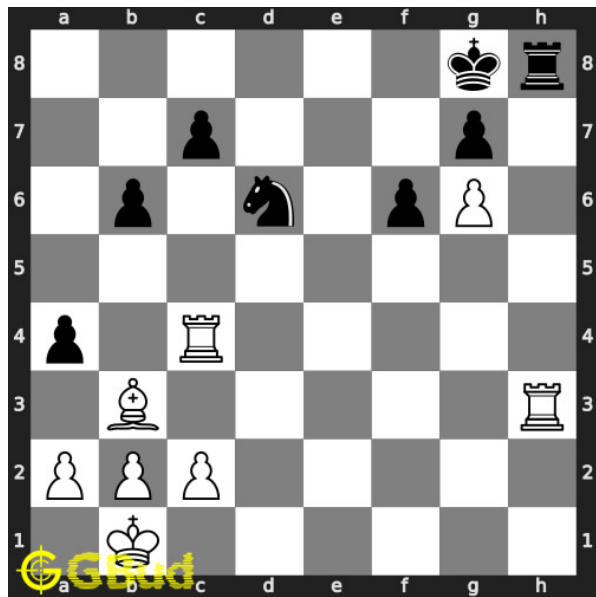

### 114. Mate in 2 moves

Level : Medium, Next Move : White

Solution : <https://gbud.in/gmpdg24>

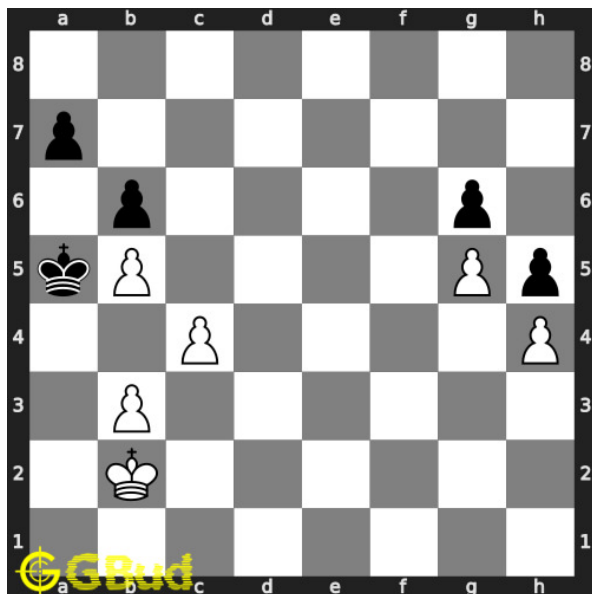

### 115. Mate in 2 moves

Level : Hard, Next Move : White

Solution : <https://gbud.in/gmpdg24>

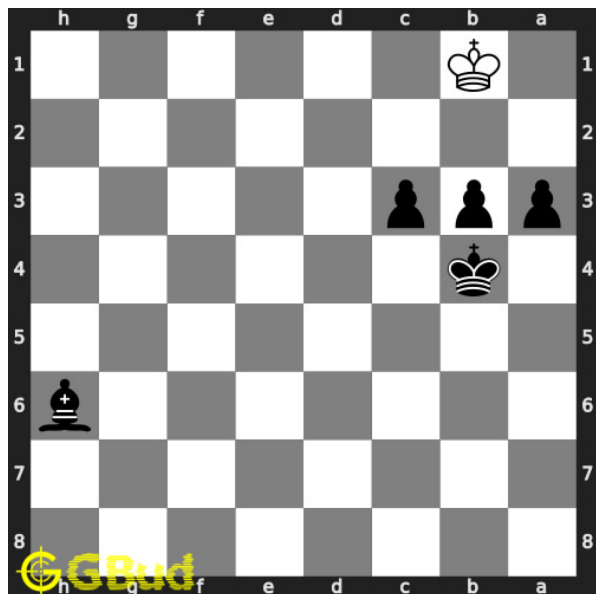

### 116. Mate in 2 moves

Level : Hard, Next Move : Black

Solution : <https://gbud.in/gmpdg24>

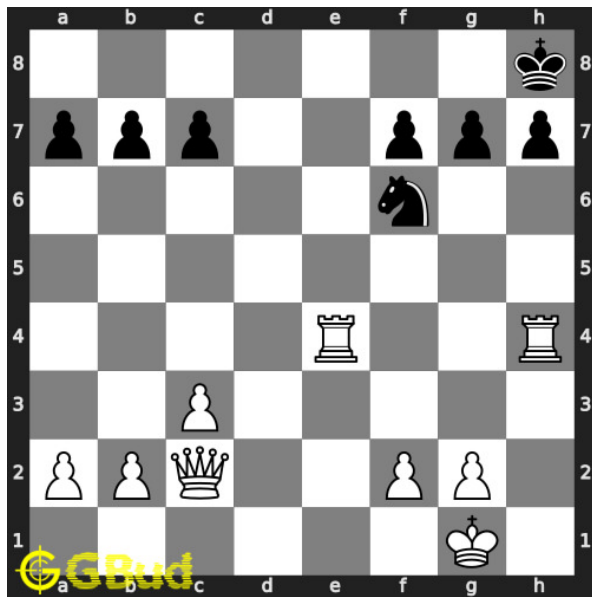

### 117. Mate in 2 moves

Level : Hard, Next Move : White

Solution : <https://gbud.in/gmpdg24>

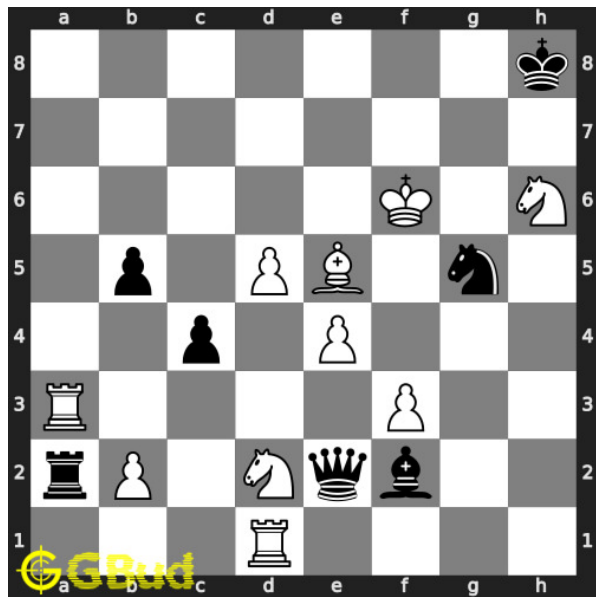

### 118. Mate in 1 move

Level : Easy, Next Move : White

Solution : <https://gbud.in/gmpdg24>

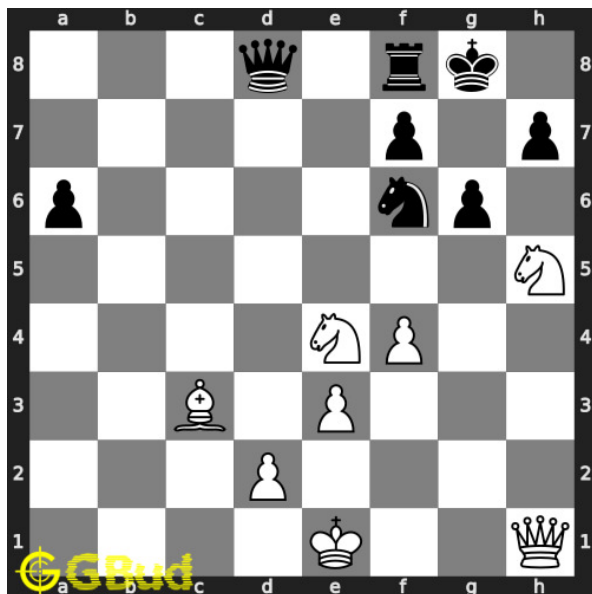

### 119. Mate in 3 moves

Level : Medium, Next Move : White

Solution : <https://gbud.in/gmpdg24>

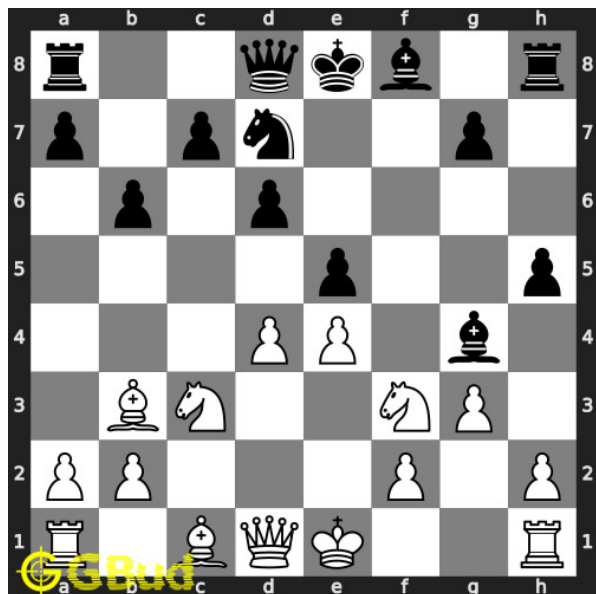

### 120. Mate in 3 moves

Level : Hard, Next Move : White

Solution : <https://gbud.in/gmpdg24>



Figure 35.1: Solve other puzzles @ <https://gbud.in/chsgppz>

## 35.1 Play chess for free



Figure 35.2: Play chess online for free. Solve puzzles and play with friends

Play chess for free at <https://gbud.in/chs>

We present you a platform to play chess online with friends for free. No need to install any app. You can play chess for free without registration or login.

Simple. You can do several chess related activities.

1. [solve chess puzzles](#)
2. [learn about chess](#)
3. [play chess with computer](#)
4. [play chess with friend](#)
5. [create your own chess games](#)
6. [fen viewer](#)
7. [fen editor](#)
8. [fen generator](#)
9. [pgn viewer](#)
10. [chess board editor](#)
11. [view famous chess games.](#)



Figure 35.3: Solve these Endgame puzzles 111 to 120 puzzles online or view solutions by scanning this QR code or goto the link below

<https://gbud.in/gmpdg24>

Solve these chess endgame puzzles 111 to 120 and improve your chess games through improvement of your chess strategies and chess tactics. You can solve these [chess endgame exercises online](#). Alternatively, you can also [download](#) the [chess endgame puzzles in pdf](#) which is printable. You can print these chess endgame problems worksheet and solve without internet. These chess endgame puzzles are a subset of [kids games](#).

Previous article : « [Chess endgame puzzles 11 to 20](#)

Next article : [Chess endgame puzzles 121 to 130 »](#)

[Back to top](#)

[Contact Us](#)

© GBud Games 2021

## Chapter 36

# Chess endgame puzzles 121 to 130

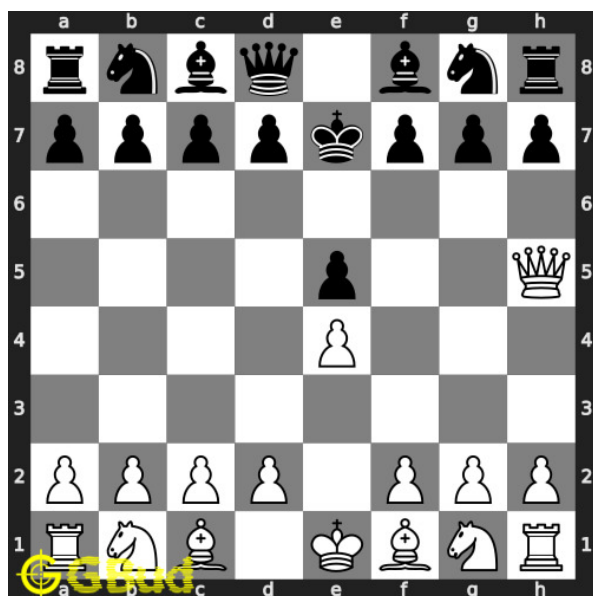

### 121. Mate in 1 move

Level : Easy, Next Move : White

Solution : <https://gbud.in/gwlb74>

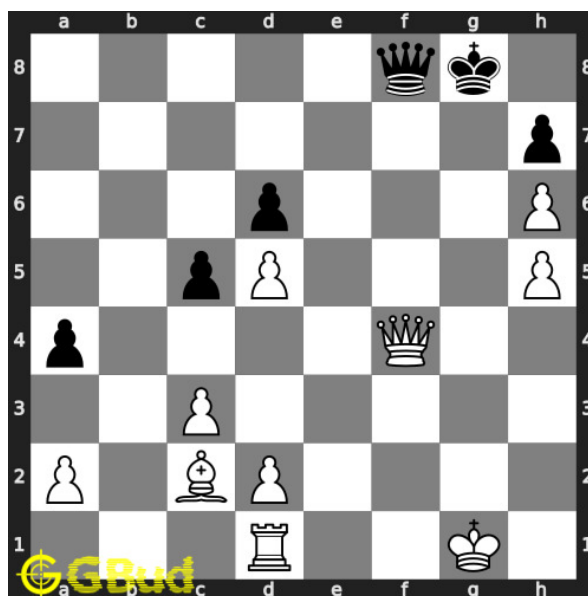

### 122. Mate in 3 moves

Level : Medium, Next Move : White

Solution : <https://gbud.in/gwlb74>

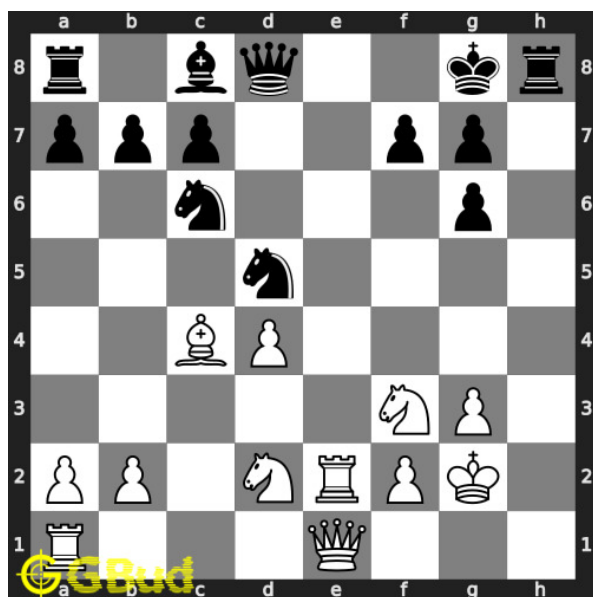

### 123. Mate in 4 moves

Level : Hard, Next Move : White

Solution : <https://gbud.in/gwlbld74>

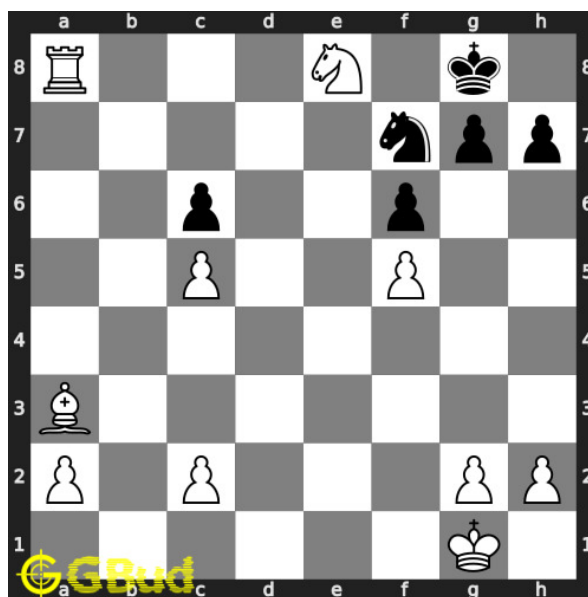

### 124. Mate in 2 moves

Level : Easy, Next Move : White

Solution : <https://gbud.in/gwlbld74>

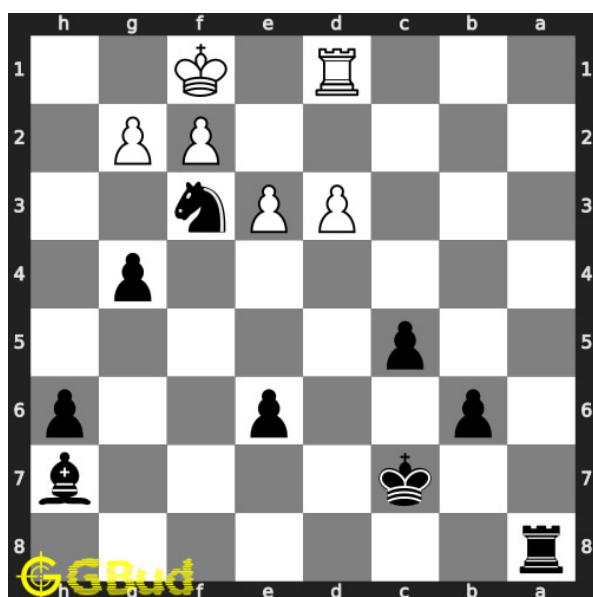

### 125. Mate in 2 moves

Level : Medium, Next Move : Black

Solution : <https://gbud.in/gwlbld74>

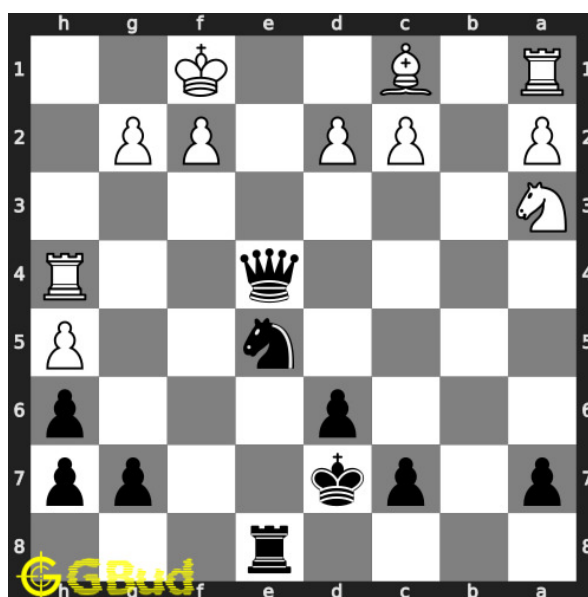

### 126. Mate in 3 moves

Level : Hard, Next Move : Black

Solution : <https://gbud.in/gwlbld74>

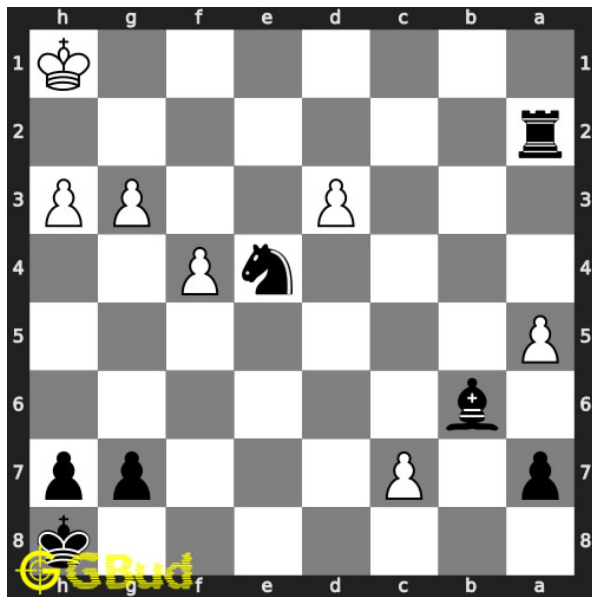

### 127. Mate in 1 move

Level : Easy, Next Move : Black

Solution : <https://gbud.in/gwlb74>

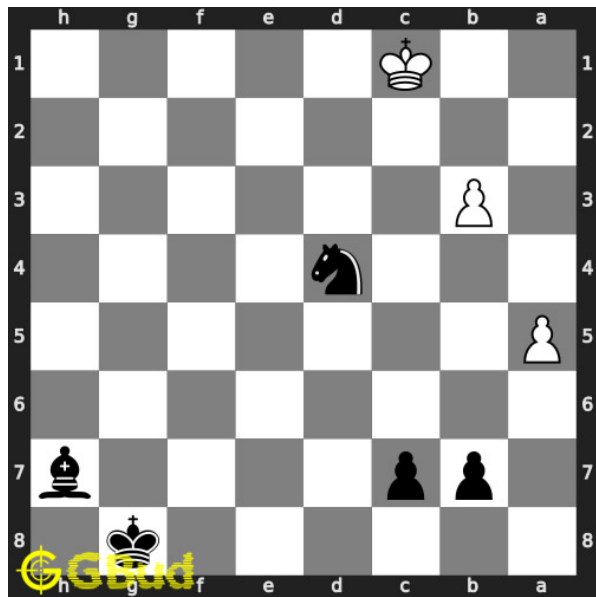

### 128. Capture opponent's pawn in two moves

Level : Hard, Next Move : Black

Solution : <https://gbud.in/gwlb74>

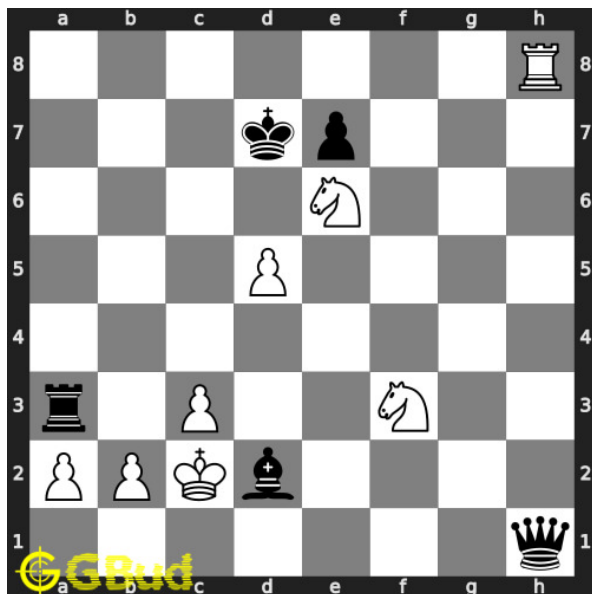

### 129. Mate in 1 move

Level : Easy, Next Move : White

Solution : <https://gbud.in/gwlb74>

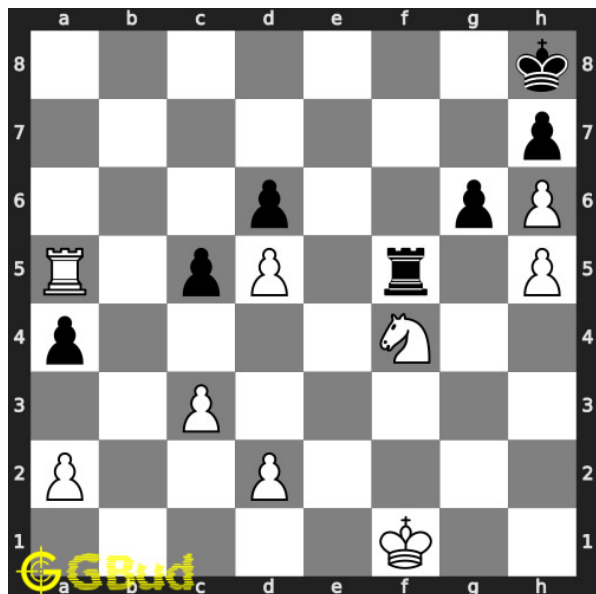

### 130. Mate in 2 moves

Level : Medium, Next Move : White

Solution : <https://gbud.in/gwlb74>





Figure 36.1: Solve other puzzles @ <https://gbud.in/chsgppz>

## 36.1 Play chess for free



Figure 36.2: Play chess online for free. Solve puzzles and play with friends

Play chess for free at <https://gbud.in/chs>

We present you a platform to play chess online with friends for free. No need to install any app. You can play chess for free without registration or login.

Simple. You can do several chess related activities.

1. [solve chess puzzles](#)
2. [learn about chess](#)
3. [play chess with computer](#)
4. [play chess with friend](#)
5. [create your own chess games](#)
6. [fen viewer](#)
7. [fen editor](#)
8. [fen generator](#)
9. [pgn viewer](#)
10. [chess board editor](#)
11. [view famous chess games.](#)



Figure 36.3: Solve these Endgame puzzles 121 to 130 puzzles online or view solutions by scanning this QR code or goto the link below

<https://gbud.in/gwlbd74>

Solve these chess endgame puzzles 121 to 130 and improve your chess games through improvement of your chess strategies and chess tactics. You can solve these [chess endgame exercises online](#). Alternatively, you can also [download](#) the [chess endgame puzzles in pdf](#) which is printable. You can print these chess endgame problems worksheet and solve without internet. These chess endgame puzzles are a subset of [kids games](#).

Previous article : « [Chess endgame puzzles 111 to 120](#)

Next article : [Chess endgame puzzles 131 to 140 »](#)

[Back to top](#)

[Contact Us](#)

© GBud Games 2021

## Chapter 37

# Chess endgame puzzles 131 to 140

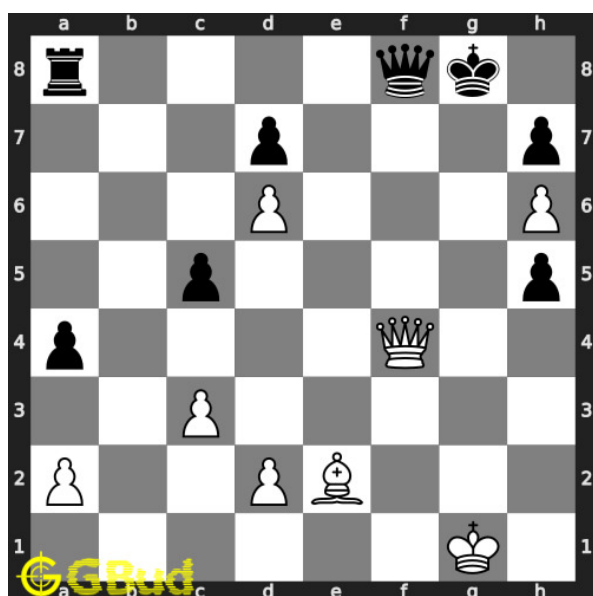

### 131. Mate in 3 moves

Level : Hard, Next Move : White

Solution : <https://gbud.in/gc8r094>

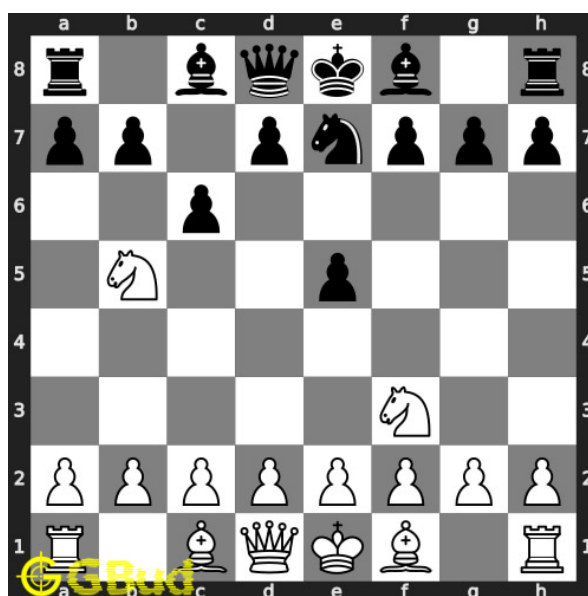

### 132. Mate in 1 move

Level : Easy, Next Move : White

Solution : <https://gbud.in/gc8r094>

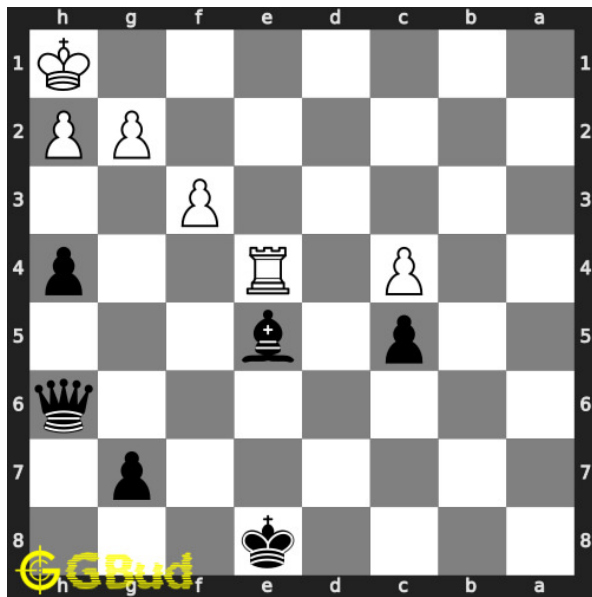

### 133. Mate in 2 moves

Level : Medium, Next Move : Black

Solution : <https://gbud.in/gc8r094>

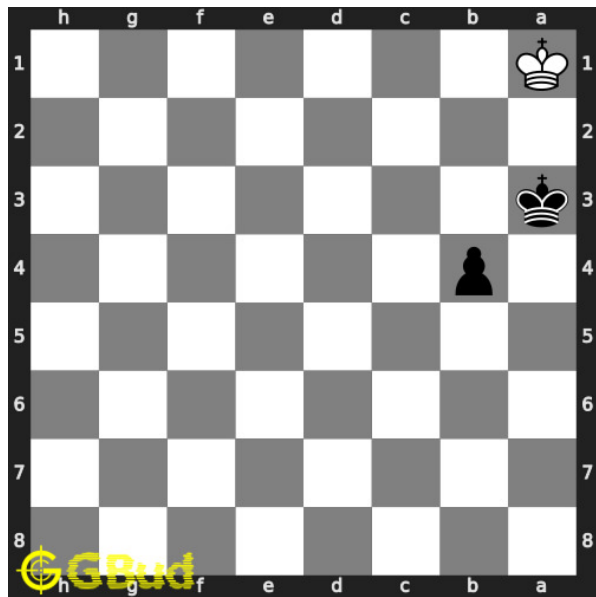

### 134. Get a queen in 4 moves

Level : Hard, Next Move : Black

Solution : <https://gbud.in/gc8r094>

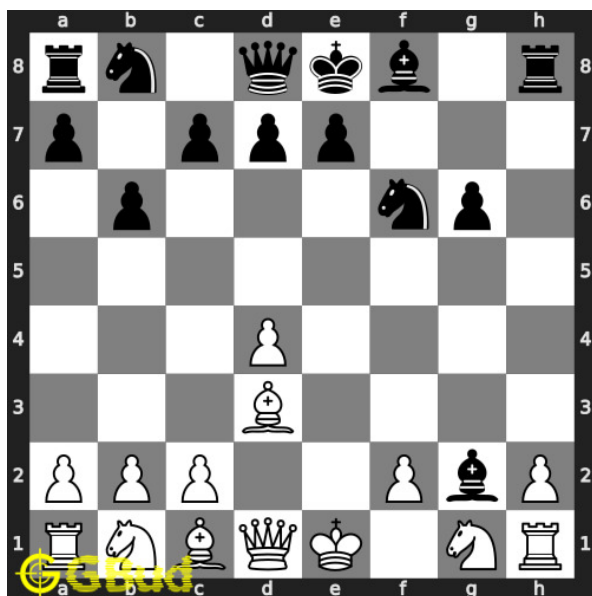

### 135. Mate in 1 move

Level : Easy, Next Move : White

Solution : <https://gbud.in/gc8r094>

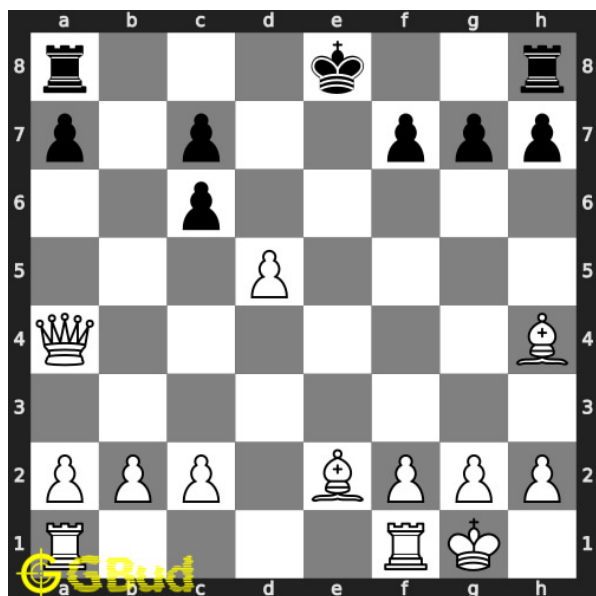

### 136. Mate in 2 moves

Level : Medium, Next Move : White

Solution : <https://gbud.in/gc8r094>

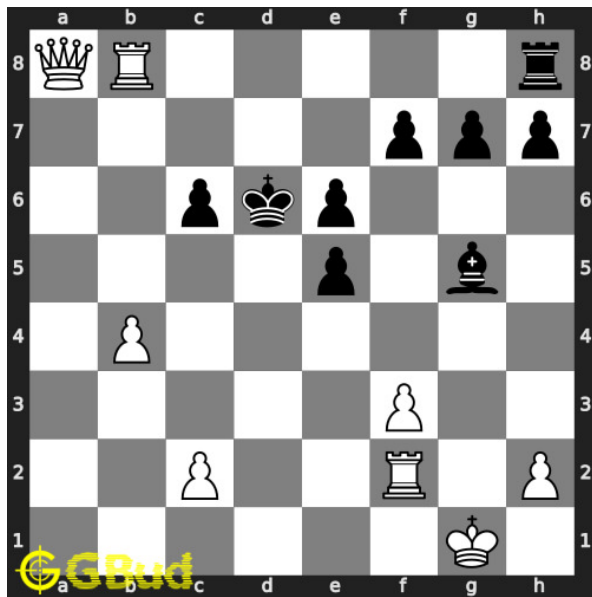

### 137. Mate in 3 moves

Level : Hard, Next Move : White

Solution : <https://gbud.in/gc8r094>

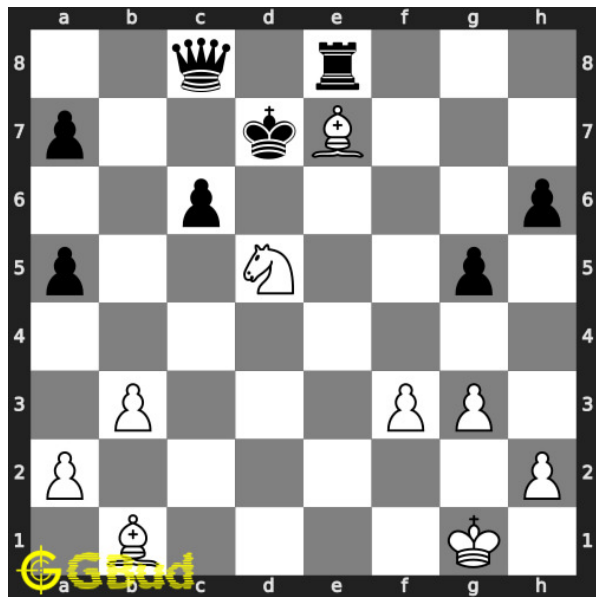

### 138. Mate in 1 move

Level : Easy, Next Move : White

Solution : <https://gbud.in/gc8r094>

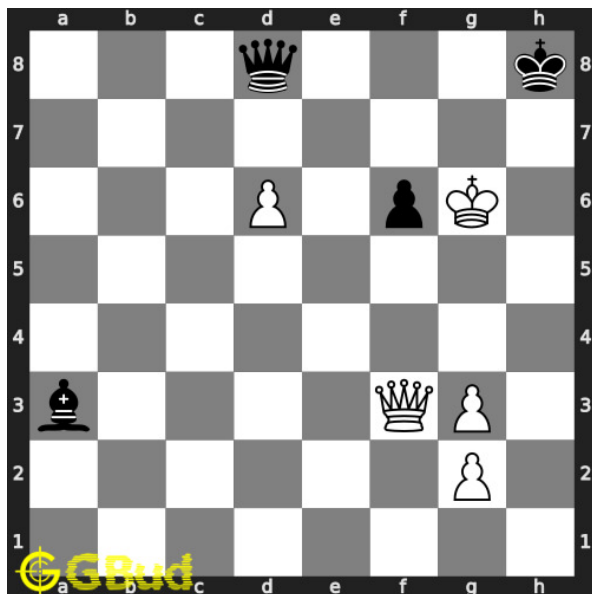

### 139. Mate in 3 moves

Level : Hard, Next Move : White

Solution : <https://gbud.in/gc8r094>

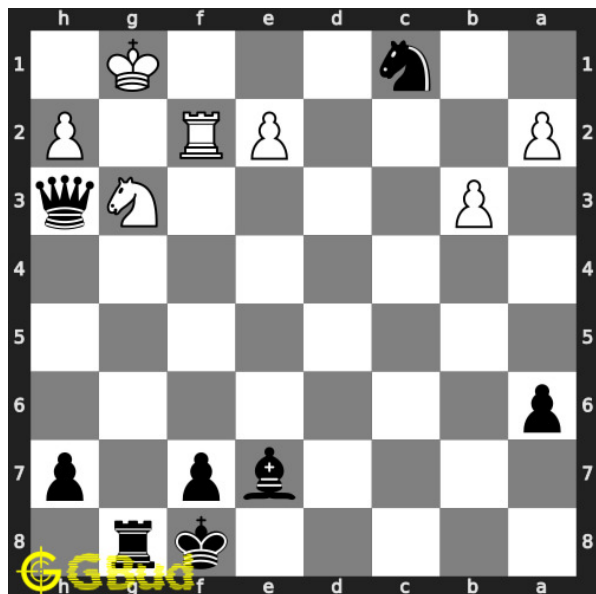

### 140. Mate in 4 moves

Level : Hard, Next Move : Black

Solution : <https://gbud.in/gc8r094>



Figure 37.1: Solve other puzzles @ <https://gbud.in/chsgppz>

## 37.1 Play chess for free



Figure 37.2: Play chess online for free. Solve puzzles and play with friends

Play chess for free at <https://gbud.in/chs>

We present you a platform to play chess online with friends for free. No need to install any app. You can play chess for free without registration or login.

Simple. You can do several chess related activities.

1. [solve chess puzzles](#)
2. [learn about chess](#)
3. [play chess with computer](#)
4. [play chess with friend](#)
5. [create your own chess games](#)
6. [fen viewer](#)
7. [fen editor](#)
8. [fen generator](#)
9. [pgn viewer](#)
10. [chess board editor](#)
11. [view famous chess games.](#)



Figure 37.3: Solve these Endgame puzzles 131 to 140 puzzles online or view solutions by scanning this QR code or goto the link below

<https://gbud.in/gc8r094>

Solve these chess endgame puzzles 131 to 140 and improve your chess games through improvement of your chess strategies and chess tactics. You can solve these [chess endgame exercises online](#). Alternatively, you can also [download](#) the [chess endgame puzzles in pdf](#) which is printable. You can print these chess endgame problems worksheet and solve without internet. These chess endgame puzzles are a subset of [kids games](#).

Previous article : « [Chess endgame puzzles 121 to 130](#)



Next article : [Chess endgame puzzles 141 to 150 »](#)

[Back to top](#)

[Contact Us](#)

© GBud Games 2021

## Chapter 38

# Chess endgame puzzles 141 to 150

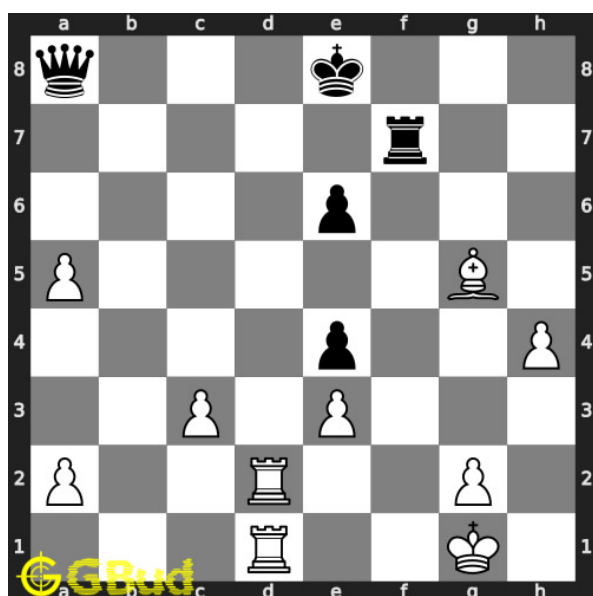

### 141. Mate in 2 moves

Level : Easy, Next Move : White

Solution : <https://gbud.in/g2xql64>

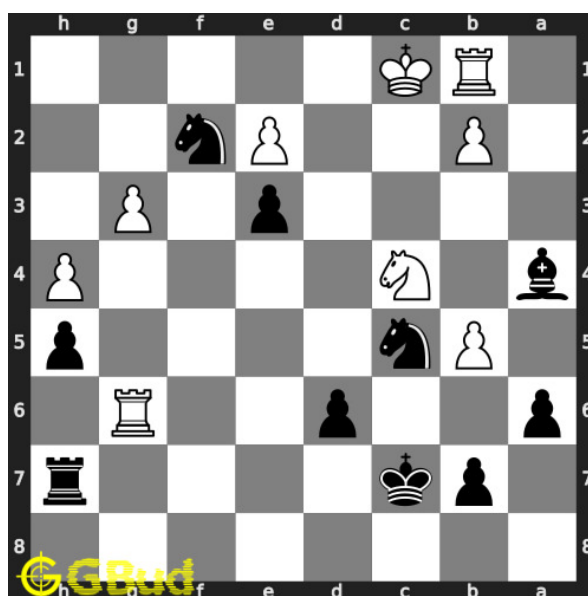

### 142. Mate in 2 moves

Level : Medium, Next Move : Black

Solution : <https://gbud.in/g2xql64>

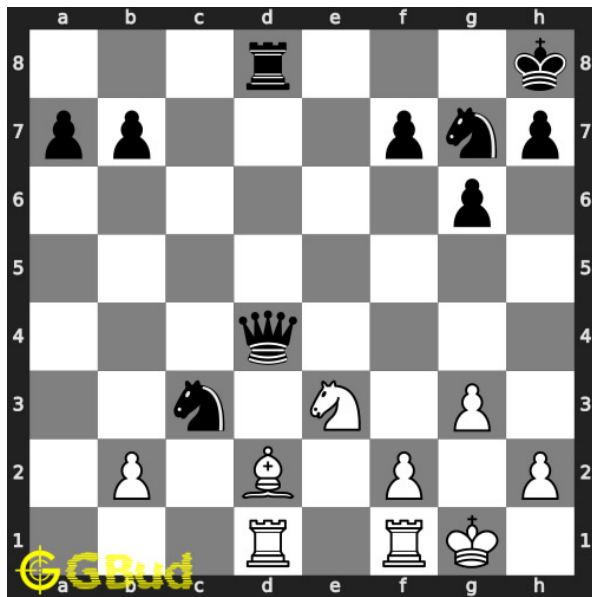

### 143. Mate in 3 moves

Level : Hard, Next Move : White

Solution : <https://gbud.in/g2xql64>

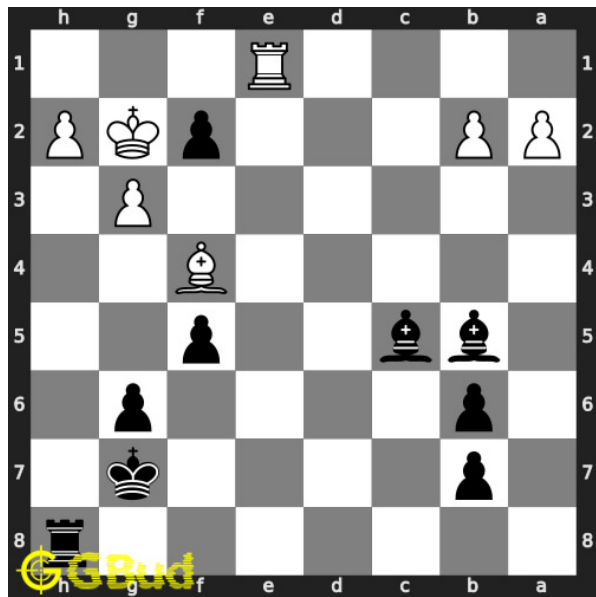

### 144. Mate in 2 moves

Level : Medium, Next Move : Black

Solution : <https://gbud.in/g2xql64>

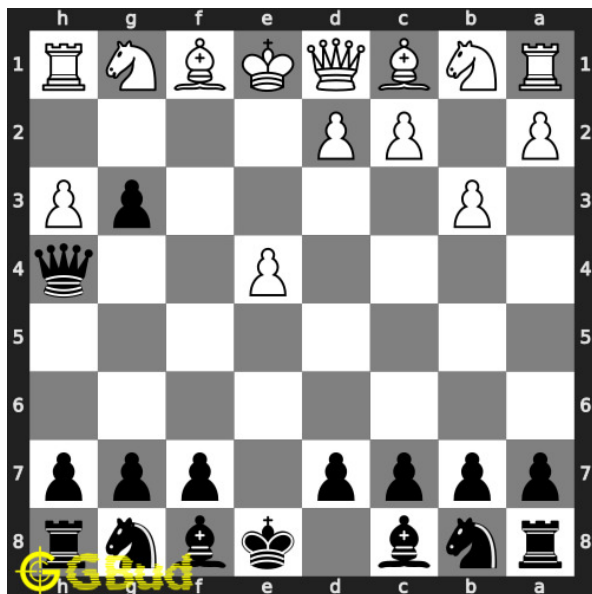

### 145. Mate in 3 moves

Level : Hard, Next Move : Black

Solution : <https://gbud.in/g2xql64>

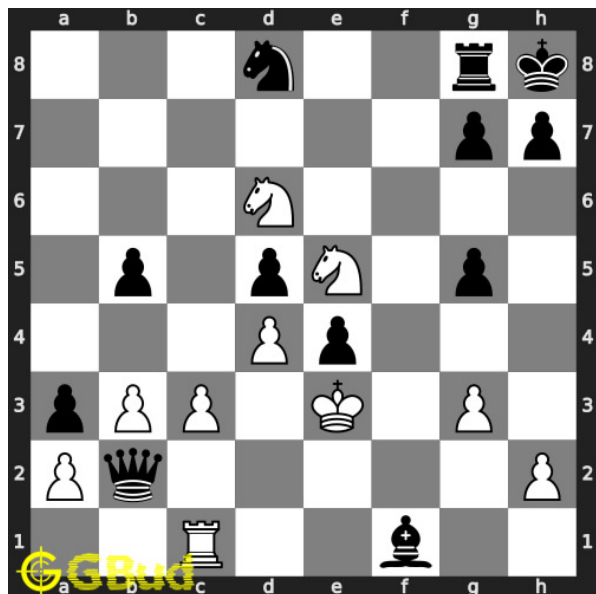

### 146. Mate in 2 moves

Level : Easy, Next Move : White

Solution : <https://gbud.in/g2xql64>

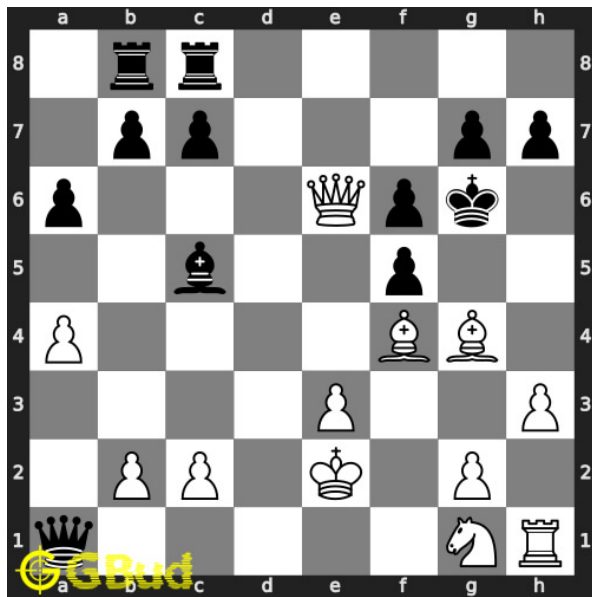

### 147. Mate in 2 moves

Level : Medium, Next Move : White

Solution : <https://gbud.in/g2xql64>

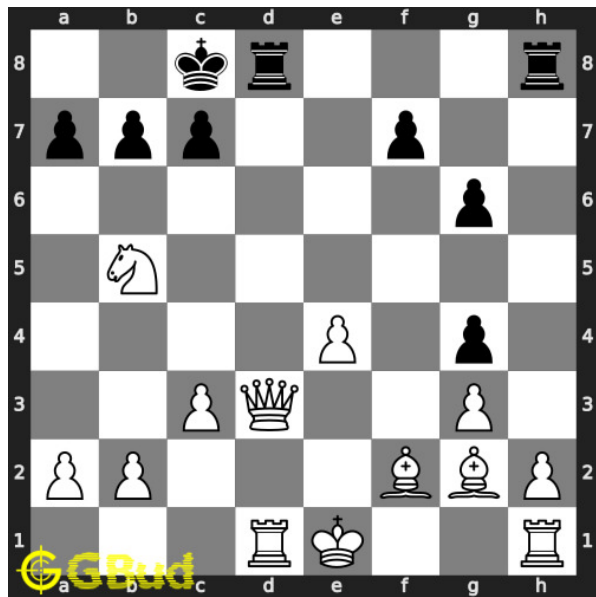

### 148. Mate in 3 moves

Level : Hard, Next Move : White

Solution : <https://gbud.in/g2xql64>

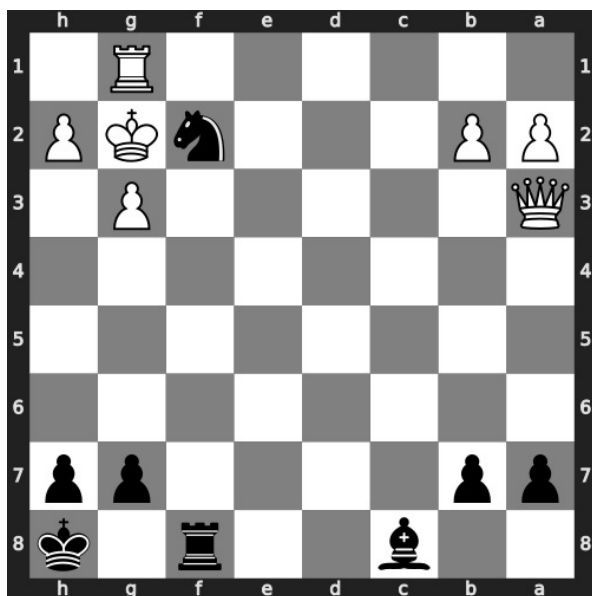

### 149. Avoid checkmate in 1 move

Level : Easy, Next Move : Black

Solution : <https://gbud.in/g2xql64>

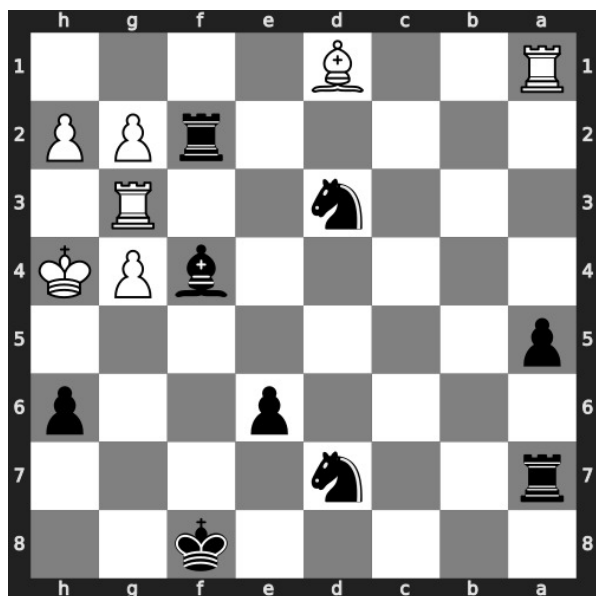

### 150. Mate in 2 moves

Level : Medium, Next Move : Black

Solution : <https://gbud.in/g2xql64>



Figure 38.1: Solve other puzzles @ <https://gbud.in/chsgppz>

## 38.1 Play chess for free



Figure 38.2: Play chess online for free. Solve puzzles and play with friends

Play chess for free at <https://gbud.in/chs>

We present you a platform to play chess online with friends for free. No need to install any app. You can play chess for free without registration or login.

Simple. You can do several chess related activities.

1. [solve chess puzzles](#)
2. [learn about chess](#)
3. [play chess with computer](#)
4. [play chess with friend](#)
5. [create your own chess games](#)
6. [fen viewer](#)
7. [fen editor](#)
8. [fen generator](#)
9. [pgn viewer](#)
10. [chess board editor](#)
11. [view famous chess games.](#)



Figure 38.3: Solve these Endgame puzzles 141 to 150 puzzles online or view solutions by scanning this QR code or goto the link below

<https://gbud.in/g2xql64>

Solve these chess endgame puzzles 141 to 150 and improve your chess games through improvement of your chess strategies and chess tactics. You can solve these [chess endgame exercises online](#). Alternatively, you can also [download](#) the [chess endgame puzzles in pdf](#) which is printable. You can print these chess endgame problems worksheet and solve without internet. These chess endgame puzzles are a subset of [kids games](#).

Previous article : « [Chess endgame puzzles 131 to 140](#)

Next article : [Chess endgame puzzles 151 to 160 »](#)

[Back to top](#)

[Contact Us](#)

© GBud Games 2021

## Chapter 39

# Chess endgame puzzles 151 to 160

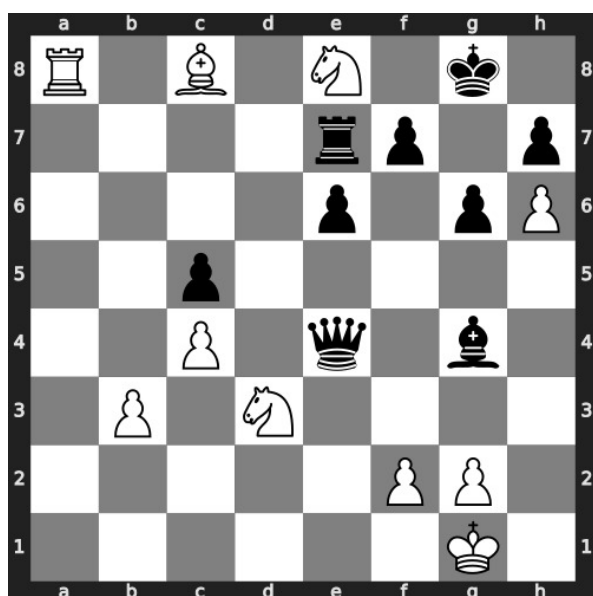

### 151. Mate in 3 moves

Level : Hard, Next Move : White

Solution : <https://gbud.in/g6fpcz4>

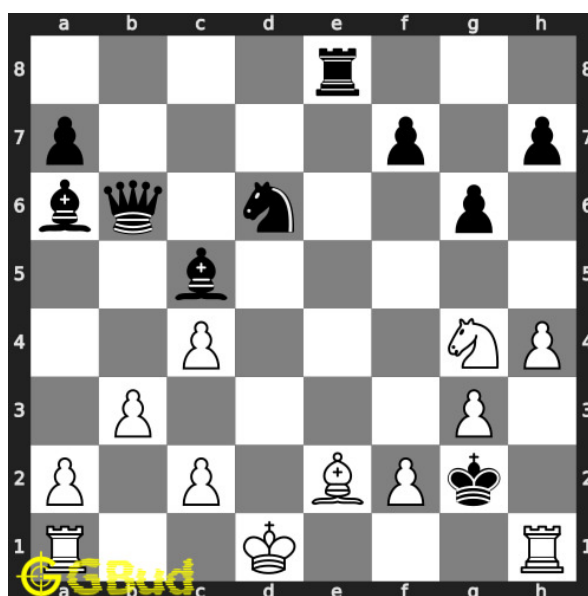

### 152. Mate in 2 moves

Level : Medium, Next Move : White

Solution : <https://gbud.in/g6fpcz4>



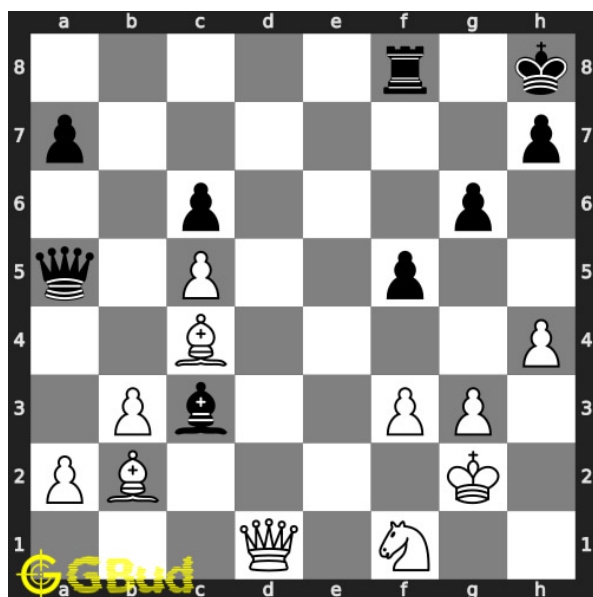

### 153. Mate in 4 moves

Level : Hard, Next Move : White

Solution : <https://gbud.in/g6fpcz4>

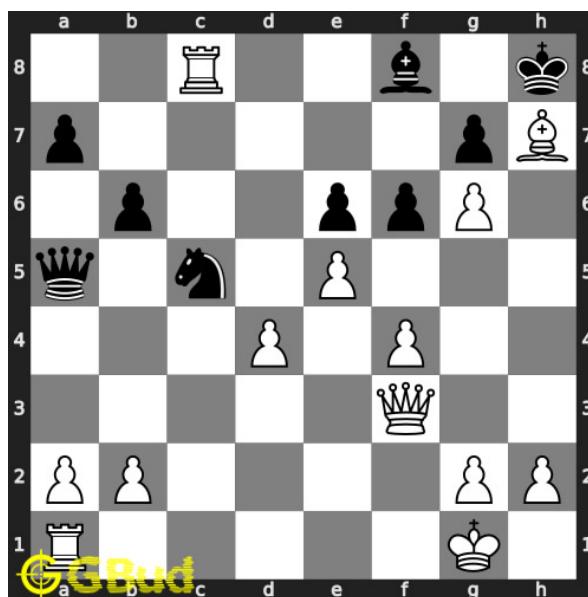

### 154. Mate in 3 moves

Level : Hard, Next Move : White

Solution : <https://gbud.in/g6fpcz4>

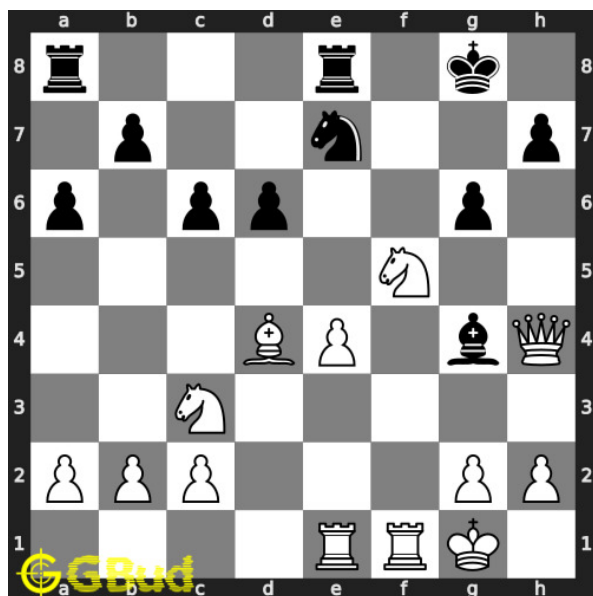

### 155. Mate in 3 moves

Level : Hard, Next Move : White

Solution : <https://gbud.in/g6fpcz4>

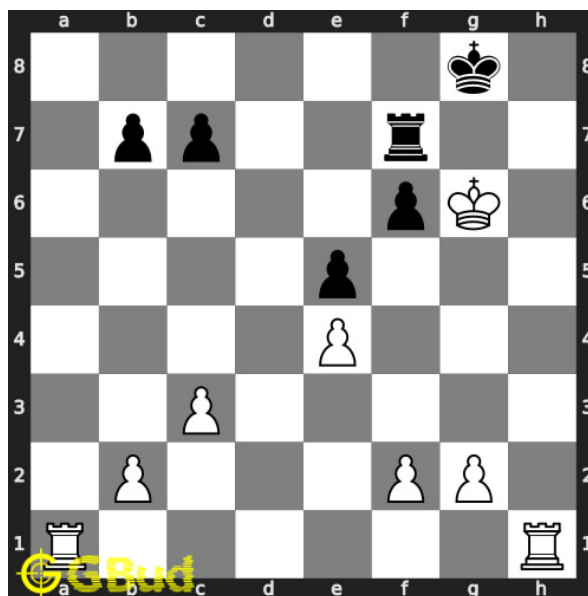

### 156. Mate in 3 moves

Level : Hard, Next Move : White

Solution : <https://gbud.in/g6fpcz4>

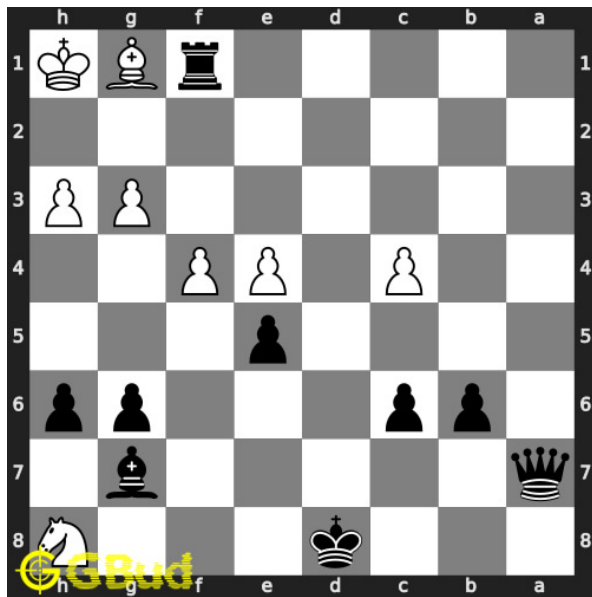

### 157. Mate in 2 moves

Level : Medium, Next Move : Black

Solution : <https://gbud.in/g6fpcz4>

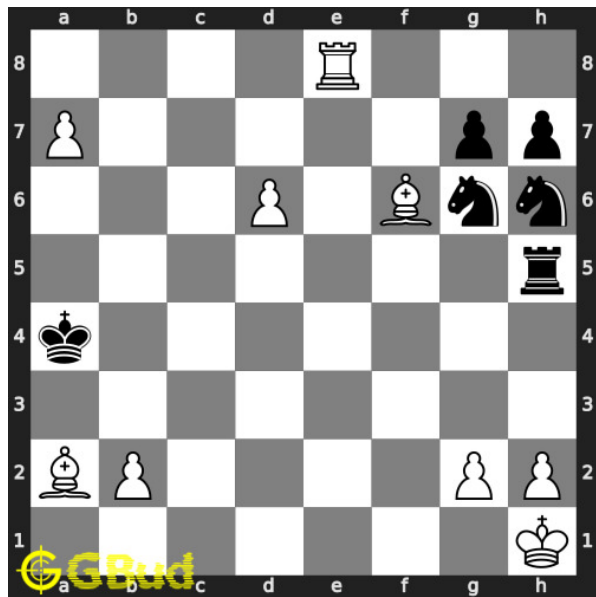

### 158. Mate in 2 moves

Level : Medium, Next Move : White

Solution : <https://gbud.in/g6fpcz4>

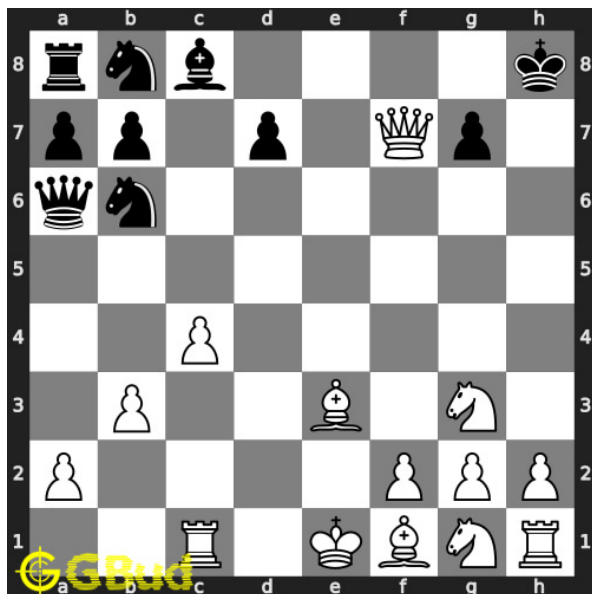

### 159. Mate in 2 moves

Level : Medium, Next Move : White

Solution : <https://gbud.in/g6fpcz4>

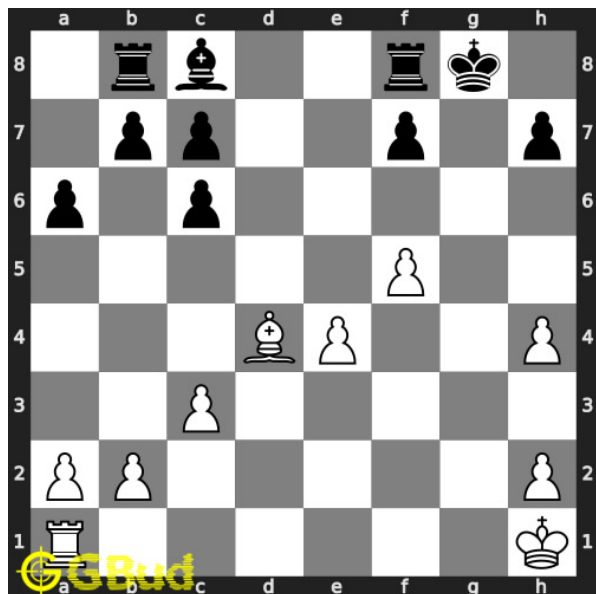

### 160. Mate in 1 move

Level : Easy, Next Move : White

Solution : <https://gbud.in/g6fpcz4>



Figure 39.1: Solve other puzzles @ <https://gbud.in/chsgppz>

## 39.1 Play chess for free



Figure 39.2: Play chess online for free. Solve puzzles and play with friends

Play chess for free at <https://gbud.in/chs>

We present you a platform to play chess online with friends for free. No need to install any app. You can play chess for free without registration or login.

Simple. You can do several chess related activities.

1. [solve chess puzzles](#)
2. [learn about chess](#)
3. [play chess with computer](#)
4. [play chess with friend](#)
5. [create your own chess games](#)
6. [fen viewer](#)
7. [fen editor](#)
8. [fen generator](#)
9. [pgn viewer](#)
10. [chess board editor](#)
11. [view famous chess games.](#)



Figure 39.3: Solve these Endgame puzzles 151 to 160 puzzles online or view solutions by scanning this QR code or goto the link below

<https://gbud.in/g6fpcz4>

Solve these chess endgame puzzles 151 to 160 and improve your chess games through improvement of your chess strategies and chess tactics. You can solve these [chess endgame exercises online](#). Alternatively, you can also [download](#) the [chess endgame puzzles in pdf](#) which is printable. You can print these chess endgame problems worksheet and solve without internet. These chess endgame puzzles are a subset of [kids games](#).

Previous article : « [Chess endgame puzzles 141 to 150](#)

Next article : [Chess endgame puzzles 161 to 170 »](#)

[Back to top](#)

[Contact Us](#)

© GBud Games 2021

## Chapter 40

# Chess endgame puzzles 161 to 170

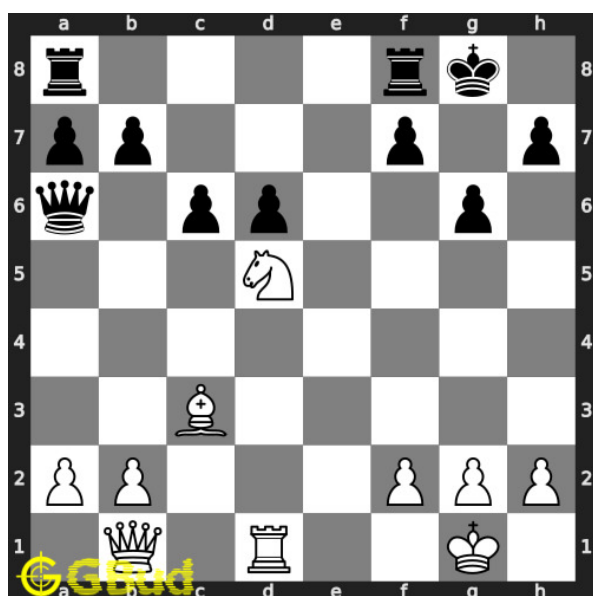

### 161. Mate in 1 move

Level : Easy, Next Move : White

Solution : <https://gbud.in/g6pl384>

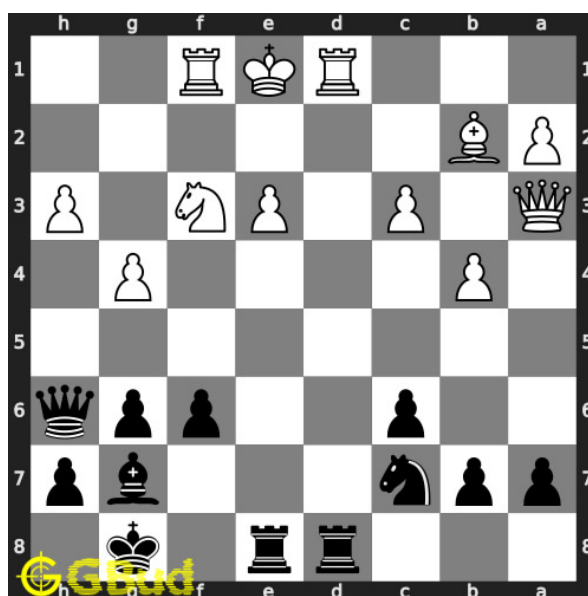

### 162. Mate in 1 move

Level : Easy, Next Move : Black

Solution : <https://gbud.in/g6pl384>

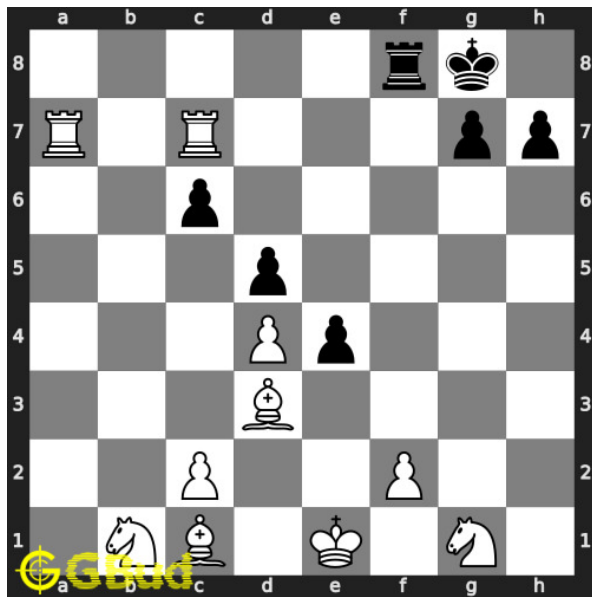

### 163. Mate in 3 moves

Level : Hard, Next Move : White

Solution : <https://gbud.in/g6pl384>

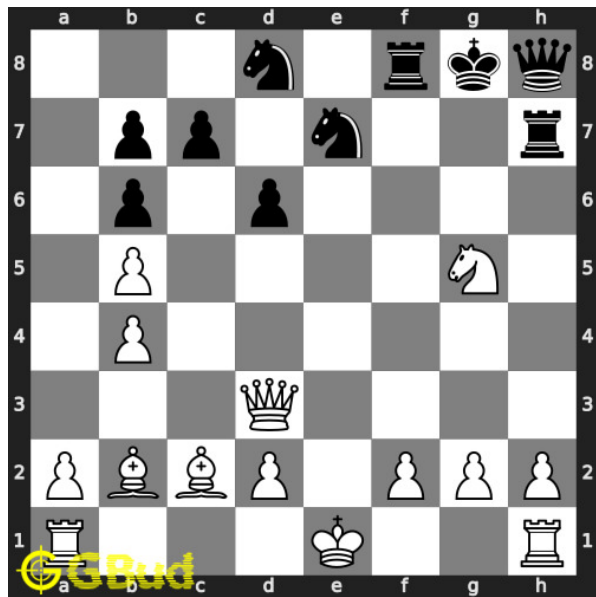

### 164. Mate in 2 moves

Level : Medium, Next Move : White

Solution : <https://gbud.in/g6pl384>

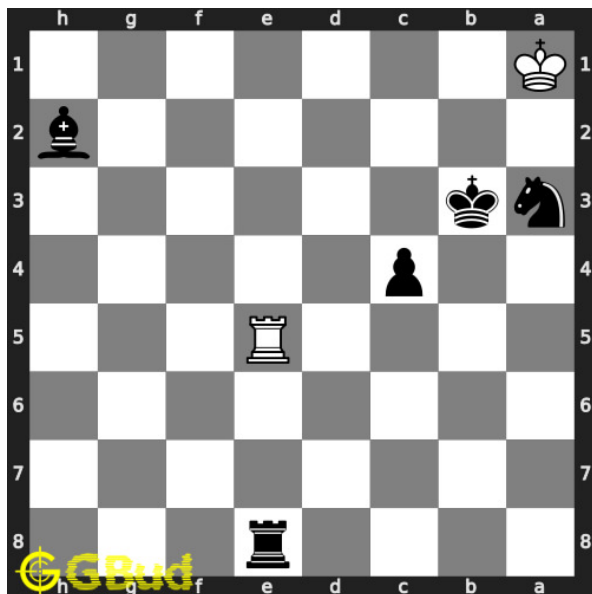

### 165. Mate in 1 move

Level : Easy, Next Move : Black

Solution : <https://gbud.in/g6pl384>

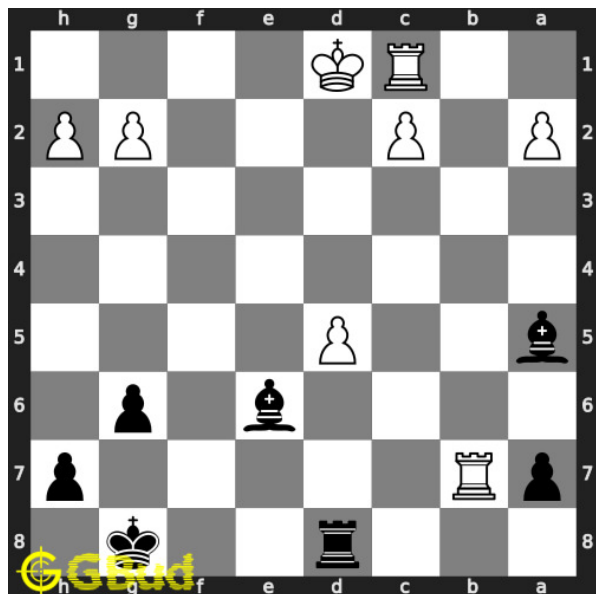

### 166. Mate in 1 move

Level : Easy, Next Move : Black

Solution : <https://gbud.in/g6pl384>

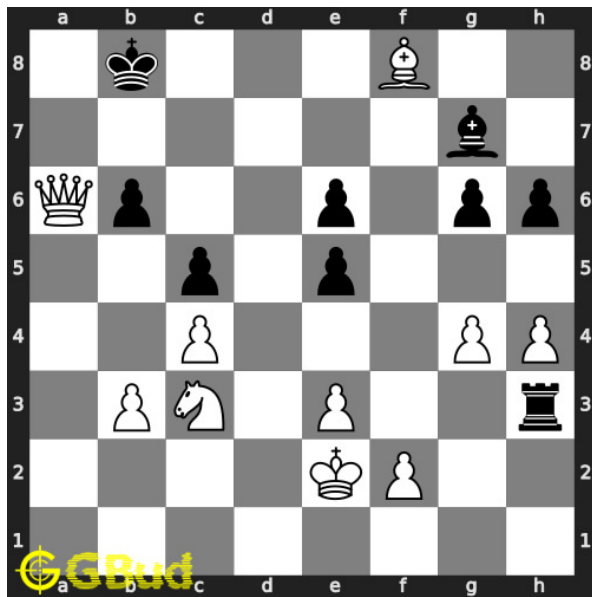

### 167. Mate in 1 move

Level : Easy, Next Move : White

Solution : <https://gbud.in/g6pl384>

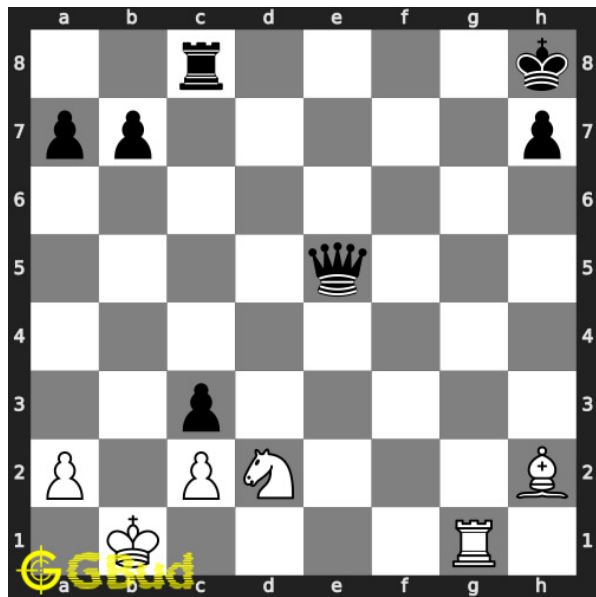

### 168. Mate in 1 move

Level : Easy, Next Move : White

Solution : <https://gbud.in/g6pl384>

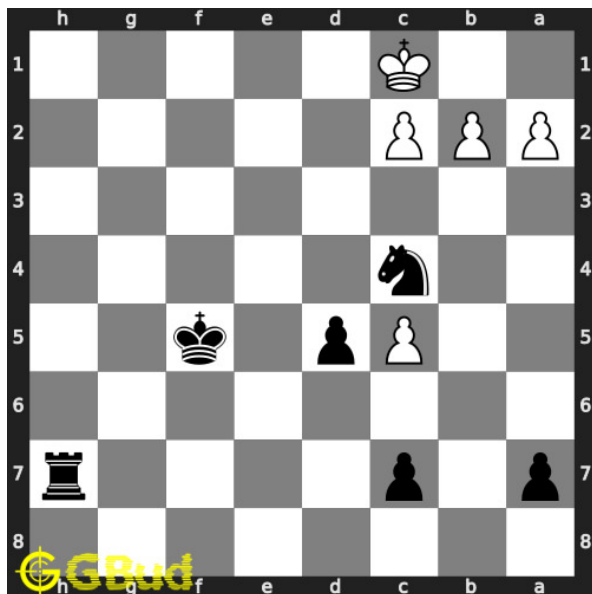

### 169. Mate in 1 move

Level : Easy, Next Move : Black

Solution : <https://gbud.in/g6pl384>

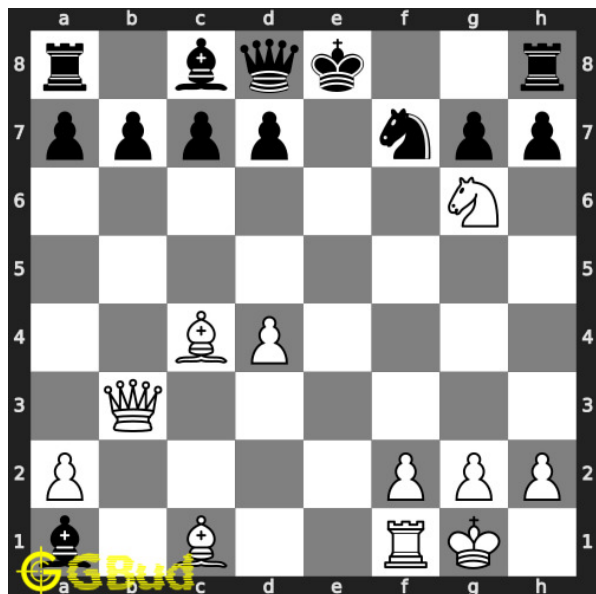

### 170. Mate in 1 move

Level : Easy, Next Move : White

Solution : <https://gbud.in/g6pl384>





Figure 40.1: Solve other puzzles @ <https://gbud.in/chsgppz>

## 40.1 Play chess for free



Figure 40.2: Play chess online for free. Solve puzzles and play with friends

Play chess for free at <https://gbud.in/chs>

We present you a platform to play chess online with friends for free. No need to install any app. You can play chess for free without registration or login.

Simple. You can do several chess related activities.

1. [solve chess puzzles](#)
2. [learn about chess](#)
3. [play chess with computer](#)
4. [play chess with friend](#)
5. [create your own chess games](#)
6. [fen viewer](#)
7. [fen editor](#)
8. [fen generator](#)
9. [pgn viewer](#)
10. [chess board editor](#)
11. [view famous chess games.](#)



Figure 40.3: Solve these Endgame puzzles 161 to 170 puzzles online or view solutions by scanning this QR code or goto the link below

<https://gbud.in/g6pl384>

Solve these chess endgame puzzles 161 to 170 and improve your chess games through improvement of your chess strategies and chess tactics. You can solve these [chess endgame exercises online](#). Alternatively, you can also [download](#) the [chess endgame puzzles in pdf](#) which is printable. You can print these chess endgame problems worksheet and solve without internet. These chess endgame puzzles are a subset of [kids games](#).

Previous article : « [Chess endgame puzzles 151 to 160](#)

Next article : [Chess endgame puzzles 171 to 180 »](#)

[Back to top](#)

[Contact Us](#)

© GBud Games 2021

## Chapter 41

# Chess endgame puzzles 171 to 180

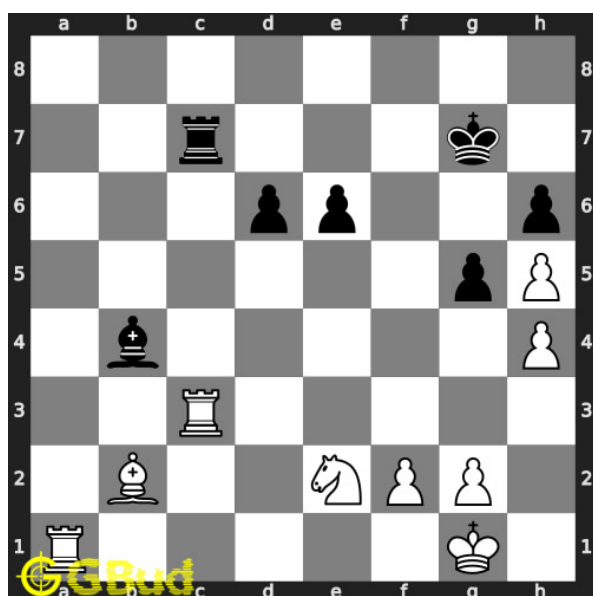

### 171. Mate in 2 moves

Level : Medium, Next Move : White

Solution : <https://gbud.in/g5j7vs4>

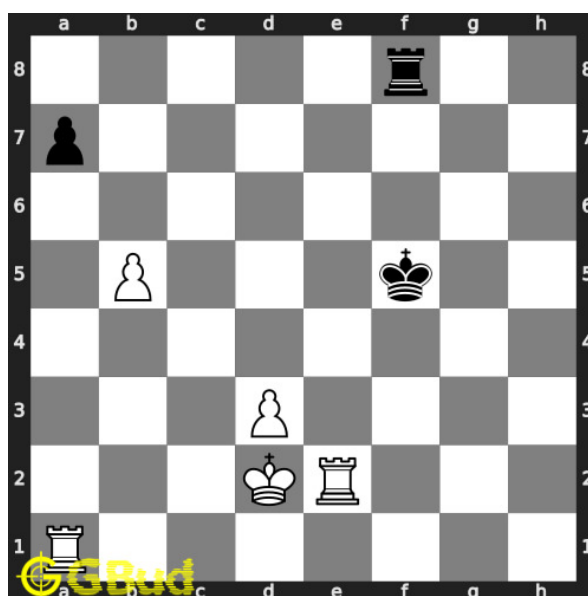

### 172. Mate in 3 moves

Level : Hard, Next Move : White

Solution : <https://gbud.in/g5j7vs4>

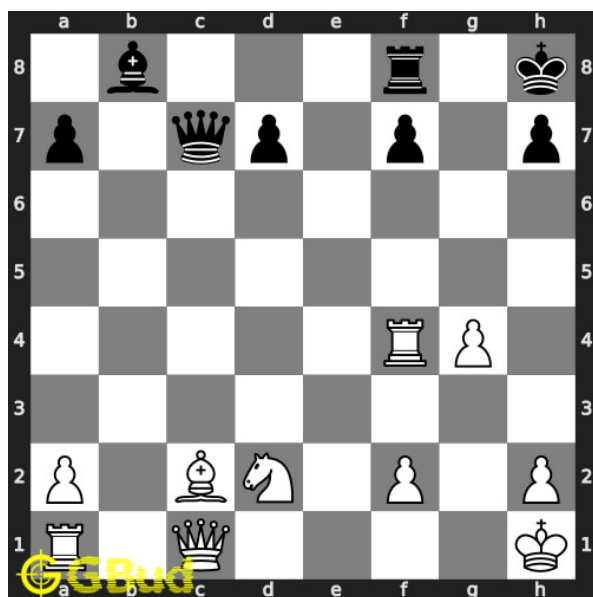

### 173. Mate in 2 moves

Level : Hard, Next Move : White

Solution : <https://gbud.in/g5j7vs4>

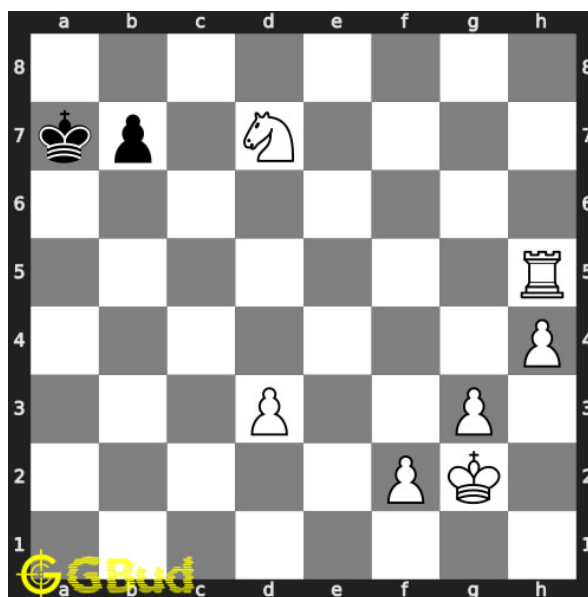

### 174. Mate in 1 move

Level : Easy, Next Move : White

Solution : <https://gbud.in/g5j7vs4>

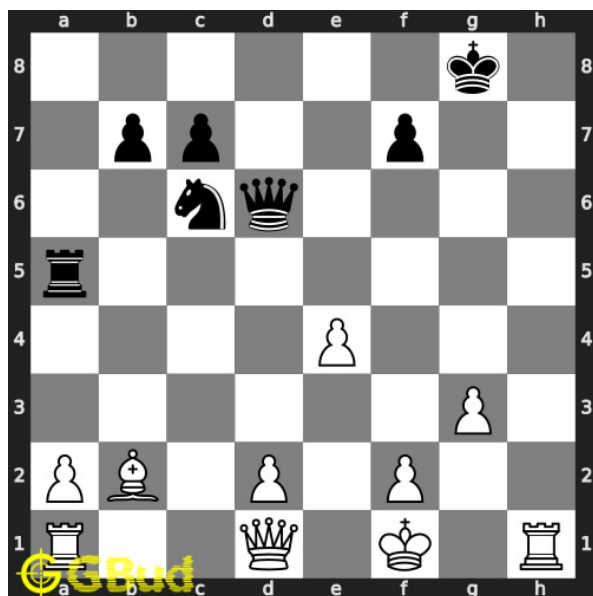

### 175. Mate in 1 move

Level : Easy, Next Move : White

Solution : <https://gbud.in/g5j7vs4>

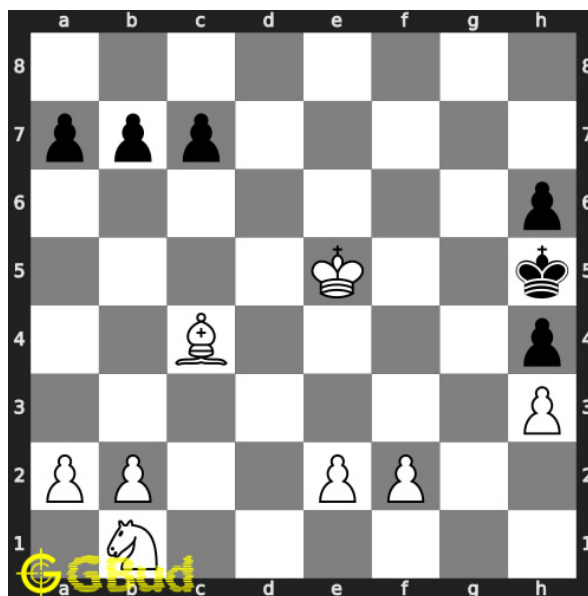

### 176. Mate in 2 moves

Level : Medium, Next Move : White

Solution : <https://gbud.in/g5j7vs4>

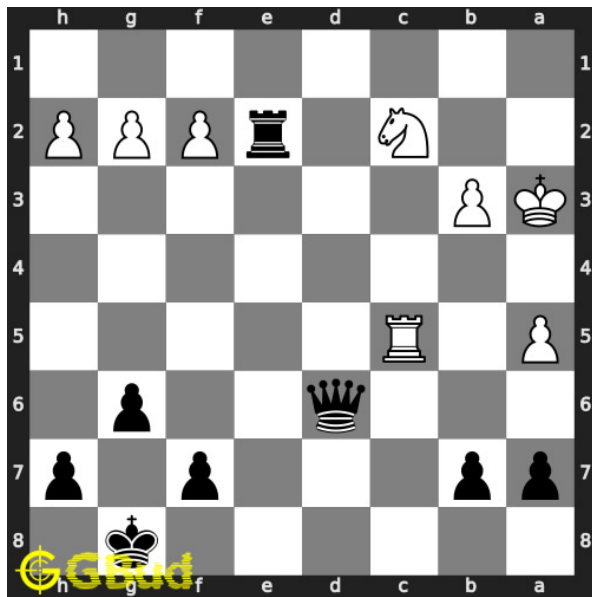

### 177. Mate in 5 moves

Level : Hard, Next Move : Black

Solution : <https://gbud.in/g5j7vs4>

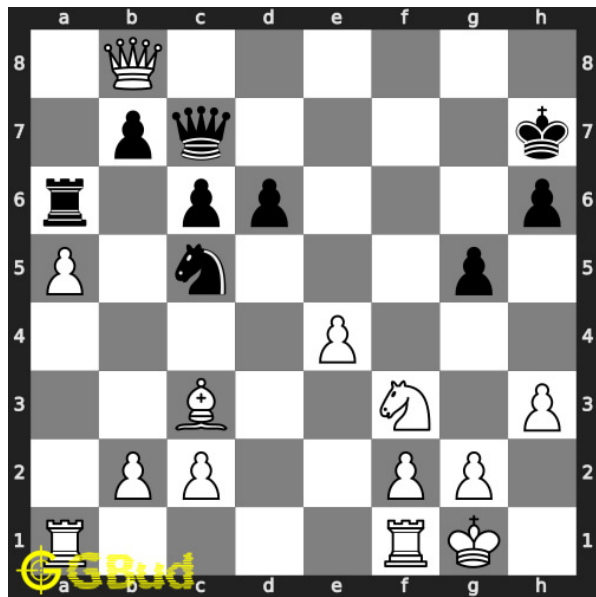

### 178. Mate in 4 moves

Level : Hard, Next Move : White

Solution : <https://gbud.in/g5j7vs4>

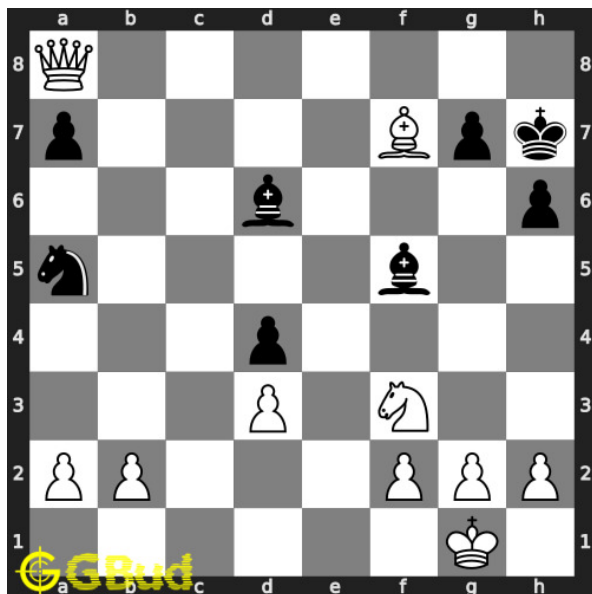

### 179. Mate in 1 move

Level : Easy, Next Move : White

Solution : <https://gbud.in/g5j7vs4>

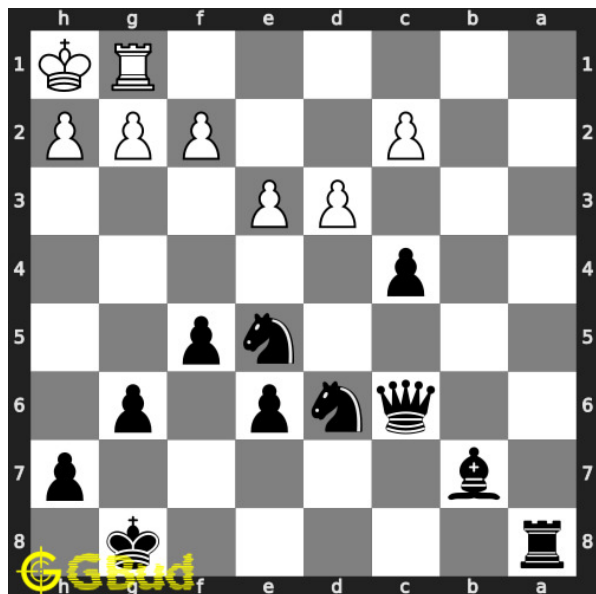

### 180. Mate in 2 moves

Level : Medium, Next Move : Black

Solution : <https://gbud.in/g5j7vs4>



Figure 41.1: Solve other puzzles @ <https://gbud.in/chsgppz>

## 41.1 Play chess for free



Figure 41.2: Play chess online for free. Solve puzzles and play with friends

Play chess for free at <https://gbud.in/chs>

We present you a platform to play chess online with friends for free. No need to install any app. You can play chess for free without registration or login.

Simple. You can do several chess related activities.

1. [solve chess puzzles](#)
2. [learn about chess](#)
3. [play chess with computer](#)
4. [play chess with friend](#)
5. [create your own chess games](#)
6. [fen viewer](#)
7. [fen editor](#)
8. [fen generator](#)
9. [pgn viewer](#)
10. [chess board editor](#)
11. [view famous chess games.](#)



Figure 41.3: Solve these Endgame puzzles 171 to 180 puzzles online or view solutions by scanning this QR code or goto the link below

<https://gbud.in/g5j7vs4>

Solve these chess endgame puzzles 171 to 180 and improve your chess games through improvement of your chess strategies and chess tactics. You can solve these [chess endgame exercises online](#). Alternatively, you can also [download](#) the [chess endgame puzzles in pdf](#) which is printable. You can print these chess endgame problems worksheet and solve without internet. These chess endgame puzzles are a subset of [kids games](#).

Previous article : « [Chess endgame puzzles 161 to 170](#)



Next article : [Chess endgame puzzles 181 to 190 »](#)

[Back to top](#)

[Contact Us](#)

© GBud Games 2021

## Chapter 42

# Chess endgame puzzles 181 to 190

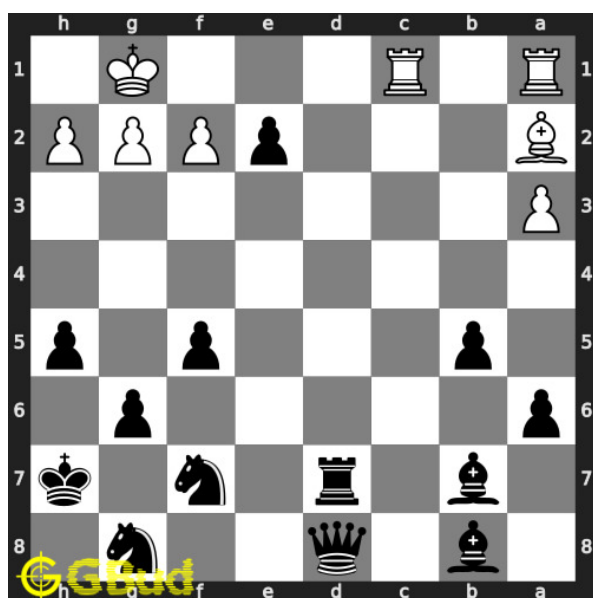

### 181. Mate in 3 moves

Level : Hard, Next Move : Black

Solution : <https://gbud.in/g5691b4>

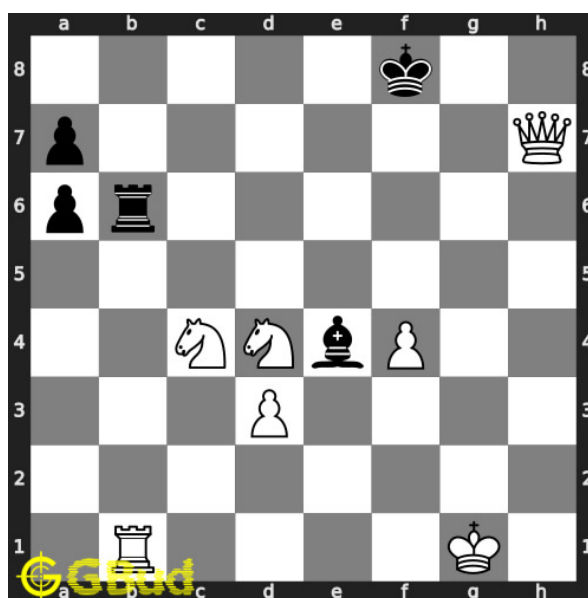

### 182. Mate in 4 moves

Level : Hard, Next Move : White

Solution : <https://gbud.in/g5691b4>

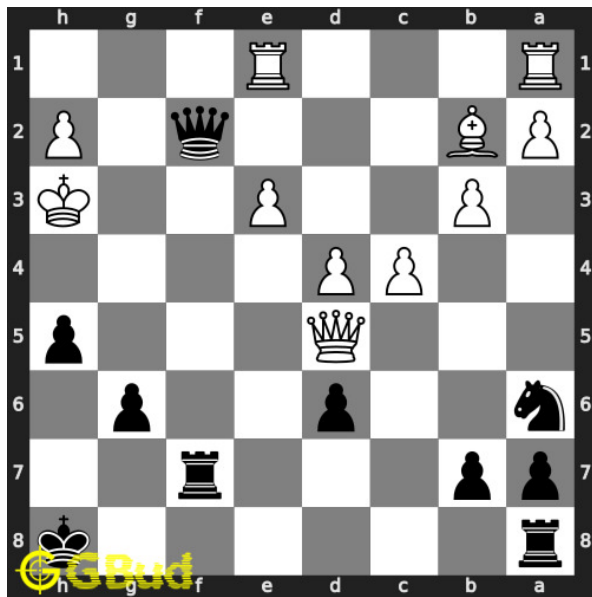

### 183. Mate in 3 moves

Level : Hard, Next Move : Black

Solution : <https://gbud.in/g5691b4>

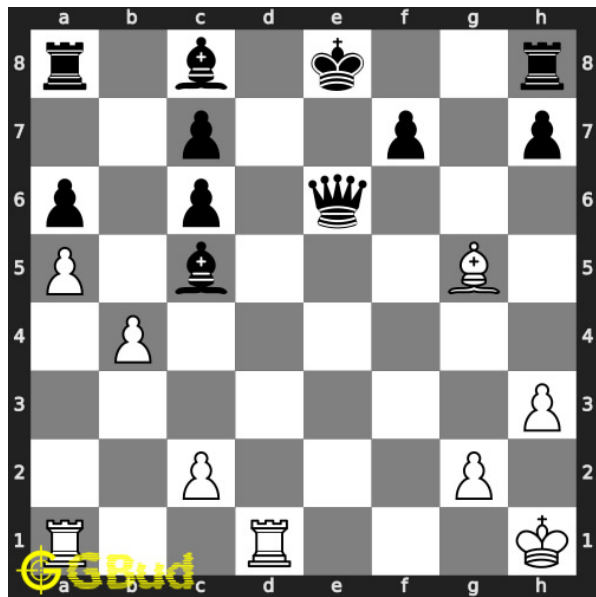

### 184. Mate in 1 move

Level : Easy, Next Move : White

Solution : <https://gbud.in/g5691b4>

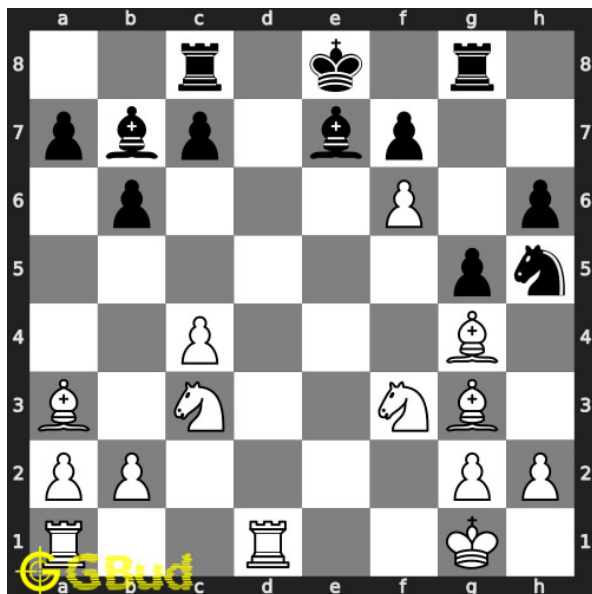

### 185. Mate in 2 moves

Level : Medium, Next Move : White

Solution : <https://gbud.in/g5691b4>

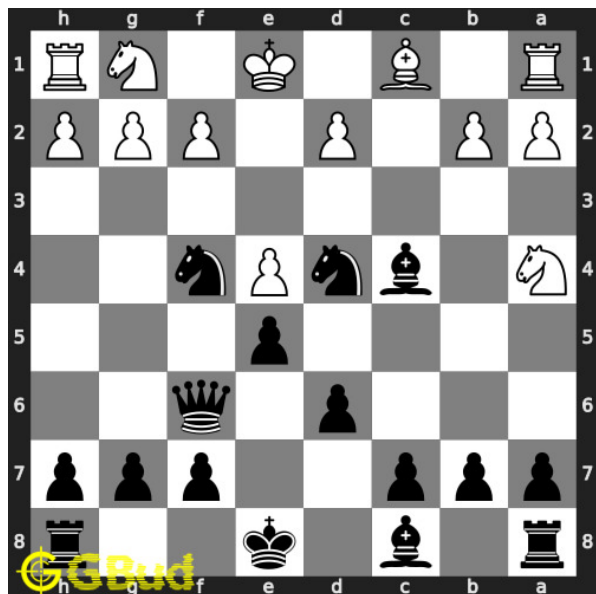

### 186. Mate in 3 moves

Level : Hard, Next Move : Black

Solution : <https://gbud.in/g5691b4>

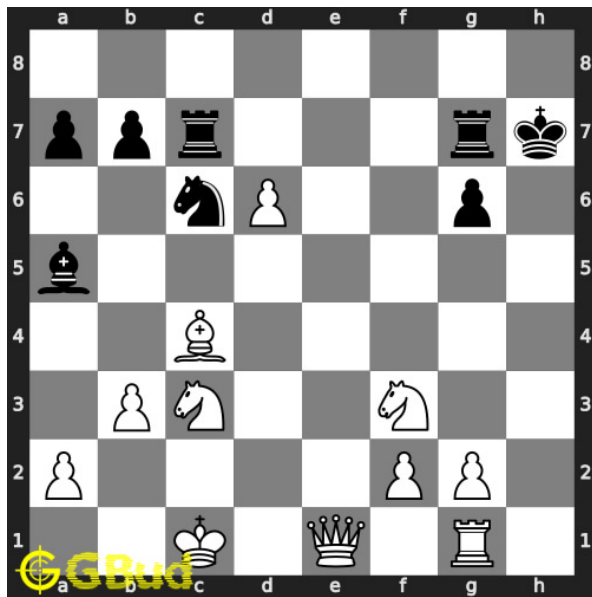

### 187. Mate in 1 move

Level : Easy, Next Move : White

Solution : <https://gbud.in/g5691b4>

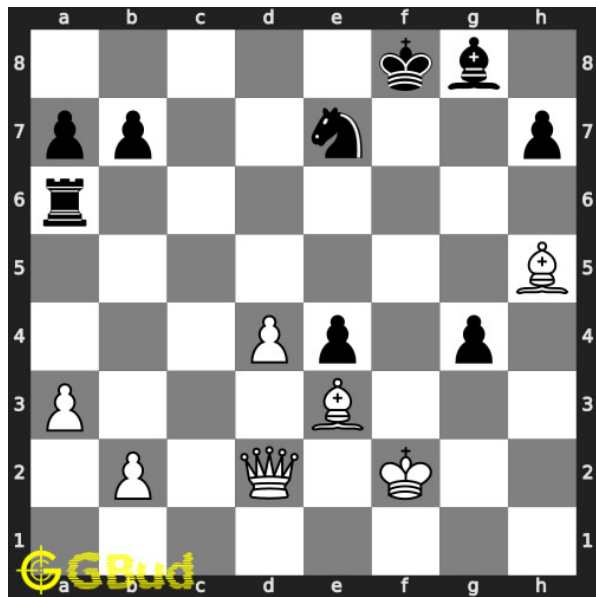

### 188. Mate in 2 moves

Level : Medium, Next Move : White

Solution : <https://gbud.in/g5691b4>

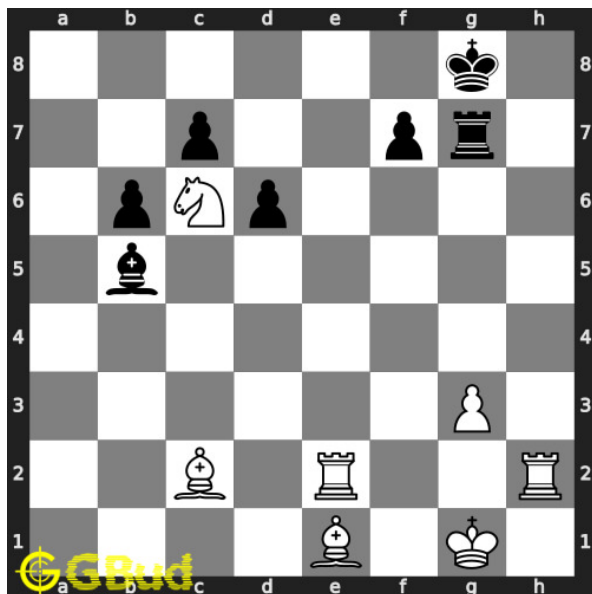

### 189. Mate in 4 moves

Level : Hard, Next Move : White

Solution : <https://gbud.in/g5691b4>

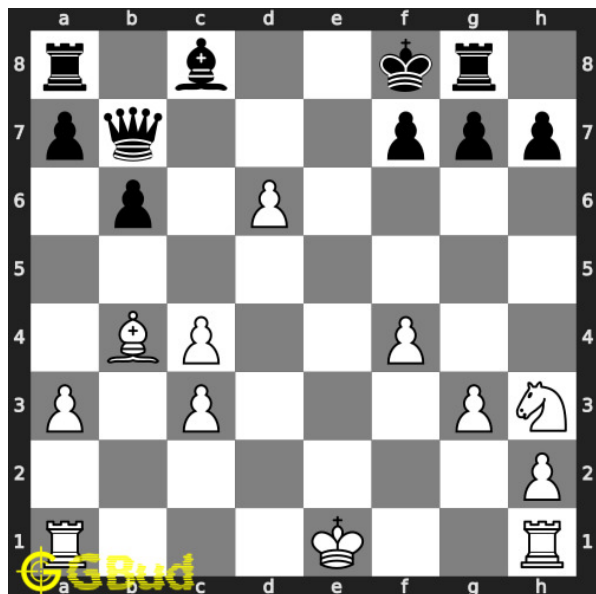

### 190. Mate in 1 move

Level : Easy, Next Move : White

Solution : <https://gbud.in/g5691b4>



Figure 42.1: Solve other puzzles @ <https://gbud.in/chsgppz>

## 42.1 Play chess for free



Figure 42.2: Play chess online for free. Solve puzzles and play with friends

Play chess for free at <https://gbud.in/chs>

We present you a platform to play chess online with friends for free. No need to install any app. You can play chess for free without registration or login.

Simple. You can do several chess related activities.

1. [solve chess puzzles](#)
2. [learn about chess](#)
3. [play chess with computer](#)
4. [play chess with friend](#)
5. [create your own chess games](#)
6. [fen viewer](#)
7. [fen editor](#)
8. [fen generator](#)
9. [pgn viewer](#)
10. [chess board editor](#)
11. [view famous chess games.](#)



Figure 42.3: Solve these Endgame puzzles 181 to 190 puzzles online or view solutions by scanning this QR code or goto the link below

<https://gbud.in/g5691b4>

Solve these chess endgame puzzles 181 to 190 and improve your chess games through improvement of your chess strategies and chess tactics. You can solve these [chess endgame exercises online](#). Alternatively, you can also [download](#) the [chess endgame puzzles in pdf](#) which is printable. You can print these chess endgame problems worksheet and solve without internet. These chess endgame puzzles are a subset of [kids games](#).

Previous article : « [Chess endgame puzzles 171 to 180](#)

Next article : [Chess endgame puzzles 191 to 200 »](#)

[Back to top](#)

[Contact Us](#)

© GBud Games 2021

## Chapter 43

# Chess endgame puzzles 191 to 200

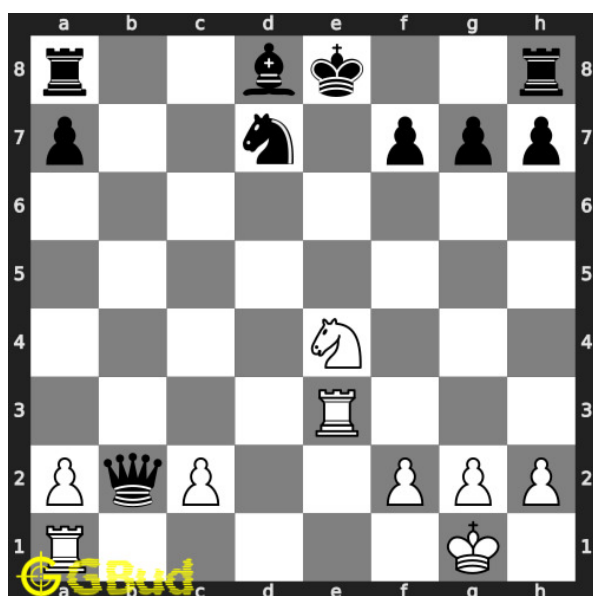

### 191. Mate in 2 moves

Level : medium, Next Move : White

Solution : <https://gbud.in/gpnklh4>

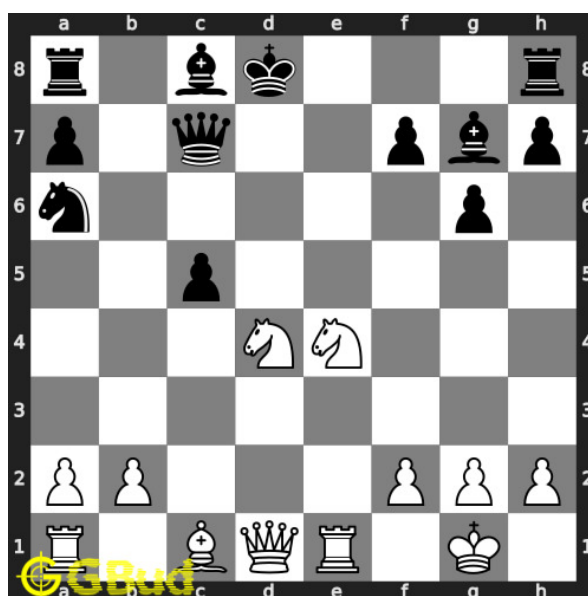

### 192. Mate in 3 moves

Level : hard, Next Move : White

Solution : <https://gbud.in/gpnklh4>



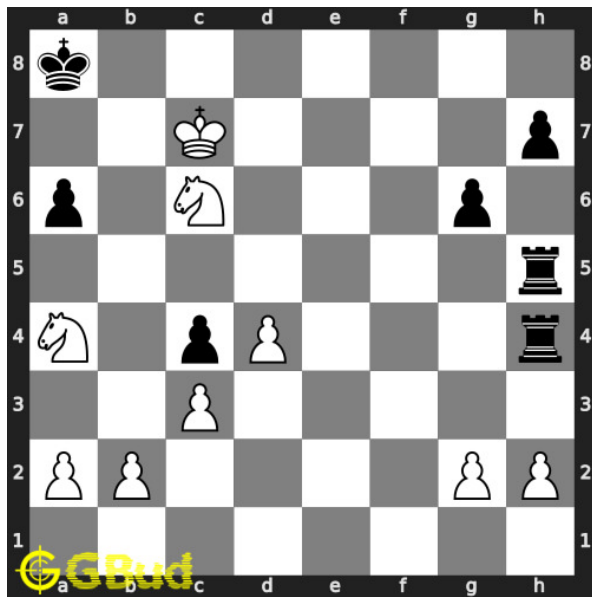

### 193. Mate in 1 move

Level : easy, Next Move : White

Solution : <https://gbud.in/gpnklh4>

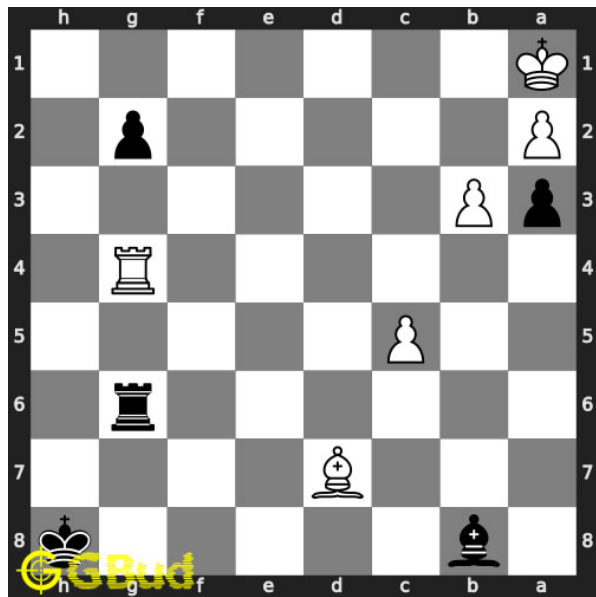

### 194. Mate in 2 moves

Level : medium, Next Move : Black

Solution : <https://gbud.in/gpnklh4>

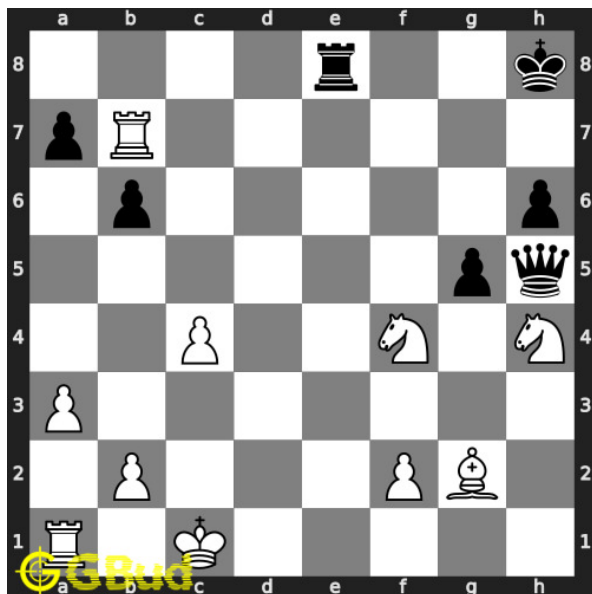

### 195. Mate in 4 moves

Level : hard, Next Move : White

Solution : <https://gbud.in/gpnklh4>

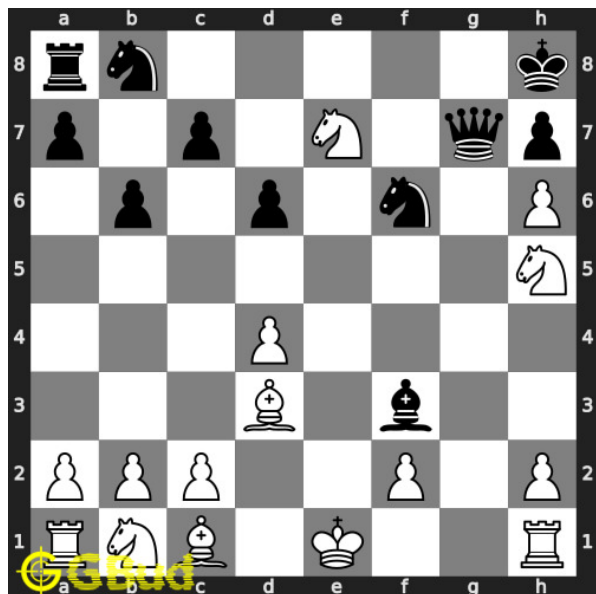

### 196. Mate in 1 move

Level : easy, Next Move : White

Solution : <https://gbud.in/gpnklh4>

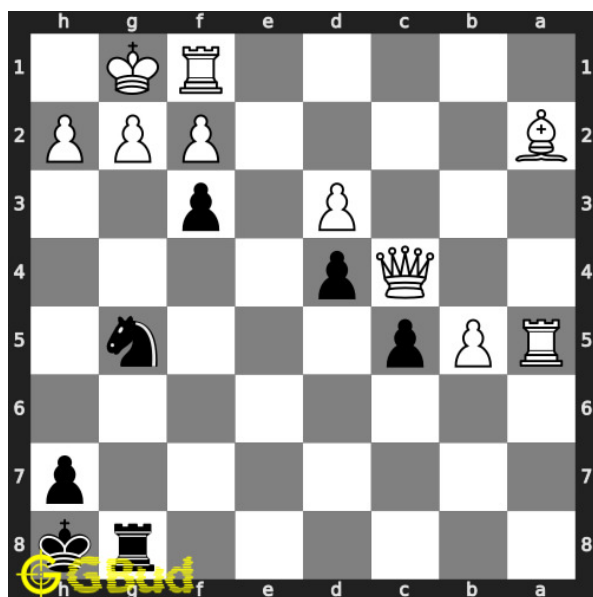

### 197. Mate in 2 moves

Level : medium, Next Move : Black

Solution : <https://gbud.in/gpnklh4>

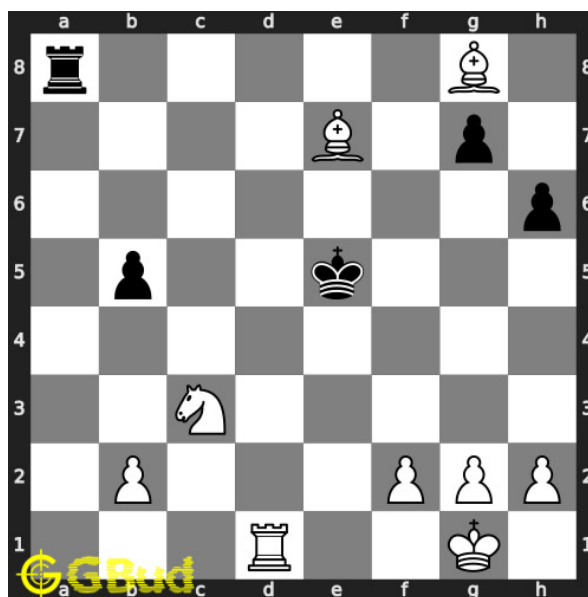

### 198. Mate in 4 moves

Level : hard, Next Move : White

Solution : <https://gbud.in/gpnklh4>

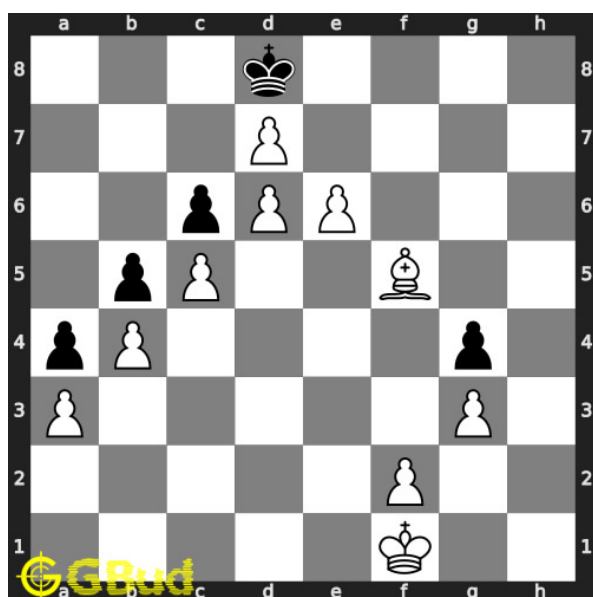

### 199. Mate in 1 move

Level : easy, Next Move : White

Solution : <https://gbud.in/gpnklh4>

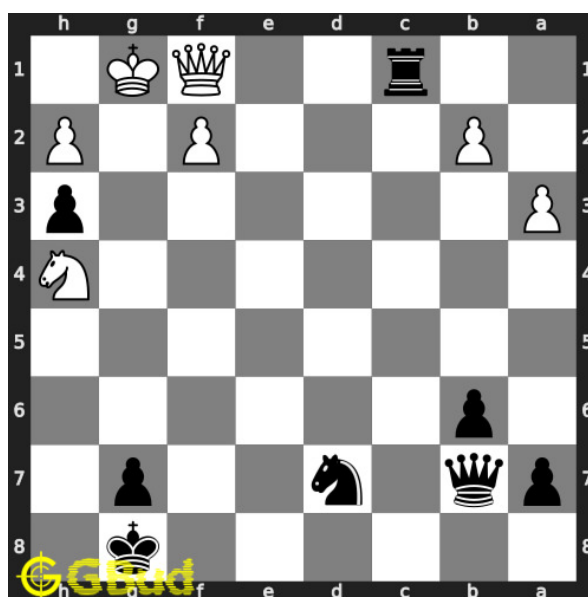

### 200. Mate in 2 moves

Level : medium, Next Move : Black

Solution : <https://gbud.in/gpnklh4>



Figure 43.1: [Solve other puzzles @ https://gbud.in/chsgppz](https://gbud.in/chsgppz)

## 43.1 Play chess for free



Figure 43.2: [Play chess online for free. Solve puzzles and play with friends](https://gbud.in/chs)

Play chess for free at <https://gbud.in/chs>

We present you a platform to [play chess online with friends for free](https://gbud.in/chs). No need to install any app. You can [play chess for free without registration or login](https://gbud.in/chs).

Simple. You can do several chess related activities.

1. [solve chess puzzles](#)
2. [learn about chess](#)
3. [play chess with computer](#)
4. [play chess with friend](#)
5. [create your own chess games](#)
6. [fen viewer](#)
7. [fen editor](#)
8. [fen generator](#)
9. [pgn viewer](#)
10. [chess board editor](#)
11. [view famous chess games.](#)



Figure 43.3: Solve these Endgame puzzles 191 to 200 puzzles online or view solutions by scanning this QR code or goto the link below

<https://gbud.in/gpnklh4>

Solve these chess endgame puzzles 191 to 200 and improve your chess games through improvement of your chess strategies and chess tactics. You can solve these [chess endgame exercises online](#). Alternatively, you can also [download](#) the [chess endgame puzzles in pdf](#) which is printable. You can print these chess endgame problems worksheet and solve without internet. These chess endgame puzzles are a subset of [kids games](#).

Previous article : « [Chess endgame puzzles 181 to 190](#)

Next article : [Chess endgame puzzles 201 to 210 »](#)

[Back to top](#)

[Contact Us](#)

© GBud Games 2021

## Chapter 44

# Chess endgame puzzles 201 to 210

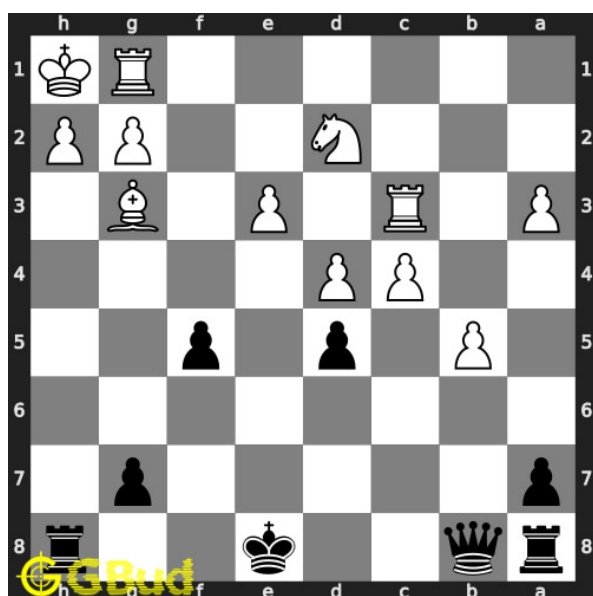

### 201. Mate in 3 moves

Level : hard, Next Move : Black

Solution : <https://gbud.in/gh90fk4>

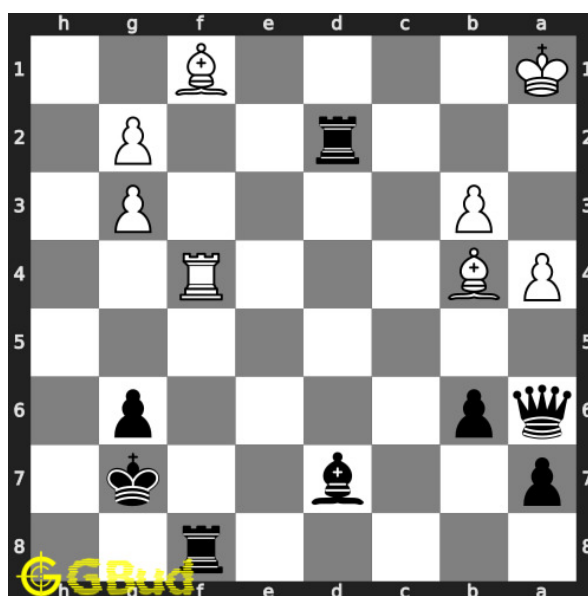

### 202. Mate in 2 moves

Level : medium, Next Move : Black

Solution : <https://gbud.in/gh90fk4>

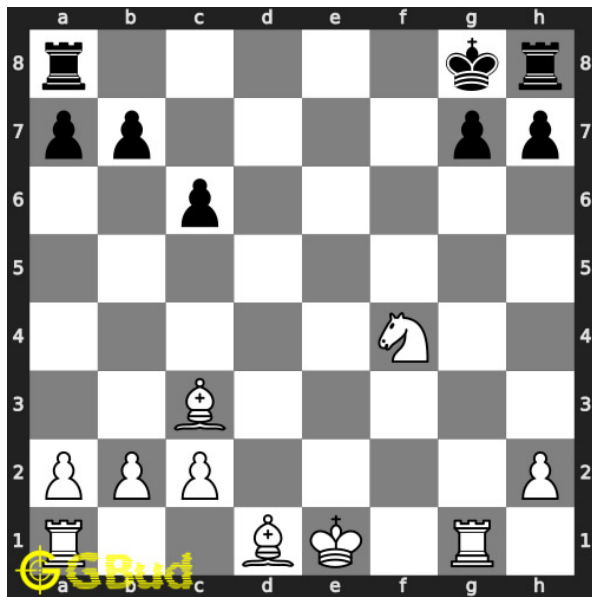

### 203. Mate in 3 moves

Level : hard, Next Move : White

Solution : <https://gbud.in/gh90fk4>

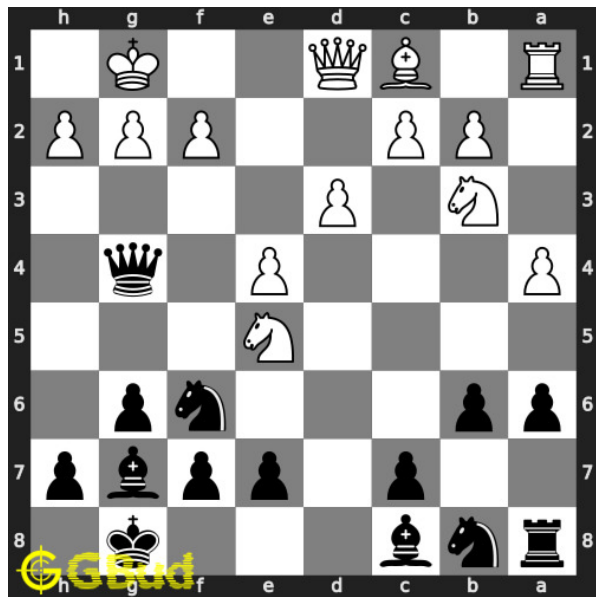

### 204. Use opponent's mistake

Level : easy, Next Move : Black

Solution : <https://gbud.in/gh90fk4>

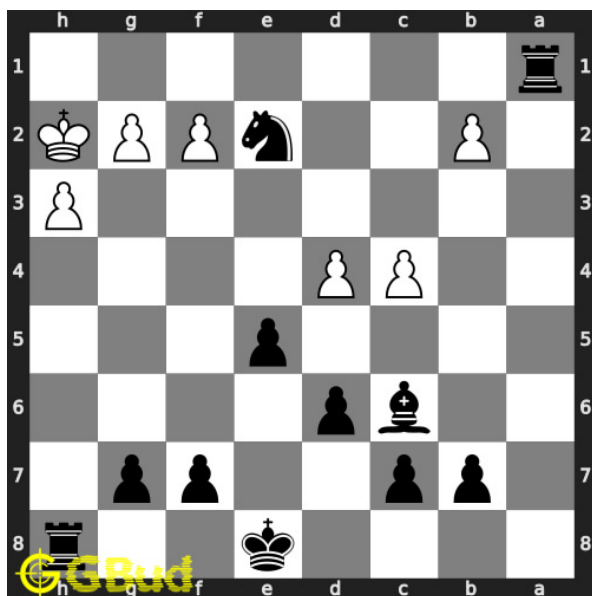

### 205. Mate in 2 moves

Level : medium, Next Move : Black

Solution : <https://gbud.in/gh90fk4>

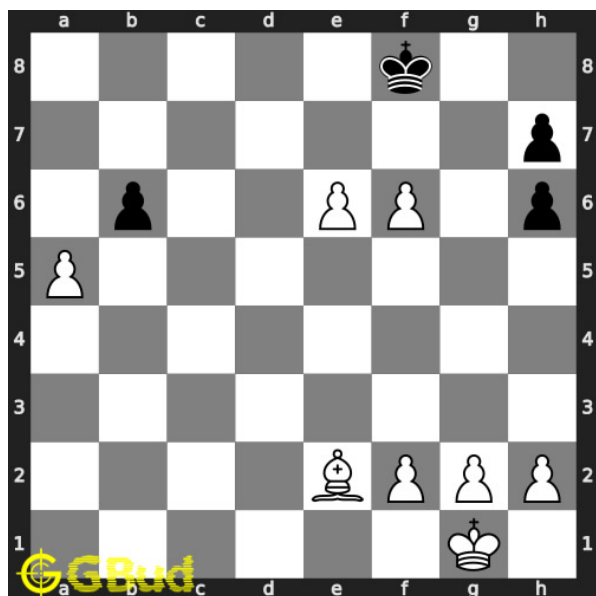

### 206. Mate in 3 moves

Level : hard, Next Move : White

Solution : <https://gbud.in/gh90fk4>

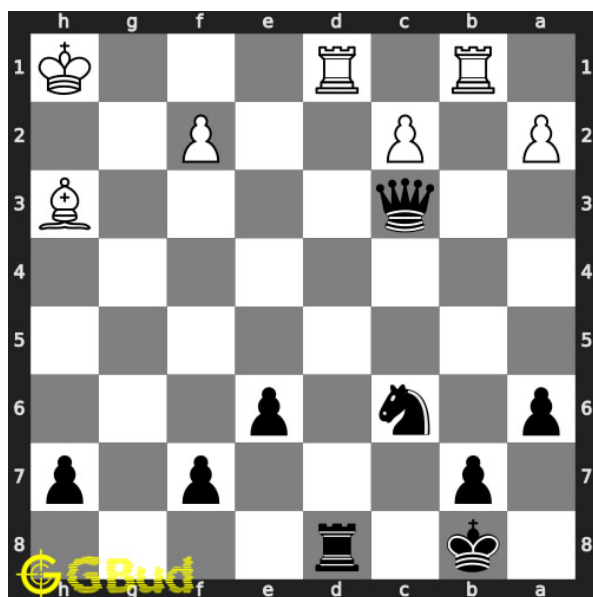

### 207. Mate in 2 moves

Level : easy, Next Move : Black

Solution : <https://gbud.in/gh90fk4>

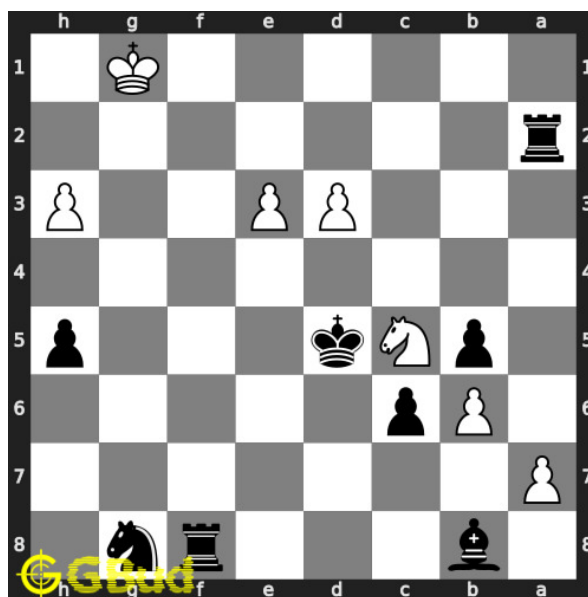

### 208. Mate in 2 moves

Level : medium, Next Move : Black

Solution : <https://gbud.in/gh90fk4>

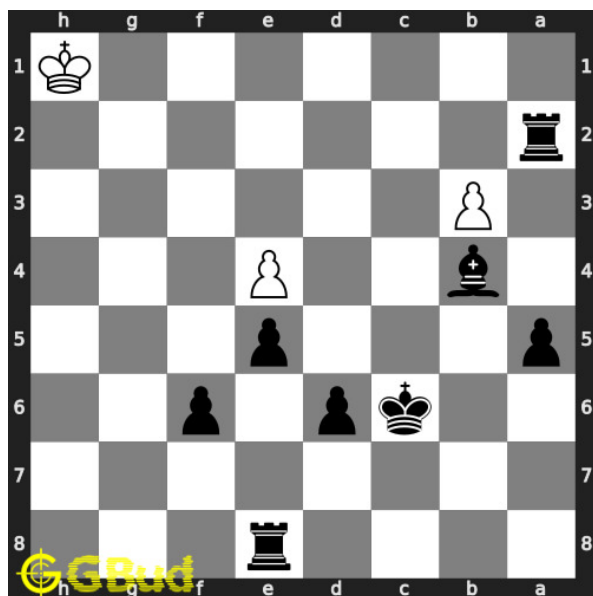

### 209. Mate in 3 moves

Level : hard, Next Move : Black

Solution : <https://gbud.in/gh90fk4>

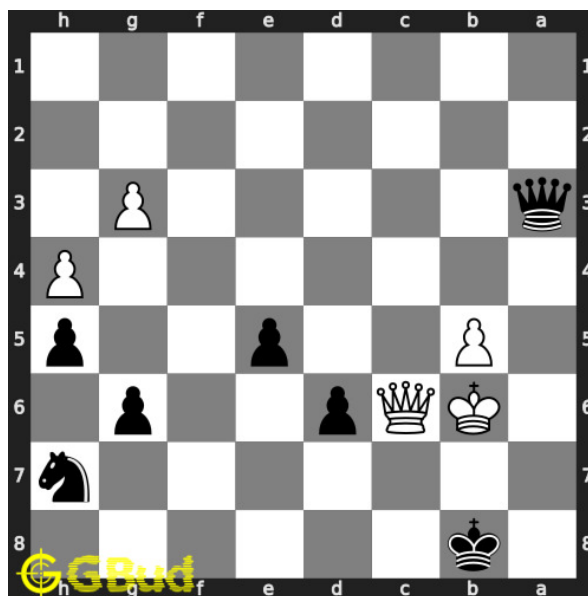

### 210. Mate in 1 move

Level : easy, Next Move : Black

Solution : <https://gbud.in/gh90fk4>





Figure 44.1: Solve other puzzles @ <https://gbud.in/chsgppz>

## 44.1 Play chess for free



Figure 44.2: Play chess online for free. Solve puzzles and play with friends

Play chess for free at <https://gbud.in/chs>

We present you a platform to play chess online with friends for free. No need to install any app. You can play chess for free without registration or login.

Simple. You can do several chess related activities.

1. [solve chess puzzles](#)
2. [learn about chess](#)
3. [play chess with computer](#)
4. [play chess with friend](#)
5. [create your own chess games](#)
6. [fen viewer](#)
7. [fen editor](#)
8. [fen generator](#)
9. [pgn viewer](#)
10. [chess board editor](#)
11. [view famous chess games.](#)



Figure 44.3: Solve these Endgame puzzles 201 to 210 puzzles online or view solutions by scanning this QR code or goto the link below

<https://gbud.in/gh90fk4>

Solve these chess endgame puzzles 201 to 210 and improve your chess games through improvement of your chess strategies and chess tactics. You can solve these [chess endgame exercises online](#). Alternatively, you can also [download](#) the [chess endgame puzzles in pdf](#) which is printable. You can print these chess endgame problems worksheet and solve without internet. These chess endgame puzzles are a subset of [kids games](#).

Previous article : « [Chess endgame puzzles 191 to 200](#)

Next article : [Chess endgame puzzles 21 to 30 »](#)

[Back to top](#)

[Contact Us](#)

© GBud Games 2021

## Chapter 45

# Chess endgame puzzles 211 to 220

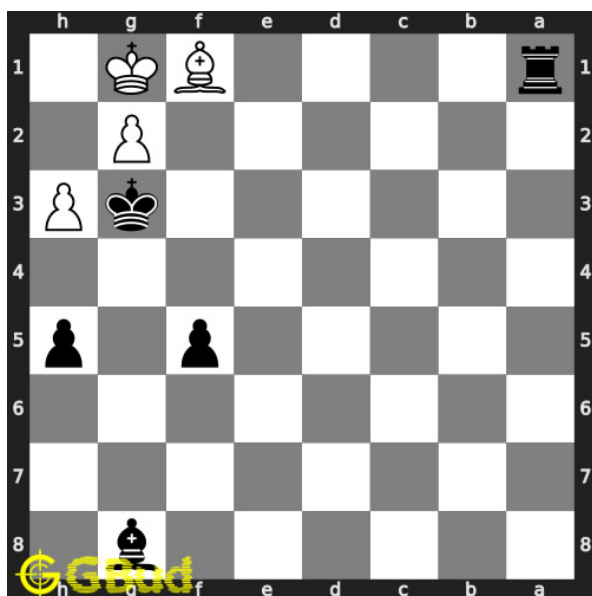

### 211. Mate in 2 moves

Level : medium, Next Move : Black

Solution : <https://gbud.in/gpccb64>

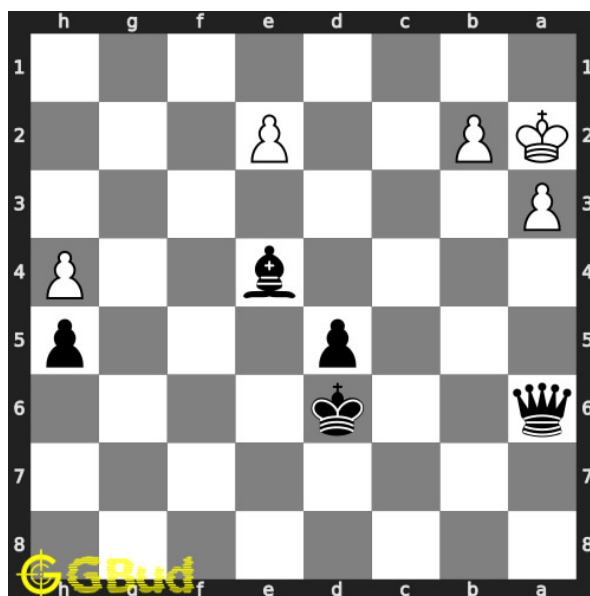

### 212. Mate in 3 moves

Level : hard, Next Move : Black

Solution : <https://gbud.in/gpccb64>

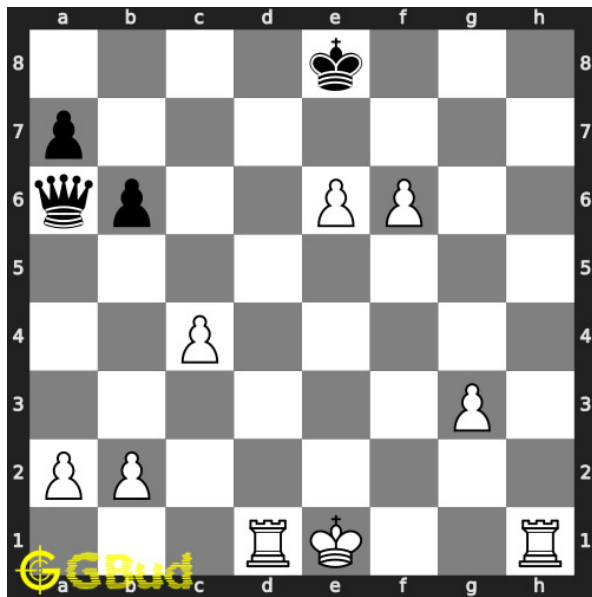

### 213. Mate in 1 move

Level : easy, Next Move : White

Solution : <https://gbud.in/gpccb64>

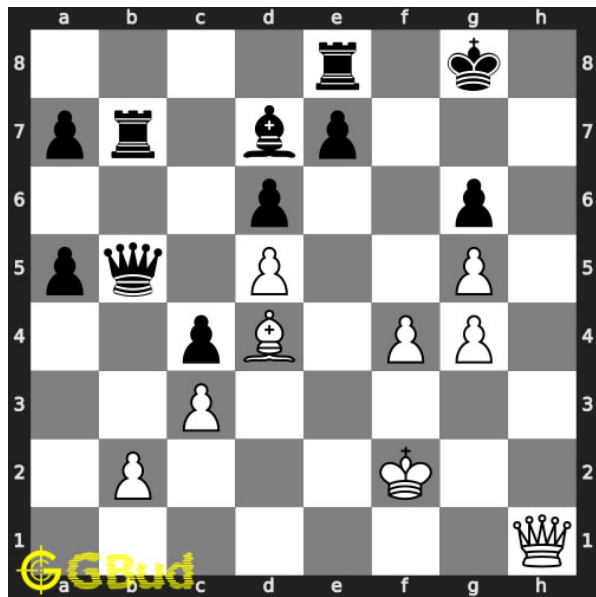

### 214. Mate in 2 moves

Level : medium, Next Move : White

Solution : <https://gbud.in/gpccb64>

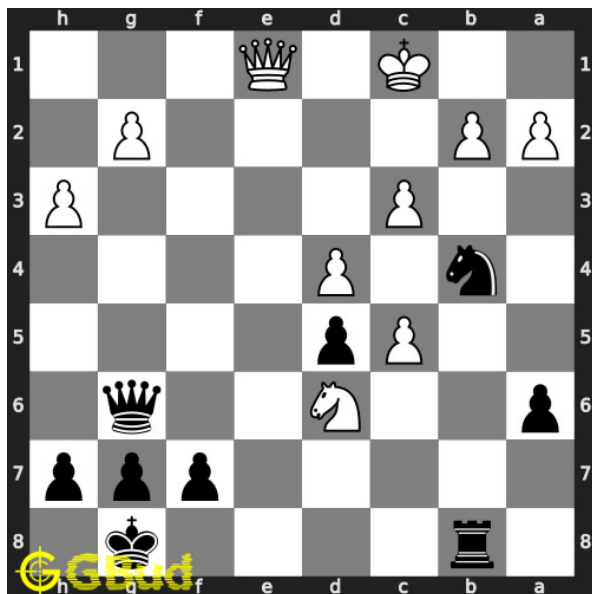

### 215. Mate in 1 move

Level : easy, Next Move : Black

Solution : <https://gbud.in/gpccb64>

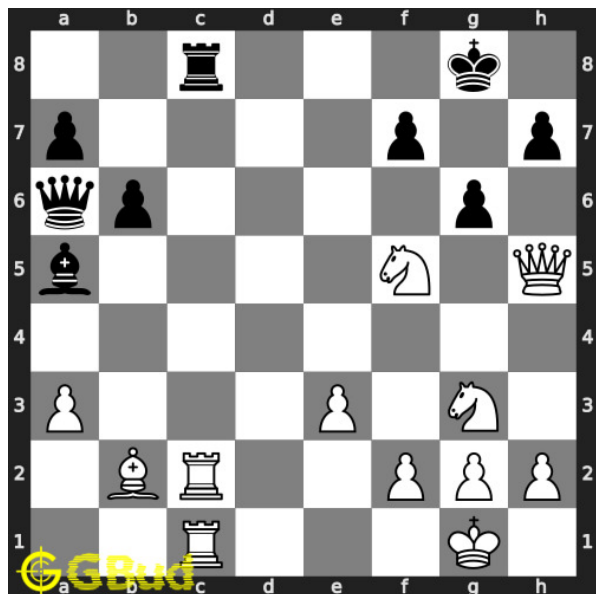

### 216. Mate in 2 moves

Level : hard, Next Move : White

Solution : <https://gbud.in/gpccb64>

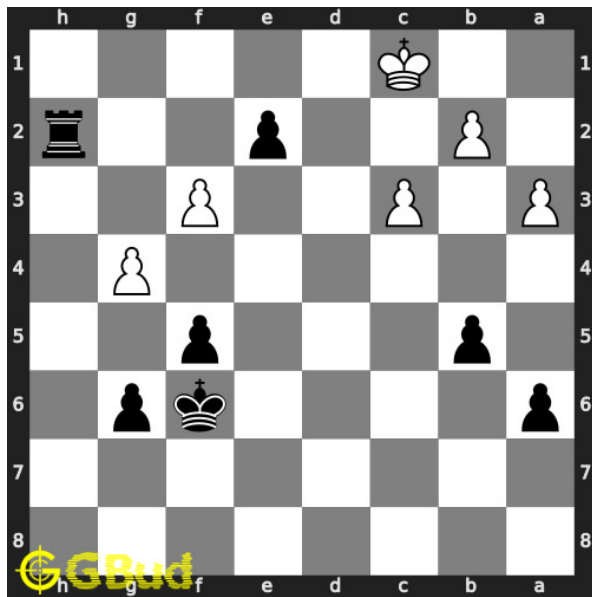

### 217. Mate in 1 move

Level : easy, Next Move : Black

Solution : <https://gbud.in/gpccb64>

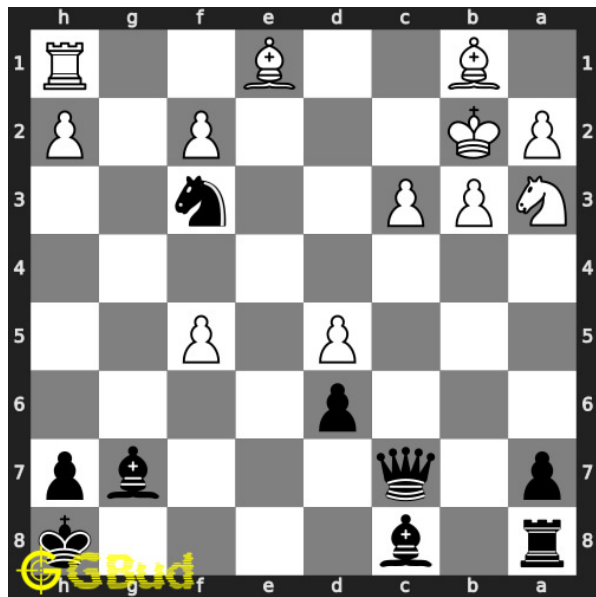

### 218. Mate in 2 moves

Level : medium, Next Move : Black

Solution : <https://gbud.in/gpccb64>

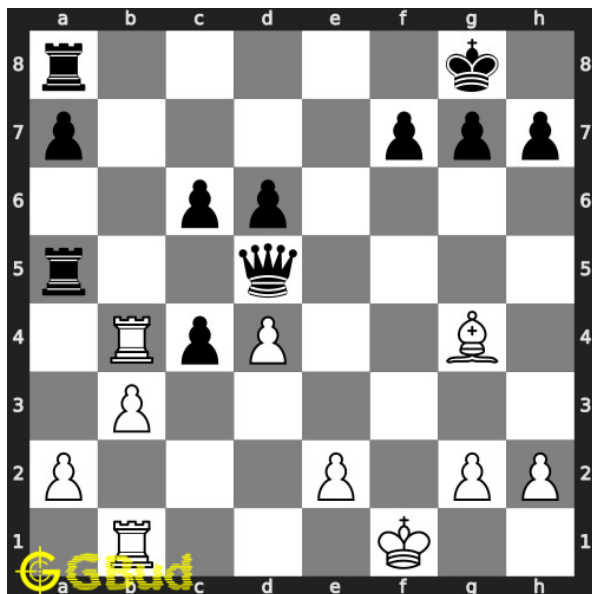

### 219. Mate in 3 moves

Level : hard, Next Move : White

Solution : <https://gbud.in/gpccb64>

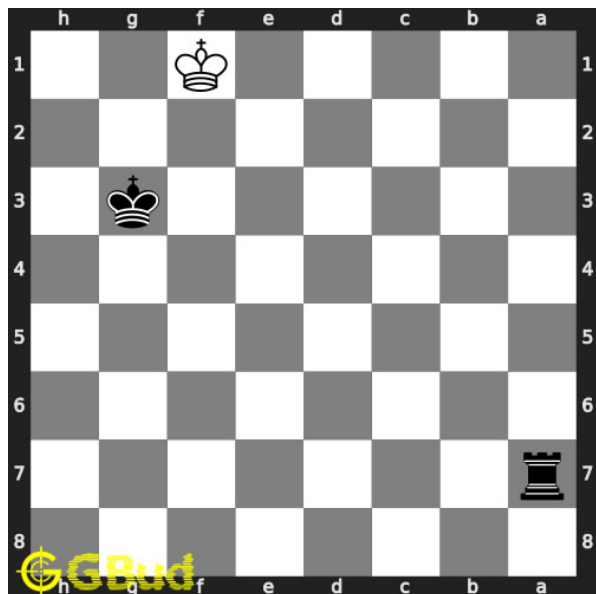

### 220. Mate in 2 moves

Level : medium, Next Move : Black

Solution : <https://gbud.in/gpccb64>



Figure 45.1: Solve other puzzles @ <https://gbud.in/chsgppz>

## 45.1 Play chess for free



Figure 45.2: Play chess online for free. Solve puzzles and play with friends

Play chess for free at <https://gbud.in/chs>

We present you a platform to play chess online with friends for free. No need to install any app. You can play chess for free without registration or login.

Simple. You can do several chess related activities.

1. [solve chess puzzles](#)
2. [learn about chess](#)
3. [play chess with computer](#)
4. [play chess with friend](#)
5. [create your own chess games](#)
6. [fen viewer](#)
7. [fen editor](#)
8. [fen generator](#)
9. [pgn viewer](#)
10. [chess board editor](#)
11. [view famous chess games.](#)



Figure 45.3: Solve these Endgame puzzles 211 to 220 puzzles online or view solutions by scanning this QR code or goto the link below

<https://gbud.in/gpccb64>

Solve these chess endgame puzzles 211 to 220 and improve your chess games through improvement of your chess strategies and chess tactics. You can solve these [chess endgame exercises online](#). Alternatively, you can also [download](#) the [chess endgame puzzles in pdf](#) which is printable. You can print these chess endgame problems worksheet and solve without internet. These chess endgame puzzles are a subset of [kids games](#).

Previous article : « [Chess endgame puzzles 21 to 30](#)



Next article : [Chess endgame puzzles 221 to 230 »](#)

[Back to top](#)

[Contact Us](#)

© GBud Games 2021

## Chapter 46

# Chess endgame puzzles 221 to 230

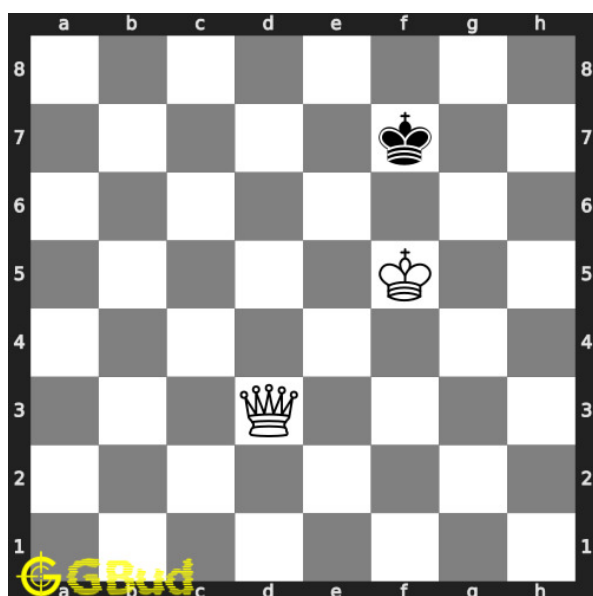

### 221. Mate in 3 moves

Level : hard, Next Move : White

Solution : <https://gbud.in/gshptz4>

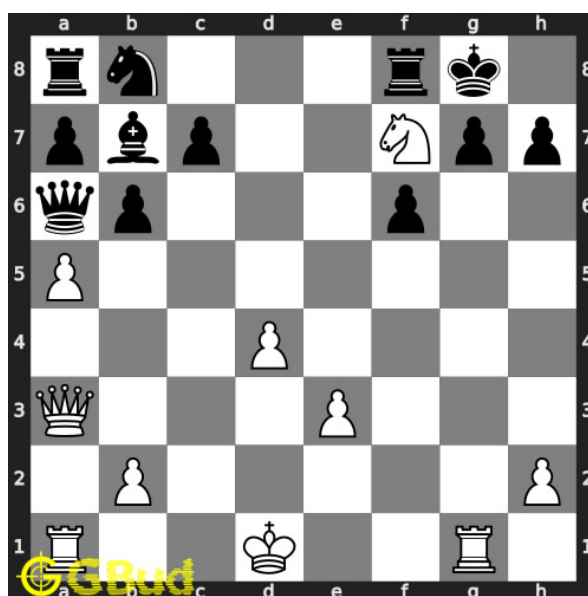

### 222. Mate in 2 moves

Level : medium, Next Move : White

Solution : <https://gbud.in/gshptz4>

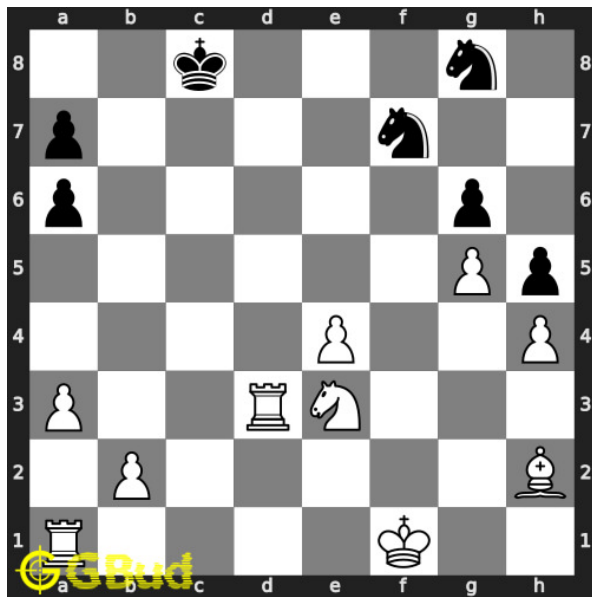

### 223. Mate in 3 moves

Level : hard, Next Move : White

Solution : <https://gbud.in/gshptz4>

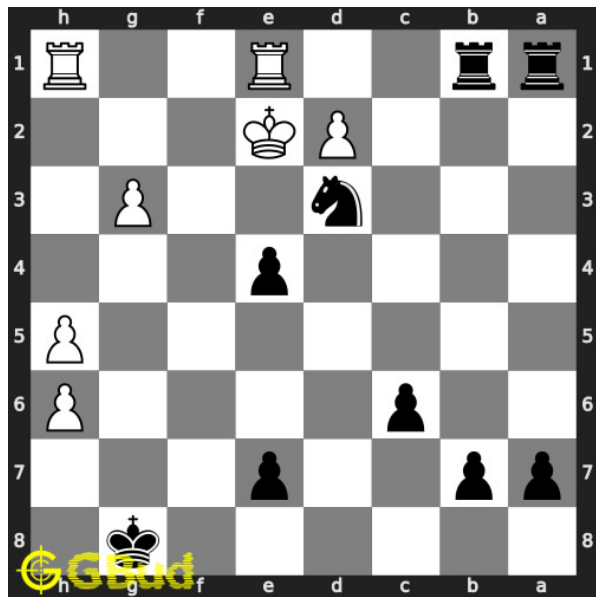

### 224. Mate in 2 moves

Level : easy, Next Move : Black

Solution : <https://gbud.in/gshptz4>

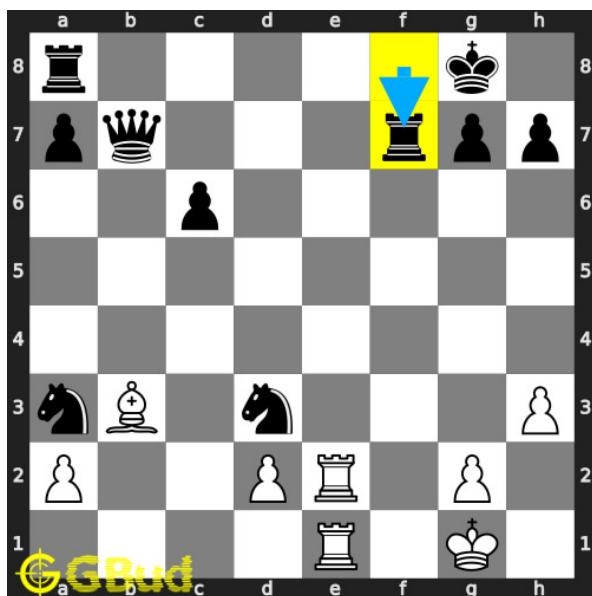

### 225. Mate in 2 moves

Level : medium, Next Move : White

Solution : <https://gbud.in/gshptz4>

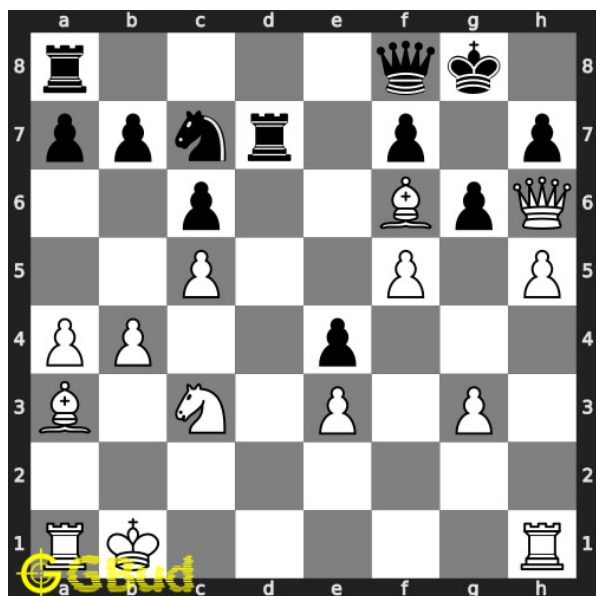

### 226. Mate in 3 moves

Level : hard, Next Move : White

Solution : <https://gbud.in/gshptz4>

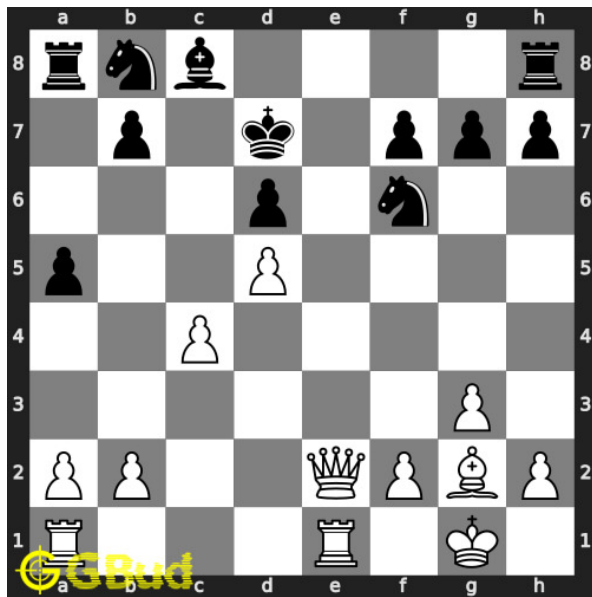

### 227. Mate in 1 move

Level : easy, Next Move : White

Solution : <https://gbud.in/gshptz4>

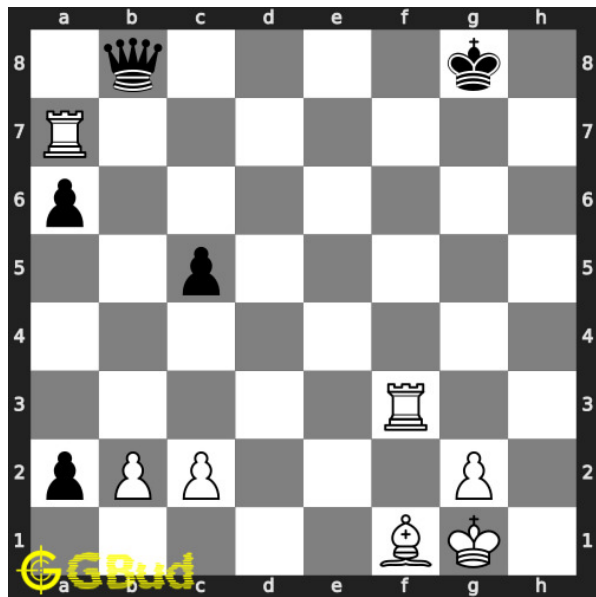

### 228. Mate in 2 moves

Level : medium, Next Move : White

Solution : <https://gbud.in/gshptz4>

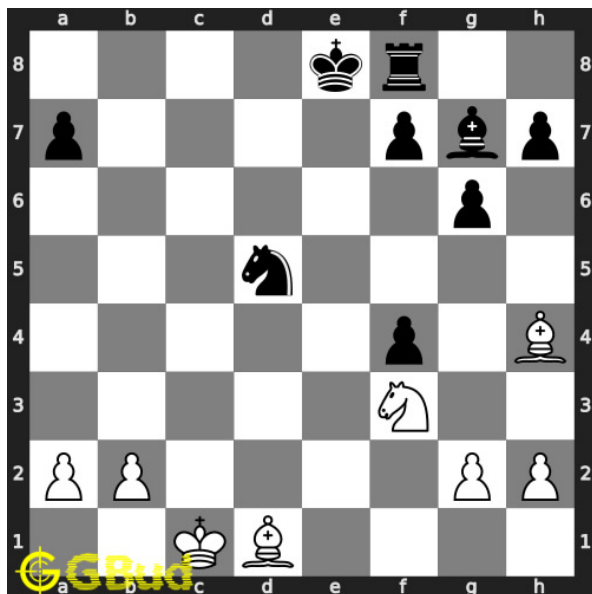

### 229. Mate in 1 move

Level : easy, Next Move : White

Solution : <https://gbud.in/gshptz4>

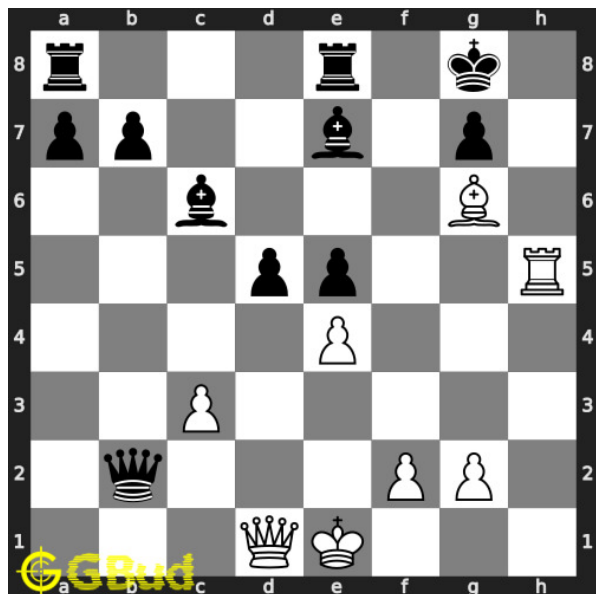

### 230. Mate in 4 moves

Level : hard, Next Move : White

Solution : <https://gbud.in/gshptz4>



Figure 46.1: Solve other puzzles @ <https://gbud.in/chsgppz>

## 46.1 Play chess for free



Figure 46.2: Play chess online for free. Solve puzzles and play with friends

Play chess for free at <https://gbud.in/chs>

We present you a platform to play chess online with friends for free. No need to install any app. You can play chess for free without registration or login.

Simple. You can do several chess related activities.

1. [solve chess puzzles](#)
2. [learn about chess](#)
3. [play chess with computer](#)
4. [play chess with friend](#)
5. [create your own chess games](#)
6. [fen viewer](#)
7. [fen editor](#)
8. [fen generator](#)
9. [pgn viewer](#)
10. [chess board editor](#)
11. [view famous chess games.](#)



Figure 46.3: Solve these Endgame puzzles 221 to 230 puzzles online or view solutions by scanning this QR code or goto the link below

<https://gbud.in/gshptz4>

Solve these chess endgame puzzles 221 to 230 and improve your chess games through improvement of your chess strategies and chess tactics. You can solve these [chess endgame exercises online](#). Alternatively, you can also [download](#) the [chess endgame puzzles in pdf](#) which is printable. You can print these chess endgame problems worksheet and solve without internet. These chess endgame puzzles are a subset of [kids games](#).

Previous article : « [Chess endgame puzzles 211 to 220](#)

Next article : [Chess endgame puzzles 231 to 240 »](#)

[Back to top](#)

[Contact Us](#)

© GBud Games 2021

## Chapter 47

# Chess endgame puzzles 231 to 240

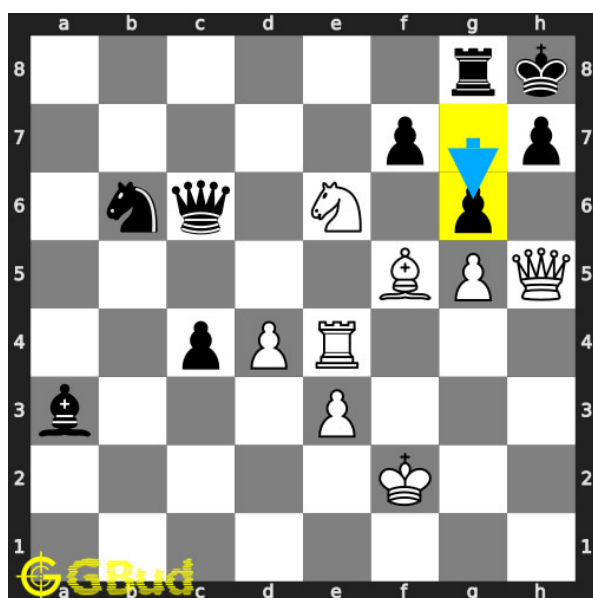

### 231. Mate in 2 moves

Level : medium, Next Move : White

Solution : <https://gbud.in/gc48r64>

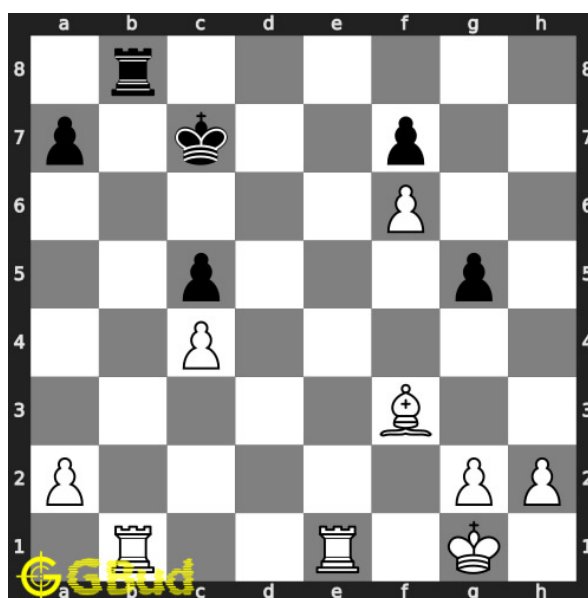

### 232. Mate in 3 moves

Level : hard, Next Move : White

Solution : <https://gbud.in/gc48r64>



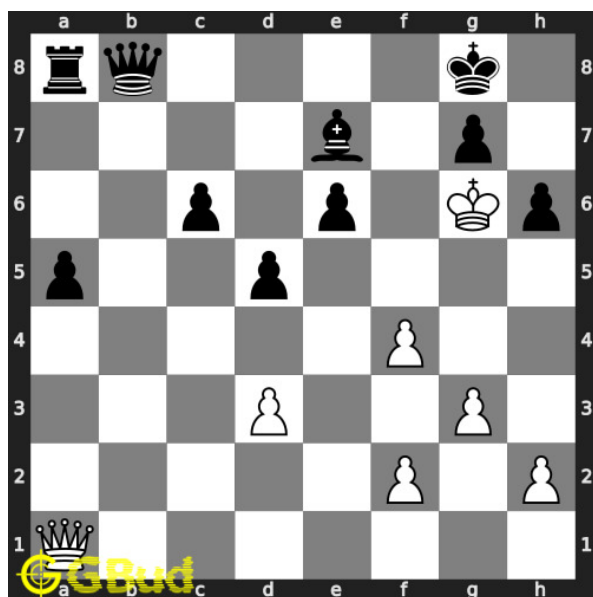

### 233. Mate in 1 move

Level : easy, Next Move : White

Solution : <https://gbud.in/gc48r64>

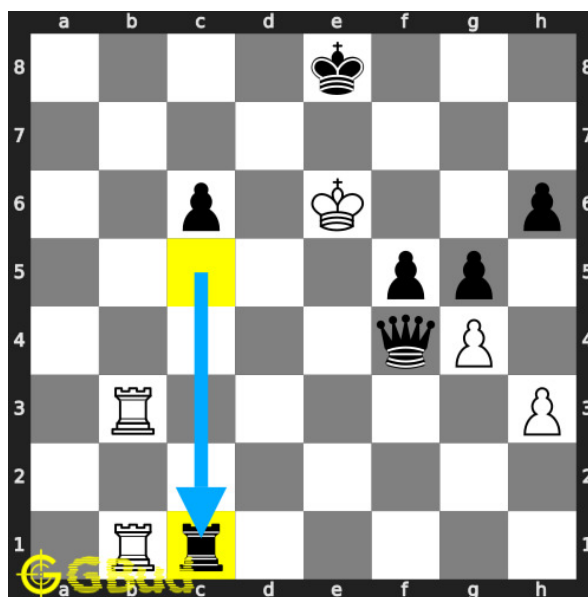

### 234. Mate in 2 moves

Level : medium, Next Move : White

Solution : <https://gbud.in/gc48r64>

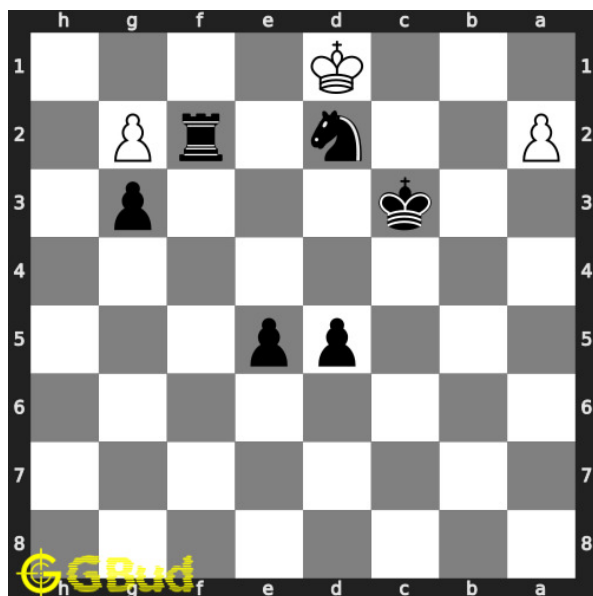

### 235. Mate in 3 moves

Level : hard, Next Move : Black

Solution : <https://gbud.in/gc48r64>

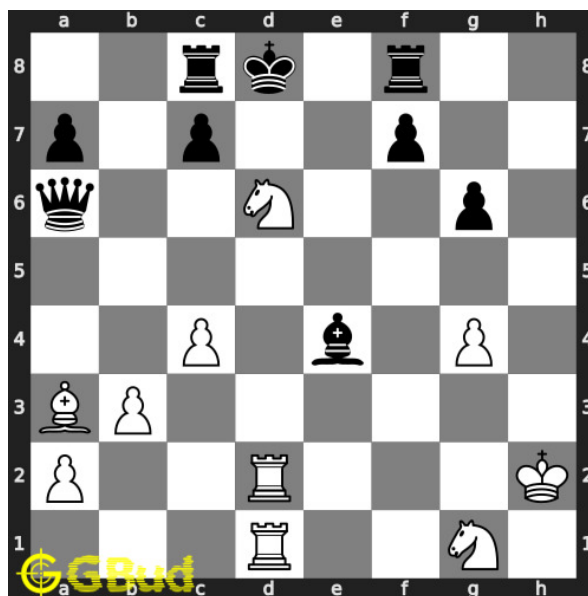

### 236. Mate in 3 moves

Level : hard, Next Move : White

Solution : <https://gbud.in/gc48r64>

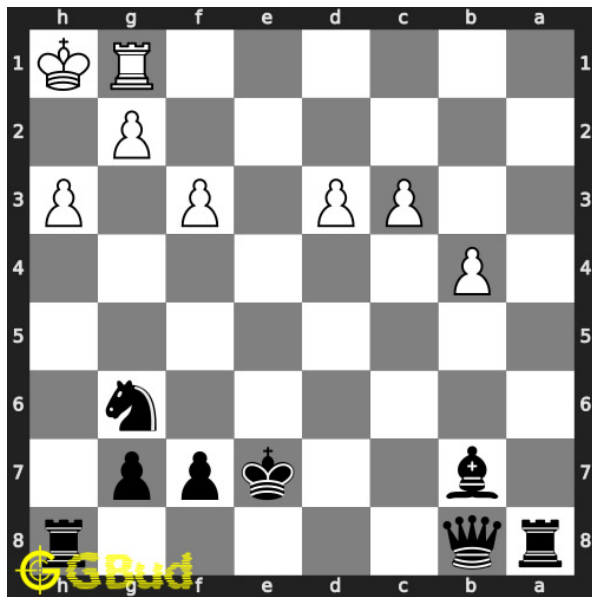

### 237. Mate in 3 moves

Level : hard, Next Move : Black

Solution : <https://gbud.in/gc48r64>

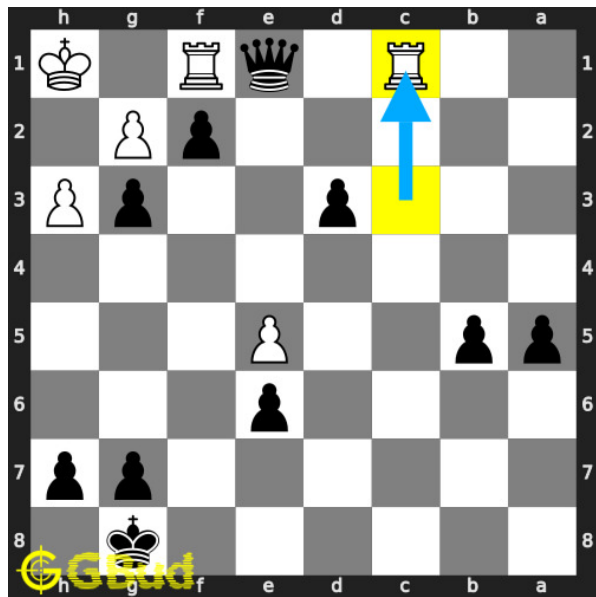

### 238. Mate in 3 moves

Level : hard, Next Move : Black

Solution : <https://gbud.in/gc48r64>

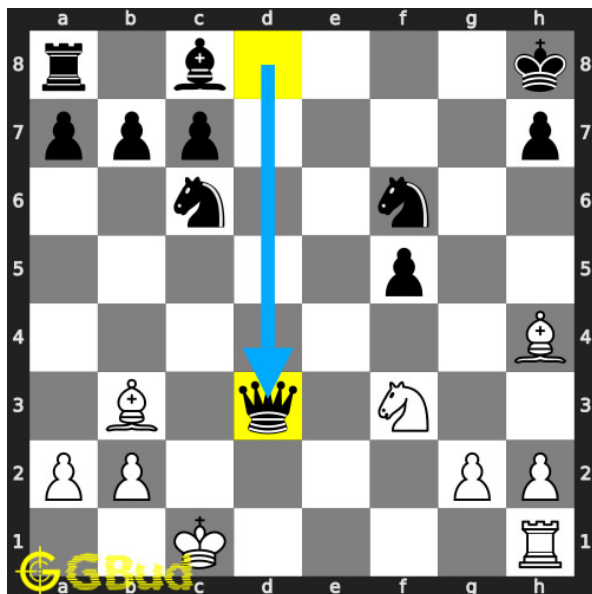

### 239. You lost your queen. What will you do

Level : easy, Next Move : White

Solution : <https://gbud.in/gc48r64>

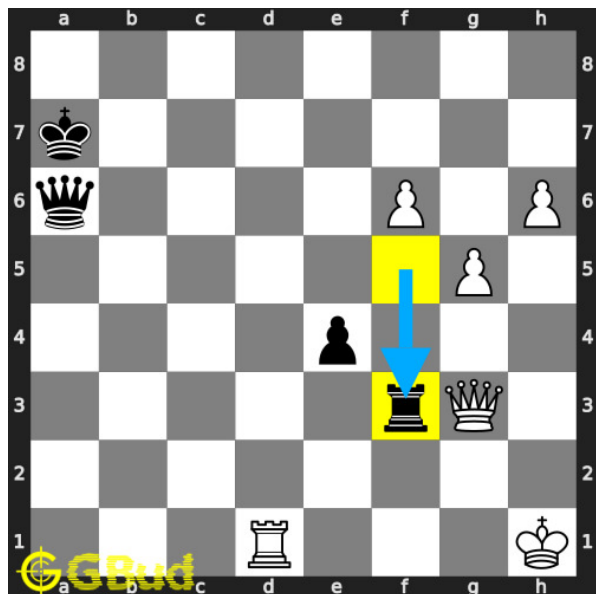

### 240. Mate in 3 moves

Level : medium, Next Move : W

Solution : <https://gbud.in/gc48r64>



Figure 47.1: Solve other puzzles @ <https://gbud.in/chsgppz>

## 47.1 Play chess for free



Figure 47.2: Play chess online for free. Solve puzzles and play with friends

Play chess for free at <https://gbud.in/chs>

We present you a platform to play chess online with friends for free. No need to install any app. You can play chess for free without registration or login.

Simple. You can do several chess related activities.

1. [solve chess puzzles](#)
2. [learn about chess](#)
3. [play chess with computer](#)
4. [play chess with friend](#)
5. [create your own chess games](#)
6. [fen viewer](#)
7. [fen editor](#)
8. [fen generator](#)
9. [pgn viewer](#)
10. [chess board editor](#)
11. [view famous chess games.](#)



Figure 47.3: Solve these Endgame puzzles 231 to 240 puzzles online or view solutions by scanning this QR code or goto the link below

<https://gbud.in/gc48r64>

Solve these chess endgame puzzles 231 to 240 and improve your chess games through improvement of your chess strategies and chess tactics. You can solve these [chess endgame exercises online](#). Alternatively, you can also [download](#) the [chess endgame puzzles in pdf](#) which is printable. You can print these chess endgame problems worksheet and solve without internet. These chess endgame puzzles are a subset of [kids games](#).

Previous article : « [Chess endgame puzzles 221 to 230](#)

Next article : [Chess endgame puzzles 241 to 250 »](#)

[Back to top](#)

[Contact Us](#)

© GBud Games 2021

## Chapter 48

# Chess endgame puzzles 241 to 250

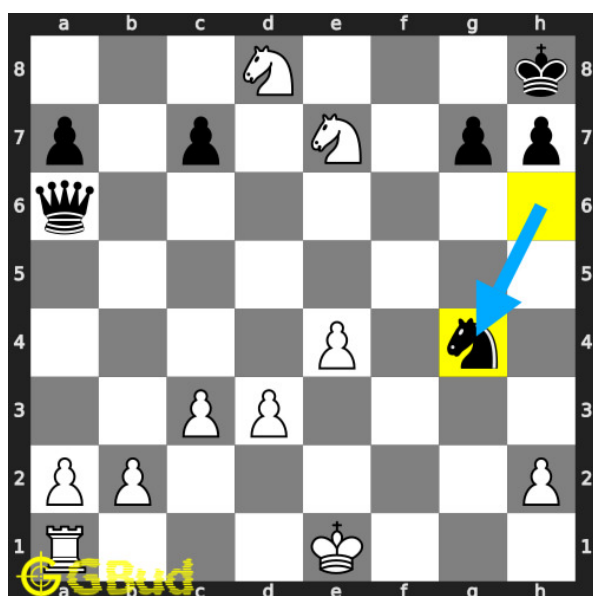

### 241. Mate in 1 move

Level : easy, Next Move : White

Solution : <https://gbud.in/g6sz3b4>

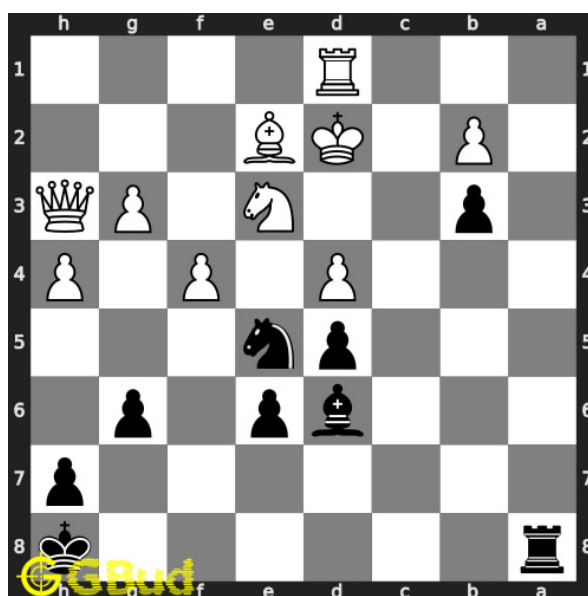

### 242. Mate in 2 moves

Level : medium, Next Move : Black

Solution : <https://gbud.in/g6sz3b4>

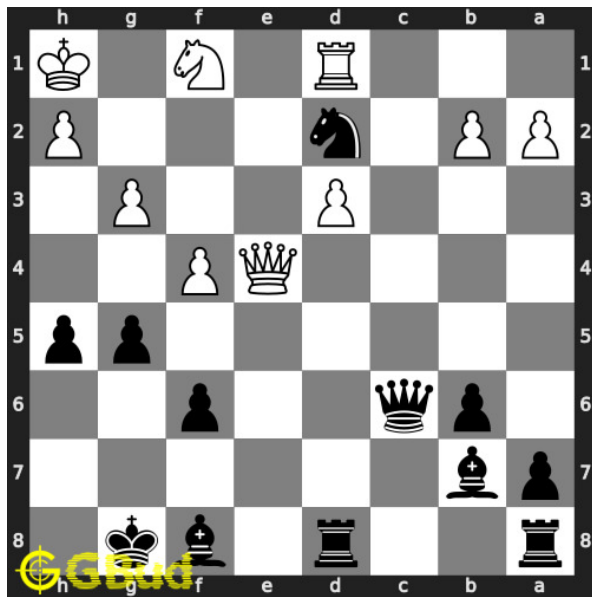

### 243. Mate in 4 moves

Level : hard, Next Move : Black

Solution : <https://gbud.in/g6sz3b4>

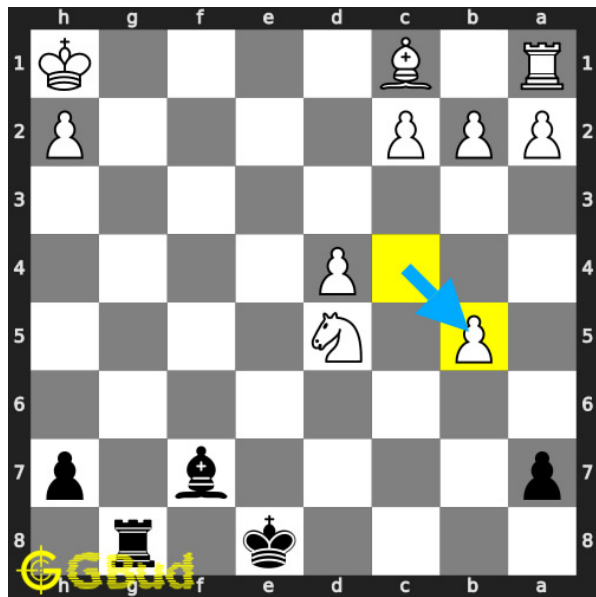

### 244. Mate in 1 move

Level : easy, Next Move : Black

Solution : <https://gbud.in/g6sz3b4>

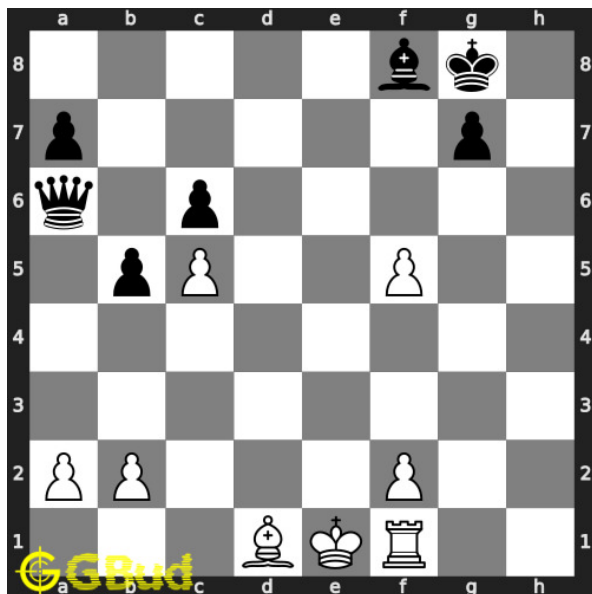

### 245. Mate in 2 moves

Level : medium, Next Move : White

Solution : <https://gbud.in/g6sz3b4>

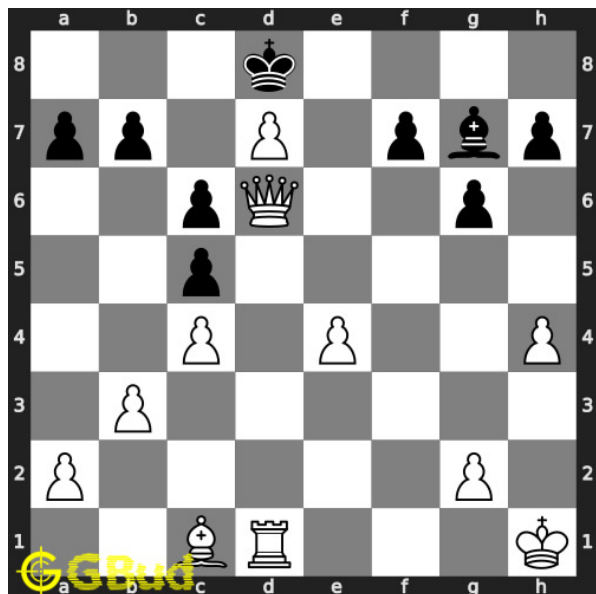

### 246. Mate in 3 moves

Level : hard, Next Move : White

Solution : <https://gbud.in/g6sz3b4>

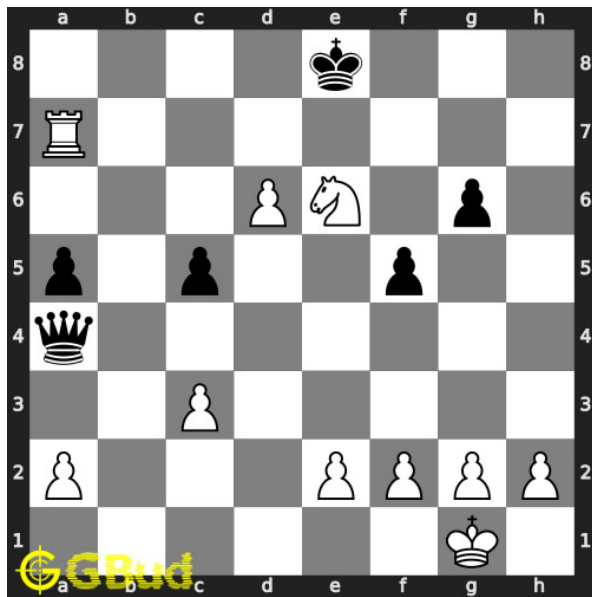

### 247. Mate in 1 move

Level : easy, Next Move : White

Solution : <https://gbud.in/g6sz3b4>

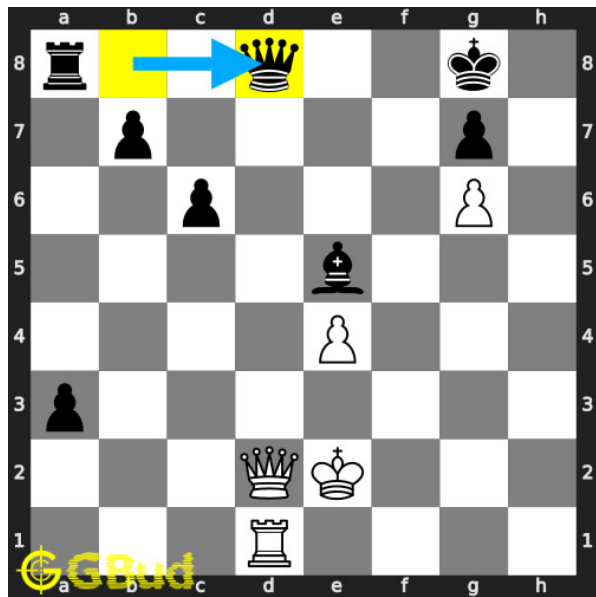

### 248. Mate in 2 moves

Level : medium, Next Move : White

Solution : <https://gbud.in/g6sz3b4>

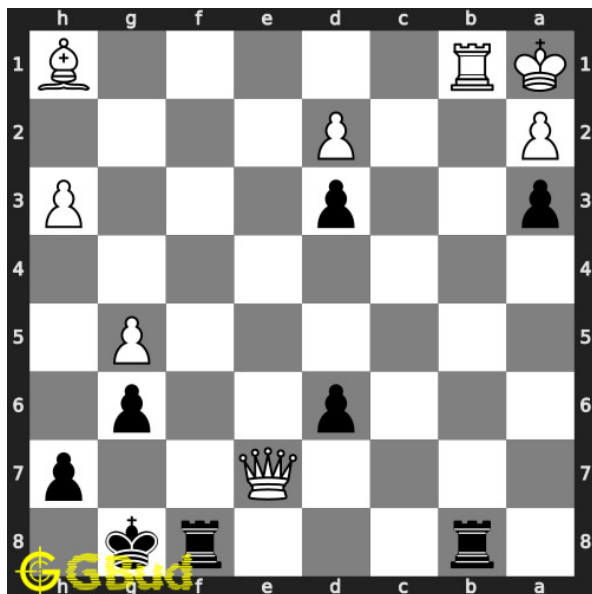

### 249. Mate in 3 moves

Level : hard, Next Move : Black

Solution : <https://gbud.in/g6sz3b4>

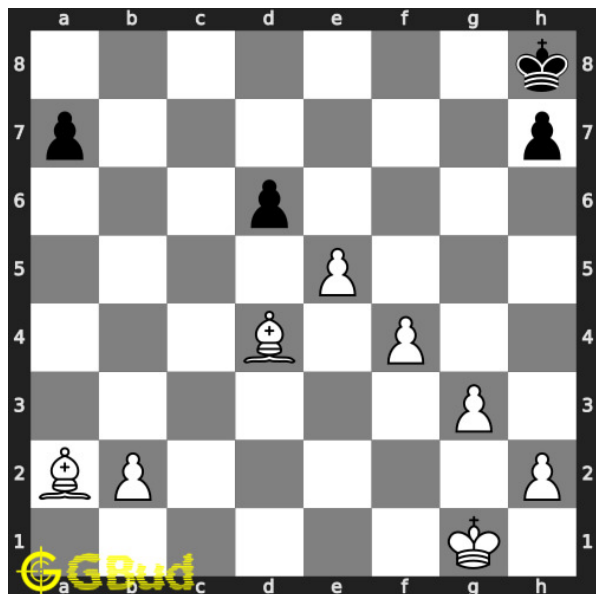

### 250. Mate in 1 move

Level : easy, Next Move : White

Solution : <https://gbud.in/g6sz3b4>





Figure 48.1: Solve other puzzles @ <https://gbud.in/chsgppz>

## 48.1 Play chess for free

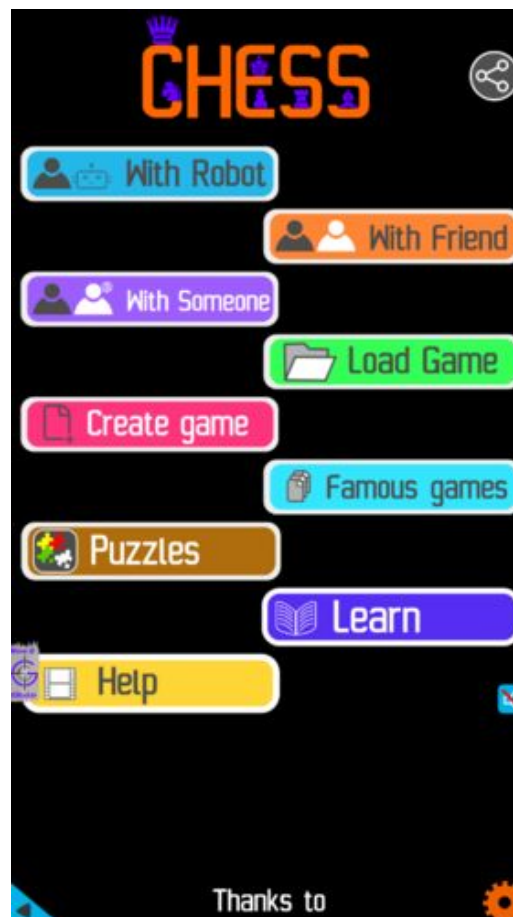

Figure 48.2: Play chess online for free. Solve puzzles and play with friends

Play chess for free at <https://gbud.in/chs>

We present you a platform to play chess online with friends for free. No need to install any app. You can play chess for free without registration or login.

Simple. You can do several chess related activities.

1. [solve chess puzzles](#)
2. [learn about chess](#)
3. [play chess with computer](#)
4. [play chess with friend](#)
5. [create your own chess games](#)
6. [fen viewer](#)
7. [fen editor](#)
8. [fen generator](#)
9. [pgn viewer](#)
10. [chess board editor](#)
11. [view famous chess games.](#)



Figure 48.3: Solve these Endgame puzzles 241 to 250 puzzles online or view solutions by scanning this QR code or goto the link below

<https://gbud.in/g6sz3b4>

Solve these chess endgame puzzles 241 to 250 and improve your chess games through improvement of your chess strategies and chess tactics. You can solve these [chess endgame exercises online](#). Alternatively, you can also [download](#) the [chess endgame puzzles in pdf](#) which is printable. You can print these chess endgame problems worksheet and solve without internet. These chess endgame puzzles are a subset of [kids games](#).

Previous article : « [Chess endgame puzzles 231 to 240](#)

Next article : [Chess endgame puzzles 251 to 260 »](#)

[Back to top](#)

[Contact Us](#)

© GBud Games 2021

## Chapter 49

# Chess endgame puzzles 251 to 260

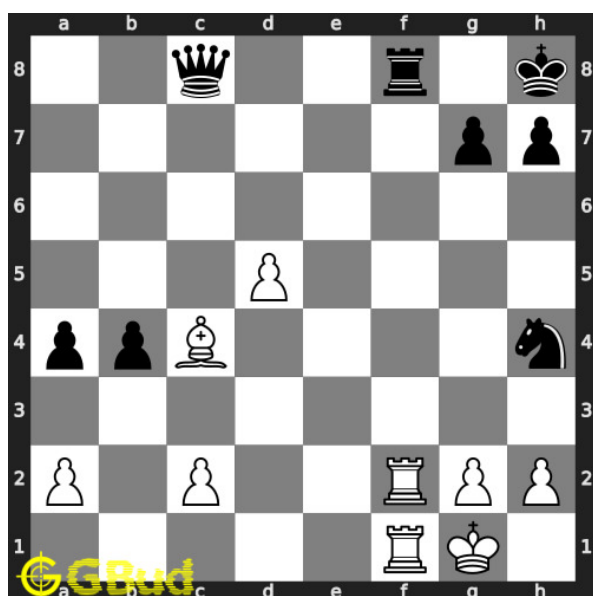

### 251. Mate in 2 moves

Level : medium, Next Move : White

Solution : <https://gbud.in/g323b64>

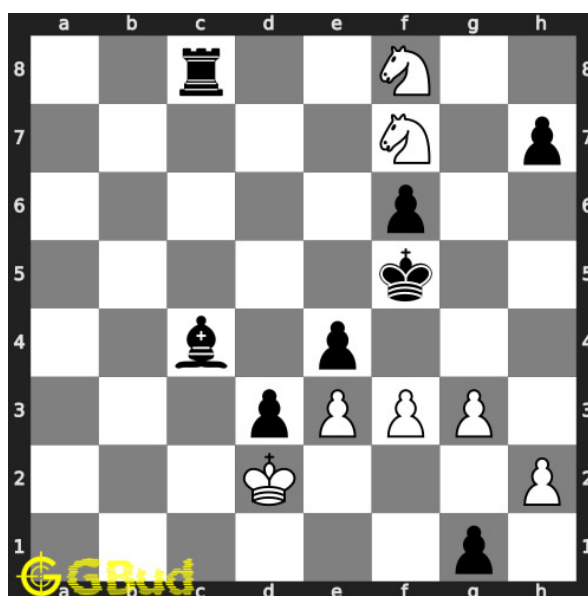

### 252. Mate in 1 move

Level : easy, Next Move : White

Solution : <https://gbud.in/g323b64>

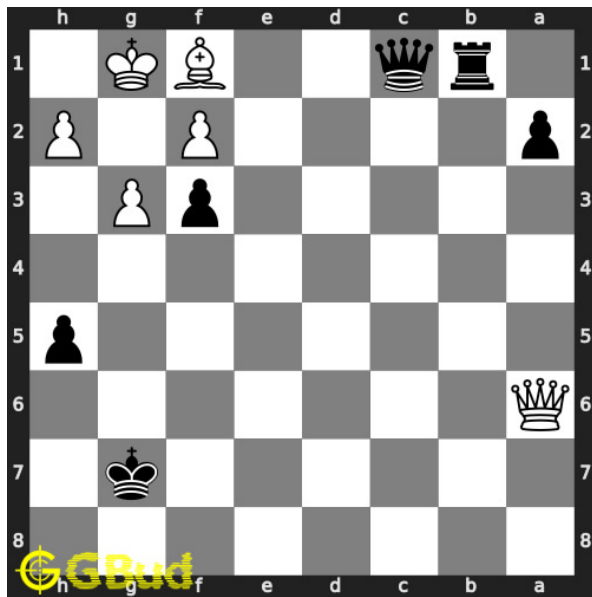

### 253. Mate in 3 moves

Level : medium, Next Move : Black

Solution : <https://gbud.in/g323b64>

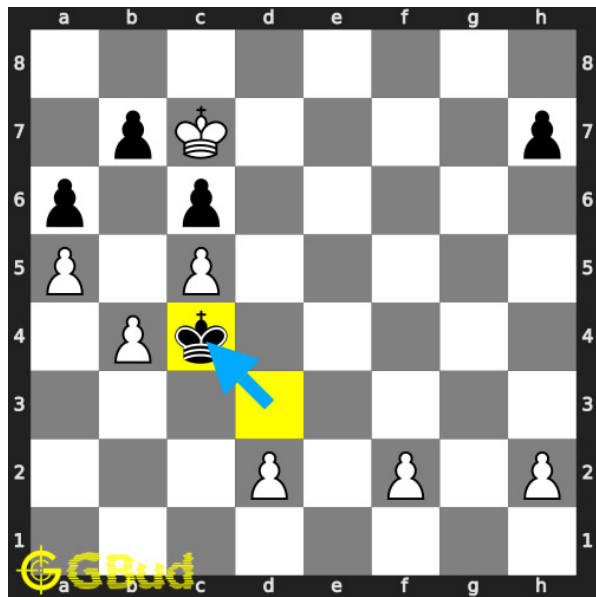

### 254. Free the a file for your pawn

Level : hard, Next Move : White

Solution : <https://gbud.in/g323b64>

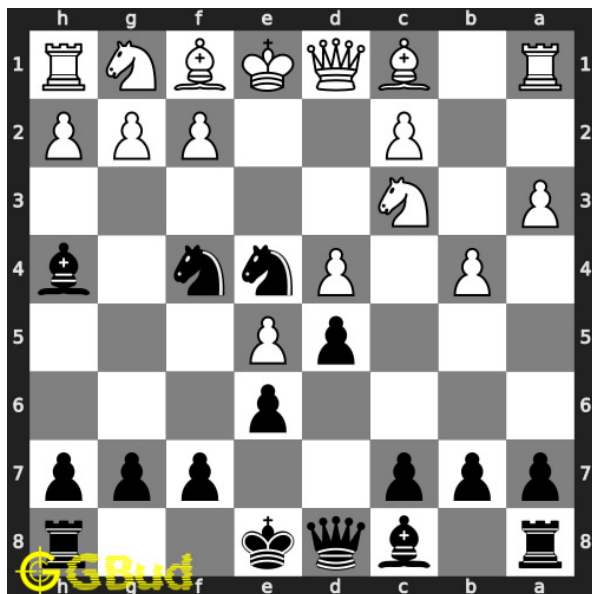

### 255. Mate in 1 move

Level : easy, Next Move : Black

Solution : <https://gbud.in/g323b64>

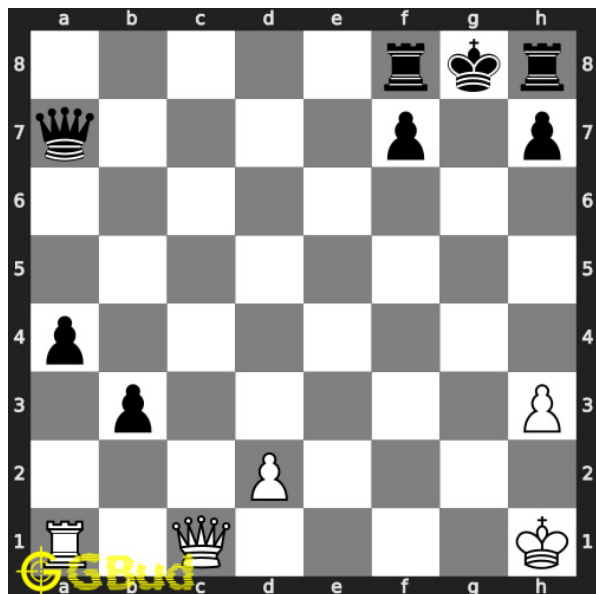

### 256. Mate in 2 moves

Level : medium, Next Move : White

Solution : <https://gbud.in/g323b64>

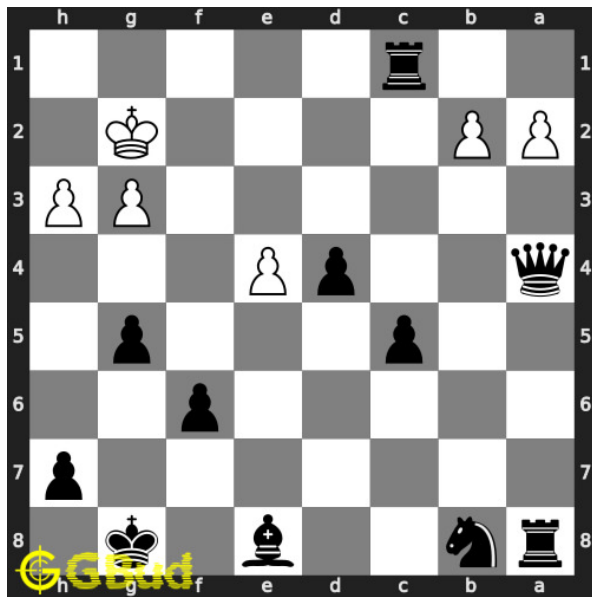

### 257. Mate in 3 moves

Level : hard, Next Move : Black

Solution : <https://gbud.in/g323b64>

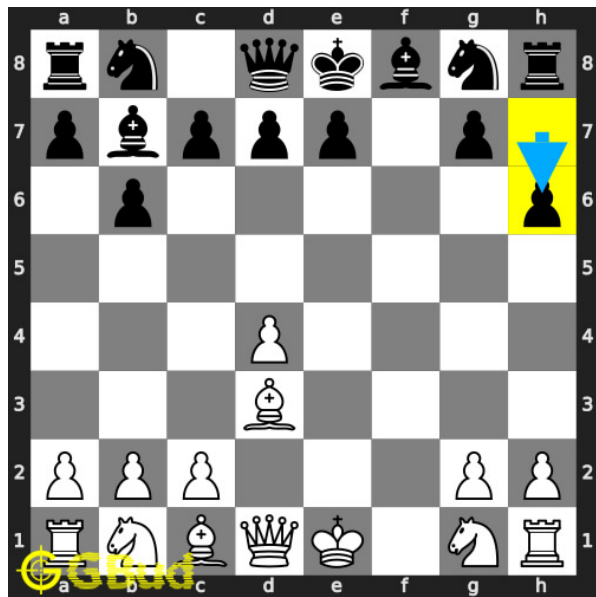

### 258. Mate in 1 move

Level : easy, Next Move : White

Solution : <https://gbud.in/g323b64>

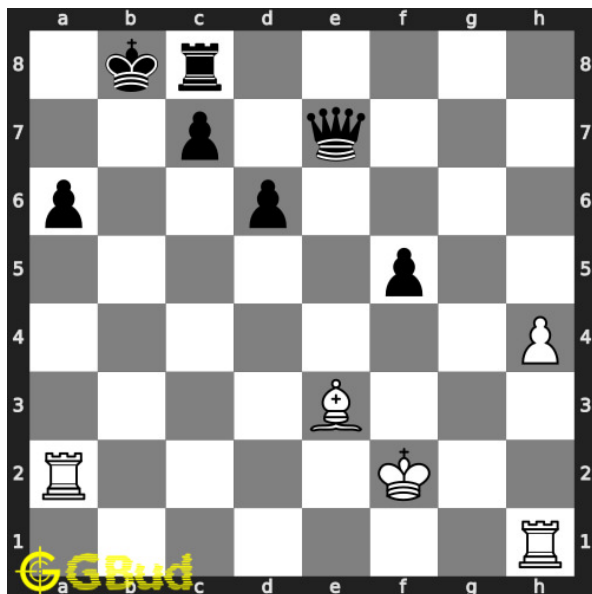

### 259. Mate in 2 moves

Level : medium, Next Move : White

Solution : <https://gbud.in/g323b64>

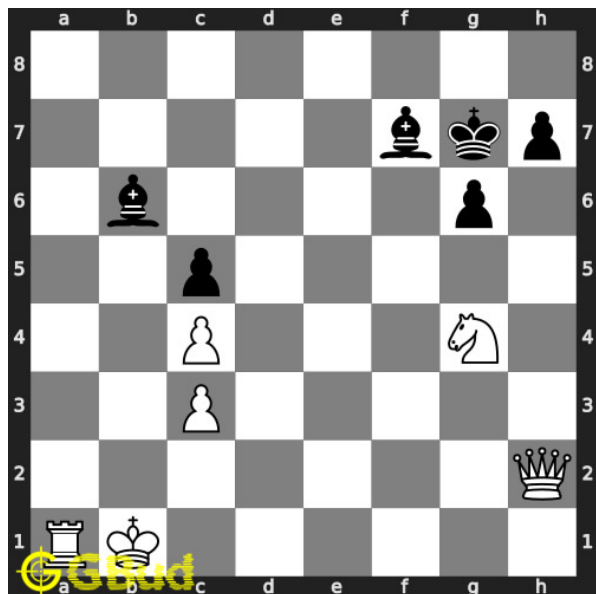

### 260. Mate in 4 moves

Level : hard, Next Move : White

Solution : <https://gbud.in/g323b64>



Figure 49.1: Solve other puzzles @ <https://gbud.in/chsgppz>

## 49.1 Play chess for free



Figure 49.2: Play chess online for free. Solve puzzles and play with friends

Play chess for free at <https://gbud.in/chs>

We present you a platform to play chess online with friends for free. No need to install any app. You can play chess for free without registration or login.

Simple. You can do several chess related activities.

1. [solve chess puzzles](#)
2. [learn about chess](#)
3. [play chess with computer](#)
4. [play chess with friend](#)
5. [create your own chess games](#)
6. [fen viewer](#)
7. [fen editor](#)
8. [fen generator](#)
9. [pgn viewer](#)
10. [chess board editor](#)
11. [view famous chess games.](#)



Figure 49.3: Solve these Endgame puzzles 251 to 260 puzzles online or view solutions by scanning this QR code or goto the link below

<https://gbud.in/g323b64>

Solve these chess endgame puzzles 251 to 260 and improve your chess games through improvement of your chess strategies and chess tactics. You can solve these [chess endgame exercises online](#). Alternatively, you can also [download](#) the [chess endgame puzzles in pdf](#) which is printable. You can print these chess endgame problems worksheet and solve without internet. These chess endgame puzzles are a subset of [kids games](#).

Previous article : « [Chess endgame puzzles 241 to 250](#)



Next article : [Chess endgame puzzles 261 to 270 »](#)

[Back to top](#)

[Contact Us](#)

© GBud Games 2021

## Chapter 50

# Chess endgame puzzles 261 to 270

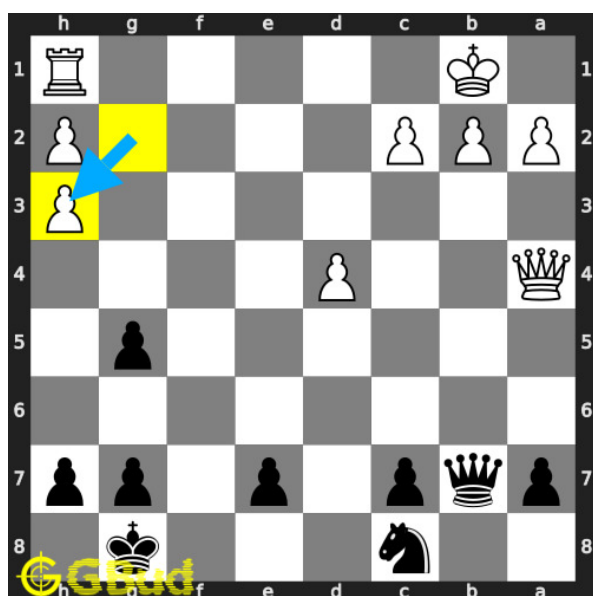

**261. Opponent missed a checkmate. What will you do**

Level : easy, Next Move : Black

Solution : <https://gbud.in/gqggfc4>

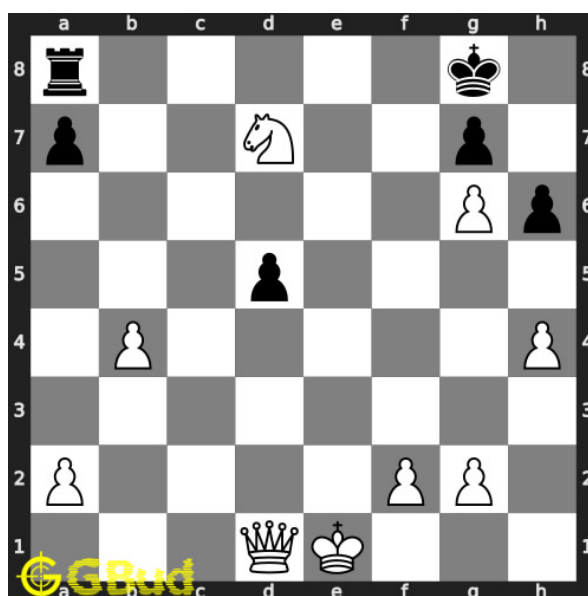

**262. Mate in 2 moves**

Level : medium, Next Move : White

Solution : <https://gbud.in/gqggfc4>

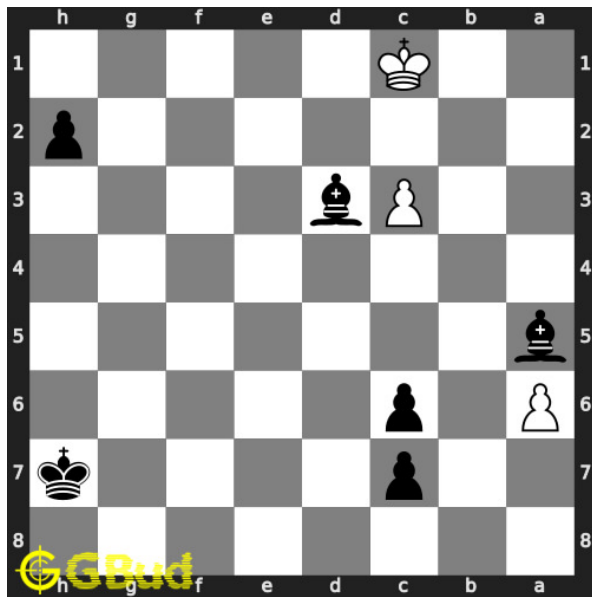

### 263. Mate in 2 moves

Level : hard, Next Move : Black

Solution : <https://gbud.in/gqggfc4>

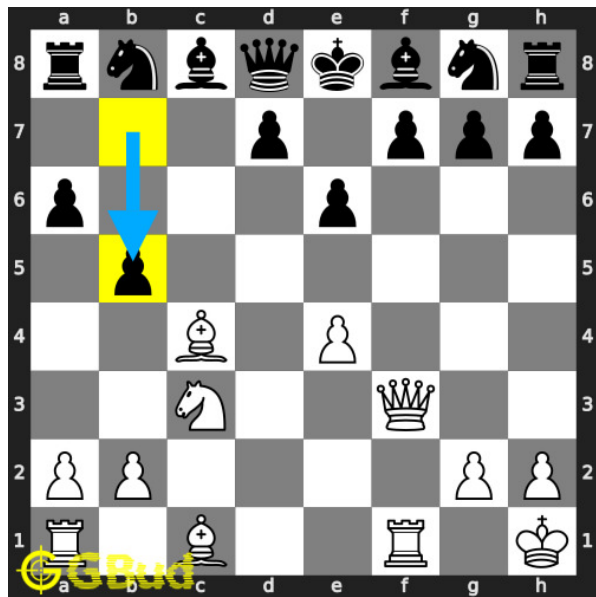

### 264. Mate in 1 move

Level : easy, Next Move : White

Solution : <https://gbud.in/gqggfc4>

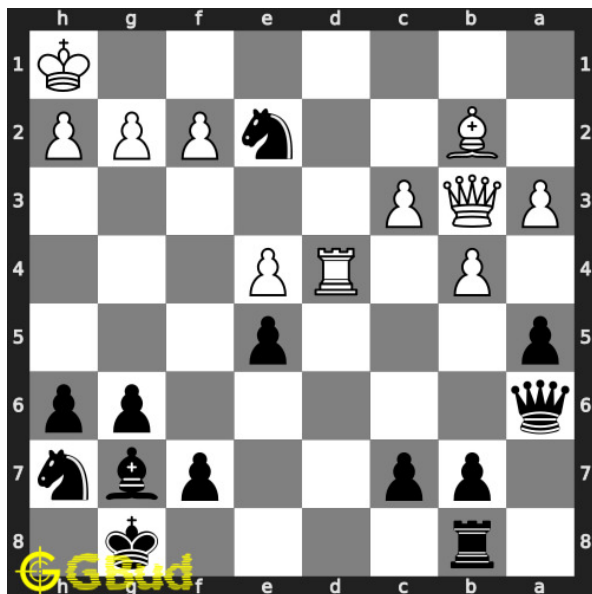

### 265. Checkmate after a decoy move

Level : medium, Next Move : Black

Solution : <https://gbud.in/gqggfc4>

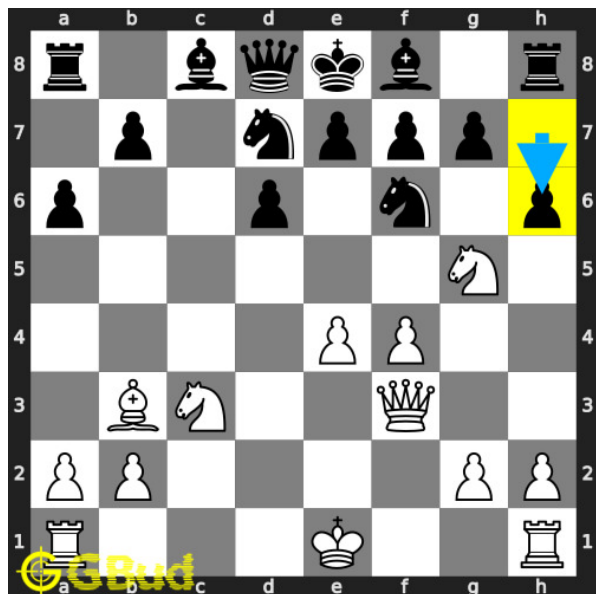

### 266. Your knight is threatened What

Level : easy, Next Move : White

Solution : <https://gbud.in/gqggfc4>

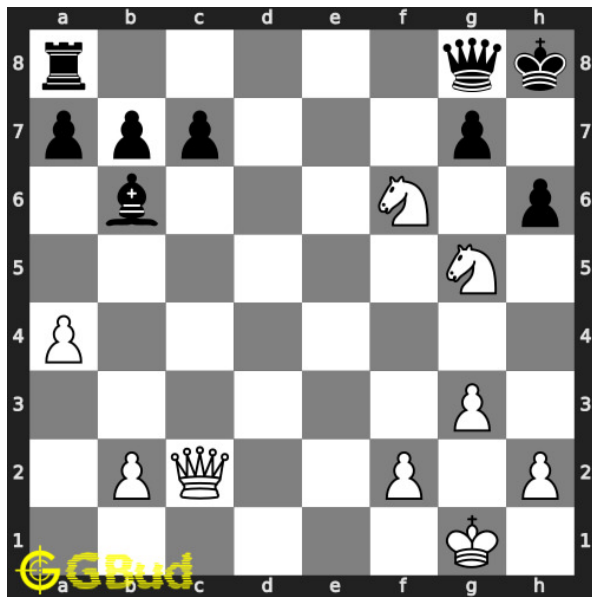

### 267. Mate in 2 moves

Level : medium, Next Move : White  
 Solution : <https://gbud.in/gqggf4>

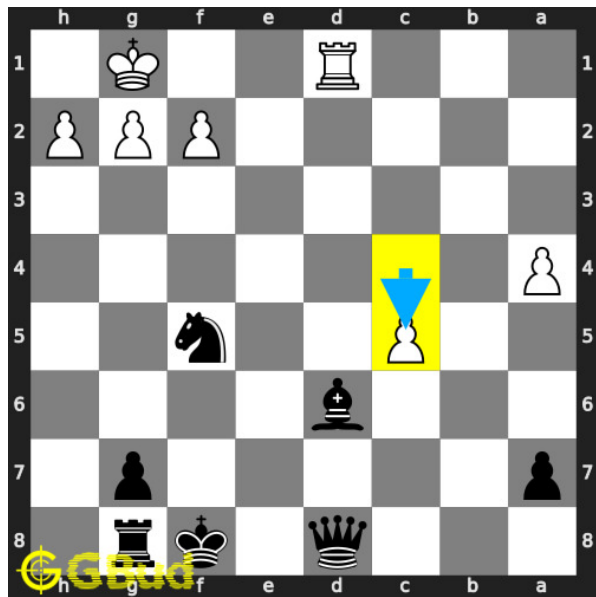

### 268. Mate in 3 moves

Level : hard, Next Move : Black  
 Solution : <https://gbud.in/gqggf4>

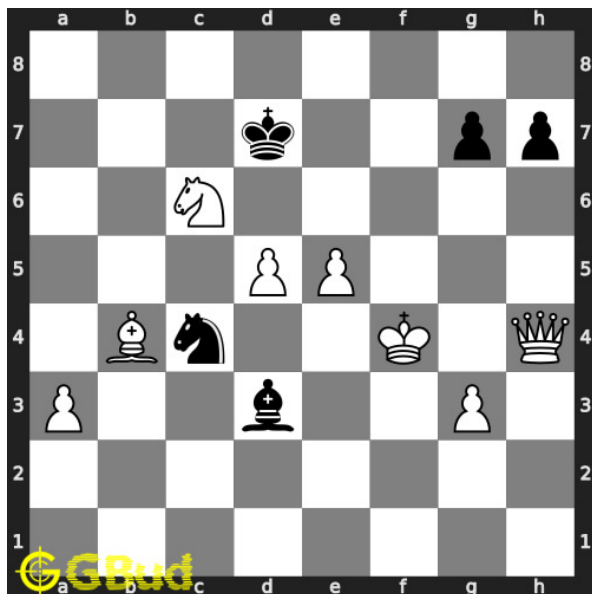

### 269. Mate in 1 move

Level : easy, Next Move : White  
 Solution : <https://gbud.in/gqggf4>

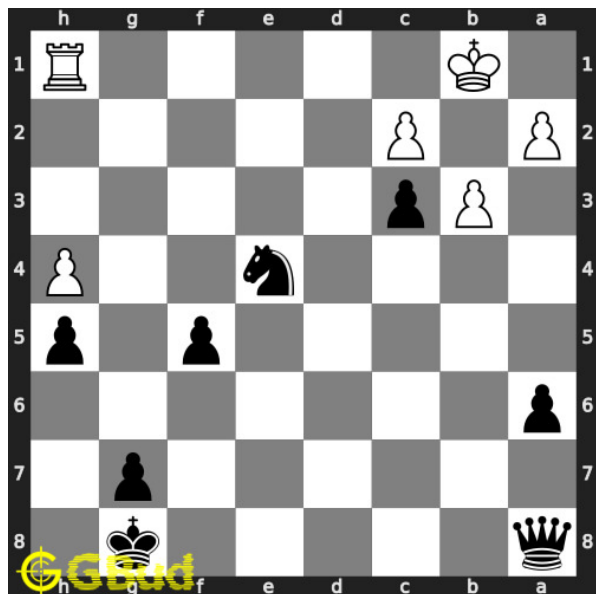

### 270. Mate in 2 moves

Level : medium, Next Move : Black  
 Solution : <https://gbud.in/gqggf4>



Figure 50.1: Solve other puzzles @ <https://gbud.in/chsgppz>

## 50.1 Play chess for free



Figure 50.2: Play chess online for free. Solve puzzles and play with friends

Play chess for free at <https://gbud.in/chs>

We present you a platform to play chess online with friends for free. No need to install any app. You can play chess for free without registration or login.

Simple. You can do several chess related activities.

1. [solve chess puzzles](#)
2. [learn about chess](#)
3. [play chess with computer](#)
4. [play chess with friend](#)
5. [create your own chess games](#)
6. [fen viewer](#)
7. [fen editor](#)
8. [fen generator](#)
9. [pgn viewer](#)
10. [chess board editor](#)
11. [view famous chess games.](#)



Figure 50.3: Solve these Endgame puzzles 261 to 270 puzzles online or view solutions by scanning this QR code or goto the link below

<https://gbud.in/gqggfc4>

Solve these chess endgame puzzles 261 to 270 and improve your chess games through improvement of your chess strategies and chess tactics. You can solve these [chess endgame exercises online](#). Alternatively, you can also [download](#) the [chess endgame puzzles in pdf](#) which is printable. You can print these chess endgame problems worksheet and solve without internet. These chess endgame puzzles are a subset of [kids games](#).

Previous article : « [Chess endgame puzzles 251 to 260](#)

Next article : [Chess endgame puzzles 271 to 280 »](#)

[Back to top](#)

[Contact Us](#)

© GBud Games 2021

## Chapter 51

# Chess endgame puzzles 271 to 280

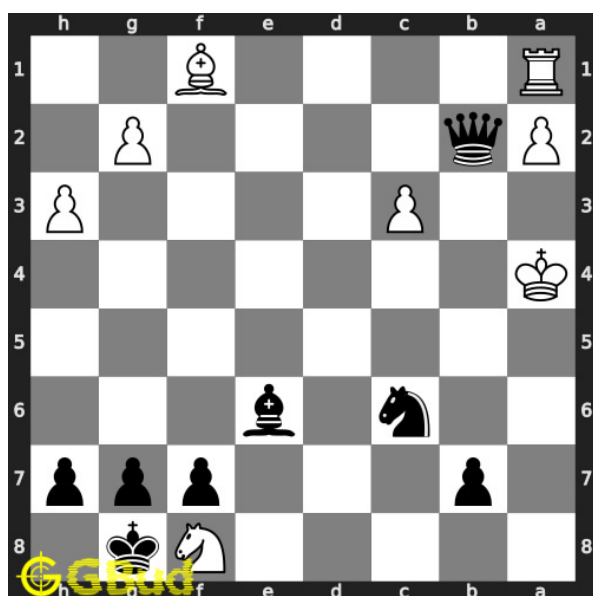

**271. Mate in 3 moves**

Level : hard, Next Move : Black

Solution : <https://gbud.in/g007pl4>

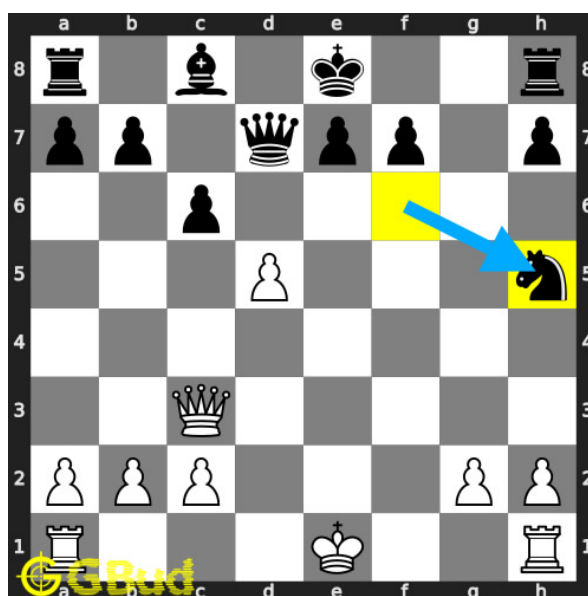

**272. What is the best move**

Level : easy, Next Move : White

Solution : <https://gbud.in/g007pl4>



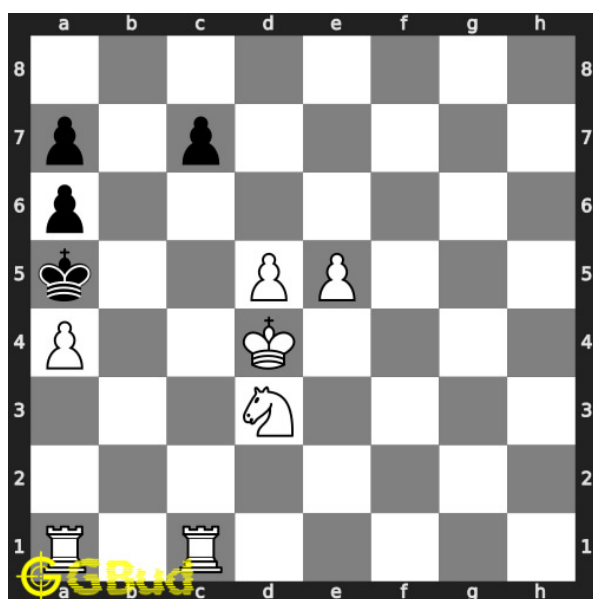

### 273. Mate in 2 moves

Level : medium, Next Move : White

Solution : <https://gbud.in/g007pl4>

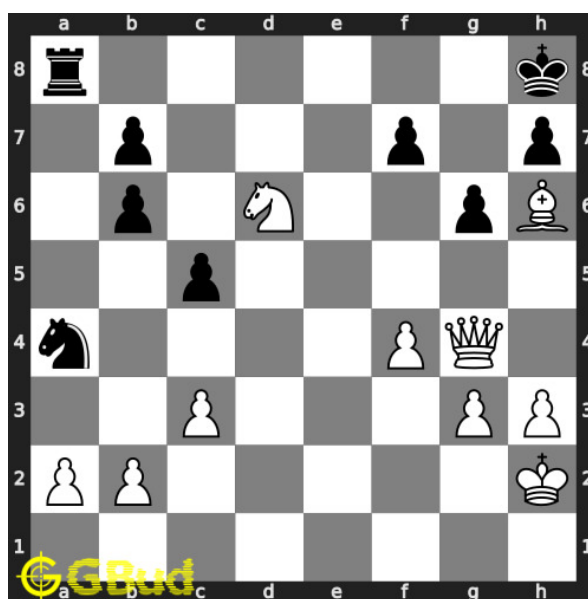

### 274. Mate in 2 moves

Level : hard, Next Move : White

Solution : <https://gbud.in/g007pl4>

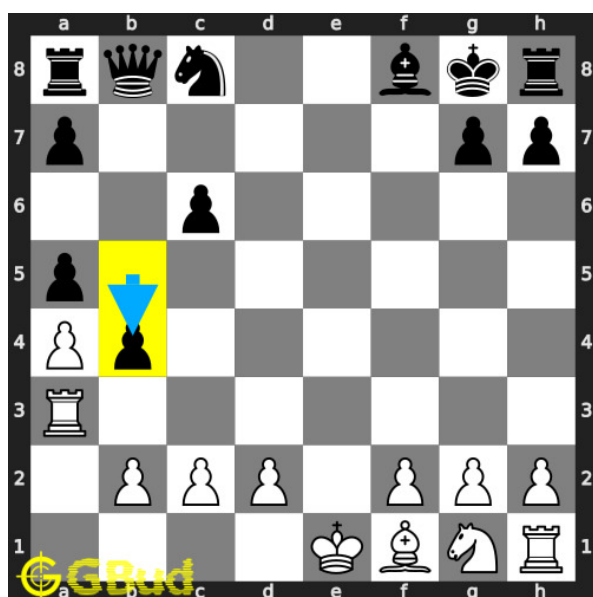

### 275. What is the better move than losing your rook

Level : easy, Next Move : White

Solution : <https://gbud.in/g007pl4>

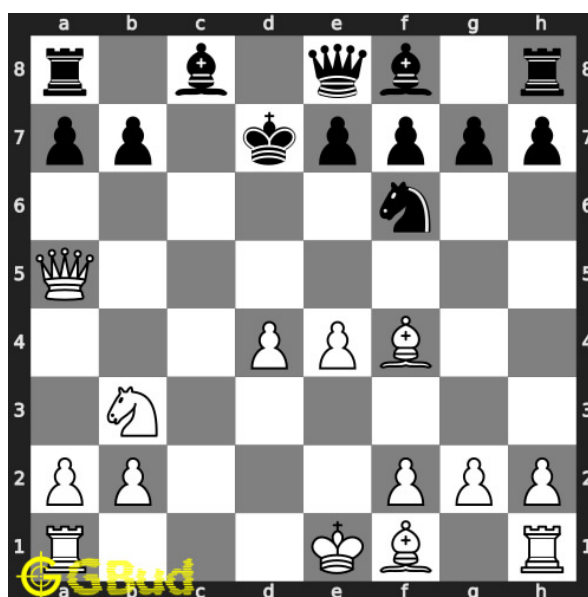

### 276. Mate in 2 moves

Level : medium, Next Move : White

Solution : <https://gbud.in/g007pl4>

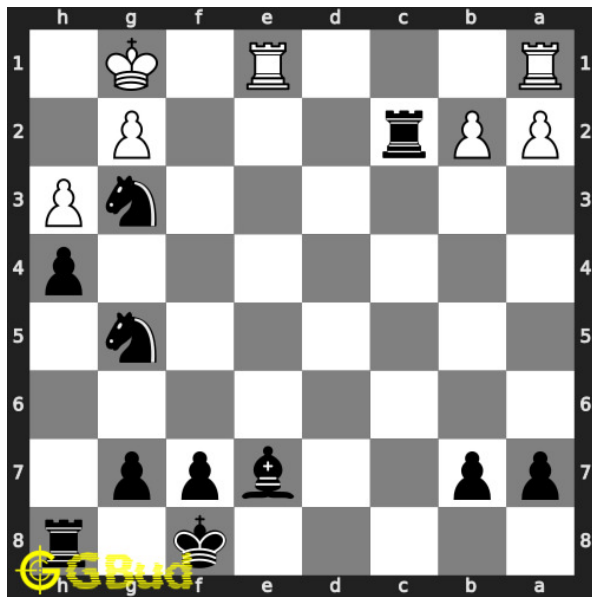

### 277. Mate in 3 moves

Level : hard, Next Move : Black

Solution : <https://gbud.in/g007pl4>

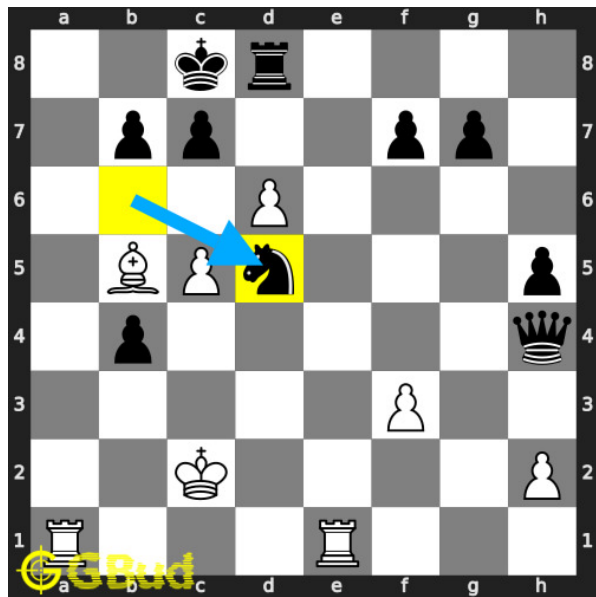

### 278. How do you respond after losing your king

Level : easy, Next Move : White

Solution : <https://gbud.in/g007pl4>

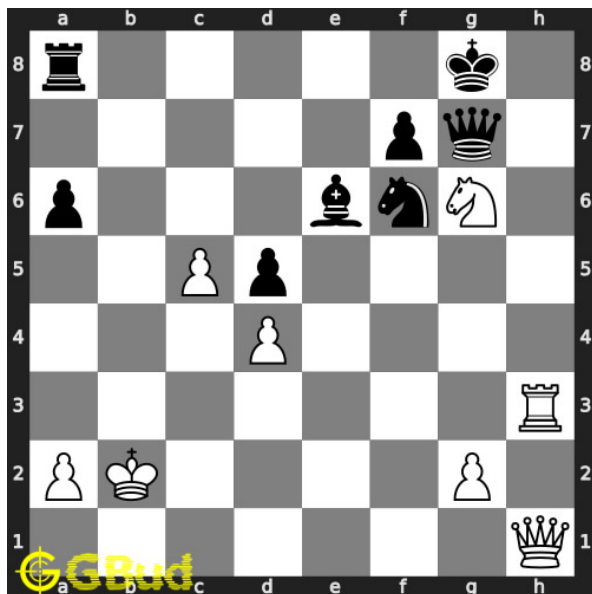

### 279. Mate in 2 moves

Level : medium, Next Move : White

Solution : <https://gbud.in/g007pl4>

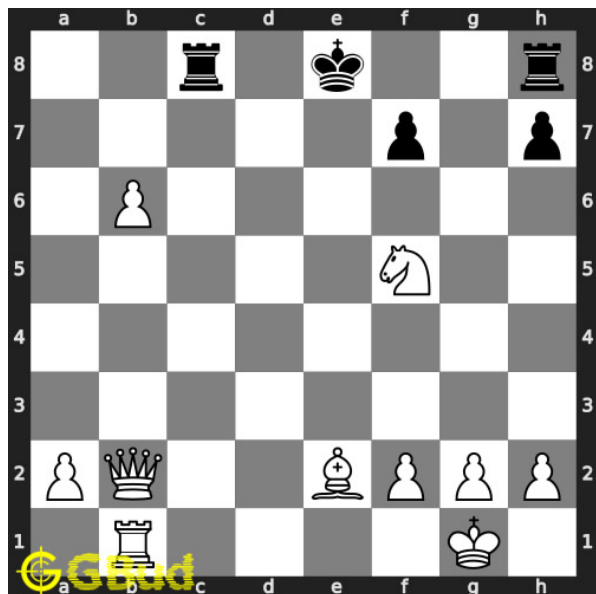

### 280. Mate in 3 moves

Level : hard, Next Move : White

Solution : <https://gbud.in/g007pl4>



Figure 51.1: Solve other puzzles @ <https://gbud.in/chsgppz>

## 51.1 Play chess for free



Figure 51.2: Play chess online for free. Solve puzzles and play with friends

Play chess for free at <https://gbud.in/chs>

We present you a platform to play chess online with friends for free. No need to install any app. You can play chess for free without registration or login.

Simple. You can do several chess related activities.

1. [solve chess puzzles](#)
2. [learn about chess](#)
3. [play chess with computer](#)
4. [play chess with friend](#)
5. [create your own chess games](#)
6. [fen viewer](#)
7. [fen editor](#)
8. [fen generator](#)
9. [pgn viewer](#)
10. [chess board editor](#)
11. [view famous chess games.](#)



Figure 51.3: Solve these Endgame puzzles 271 to 280 puzzles online or view solutions by scanning this QR code or goto the link below

<https://gbud.in/g007pl4>

Solve these chess endgame puzzles 271 to 280 and improve your chess games through improvement of your chess strategies and chess tactics. You can solve these [chess endgame exercises online](#). Alternatively, you can also [download](#) the [chess endgame puzzles in pdf](#) which is printable. You can print these chess endgame problems worksheet and solve without internet. These chess endgame puzzles are a subset of [kids games](#).

Previous article : « [Chess endgame puzzles 261 to 270](#)

Next article : [Chess endgame puzzles 281 to 290 »](#)

[Back to top](#)

[Contact Us](#)

© GBud Games 2021

## Chapter 52

# Chess endgame puzzles 281 to 290

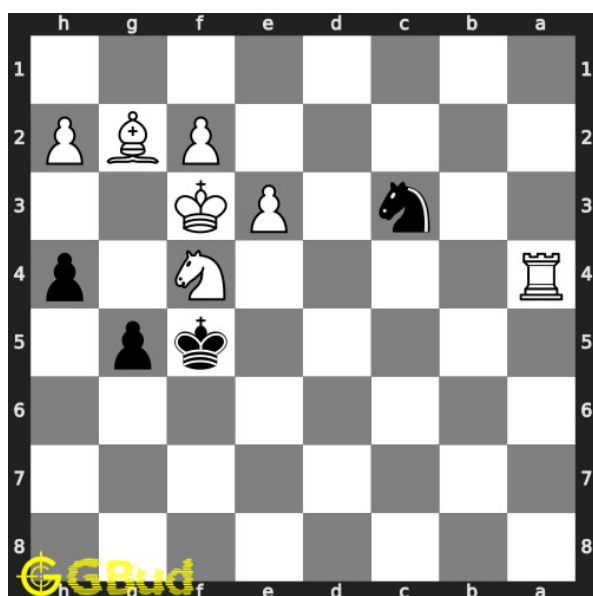

### 281. Mate in 1 move

Level : easy, Next Move : Black

Solution : <https://gbud.in/gq02284>

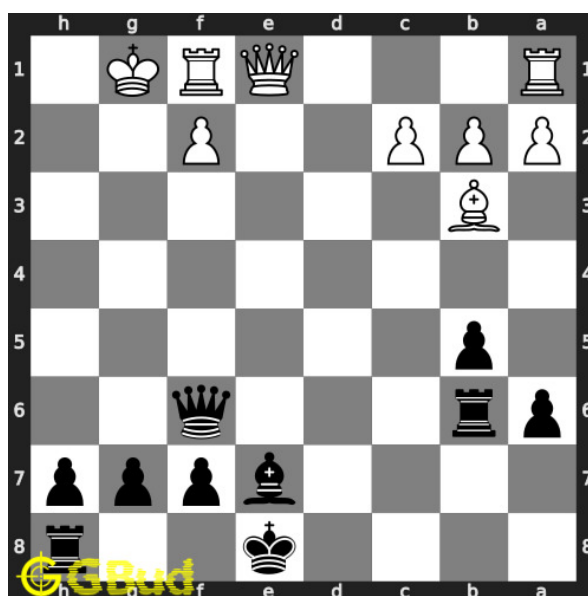

### 282. Mate in 2 moves

Level : medium, Next Move : Black

Solution : <https://gbud.in/gq02284>

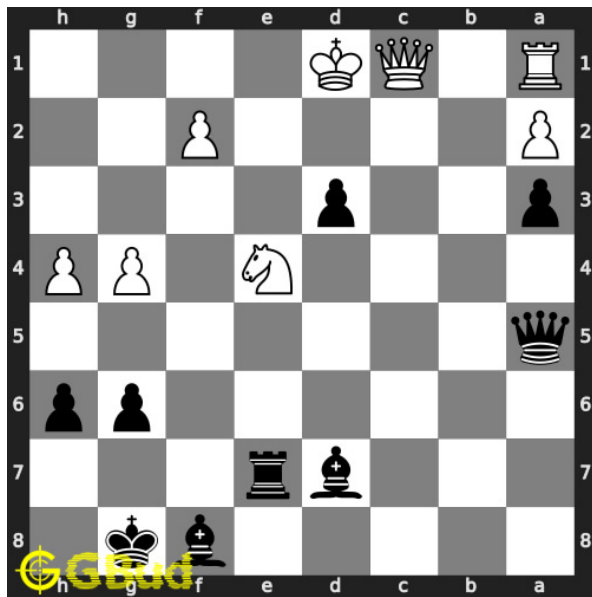

### 283. Mate in 3 moves

Level : hard, Next Move : Black

Solution : <https://gbud.in/gq02284>

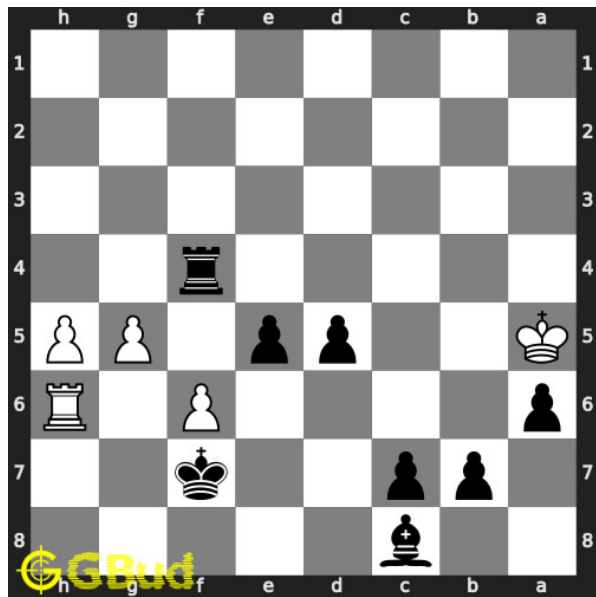

### 284. Mate in 1 move

Level : easy, Next Move : Black

Solution : <https://gbud.in/gq02284>

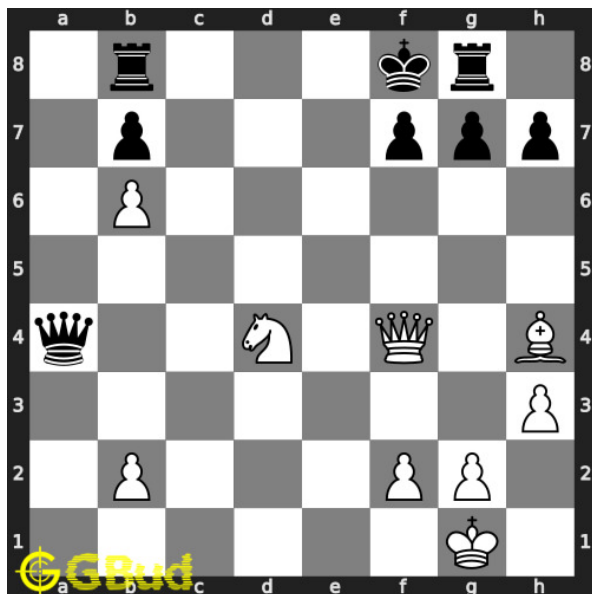

### 285. Mate in 2 moves

Level : medium, Next Move : White

Solution : <https://gbud.in/gq02284>

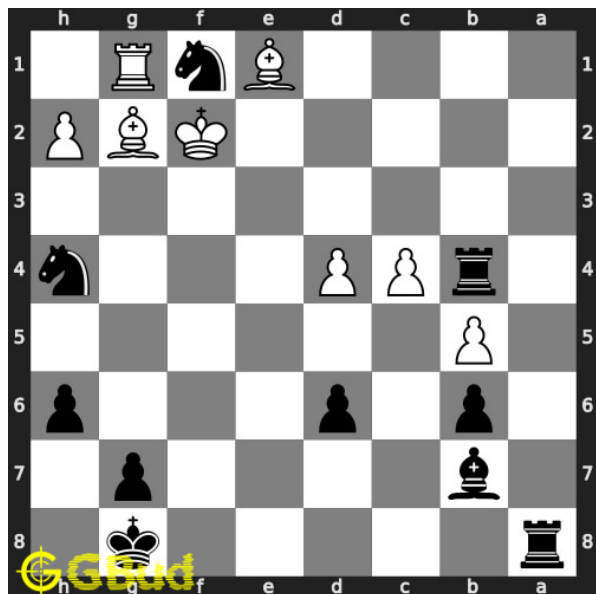

### 286. Mate in 3 moves

Level : hard, Next Move : Black

Solution : <https://gbud.in/gq02284>

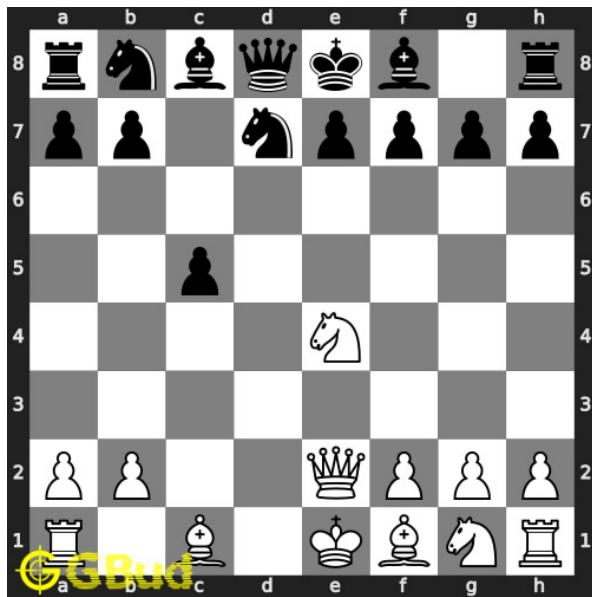

### 287. Mate in 1 move

Level : easy, Next Move : White

Solution : <https://gbud.in/gq02284>

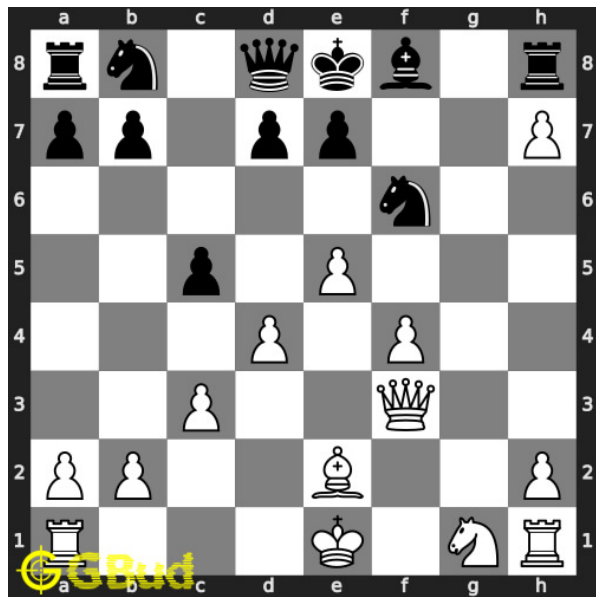

### 288. Mate in 2 moves

Level : medium, Next Move : White

Solution : <https://gbud.in/gq02284>

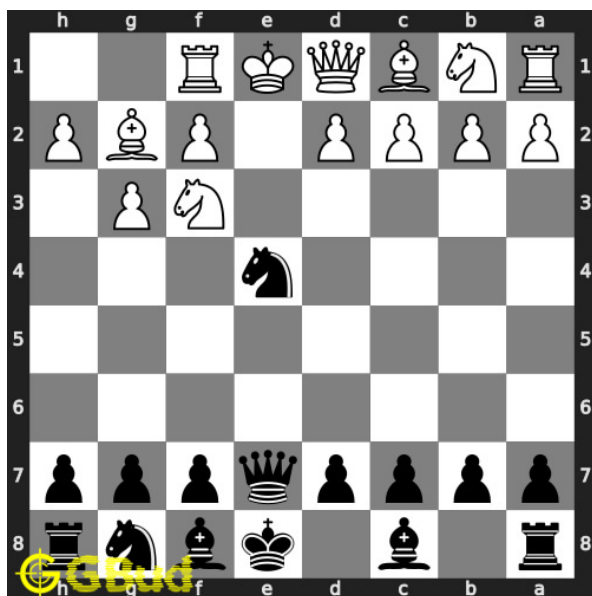

### 289. Mate in 4 moves

Level : hard, Next Move : Black

Solution : <https://gbud.in/gq02284>

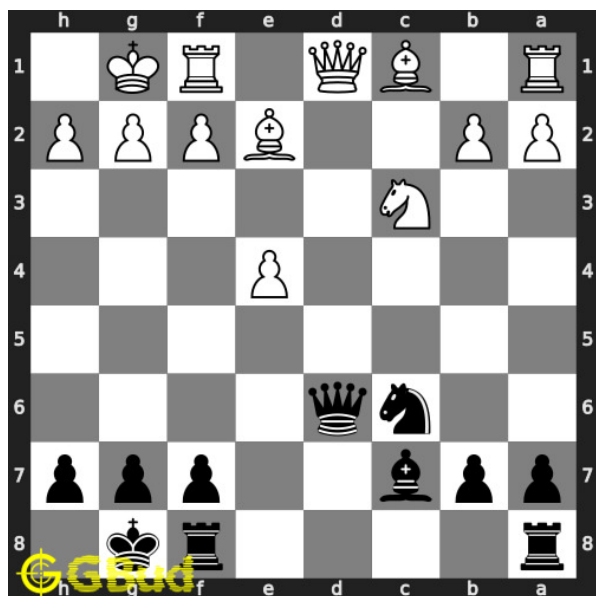

### 290. Mate in 1 move

Level : easy, Next Move : Black

Solution : <https://gbud.in/gq02284>





Figure 52.1: Solve other puzzles @ <https://gbud.in/chsgppz>

## 52.1 Play chess for free



Figure 52.2: Play chess online for free. Solve puzzles and play with friends

Play chess for free at <https://gbud.in/chs>

We present you a platform to play chess online with friends for free. No need to install any app. You can play chess for free without registration or login.

Simple. You can do several chess related activities.

1. [solve chess puzzles](#)
2. [learn about chess](#)
3. [play chess with computer](#)
4. [play chess with friend](#)
5. [create your own chess games](#)
6. [fen viewer](#)
7. [fen editor](#)
8. [fen generator](#)
9. [pgn viewer](#)
10. [chess board editor](#)
11. [view famous chess games.](#)



Figure 52.3: Solve these Endgame puzzles 281 to 290 puzzles online or view solutions by scanning this QR code or goto the link below

<https://gbud.in/gq02284>

Solve these chess endgame puzzles 281 to 290 and improve your chess games through improvement of your chess strategies and chess tactics. You can solve these [chess endgame exercises online](#). Alternatively, you can also [download](#) the [chess endgame puzzles in pdf](#) which is printable. You can print these chess endgame problems worksheet and solve without internet. These chess endgame puzzles are a subset of [kids games](#).

Previous article : « [Chess endgame puzzles 271 to 280](#)

Next article : [Chess endgame puzzles 291 to 300 »](#)

[Back to top](#)

[Contact Us](#)

© GBud Games 2021

## Chapter 53

# Chess endgame puzzles 291 to 300

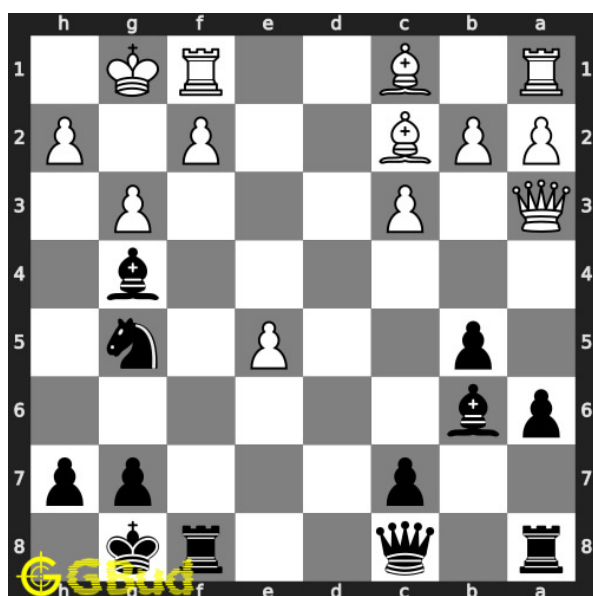

### 291. Mate in 2 moves

Level : medium, Next Move : Black

Solution : <https://gbud.in/g7979k4>

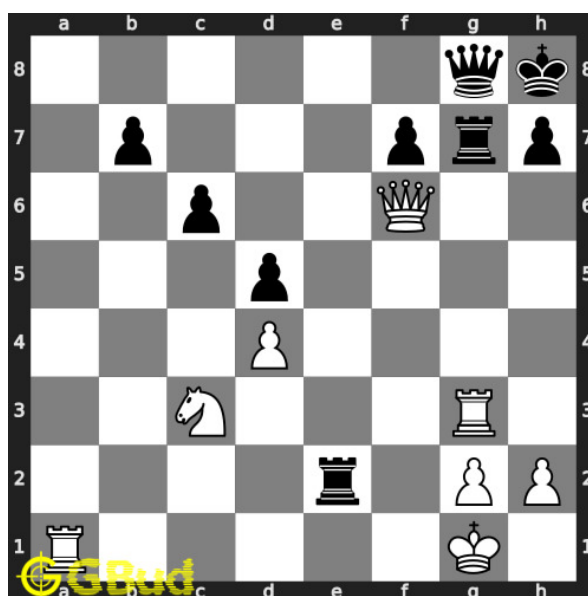

### 292. Mate in 3 moves

Level : hard, Next Move : White

Solution : <https://gbud.in/g7979k4>

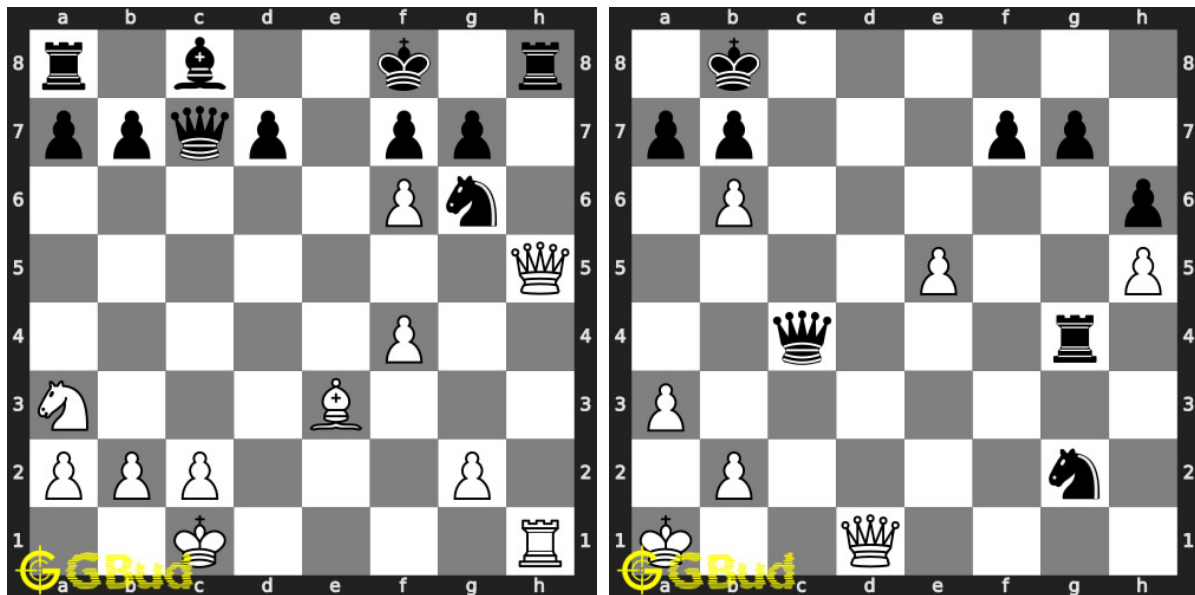

**293. Mate in 2 moves**

Level : medium, Next Move : White

Solution : <https://gbud.in/g7979k4>

**294. Gain opponent's queen in 3 moves**

Level : hard, Next Move : White

Solution : <https://gbud.in/g7979k4>



Figure 53.1: [Solve other puzzles @ https://gbud.in/chsgppz](https://gbud.in/chsgppz)

## 53.1 Play chess for free



Figure 53.2: Play chess online for free. Solve puzzles and play with friends

Play chess for free at <https://gbud.in/chs>

We present you a platform to play chess online with friends for free. No need to install any app. You can play chess for free without registration or login.

Simple. You can do several chess related activities.

1. [solve chess puzzles](#)
2. [learn about chess](#)
3. [play chess with computer](#)
4. [play chess with friend](#)
5. [create your own chess games](#)
6. [fen viewer](#)
7. [fen editor](#)
8. [fen generator](#)
9. [pgn viewer](#)

10. [chess board editor](#)
11. [view famous chess games.](#)



Figure 53.3: Solve these Endgame puzzles 291 to 300 puzzles online or view solutions by scanning this QR code or goto the link below

<https://gbud.in/g7979k4>

Solve these chess endgame puzzles 291 to 300 and improve your chess games through improvement of your chess strategies and chess tactics. You can solve these [chess endgame exercises online](#). Alternatively, you can also [download](#) the [chess endgame puzzles in pdf](#) which is printable. You can print these chess endgame problems worksheet and solve without internet. These chess endgame puzzles are a subset of [kids games](#).

Previous article : « [Chess endgame puzzles 281 to 290](#)

Next article : [Chess endgame puzzles 31 to 40 »](#)

[Back to top](#)

[Contact Us](#)

## Chapter 54

# Chess fork puzzles 1 to 10

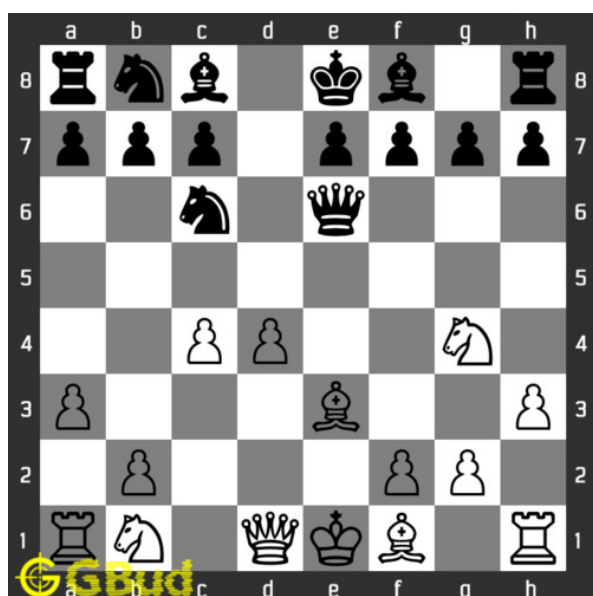

### 1. Gain a piece

Level : Easy, Next Move : White

Solution : <https://gbud.in/g60scm4>

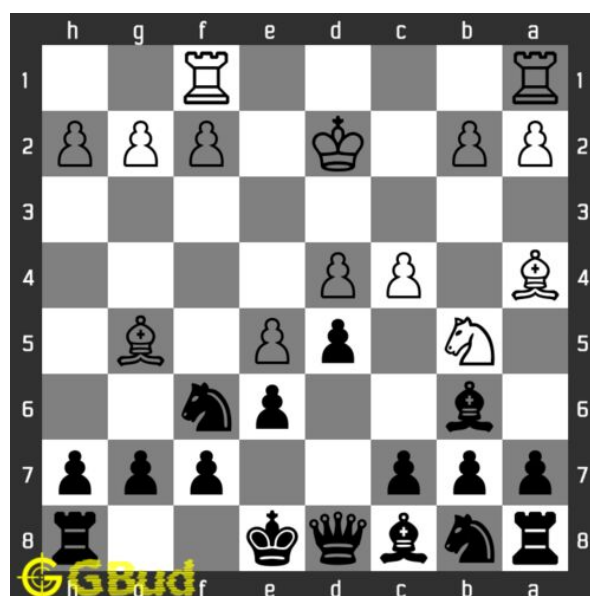

### 2. Gain bishop

Level : Medium, Next Move : Black

Solution : <https://gbud.in/g60scm4>



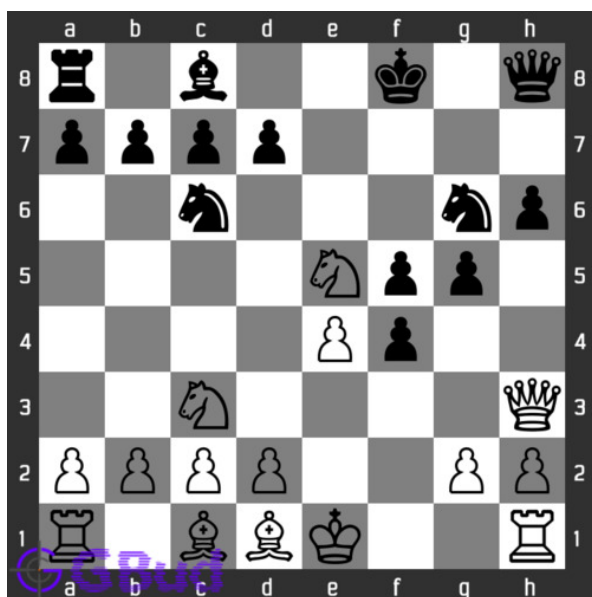

### 3. Gain Queen

Level : Easy, Next Move : White

Solution : <https://gbud.in/g60scm4>



### 4. Gain a piece

Level : Medium, Next Move : Black

Solution : <https://gbud.in/g60scm4>

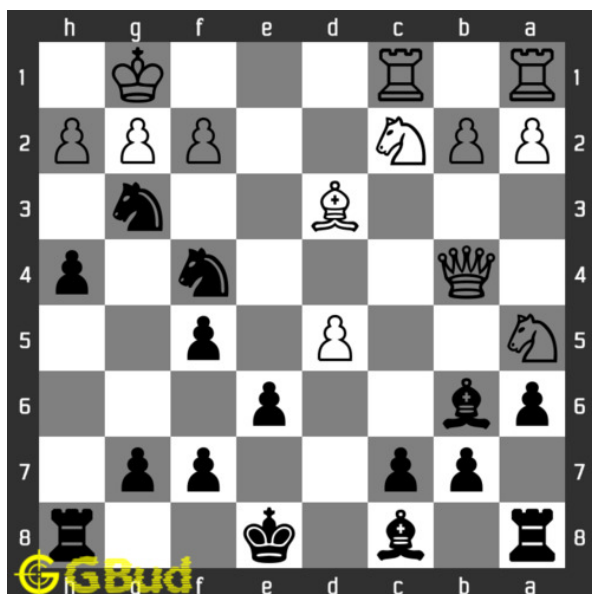

### 5. Capture queen in two moves

Level : Medium, Next Move : Black

Solution : <https://gbud.in/g60scm4>

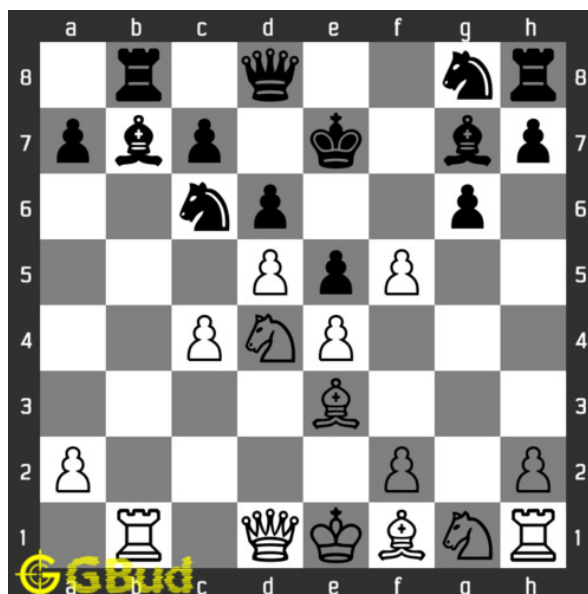

### 6. Gain queen

Level : Hard, Next Move : White

Solution : <https://gbud.in/g60scm4>

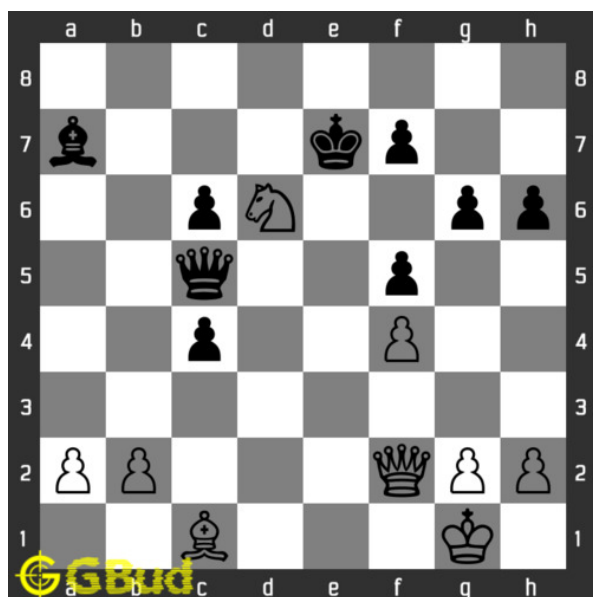

### 7. Remove support to queen

Level : Medium, Next Move : White

Solution : <https://gbud.in/g60scm4>

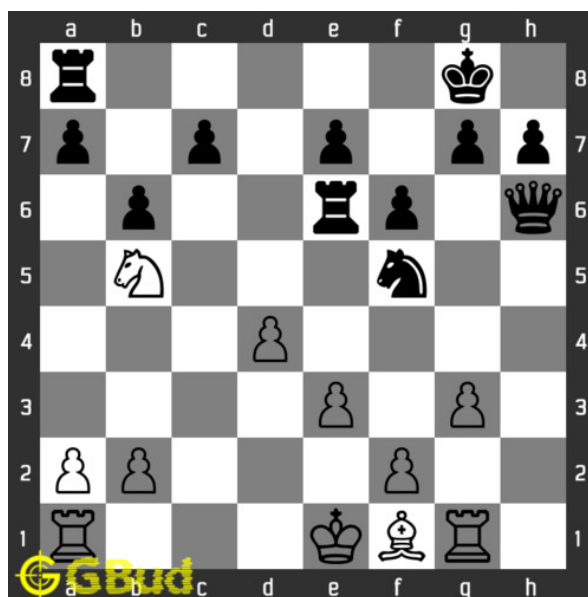

### 8. Gain rook

Level : Easy, Next Move : White

Solution : <https://gbud.in/g60scm4>

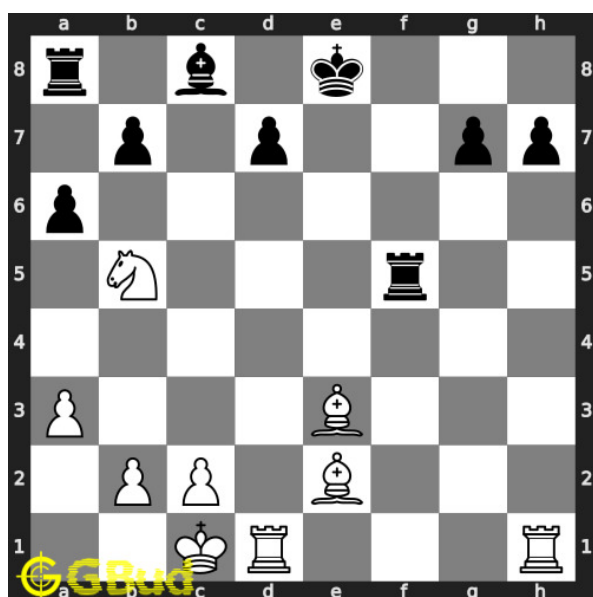

### 9. Gain rook

Level : Easy, Next Move : White

Solution : <https://gbud.in/g60scm4>

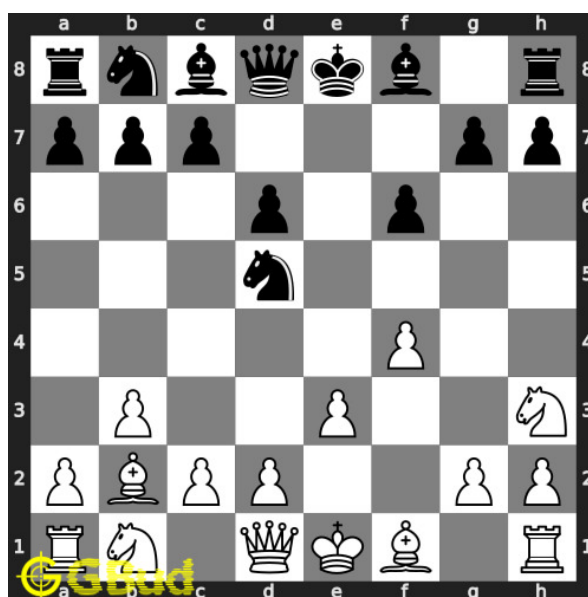

### 10. Gain knight

Level : Easy, Next Move : White

Solution : <https://gbud.in/g60scm4>



Figure 54.1: Solve other puzzles @ <https://gbud.in/chsgppz>

## 54.1 Play chess for free



Figure 54.2: Play chess online for free. Solve puzzles and play with friends

Play chess for free at <https://gbud.in/chs>

We present you a platform to play chess online with friends for free. No need to install any app. You can play chess for free without registration or login.

Simple. You can do several chess related activities.

1. [solve chess puzzles](#)
2. [learn about chess](#)
3. [play chess with computer](#)
4. [play chess with friend](#)
5. [create your own chess games](#)
6. [fen viewer](#)
7. [fen editor](#)
8. [fen generator](#)
9. [pgn viewer](#)
10. [chess board editor](#)
11. [view famous chess games.](#)



Figure 54.3: Solve these Chess Fork puzzles online or view solutions by scanning this QR code or goto the link below

<https://gbud.in/g60scm4>

Solve these chess fork puzzles and improve your chess games through improvement of your chess strategies and chess tactics. You can solve these [chess fork excercises online](#). Alternatively, you can also [download](#) the [chess fork puzzles in pdf](#) which is printable. You can print these chess fork problems worksheet and solve without internet. These chess fork puzzles are a subset of [kids games](#).

Previous article : « [Chess endgame puzzles 91 to 100](#)

Next article : [Chess fork puzzles 11 to 20 »](#)

[Back to top](#)

[Contact Us](#)

© GBud Games 2021

## Chapter 55

# Chess fork puzzles 11 to 20

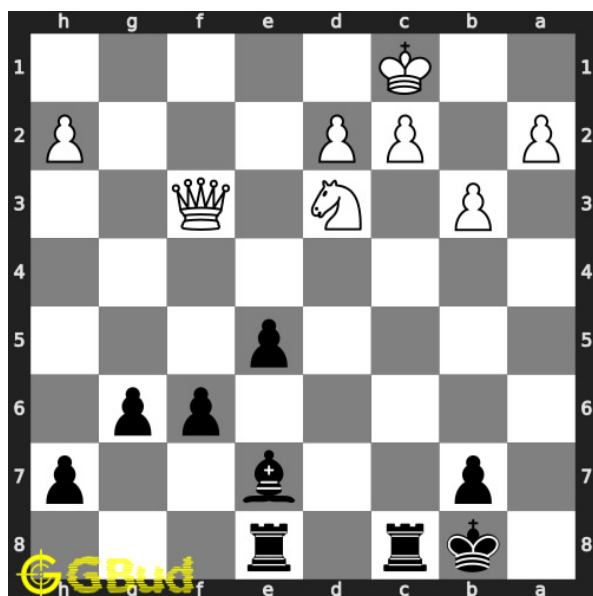

### 11. Gain a piece

Level : Medium, Next Move : Black

Solution : <https://gbud.in/g2bl9l4>

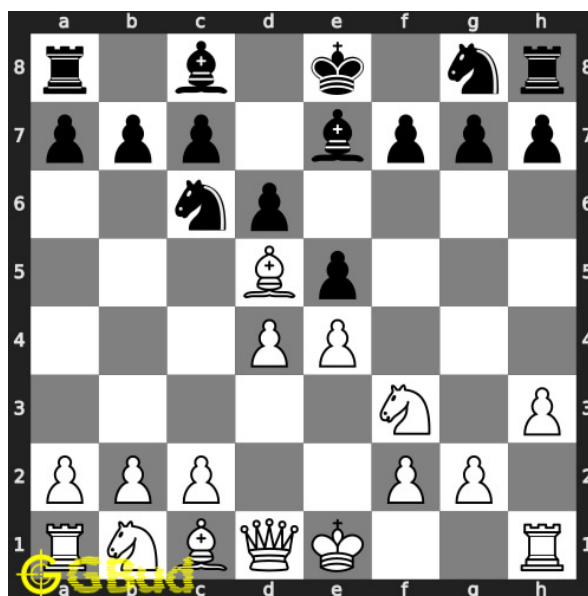

### 12. Gain pieces after opponents mistake

Level : Easy, Next Move : White

Solution : <https://gbud.in/g2bl9l4>

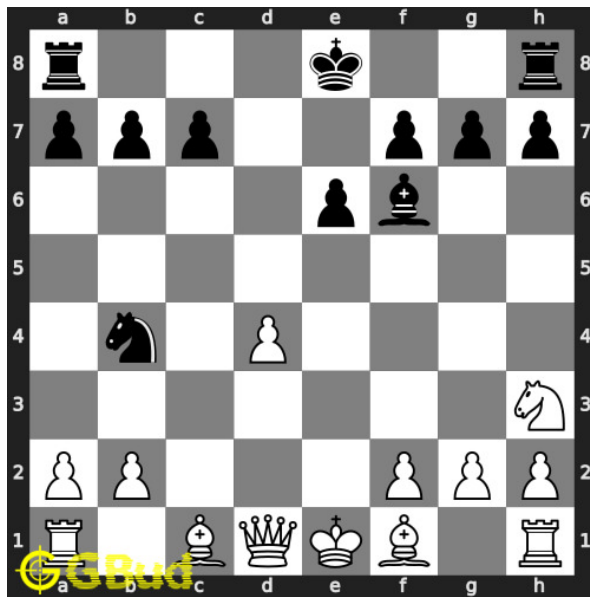

**13. Will you capture the hanging bishop?**

Level : Medium, Next Move : White

Solution : <https://gbud.in/g2bl9l4>

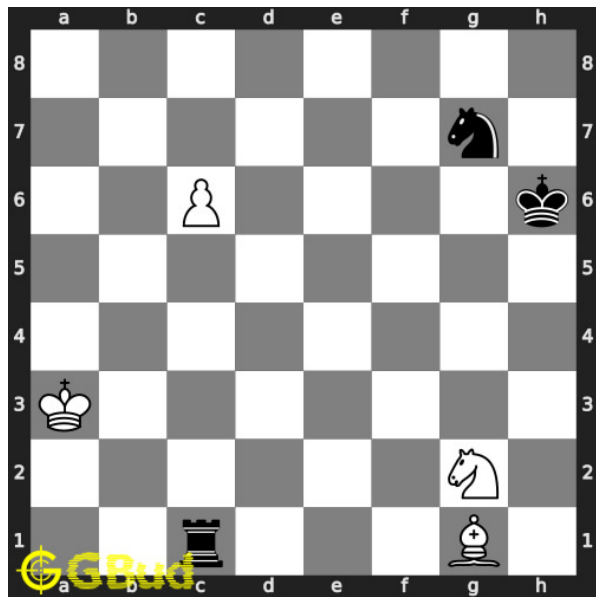

**14. Get a queen in 5 moves**

Level : Hard, Next Move : White

Solution : <https://gbud.in/g2bl9l4>

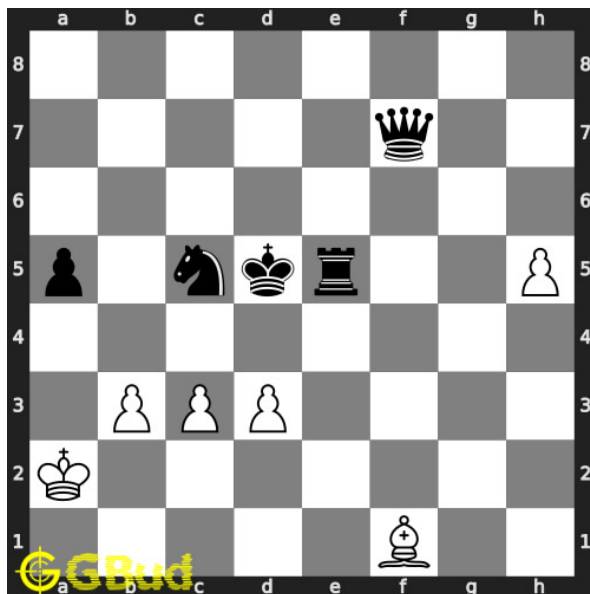

**15. Gain queen**

Level : Hard, Next Move : White

Solution : <https://gbud.in/g2bl9l4>

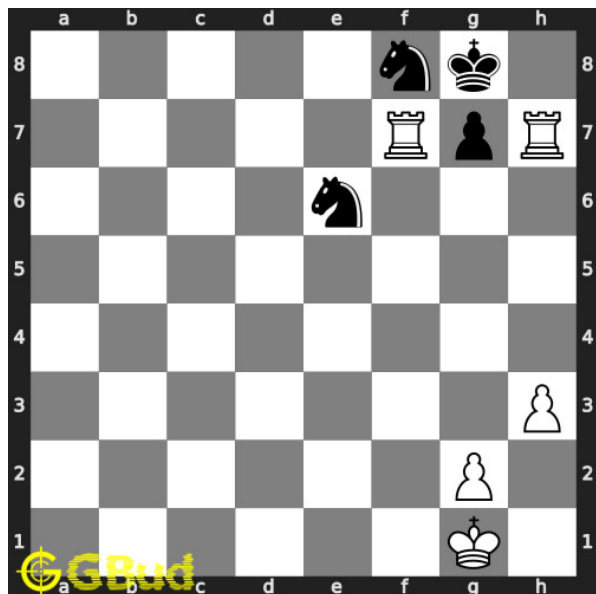

**16. Get the benefit of opponent's mistake**

Level : Easy, Next Move : White

Solution : <https://gbud.in/g2bl9l4>

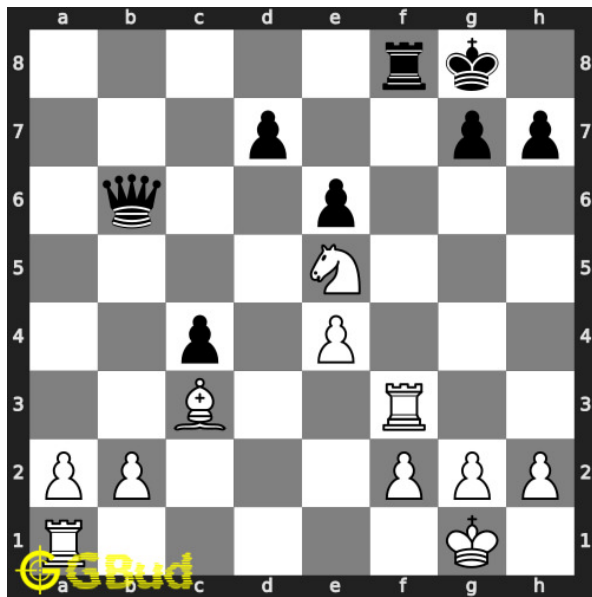

### 17. Gain queen

Level : Medium, Next Move : White  
 Solution : <https://gbud.in/g2bl9l4>

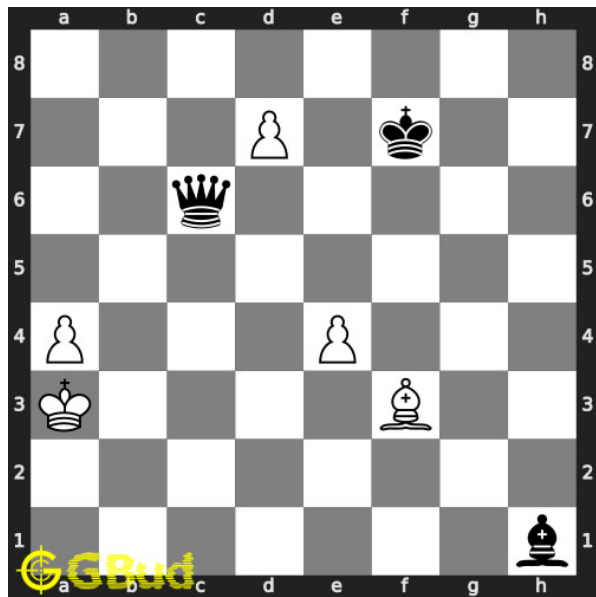

### 18. Gain queen

Level : Medium, Next Move : White  
 Solution : <https://gbud.in/g2bl9l4>

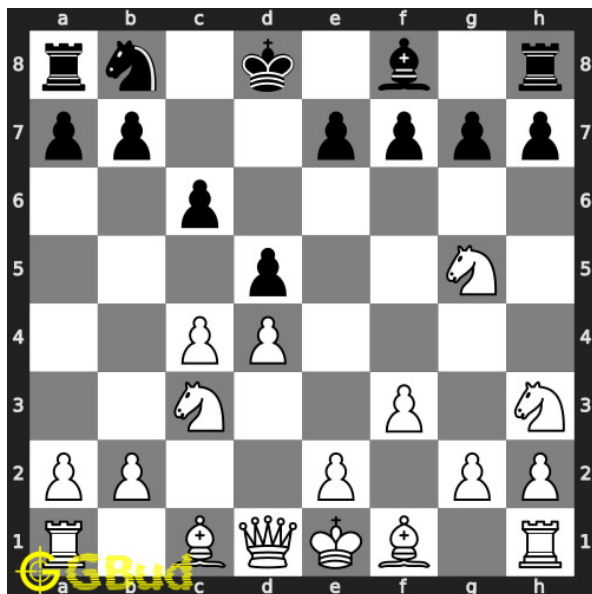

### 19. Attack king and rook at the same time

Level : Easy, Next Move : White  
 Solution : <https://gbud.in/g2bl9l4>

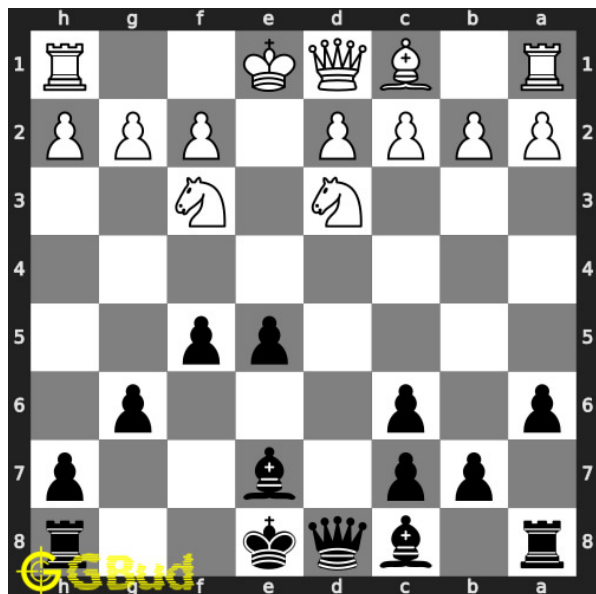

### 20. Do a pawn fork

Level : Easy, Next Move : Black  
 Solution : <https://gbud.in/g2bl9l4>





Figure 55.1: Solve other puzzles @ <https://gbud.in/chsgppz>

## 55.1 Play chess for free



Figure 55.2: Play chess online for free. Solve puzzles and play with friends

Play chess for free at <https://gbud.in/chs>

We present you a platform to play chess online with friends for free. No need to install any app. You can play chess for free without registration or login.

Simple. You can do several chess related activities.

1. [solve chess puzzles](#)
2. [learn about chess](#)
3. [play chess with computer](#)
4. [play chess with friend](#)
5. [create your own chess games](#)
6. [fen viewer](#)
7. [fen editor](#)
8. [fen generator](#)
9. [pgn viewer](#)
10. [chess board editor](#)
11. [view famous chess games.](#)



Figure 55.3: Solve these Fork puzzles 11 to 20 puzzles online or view solutions by scanning this QR code or goto the link below

<https://gbud.in/g2bl9l4>

Solve these chess fork puzzles 11 to 20 and improve your chess games through improvement of your chess strategies and chess tactics. You can solve these [chess fork puzzles online](#). Alternatively, you can also [download](#) the [chess fork puzzles in pdf](#) which is printable. You can print these chess fork problems worksheet and solve without internet. These chess fork puzzles are a subset of [kids games](#).

These puzzles target different forks such as queen fork, knight fork, pawn fork, king fork, rook fork and bishop fork. Read more about [Fork in chess](#)

.

Previous article : « [Chess fork puzzles 1 to 10](#)

Next article : [Chess fork puzzles 21 to 30](#) »

[Back to top](#)

[Contact Us](#)

© GBud Games 2021

## Chapter 56

# Chess fork puzzles 21 to 30

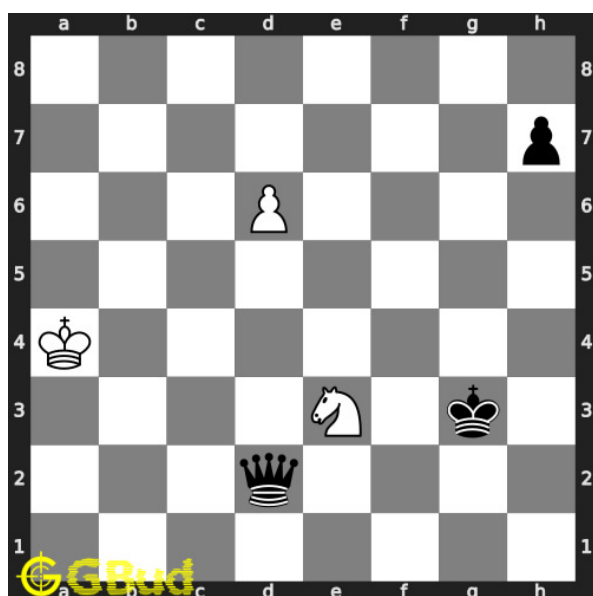

### 21. Promote your pawn in 4 moves

Level : Hard, Next Move : White

Solution : <https://gbud.in/gv2q754>

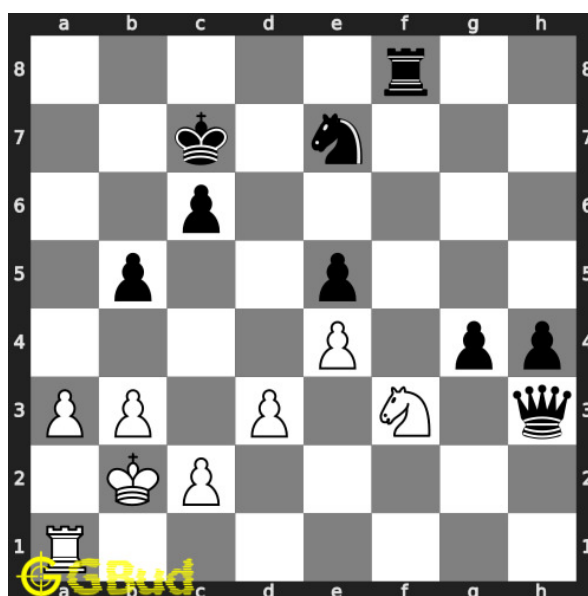

### 22. Gain rook

Level : Hard, Next Move : White

Solution : <https://gbud.in/gv2q754>

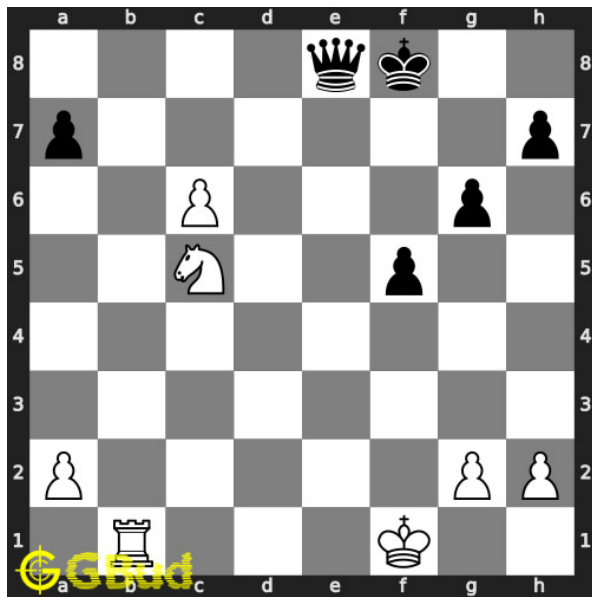

### 23. Gain queen

Level : Hard, Next Move : White

Solution : <https://gbud.in/gv2q754>

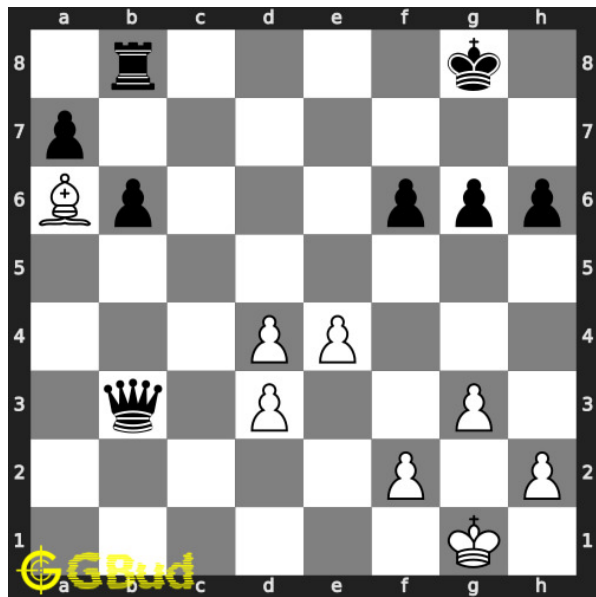

### 24. Gain queen through a fork

Level : Easy, Next Move : White

Solution : <https://gbud.in/gv2q754>

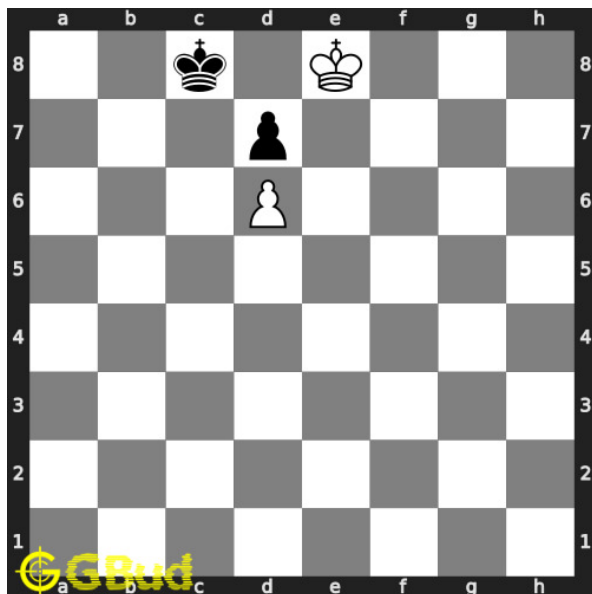

### 25. Get a queen in 5 moves

Level : Hard, Next Move : White

Solution : <https://gbud.in/gv2q754>

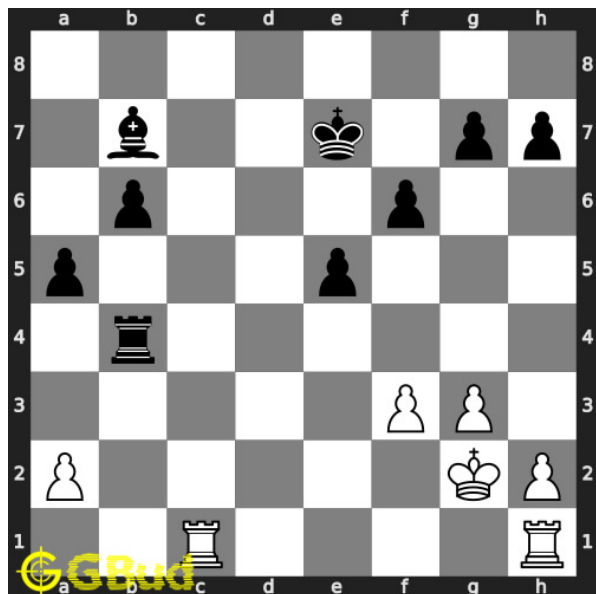

### 26. Gain bishop

Level : Easy, Next Move : White

Solution : <https://gbud.in/gv2q754>

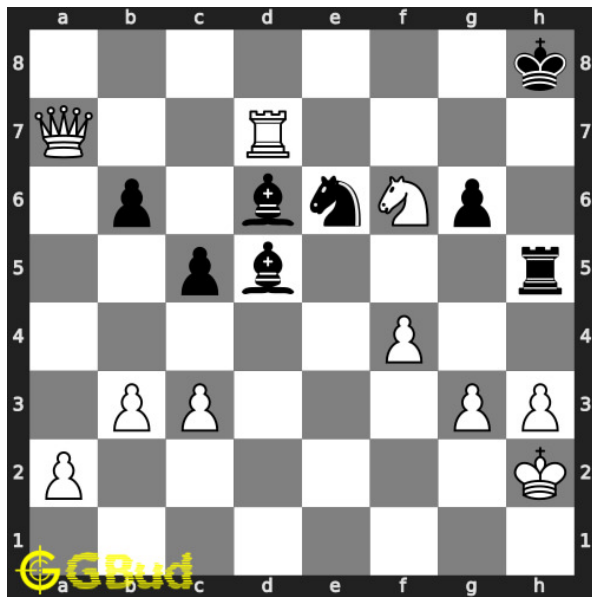

### 27. Mate in 2 moves

Level : Medium, Next Move : White  
 Solution : <https://gbud.in/gv2q754>

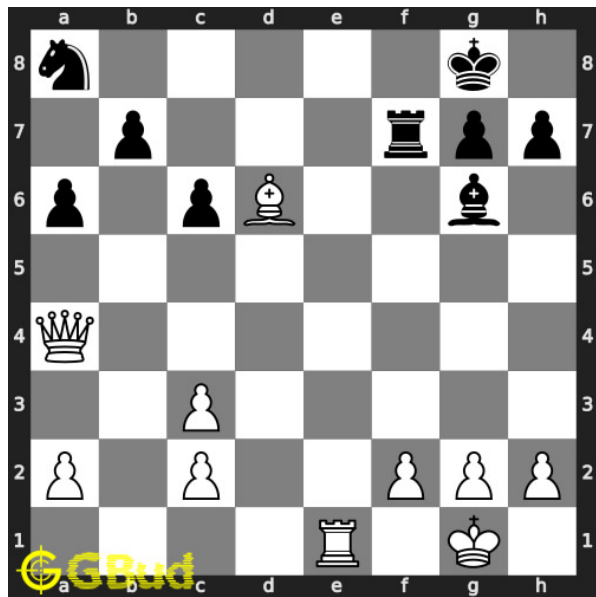

### 28. Gain knight

Level : Hard, Next Move : White  
 Solution : <https://gbud.in/gv2q754>

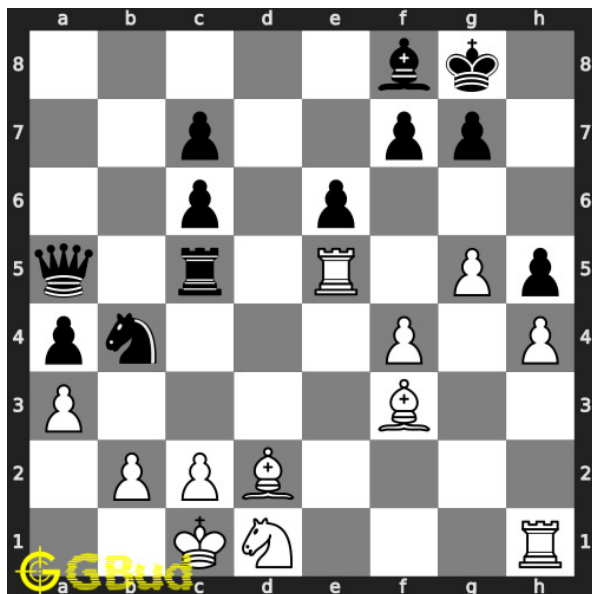

### 29. Do a bishop fork

Level : Easy, Next Move : White  
 Solution : <https://gbud.in/gv2q754>

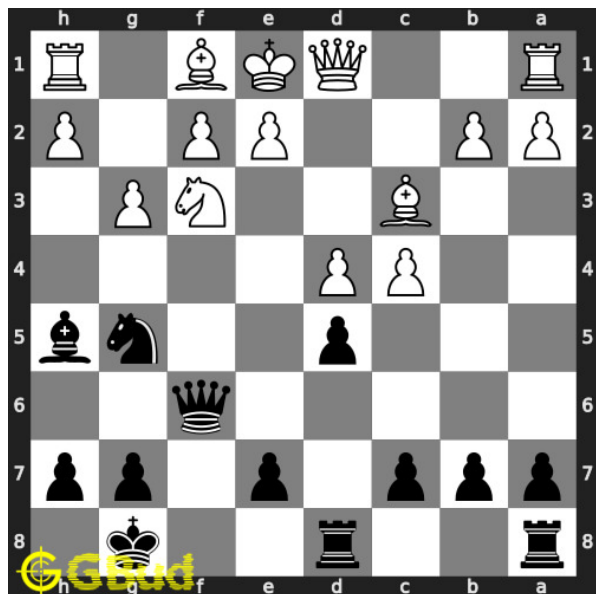

### 30. Gain opponent's rook

Level : Medium, Next Move : Black  
 Solution : <https://gbud.in/gv2q754>



Figure 56.1: Solve other puzzles @ <https://gbud.in/chsgppz>

## 56.1 Play chess for free



Figure 56.2: Play chess online for free. Solve puzzles and play with friends

Play chess for free at <https://gbud.in/chs>

We present you a platform to play chess online with friends for free. No need to install any app. You can play chess for free without registration or login.

Simple. You can do several chess related activities.

1. [solve chess puzzles](#)
2. [learn about chess](#)
3. [play chess with computer](#)
4. [play chess with friend](#)
5. [create your own chess games](#)
6. [fen viewer](#)
7. [fen editor](#)
8. [fen generator](#)
9. [pgn viewer](#)
10. [chess board editor](#)
11. [view famous chess games.](#)



Figure 56.3: Solve these Fork puzzles 21 to 30 puzzles online or view solutions by scanning this QR code or goto the link below

<https://gbud.in/gv2q754>

Solve these chess fork puzzles 21 to 30 and improve your chess games through improvement of your chess strategies and chess tactics. You can solve these [chess fork puzzles online](#). Alternatively, you can also [download](#) the [chess fork puzzles in pdf](#) which is printable. You can print these chess fork problems worksheet and solve without internet. These chess fork puzzles are a subset of [kids games](#).

These puzzles target different forks such as queen fork, knight fork, pawn fork, king fork, rook fork and bishop fork. Read more about [Fork in chess](#)

.



Previous article : « [Chess fork puzzles 11 to 20](#)

Next article : [Chess fork puzzles 31 to 40](#) »

[Back to top](#)

[Contact Us](#)

© GBud Games 2021

## Chapter 57

# Chess fork puzzles 31 to 40

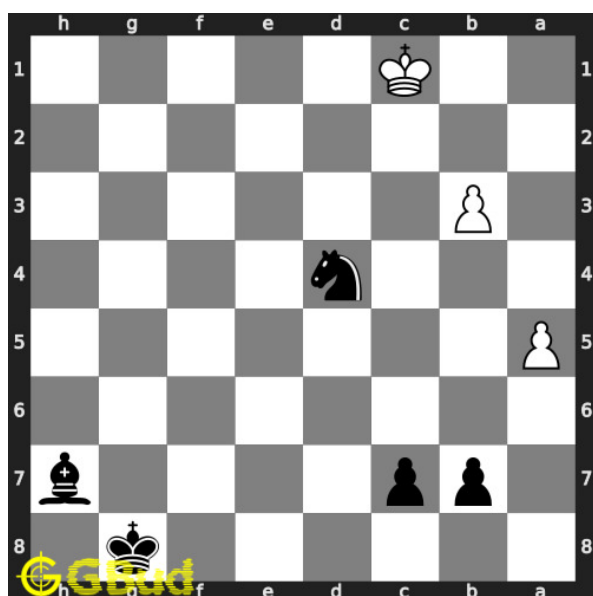

**31. Capture opponent's pawn in two moves**

Level : Hard, Next Move : Black

Solution : <https://gbud.in/gxcpk84>

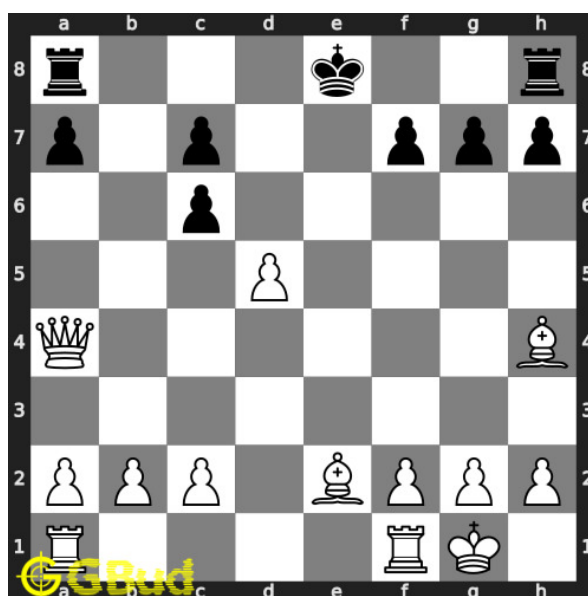

**32. Mate in 2 moves**

Level : Medium, Next Move : White

Solution : <https://gbud.in/gxcpk84>

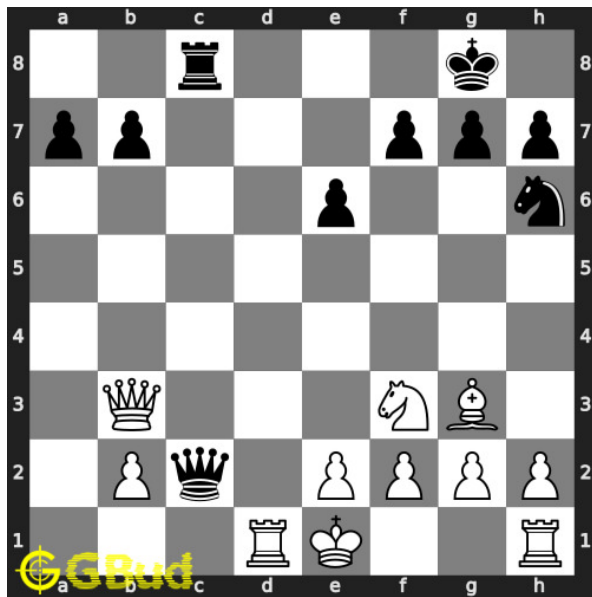

### 33. Gain opponent's queen in two moves

Level : Medium, Next Move : White

Solution : <https://gbud.in/gxcpk84>

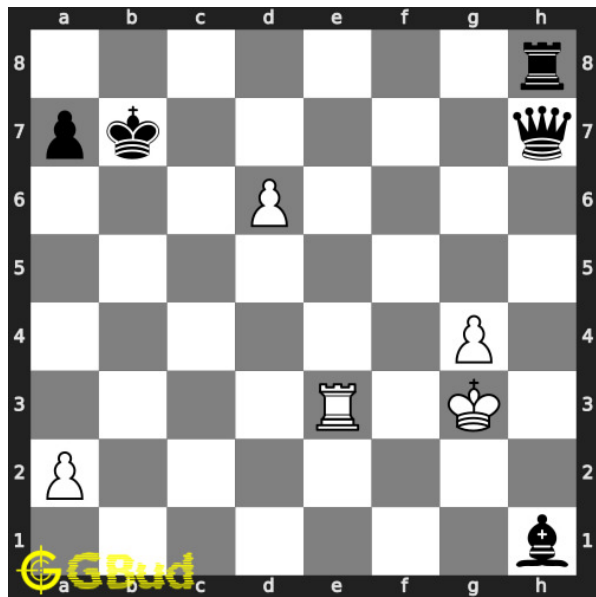

### 34. Fork and capture opponent's queen

Level : Easy, Next Move : White

Solution : <https://gbud.in/gxcpk84>

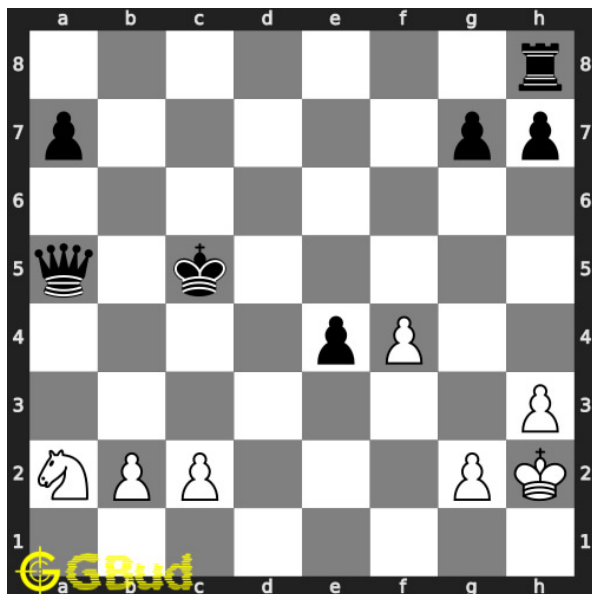

### 35. Gain queen

Level : Medium, Next Move : White

Solution : <https://gbud.in/gxcpk84>

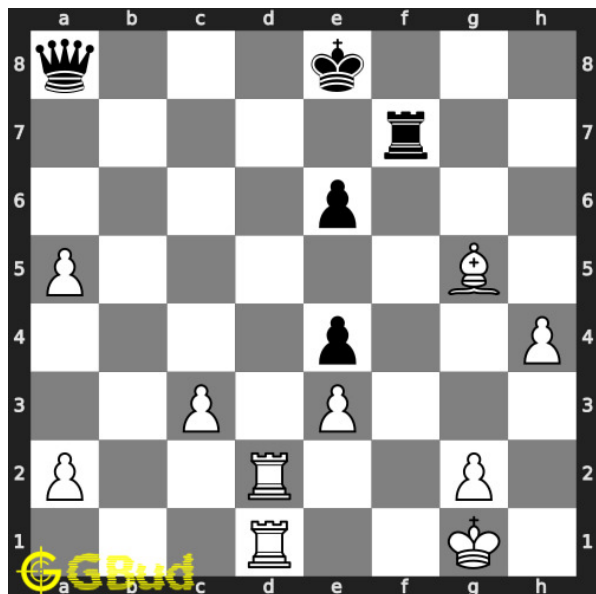

### 36. Mate in 2 moves

Level : Easy, Next Move : White

Solution : <https://gbud.in/gxcpk84>

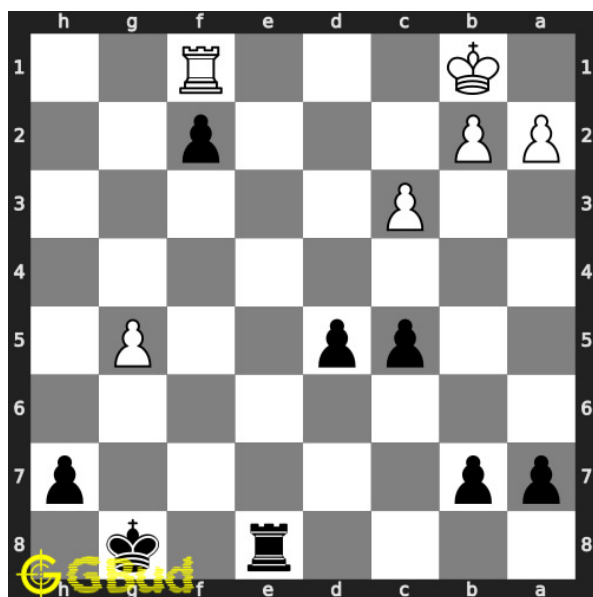

### 37. Get a queen in 2 moves

Level : Easy, Next Move : Black

Solution : <https://gbud.in/gxcpk84>

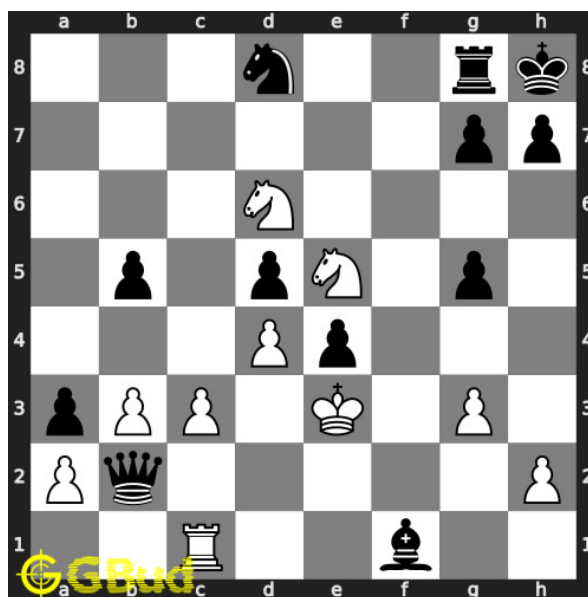

### 38. Mate in 2 moves

Level : Easy, Next Move : White

Solution : <https://gbud.in/gxcpk84>

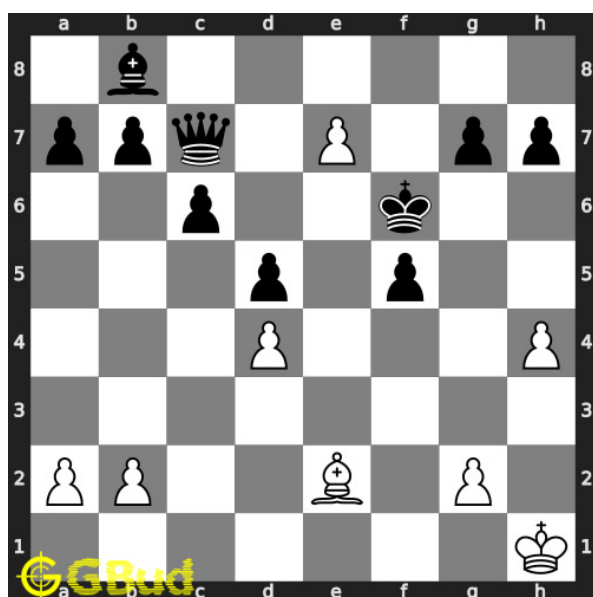

### 39. Give check to king and gain queen

Level : Easy, Next Move : White

Solution : <https://gbud.in/gxcpk84>

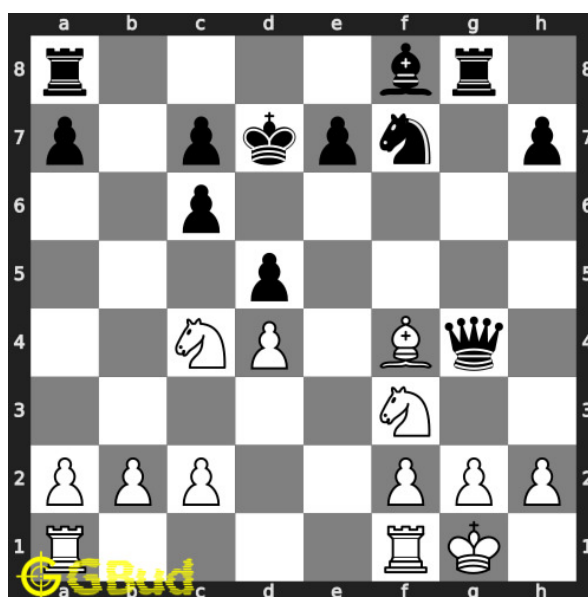

### 40. Gain queen in three moves

Level : Medium, Next Move : White

Solution : <https://gbud.in/gxcpk84>



Figure 57.1: Solve other puzzles @ <https://gbud.in/chsgppz>

## 57.1 Play chess for free



Figure 57.2: Play chess online for free. Solve puzzles and play with friends

Play chess for free at <https://gbud.in/chs>

We present you a platform to play chess online with friends for free. No need to install any app. You can play chess for free without registration or login.

Simple. You can do several chess related activities.

1. [solve chess puzzles](#)
2. [learn about chess](#)
3. [play chess with computer](#)
4. [play chess with friend](#)
5. [create your own chess games](#)
6. [fen viewer](#)
7. [fen editor](#)
8. [fen generator](#)
9. [pgn viewer](#)
10. [chess board editor](#)
11. [view famous chess games.](#)



Figure 57.3: Solve these Fork puzzles 31 to 40 puzzles online or view solutions by scanning this QR code or goto the link below

<https://gbud.in/gxcpk84>

Solve these chess fork puzzles 31 to 40 and improve your chess games through improvement of your chess strategies and chess tactics. You can solve these [chess fork puzzles online](#). Alternatively, you can also [download](#) the [chess fork puzzles in pdf](#) which is printable. You can print these chess fork problems worksheet and solve without internet. These chess fork puzzles are a subset of [kids games](#).

These puzzles target different forks such as queen fork, knight fork, pawn fork, king fork, rook fork and bishop fork. Read more about [Fork in chess](#)

.

Previous article : « [Chess fork puzzles 21 to 30](#)

Next article : [Chess fork puzzles 41 to 50](#) »

[Back to top](#)

[Contact Us](#)

© GBud Games 2021

## Chapter 58

# Chess fork puzzles 41 to 50

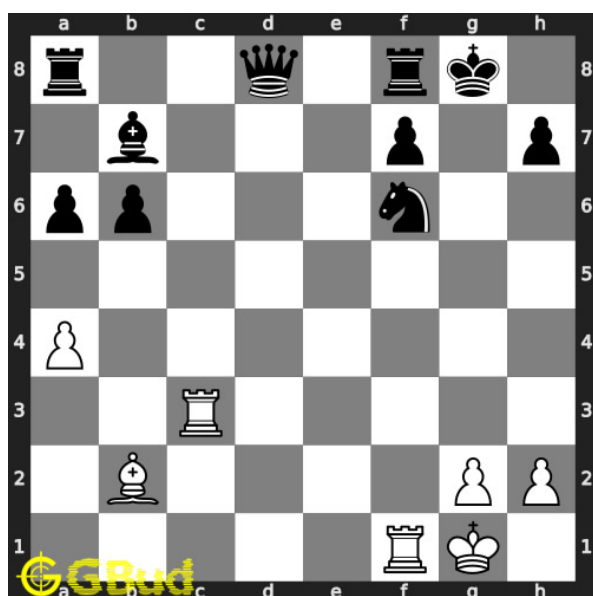

**41. Gain opponent's queen in 3 moves**

Level : Hard, Next Move : White

Solution : <https://gbud.in/grg5bp4>

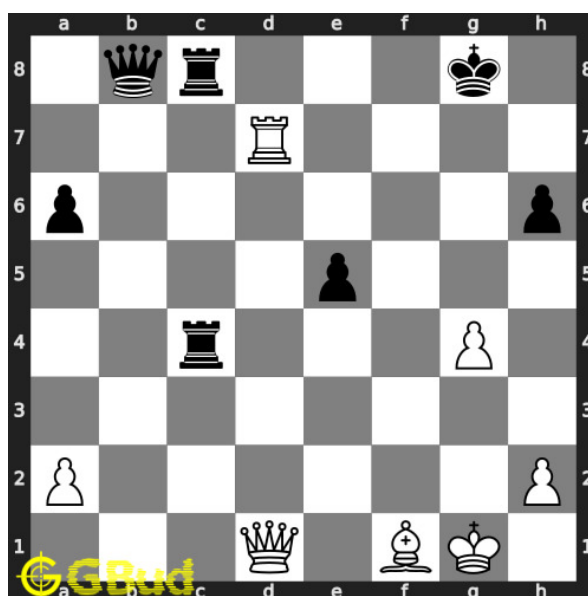

**42. Gain queen**

Level : Hard, Next Move : White

Solution : <https://gbud.in/grg5bp4>



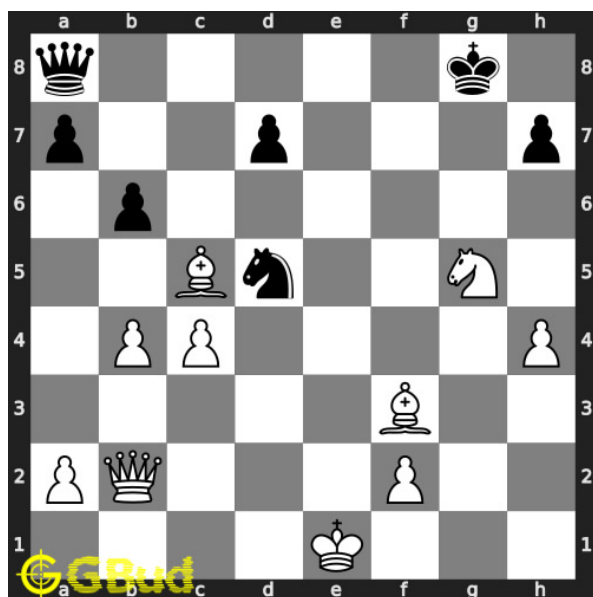

#### 43. Gain opponent's queen

Level : Hard, Next Move : White

Solution : <https://gbud.in/grg5bp4>

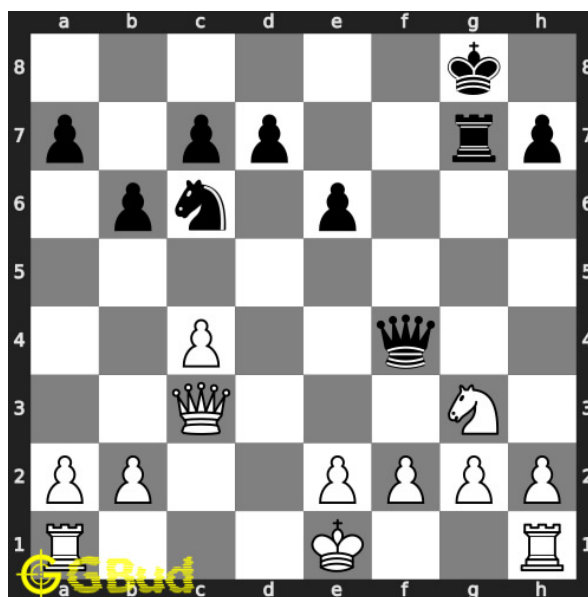

#### 44. Gain rook

Level : Medium, Next Move : White

Solution : <https://gbud.in/grg5bp4>

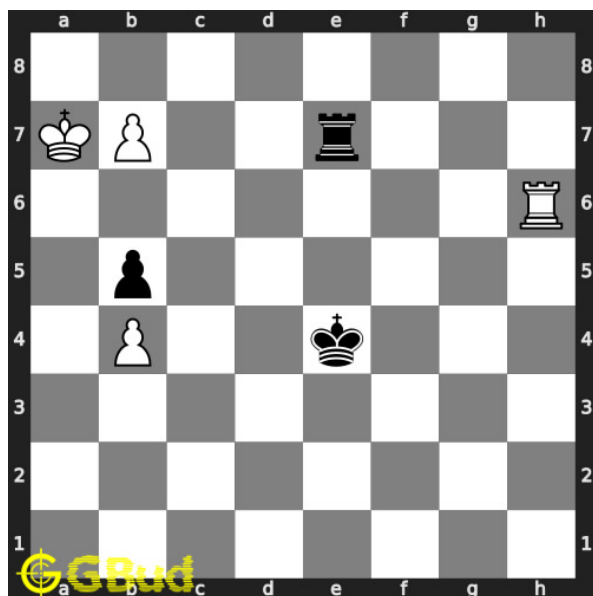

#### 45. Promote your pawn in 2 moves

Level : Medium, Next Move : White

Solution : <https://gbud.in/grg5bp4>

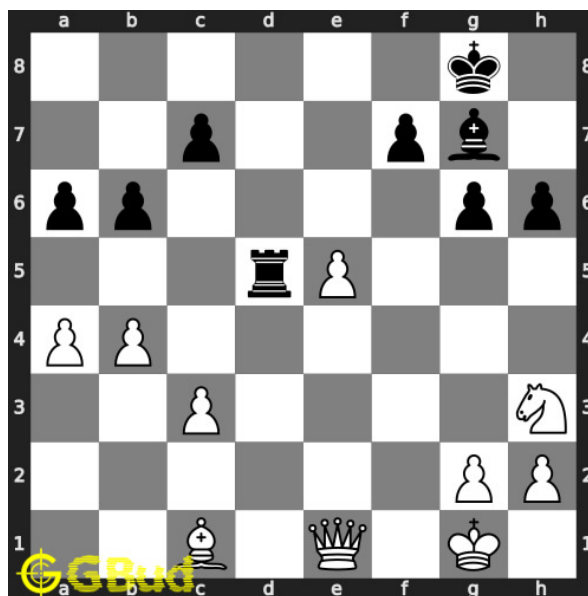

#### 46. Gain opponent's rook

Level : Medium, Next Move : White

Solution : <https://gbud.in/grg5bp4>

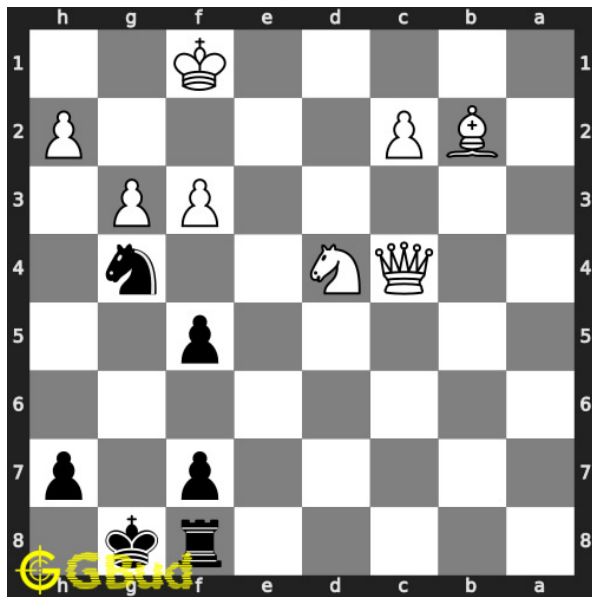

#### 47. Gain opponent's queen

Level : Easy, Next Move : Black

Solution : <https://gbud.in/grg5bp4>

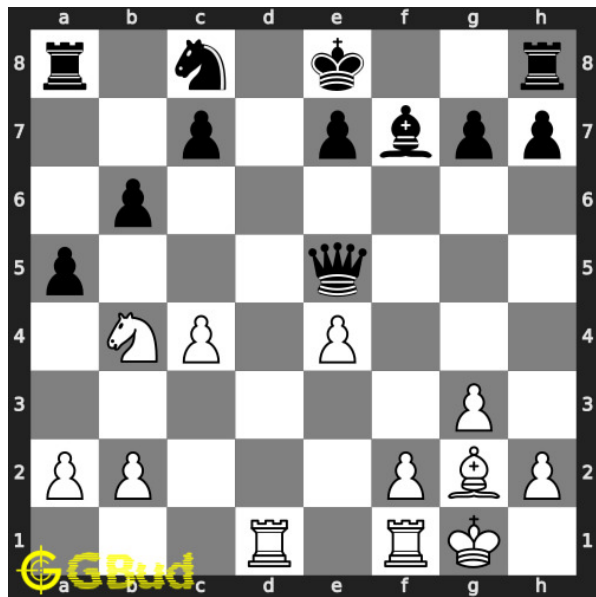

#### 48. Gain opponent's queen in 2 moves

Level : Medium, Next Move : White

Solution : <https://gbud.in/grg5bp4>

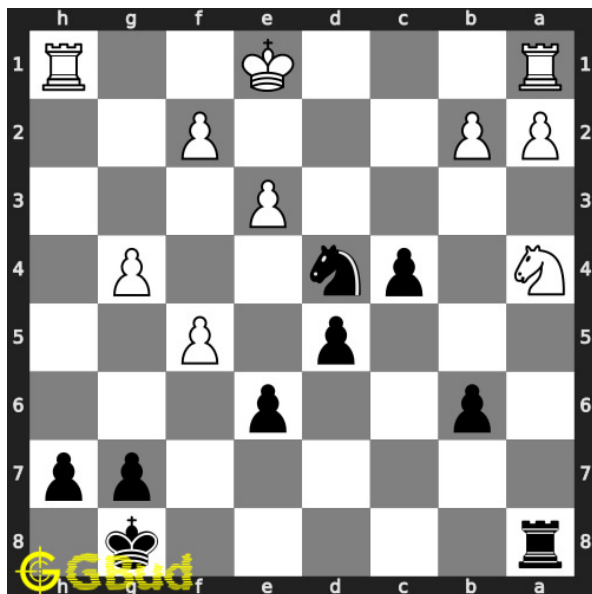

#### 49. Gain opponent's rook by a knight fork

Level : Easy, Next Move : Black

Solution : <https://gbud.in/grg5bp4>

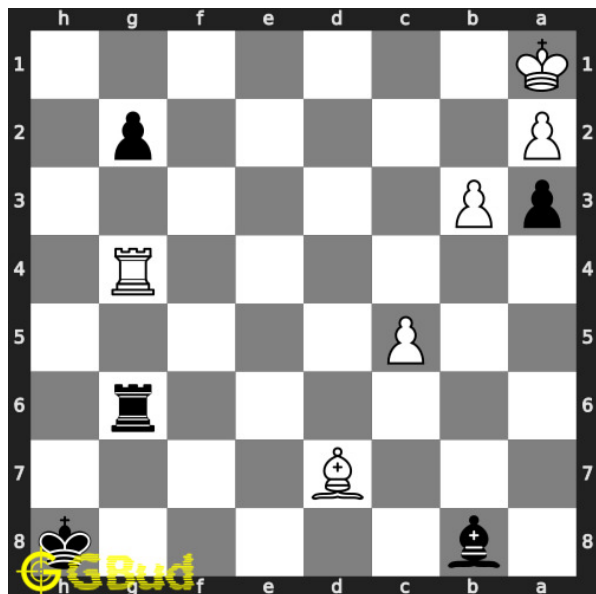

#### 50. Mate in 2 moves

Level : Medium, Next Move : Black

Solution : <https://gbud.in/grg5bp4>



Figure 58.1: Solve other puzzles @ <https://gbud.in/chsgppz>

## 58.1 Play chess for free



Figure 58.2: Play chess online for free. Solve puzzles and play with friends

Play chess for free at <https://gbud.in/chs>

We present you a platform to play chess online with friends for free. No need to install any app. You can play chess for free without registration or login.

Simple. You can do several chess related activities.

1. [solve chess puzzles](#)
2. [learn about chess](#)
3. [play chess with computer](#)
4. [play chess with friend](#)
5. [create your own chess games](#)
6. [fen viewer](#)
7. [fen editor](#)
8. [fen generator](#)
9. [pgn viewer](#)
10. [chess board editor](#)
11. [view famous chess games.](#)



Figure 58.3: Solve these Fork puzzles 41 to 50 puzzles online or view solutions by scanning this QR code or goto the link below

<https://gbud.in/grg5bp4>

Solve these chess fork puzzles 41 to 50 and improve your chess games through improvement of your chess strategies and chess tactics. You can solve these [chess fork puzzles online](#). Alternatively, you can also [download the chess fork puzzles in pdf](#) which is printable. You can print these chess fork problems worksheet and solve without internet. These chess fork puzzles are a subset of [kids games](#).

These puzzles target different forks such as queen fork, knight fork, pawn fork, king fork, rook fork and bishop fork. Read more about [Fork in chess](#)

.

Previous article : « [Chess fork puzzles 31 to 40](#)

Next article : [Chess fork puzzles 51 to 60](#) »

[Back to top](#)

[Contact Us](#)

© GBud Games 2021

## Chapter 59

# Chess fork puzzles 51 to 60

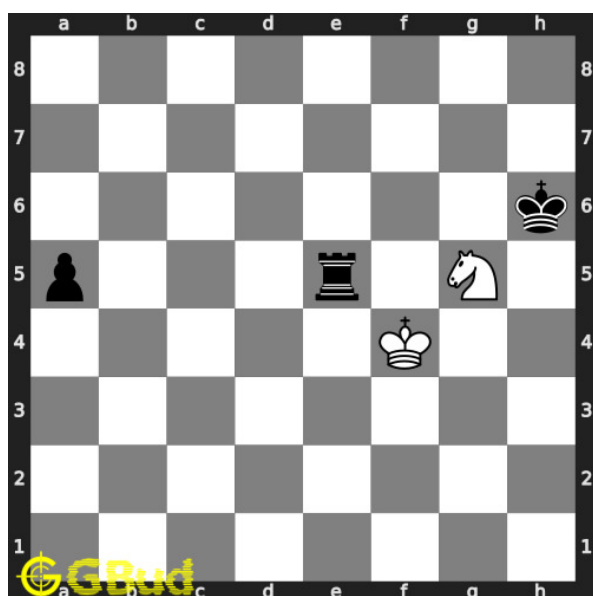

### 51. Gain opponent's rook

Level : medium, Next Move : White

Solution : <https://gbud.in/g7x66l4>

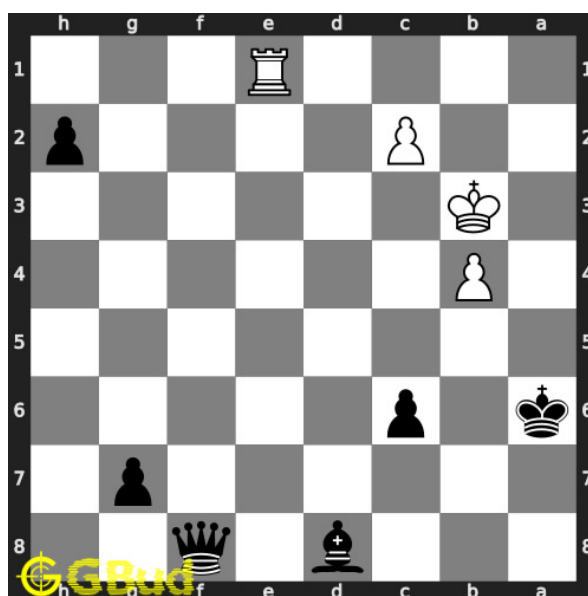

### 52. Remove opponent's rook

Level : hard, Next Move : Black

Solution : <https://gbud.in/g7x66l4>

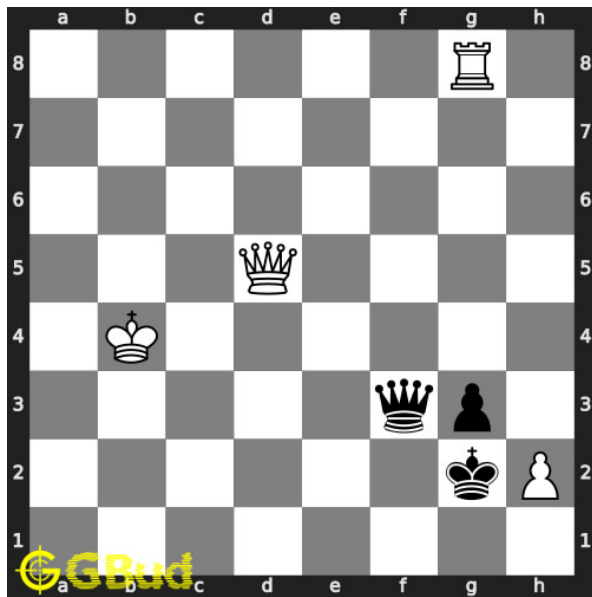

**53. Gain opponent's queen**  
 Level : easy, Next Move : White  
 Solution : <https://gbud.in/g7x66l4>

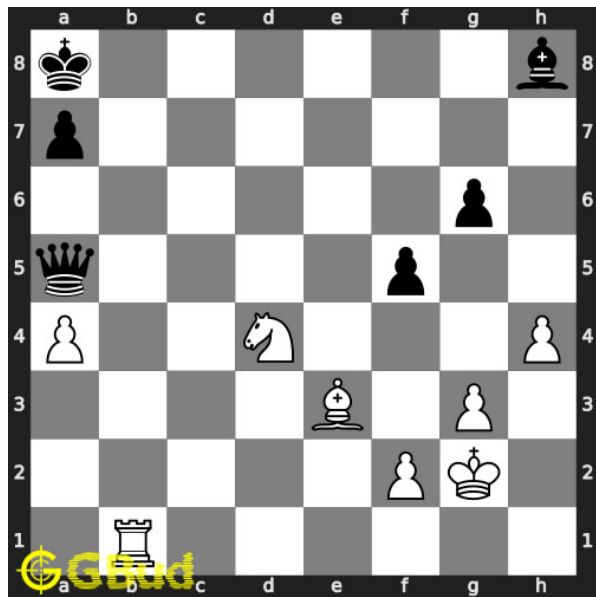

**54. Gain opponent's queen in 2 moves**  
 Level : hard, Next Move : White  
 Solution : <https://gbud.in/g7x66l4>

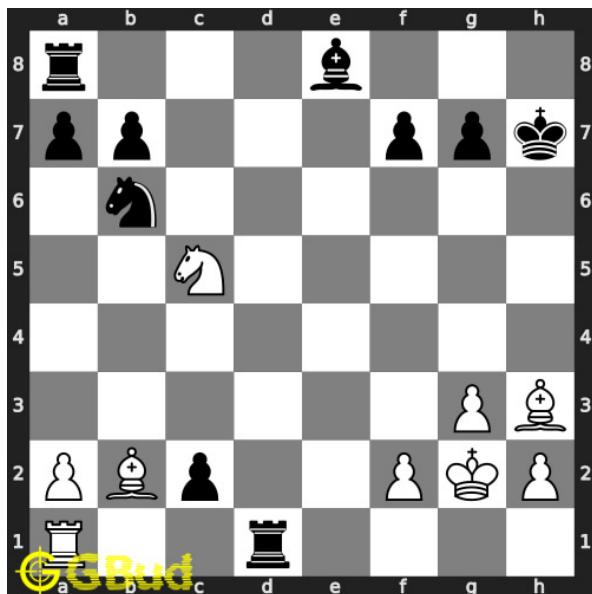

**55. Stop opponent's promotion**  
 Level : medium, Next Move : White  
 Solution : <https://gbud.in/g7x66l4>

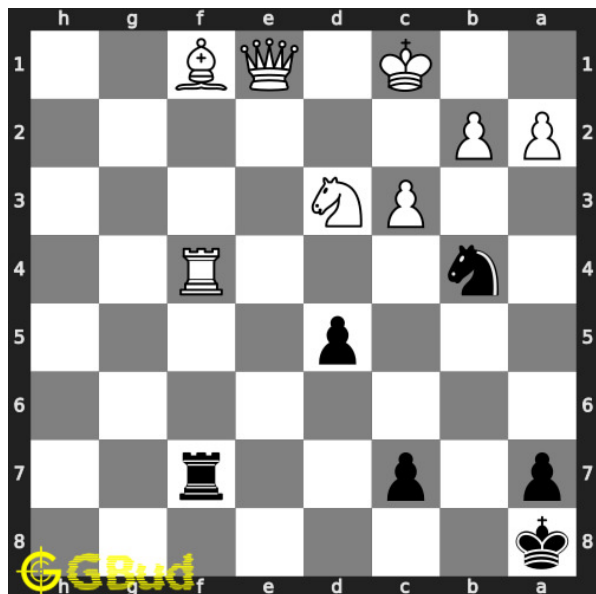

**56. Gain opponent's rook**  
 Level : medium, Next Move : Black  
 Solution : <https://gbud.in/g7x66l4>

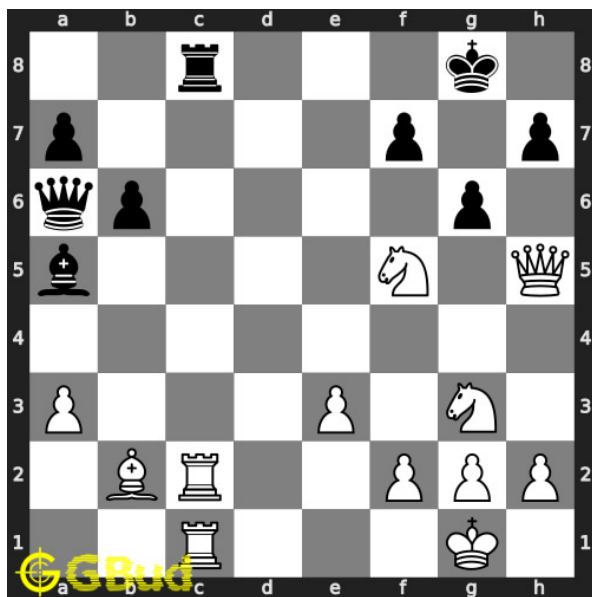

### 57. Mate in 2 moves

Level : hard, Next Move : White

Solution : <https://gbud.in/g7x66l4>

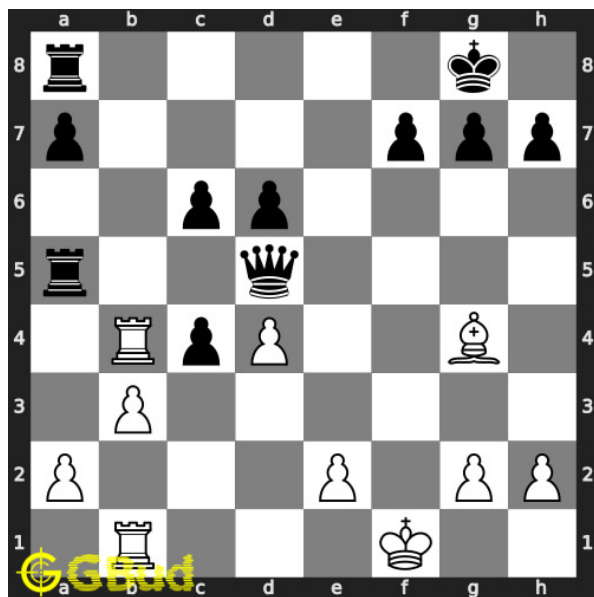

### 58. Mate in 3 moves

Level : hard, Next Move : White

Solution : <https://gbud.in/g7x66l4>

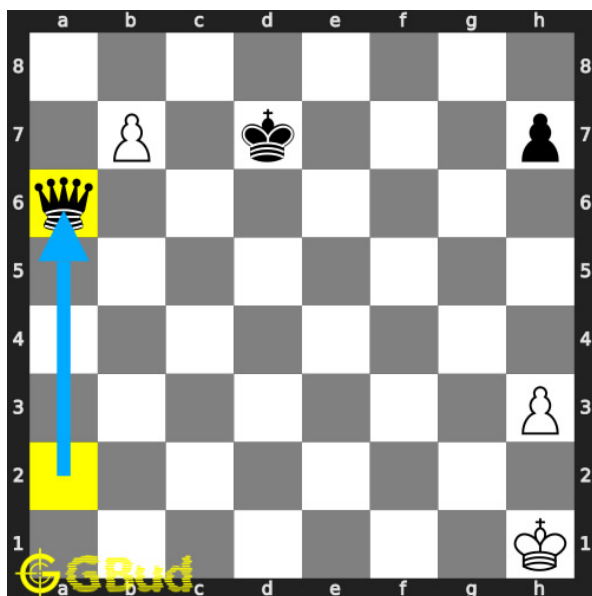

### 59. Capture opponent's queen in two moves.

Level : easy, Next Move : White

Solution : <https://gbud.in/g7x66l4>

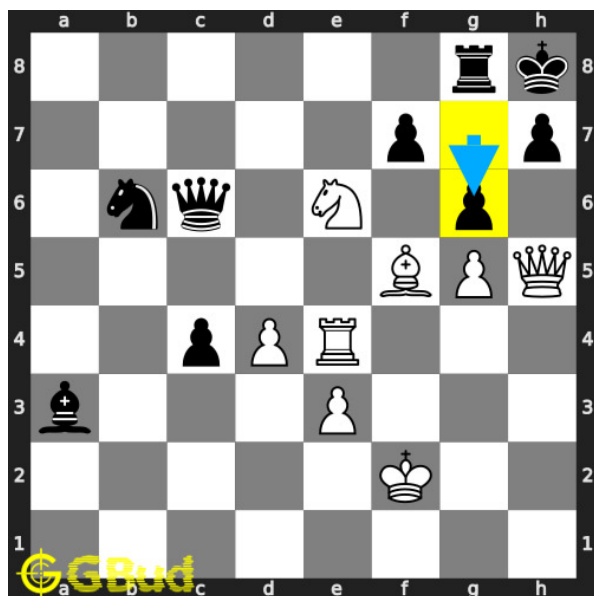

### 60. Mate in 2 moves

Level : medium, Next Move : White

Solution : <https://gbud.in/g7x66l4>





Figure 59.1: Solve other puzzles @ <https://gbud.in/chsgppz>

## 59.1 Play chess for free



Figure 59.2: Play chess online for free. Solve puzzles and play with friends

Play chess for free at <https://gbud.in/chs>

We present you a platform to play chess online with friends for free. No need to install any app. You can play chess for free without registration or login.

Simple. You can do several chess related activities.

1. [solve chess puzzles](#)
2. [learn about chess](#)
3. [play chess with computer](#)
4. [play chess with friend](#)
5. [create your own chess games](#)
6. [fen viewer](#)
7. [fen editor](#)
8. [fen generator](#)
9. [pgn viewer](#)
10. [chess board editor](#)
11. [view famous chess games.](#)



Figure 59.3: Solve these Fork puzzles 51 to 60 puzzles online or view solutions by scanning this QR code or goto the link below

<https://gbud.in/g7x66l4>

Solve these chess fork puzzles 51 to 60 and improve your chess games through improvement of your chess strategies and chess tactics. You can solve these [chess fork puzzles online](#). Alternatively, you can also [download the chess fork puzzles in pdf](#) which is printable. You can print these chess fork problems worksheet and solve without internet. These chess fork puzzles are a subset of [kids games](#).

These puzzles target different forks such as queen fork, knight fork, pawn fork, king fork, rook fork and bishop fork. Read more about [Fork in chess](#)

.

Previous article : « [Chess fork puzzles 41 to 50](#)

Next article : [Chess fork puzzles 61 to 70](#) »

[Back to top](#)

[Contact Us](#)

© GBud Games 2021

## Chapter 60

# Chess fork puzzles 61 to 70

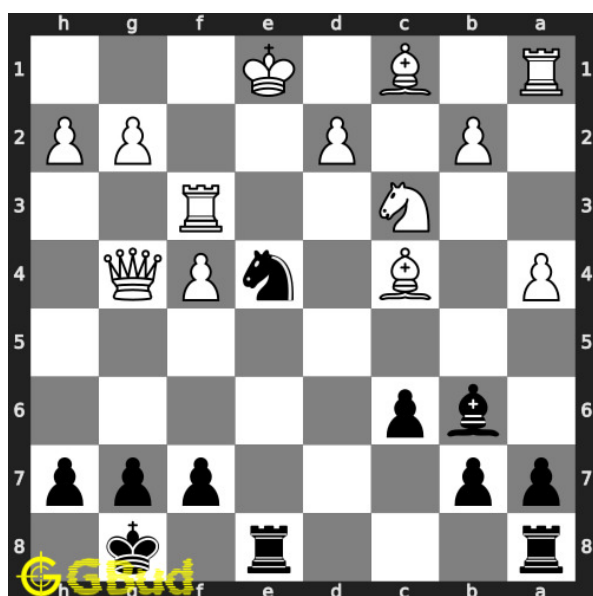

**61. Gain opponent's queen in 2 moves**

Level : medium, Next Move : Black

Solution : <https://gbud.in/gx5wsf4>

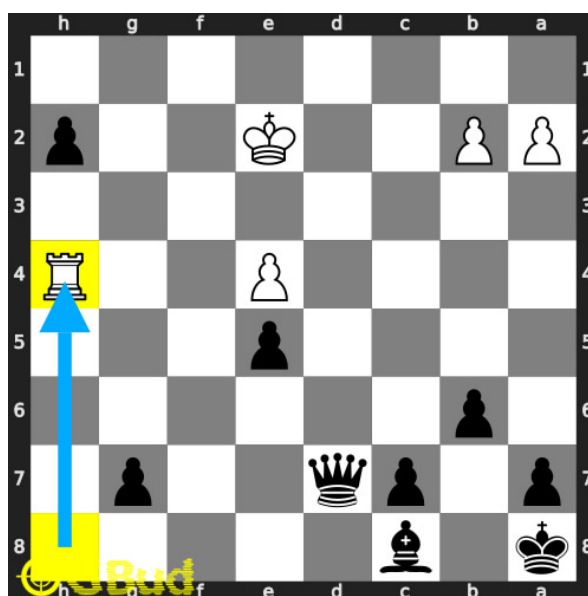

**62. Promote your pawn to a queen**

Level : hard, Next Move : Black

Solution : <https://gbud.in/gx5wsf4>

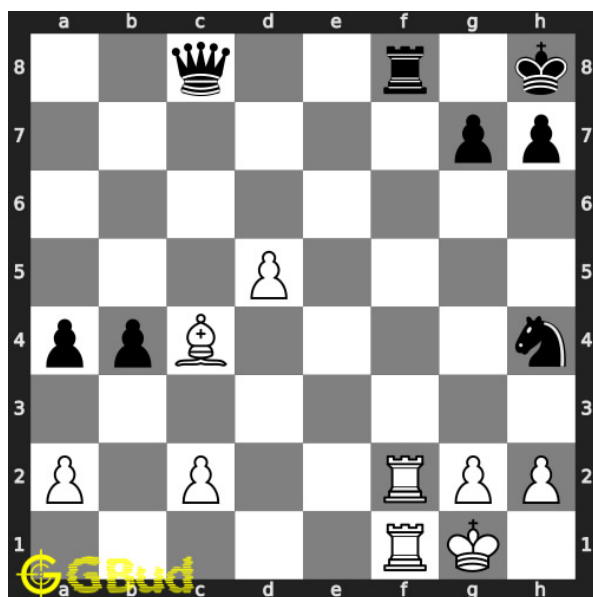

### 63. Mate in 2 moves

Level : medium, Next Move : White

Solution : <https://gbud.in/gx5wsf4>

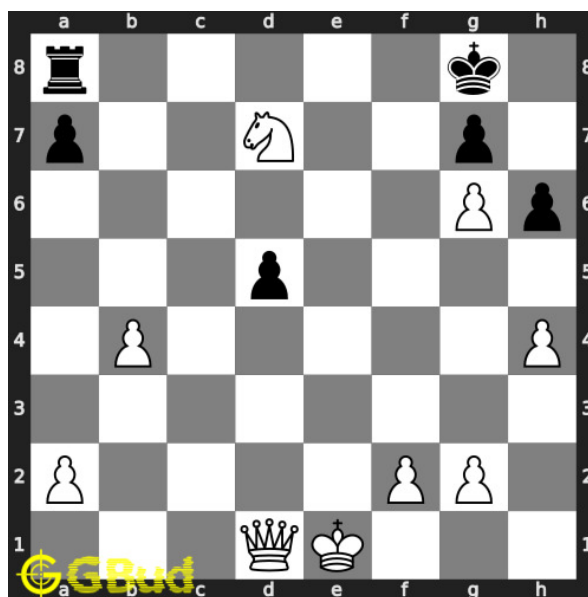

### 64. Mate in 2 moves

Level : medium, Next Move : White

Solution : <https://gbud.in/gx5wsf4>

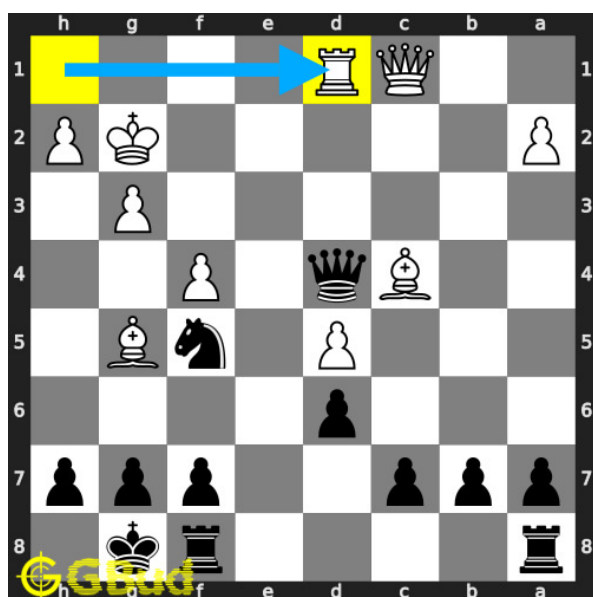

### 65. Gain opponent's rook

Level : hard, Next Move : Black

Solution : <https://gbud.in/gx5wsf4>

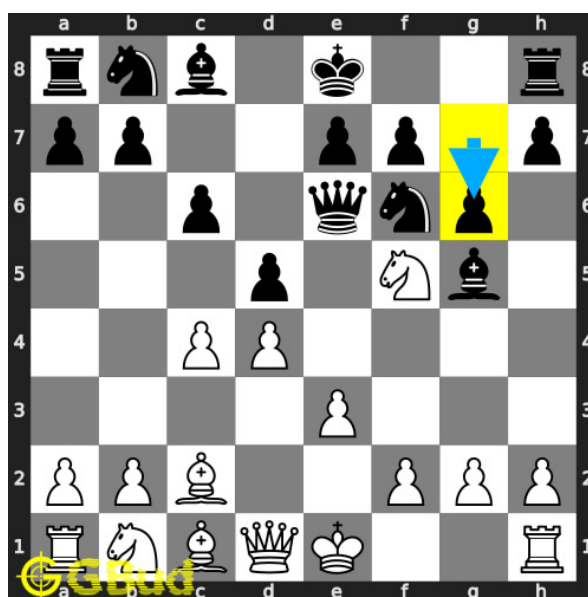

### 66. Gain opponent's queen through a fork

Level : easy, Next Move : White

Solution : <https://gbud.in/gx5wsf4>



Figure 60.1: Solve other puzzles @ <https://gbud.in/chsgppz>

## 60.1 Play chess for free

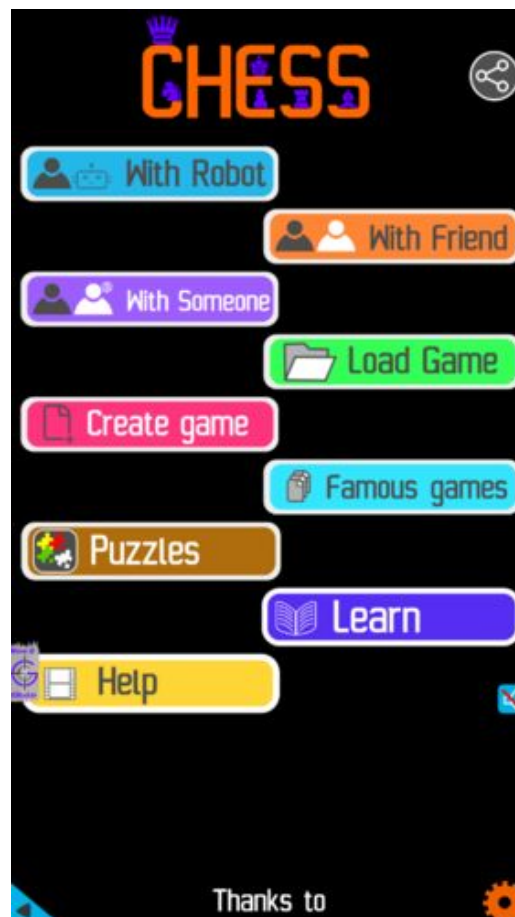

Figure 60.2: Play chess online for free. Solve puzzles and play with friends

Play chess for free at <https://gbud.in/chs>

We present you a platform to play chess online with friends for free. No need to install any app. You can play chess for free without registration or login.

Simple. You can do several chess related activities.

1. [solve chess puzzles](#)
2. [learn about chess](#)
3. [play chess with computer](#)
4. [play chess with friend](#)
5. [create your own chess games](#)
6. [fen viewer](#)
7. [fen editor](#)
8. [fen generator](#)
9. [pgn viewer](#)
10. [chess board editor](#)
11. [view famous chess games.](#)



Figure 60.3: Solve these Fork puzzles 61 to 70 puzzles online or view solutions by scanning this QR code or goto the link below

<https://gbud.in/gx5wsf4>

Solve these chess fork puzzles 61 to 70 and improve your chess games through improvement of your chess strategies and chess tactics. You can solve these [chess fork puzzles online](#). Alternatively, you can also [download](#) the [chess fork puzzles in pdf](#) which is printable. You can print these chess fork problems worksheet and solve without internet. These chess fork puzzles are a subset of [kids games](#).

These puzzles target different forks such as queen fork, knight fork, pawn fork, king fork, rook fork and bishop fork. Read more about [Fork in chess](#)

.

Previous article : « [Chess fork puzzles 51 to 60](#) »

Next article : [Gain piece chess puzzles 1 to 10](#) »

[Back to top](#)

[Contact Us](#)

© GBud Games 2021



# Chapter 61

## Gain piece chess puzzles 1 to 10

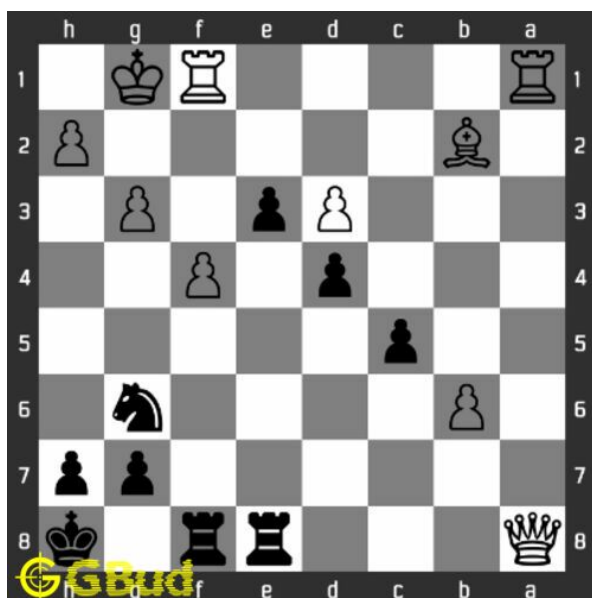

### 1. Gain Queen

Level : Easy, Next Move : Black

Solution : <https://gbud.in/gc0qs64>

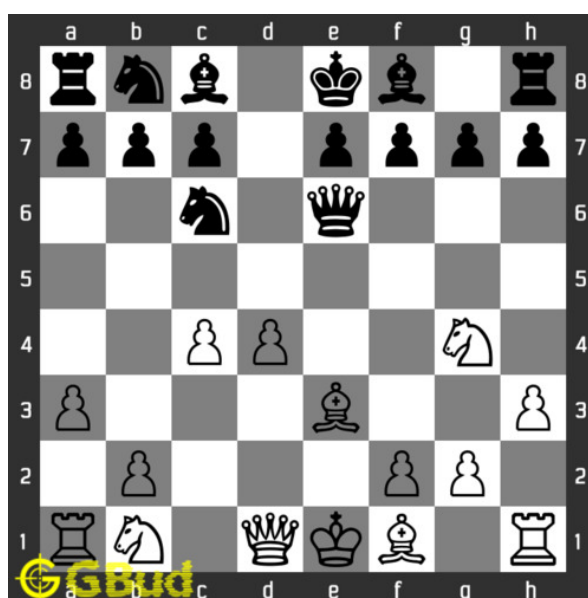

### 2. Gain a piece

Level : Easy, Next Move : White

Solution : <https://gbud.in/gc0qs64>

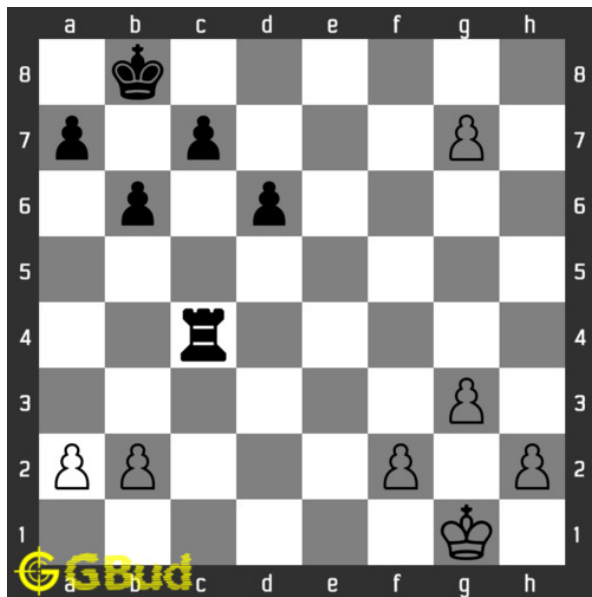

### 3. Gain Rook

Level : Easy, Next Move : White

Solution : <https://gbud.in/gc0qs64>



### 4. Gain a piece

Level : Easy, Next Move : White

Solution : <https://gbud.in/gc0qs64>

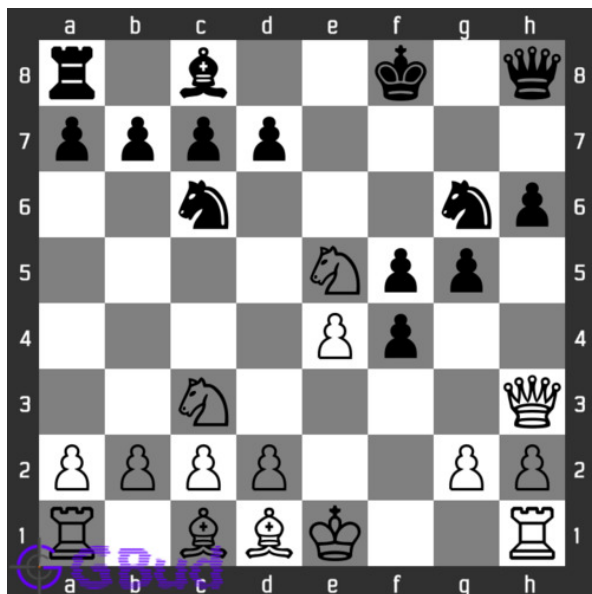

### 5. Gain Queen

Level : Easy, Next Move : White

Solution : <https://gbud.in/gc0qs64>



### 6. Gain Bishop

Level : Medium, Next Move : Black

Solution : <https://gbud.in/gc0qs64>



### 7. Gain a piece

Level : Medium, Next Move : Black  
 Solution : <https://gbud.in/gc0qs64>

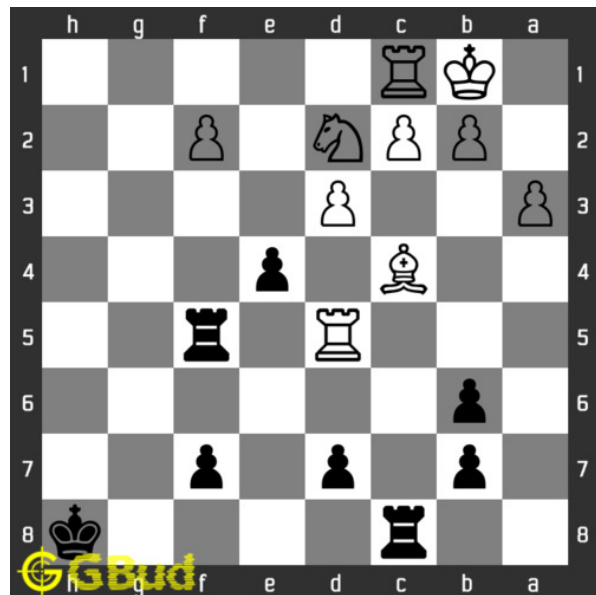

### 8. Gain a piece

Level : Medium, Next Move : Black  
 Solution : <https://gbud.in/gc0qs64>

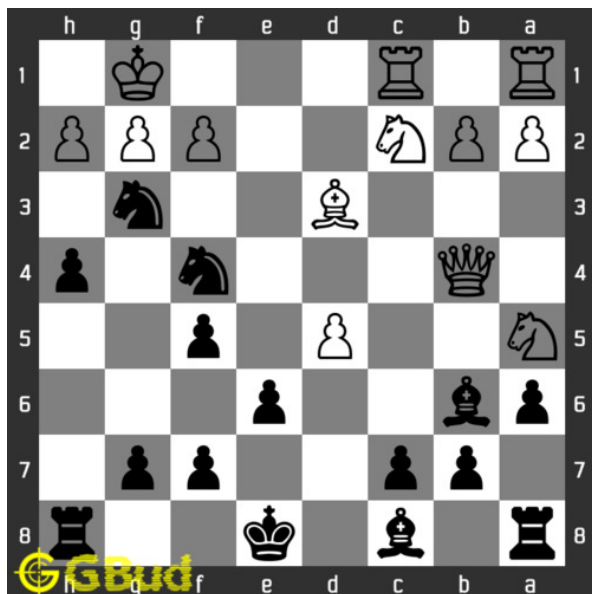

### 9. Capture Queen in 2 moves

Level : Medium, Next Move : Black  
 Solution : <https://gbud.in/gc0qs64>



### 10. Gain a piece

Level : Medium, Next Move : White  
 Solution : <https://gbud.in/gc0qs64>



Figure 61.1: Solve other puzzles @ <https://gbud.in/chsgppz>

## 61.1 Play chess for free

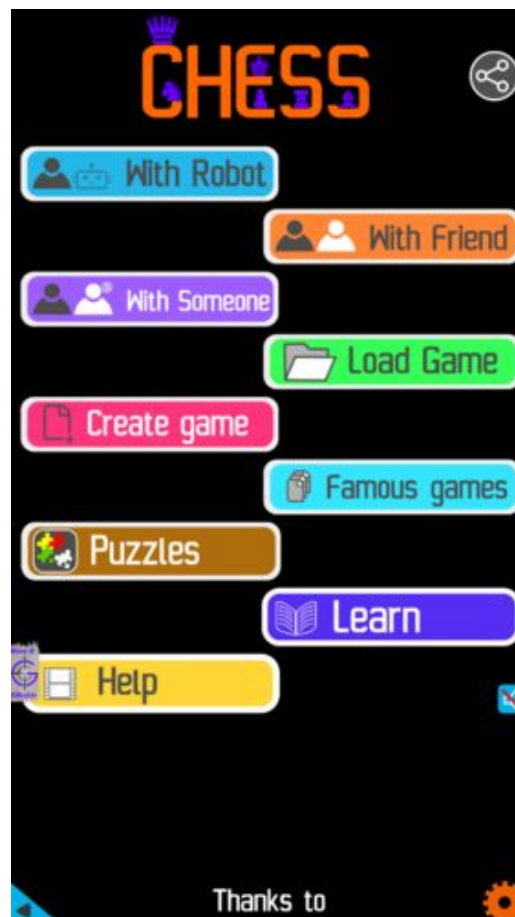

Figure 61.2: Play chess online for free. Solve puzzles and play with friends

Play chess for free at <https://gbud.in/chs>

We present you a platform to play chess online with friends for free. No need to install any app. You can play chess for free without registration or login.

Simple. You can do several chess related activities.

1. [solve chess puzzles](#)
2. [learn about chess](#)
3. [play chess with computer](#)
4. [play chess with friend](#)
5. [create your own chess games](#)
6. [fen viewer](#)
7. [fen editor](#)
8. [fen generator](#)
9. [pgn viewer](#)
10. [chess board editor](#)
11. [view famous chess games.](#)



Figure 61.3: Solve these Gain a piece puzzles 1 to 10 puzzles online or view solutions by scanning this QR code or goto the link below

<https://gbud.in/gc0qs64>

Solve these gain piece chess puzzles and improve your chess games through improvement of your chess strategies and chess tactics. You can solve these [gain piece chess excercises online](#). Alternatively, you can also [download the gain piece chess puzzles in pdf](#) which is printable. You can print these gain piece chess problems worksheet and solve without internet. These gain piece chess puzzles are a subset of [kids games](#).

Previous article : « [Chess fork puzzles 61 to 70](#)

Next article : [Gain piece chess puzzles 11 to 20 »](#)

[Back to top](#)

[Contact Us](#)

© GBud Games 2021

## Chapter 62

# Gain piece chess puzzles 11 to 20

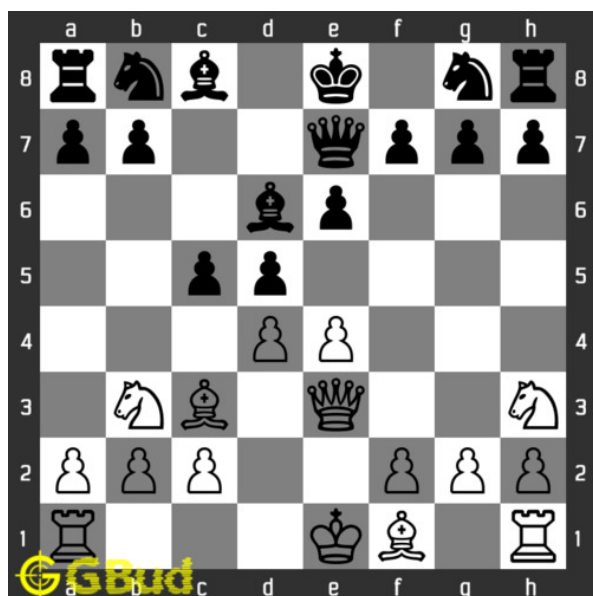

### 11. Gain a piece

Level : Hard, Next Move : White

Solution : <https://gbud.in/gsbkt84>

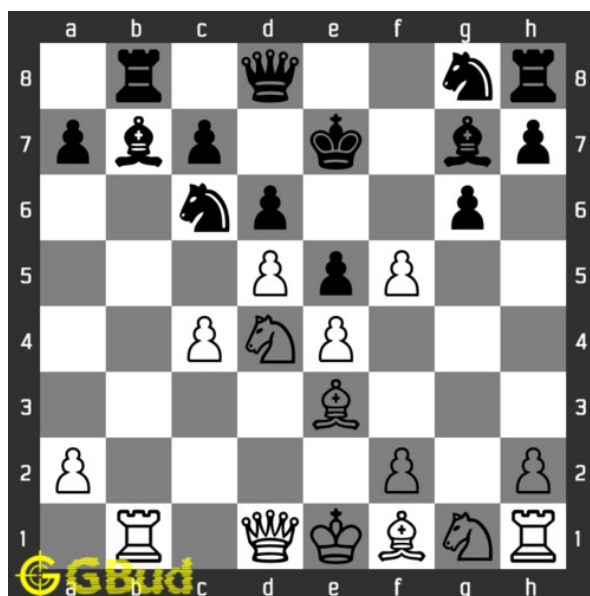

### 12. Gain queen

Level : Hard, Next Move : White

Solution : <https://gbud.in/gsbkt84>

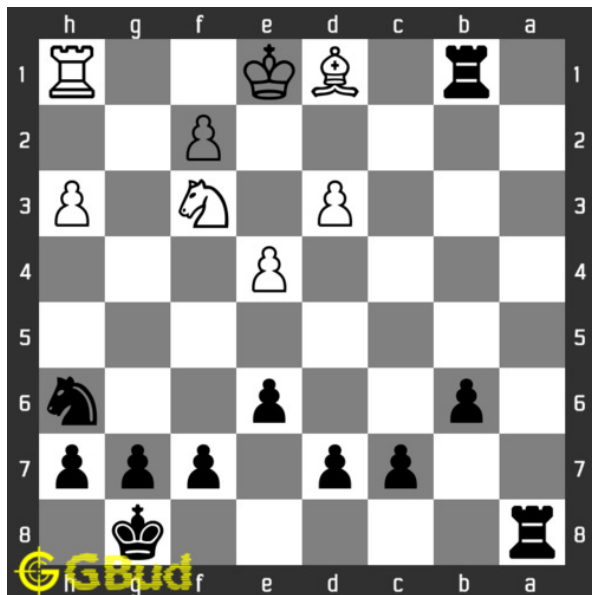

### 13. Gain rook

Level : Medium, Next Move : Black  
 Solution : <https://gbud.in/gsbkt84>



### 14. Remove support to queen

Level : Medium, Next Move : White  
 Solution : <https://gbud.in/gsbkt84>



### 15. Sacrifice a piece to gain queen

Level : easy, Next Move : Black  
 Solution : <https://gbud.in/gsbkt84>

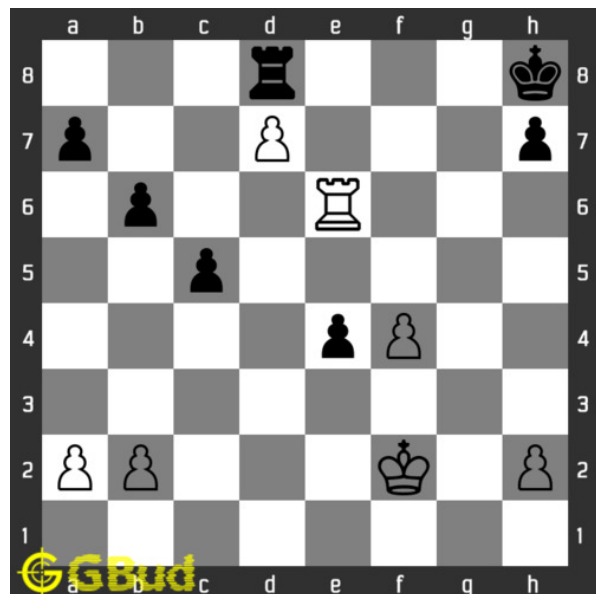

### 16. Gain rook

Level : hard, Next Move : White  
 Solution : <https://gbud.in/gsbkt84>



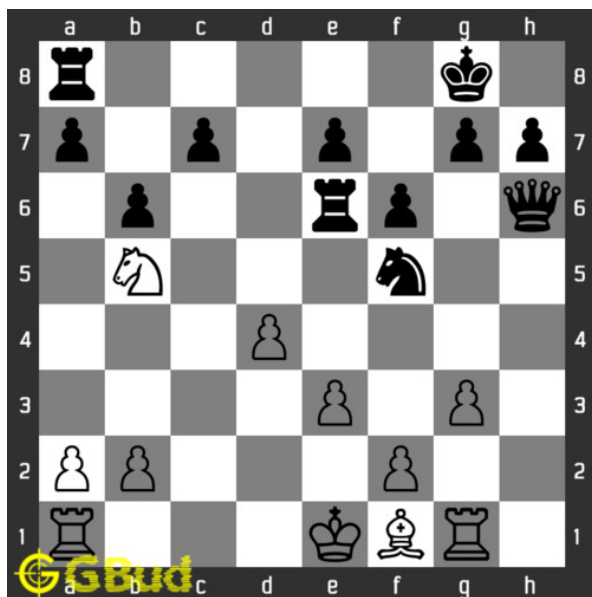

### 17. Gain rook

Level : easy, Next Move : White

Solution : <https://gbud.in/gsbkt84>

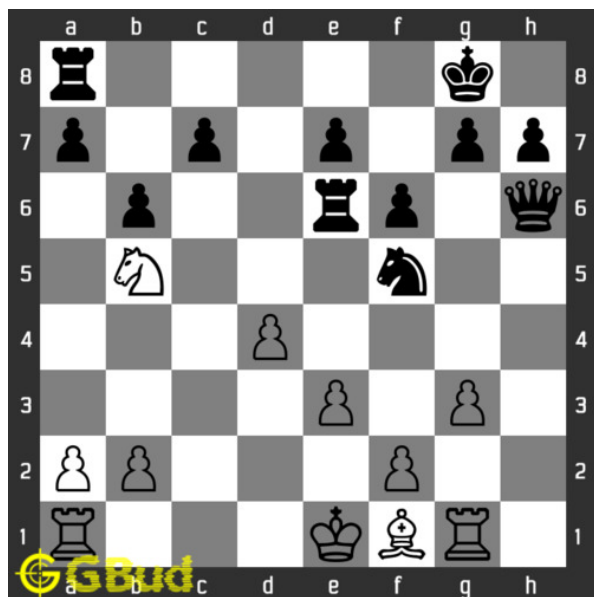

### 18. Gain rook

Level : easy, Next Move : White

Solution : <https://gbud.in/gsbkt84>

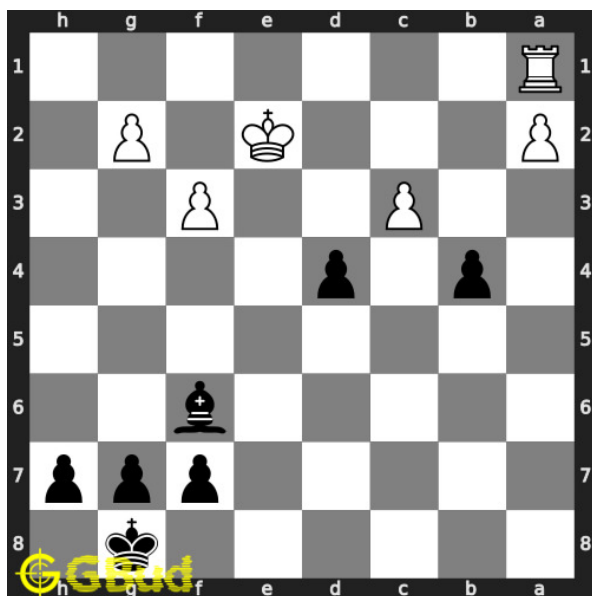

### 19. Gain rook

Level : medium, Next Move : Black

Solution : <https://gbud.in/gsbkt84>

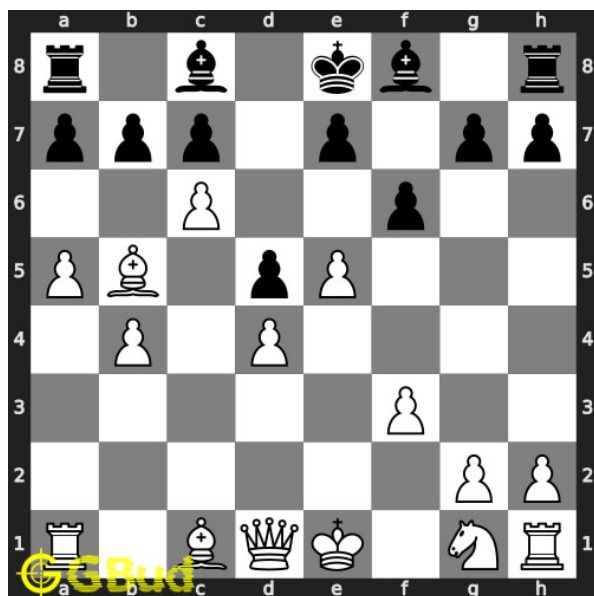

### 20. Give a discovered check to opponent

Level : easy, Next Move : White

Solution : <https://gbud.in/gsbkt84>

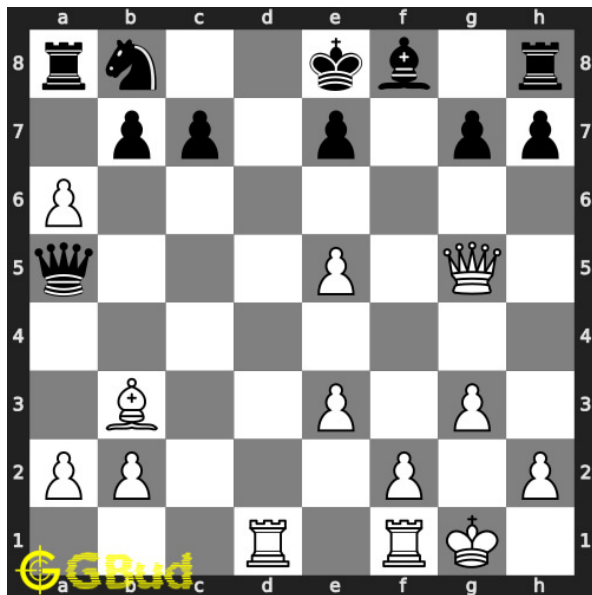

---

## 21. Gain queen

Level : hard, Next Move : White

Solution : <https://gbud.in/gsbkt84>

---



Figure 62.1: Solve other puzzles @ <https://gbud.in/chsgppz>

## 62.1 Play chess for free



Figure 62.2: Play chess online for free. Solve puzzles and play with friends

Play chess for free at <https://gbud.in/chs>

We present you a platform to play chess online with friends for free. No need to install any app. You can play chess for free without registration or login.

Simple. You can do several chess related activities.

1. [solve chess puzzles](#)
2. [learn about chess](#)
3. [play chess with computer](#)
4. [play chess with friend](#)
5. [create your own chess games](#)
6. [fen viewer](#)
7. [fen editor](#)
8. [fen generator](#)
9. [pgn viewer](#)

10. [chess board editor](#)
11. [view famous chess games.](#)



Figure 62.3: Solve these Gain a piece puzzles 11 to 20 puzzles online or view solutions by scanning this QR code or goto the link below

<https://gbud.in/gsbkt84>

Solve these gain piece chess puzzles and improve your chess games through improvement of your chess strategies and chess tactics. You can solve these [gain piece chess excercises online](#). Alternatively, you can also [download](#) the [gain piece chess puzzles in pdf](#) which is printable. You can print these gain piece chess problems worksheet and solve without internet. These gain piece chess puzzles are a subset of [kids games](#).

Previous article : « [Gain piece chess puzzles 1 to 10](#)

Next article : [Gain a piece chess puzzles 21 to 30](#) »

[Back to top](#)

[Contact Us](#)

## Chapter 63

# Gain a piece chess puzzles 21 to 30

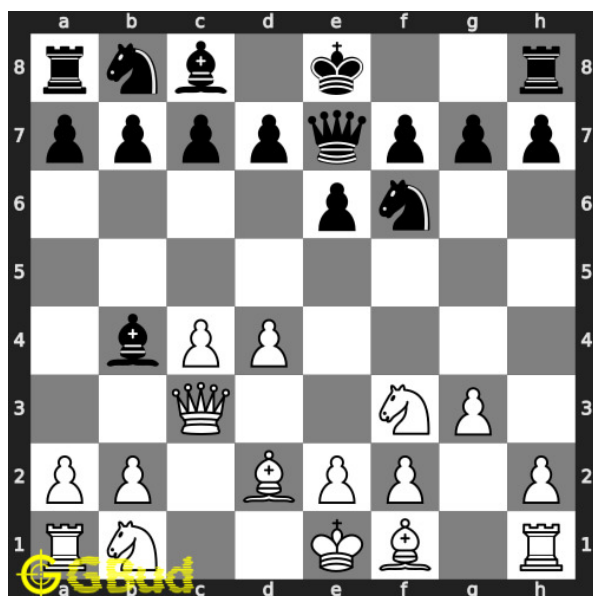

### 21. Gain Bishop

Level : Easy, Next Move : White

Solution : <https://gbud.in/g5bz9q4>

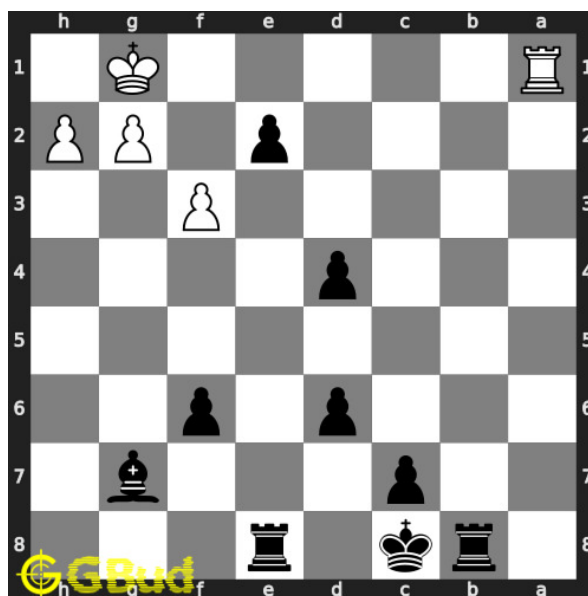

### 22. Gain rook

Level : Medium, Next Move : Black

Solution : <https://gbud.in/g5bz9q4>

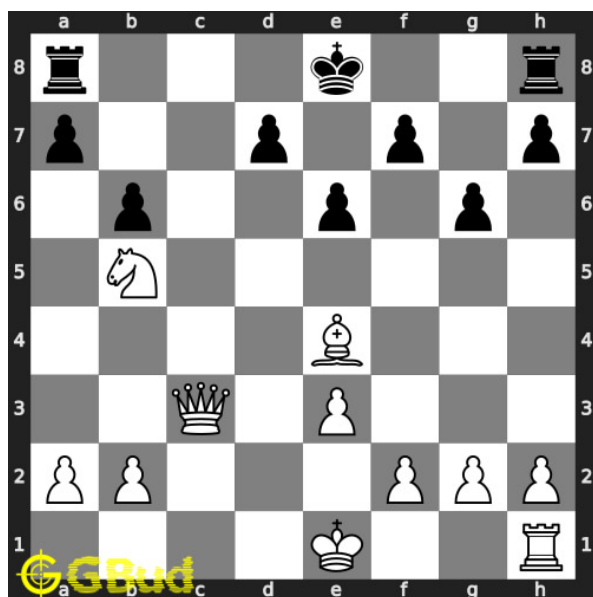

### 23. Gain two rooks

Level : Medium, Next Move : White

Solution : <https://gbud.in/g5bz9q4>

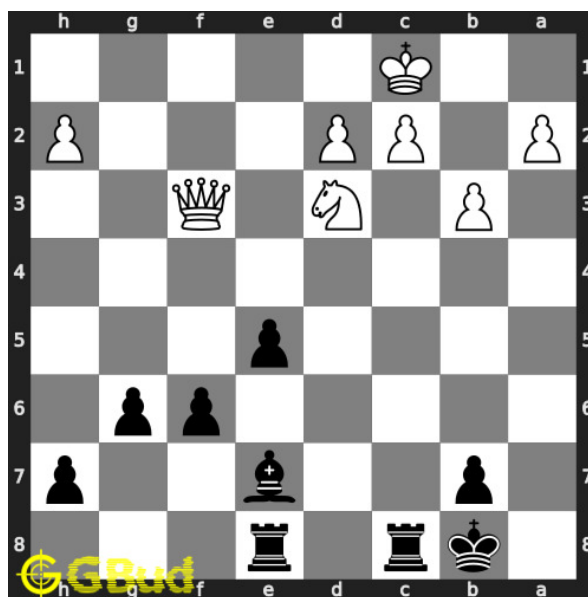

### 24. Gain a piece

Level : Medium, Next Move : Black

Solution : <https://gbud.in/g5bz9q4>

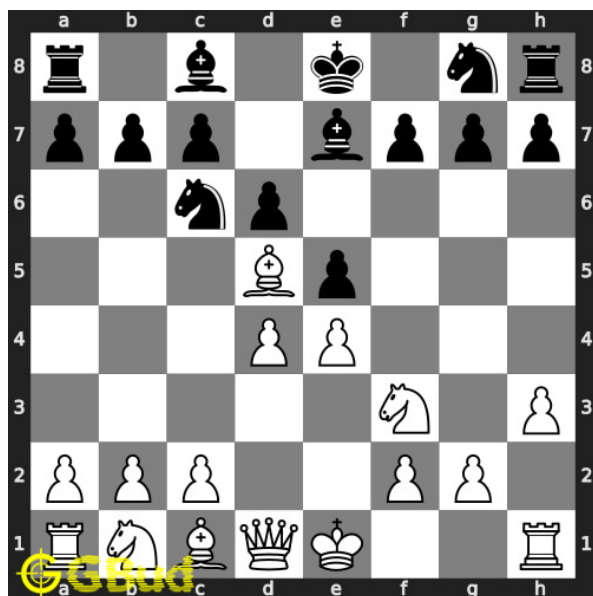

### 25. Gain pieces after opponents mistake

Level : Easy, Next Move : White

Solution : <https://gbud.in/g5bz9q4>

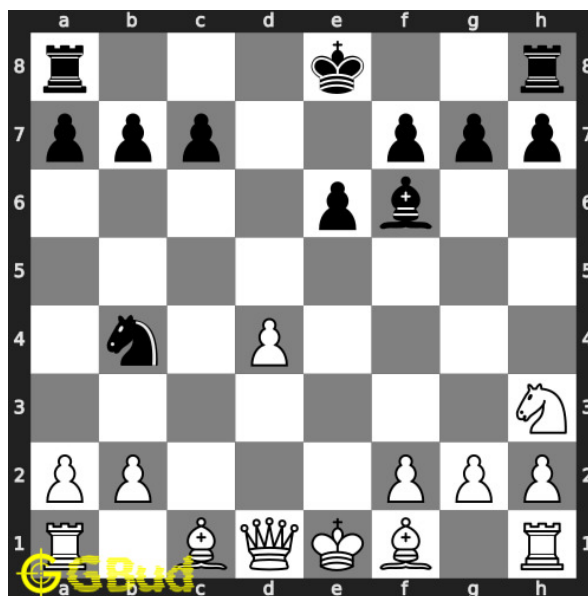

### 26. Will you capture the hanging

Level : Medium, Next Move : White

Solution : <https://gbud.in/g5bz9q4>

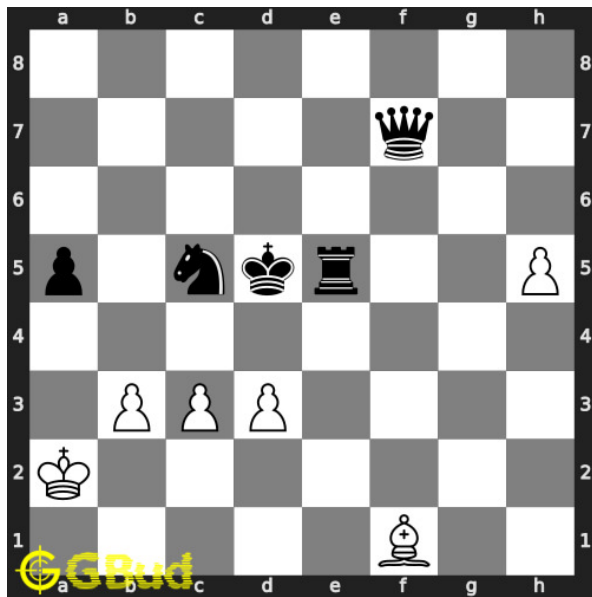

### 27. Gain queen

Level : Hard, Next Move : White

Solution : <https://gbud.in/g5bz9q4>

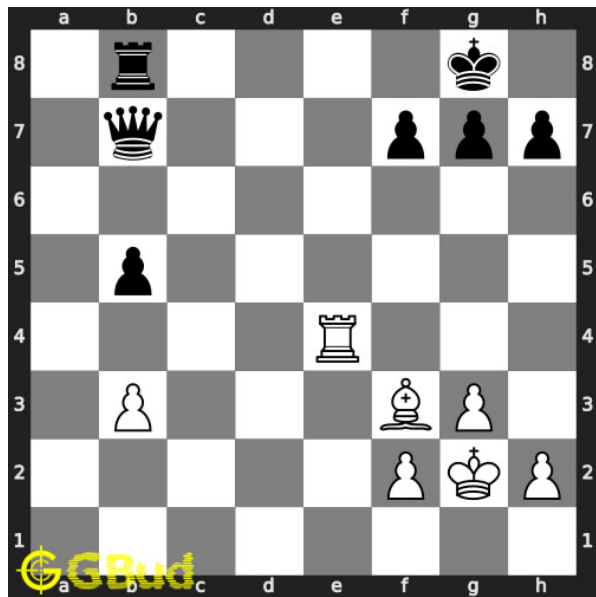

### 28. Sacrifice your rook

Level : Easy, Next Move : White

Solution : <https://gbud.in/g5bz9q4>

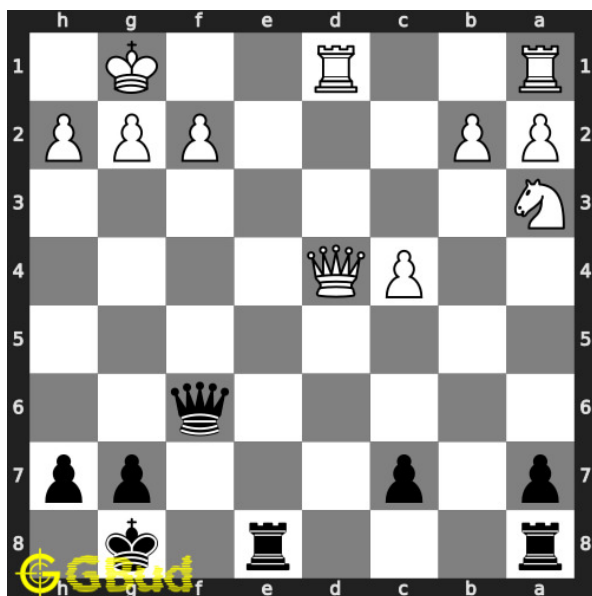

### 29. Gain Queen

Level : Medium, Next Move : Black

Solution : <https://gbud.in/g5bz9q4>

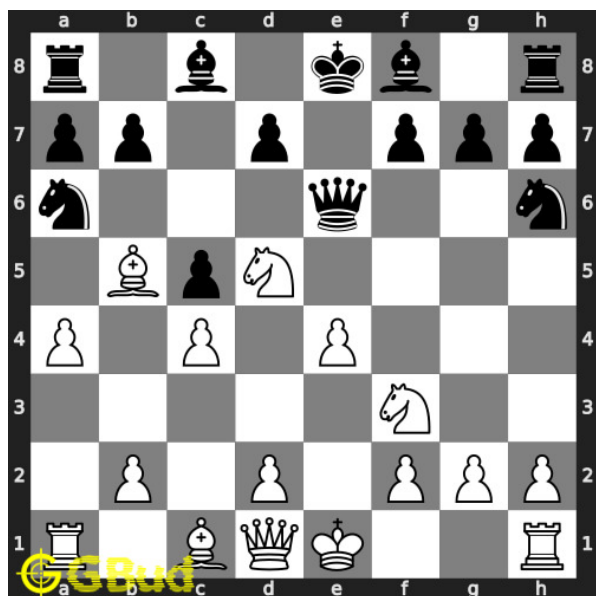

### 30. Gain a piece

Level : Medium, Next Move : White

Solution : <https://gbud.in/g5bz9q4>



Figure 63.1: Solve other puzzles @ <https://gbud.in/chsgppz>

## 63.1 Play chess for free

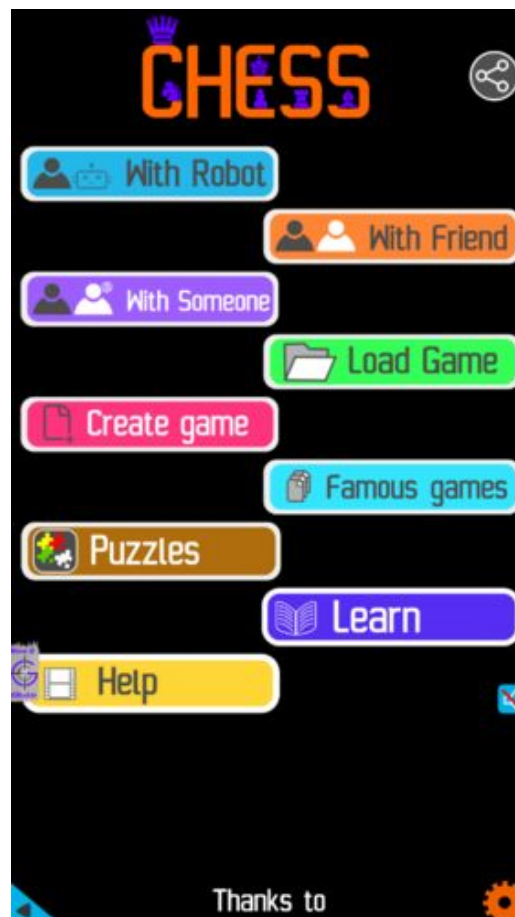

Figure 63.2: Play chess online for free. Solve puzzles and play with friends

Play chess for free at <https://gbud.in/chs>

We present you a platform to play chess online with friends for free. No need to install any app. You can play chess for free without registration or login.

Simple. You can do several chess related activities.



1. [solve chess puzzles](#)
2. [learn about chess](#)
3. [play chess with computer](#)
4. [play chess with friend](#)
5. [create your own chess games](#)
6. [fen viewer](#)
7. [fen editor](#)
8. [fen generator](#)
9. [pgn viewer](#)
10. [chess board editor](#)
11. [view famous chess games.](#)



Figure 63.3: Solve these Gain a piece puzzles 21 to 30 puzzles online or view solutions by scanning this QR code or goto the link below

<https://gbud.in/g5bz9q4>

Solve these gain a piece chess puzzles 21 to 30 and improve your chess games through improvement of your chess strategies and chess tactics. You can solve these [gain a piece chess puzzles online](#). Alternatively, you can also [download the gain a piece chess puzzles in pdf](#) which is printable. You can print these chess strategy problems worksheet and solve without internet. These gain a piece chess puzzles are a subset of [kids games](#).

Previous article : « [Gain piece chess puzzles 11 to 20](#)

Next article : [Gain a piece chess puzzles 31 to 40 »](#)

[Back to top](#)

[Contact Us](#)

© GBud Games 2021

## Chapter 64

# Gain a piece chess puzzles 31 to 40

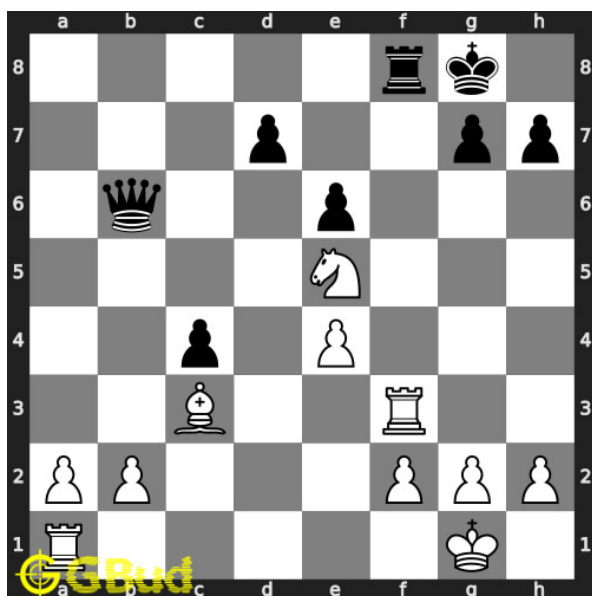

### 31. Gain queen

Level : Medium, Next Move : White

Solution : <https://gbud.in/g7br6s4>

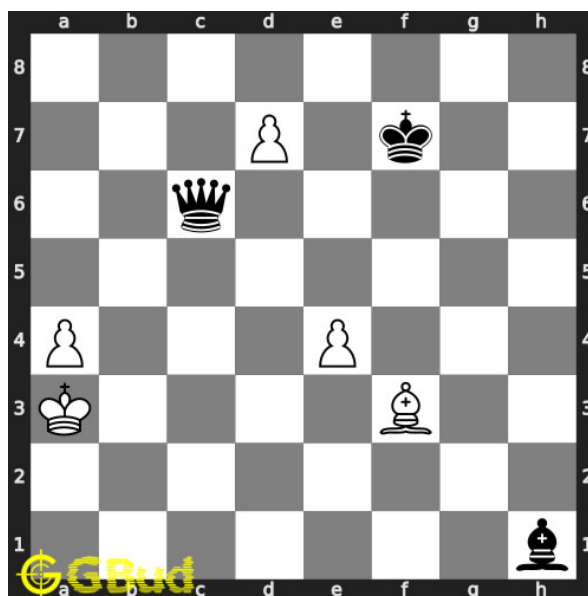

### 32. Gain queen

Level : Medium, Next Move : White

Solution : <https://gbud.in/g7br6s4>

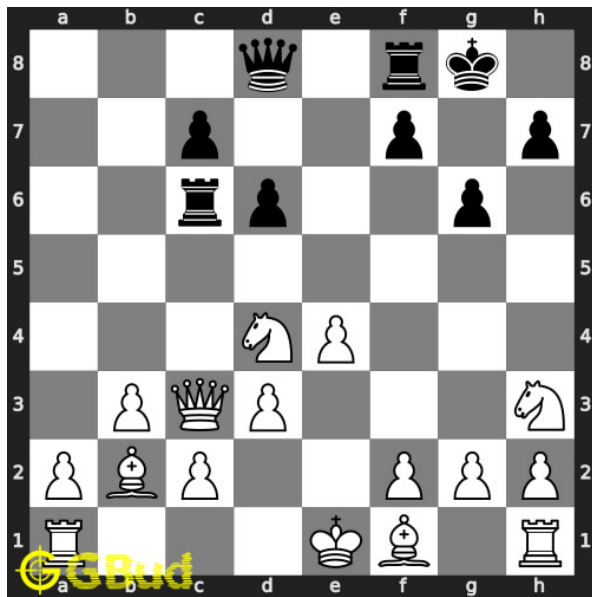

### 33. Gain queen

Level : Medium, Next Move : White

Solution : <https://gbud.in/g7br6s4>

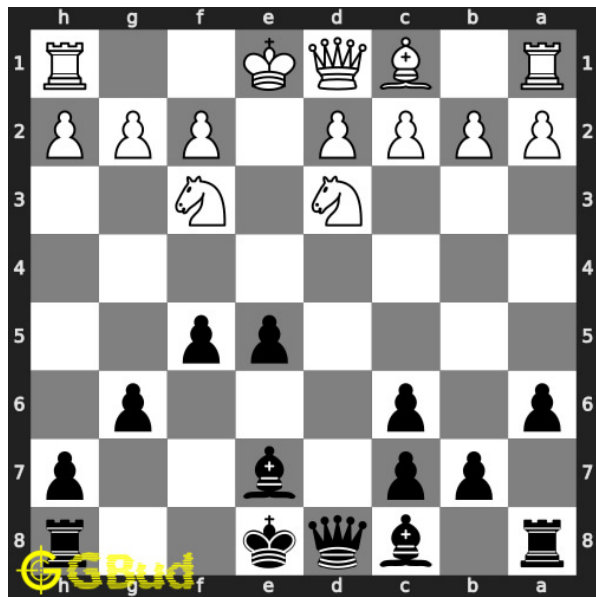

### 34. Do a pawn fork

Level : Easy, Next Move : Black

Solution : <https://gbud.in/g7br6s4>

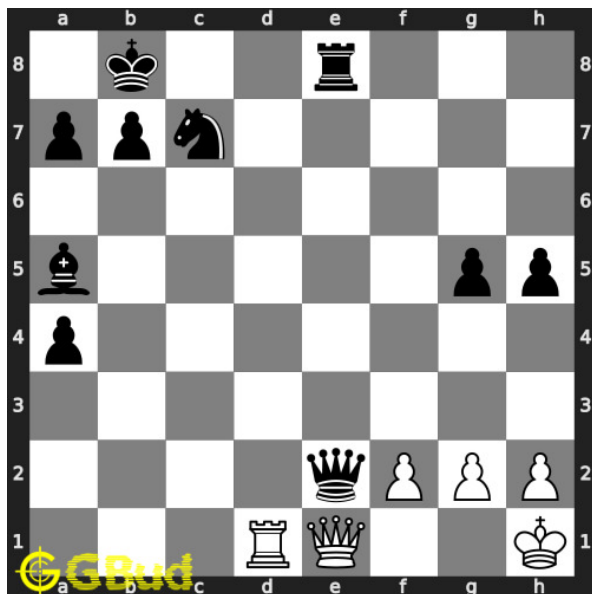

### 35. Gain queen

Level : Medium, Next Move : White

Solution : <https://gbud.in/g7br6s4>

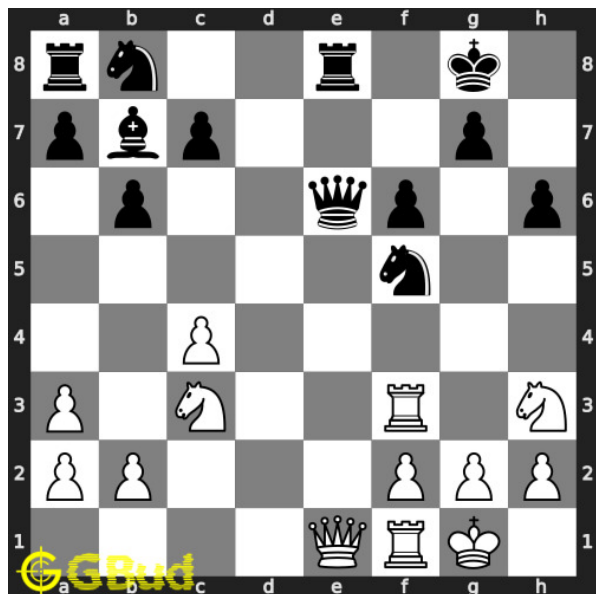

### 36. Undermine the knight

Level : Easy, Next Move : White

Solution : <https://gbud.in/g7br6s4>

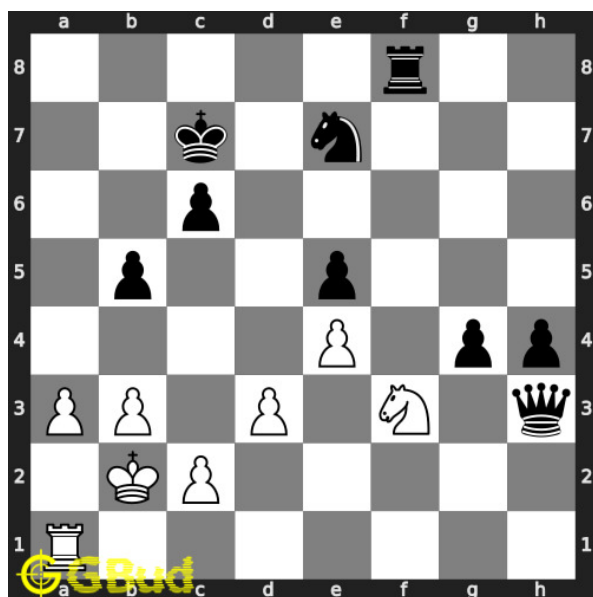

### 37. Gain rook

Level : Hard, Next Move : White

Solution : <https://gbud.in/g7br6s4>

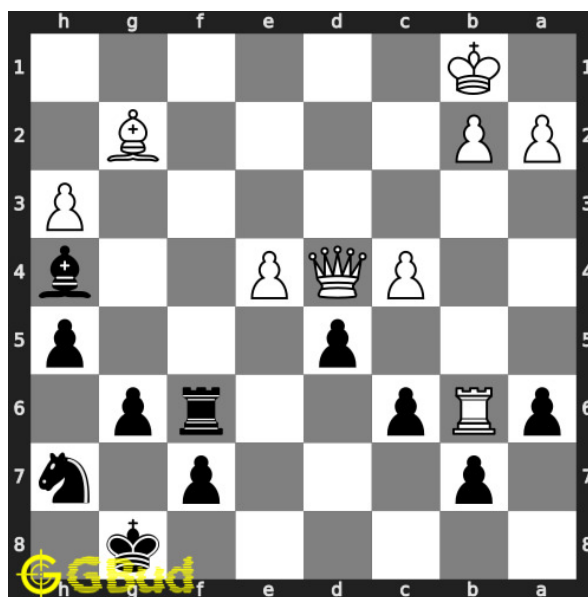

### 38. Gain rook

Level : Medium, Next Move : Black

Solution : <https://gbud.in/g7br6s4>

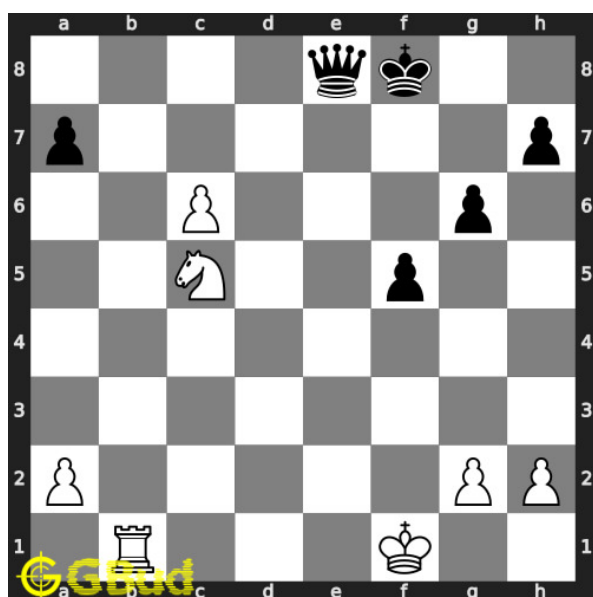

### 39. Gain queen

Level : Hard, Next Move : White

Solution : <https://gbud.in/g7br6s4>

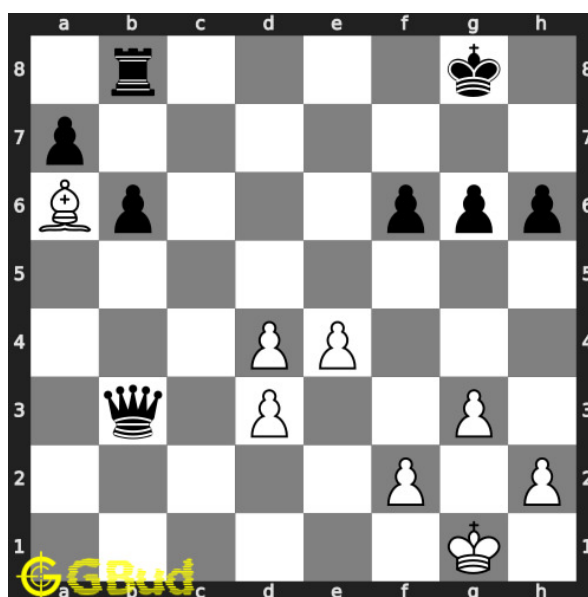

### 40. Gain queen through a fork

Level : Easy, Next Move : White

Solution : <https://gbud.in/g7br6s4>



Figure 64.1: [Solve other puzzles @ https://gbud.in/chsgppz](https://gbud.in/chsgppz)

## 64.1 Play chess for free

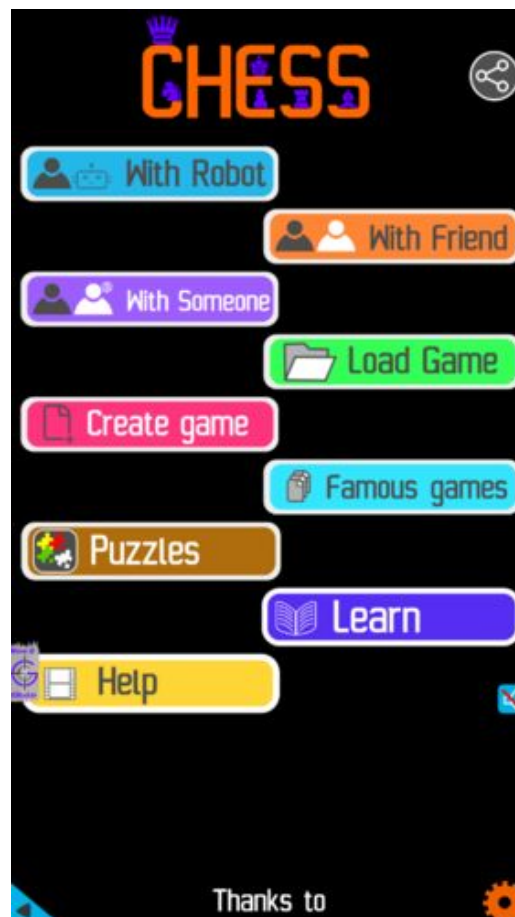

Figure 64.2: [Play chess online for free. Solve puzzles and play with friends](https://gbud.in/chs)

Play chess for free at <https://gbud.in/chs>

We present you a platform to [play chess online with friends for free](https://gbud.in/chs). No need to install any app. You can [play chess for free without registration or login](https://gbud.in/chs).

Simple. You can do several chess related activities.

1. [solve chess puzzles](#)
2. [learn about chess](#)
3. [play chess with computer](#)
4. [play chess with friend](#)
5. [create your own chess games](#)
6. [fen viewer](#)
7. [fen editor](#)
8. [fen generator](#)
9. [pgn viewer](#)
10. [chess board editor](#)
11. [view famous chess games.](#)



Figure 64.3: Solve these Gain a piece puzzles 31 to 40 puzzles online or view solutions by scanning this QR code or goto the link below

<https://gbud.in/g7br6s4>

Solve these gain a piece chess puzzles 31 to 40 and improve your chess games through improvement of your chess strategies and chess tactics. You can solve these [gain a piece chess puzzles online](#). Alternatively, you can also [download](#) the [gain a piece chess puzzles in pdf](#) which is printable. You can print these chess strategy problems worksheet and solve without internet. These gain a piece chess puzzles are a subset of [kids games](#).

Previous article : « [Gain a piece chess puzzles 21 to 30](#)

Next article : [Gain a piece chess puzzles 41 to 50 »](#)

[Back to top](#)

[Contact Us](#)

© GBud Games 2021



## Chapter 65

# Gain a piece chess puzzles 41 to 50

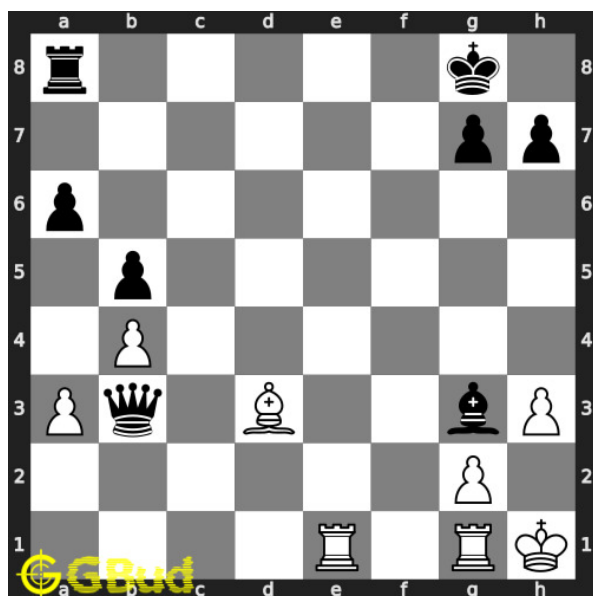

### 41. Gain queen in 3 moves

Level : Medium, Next Move : White

Solution : <https://gbud.in/gj81v04>

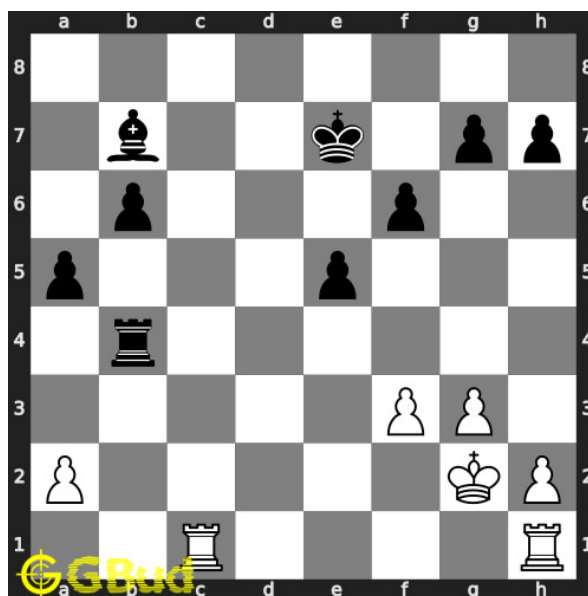

### 42. Gain bishop

Level : Easy, Next Move : White

Solution : <https://gbud.in/gj81v04>

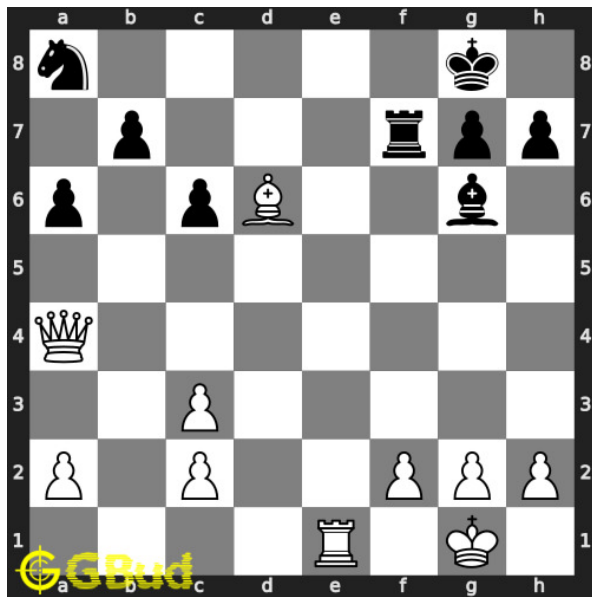

#### 43. Gain knight

Level : Hard, Next Move : White

Solution : <https://gbud.in/gj81v04>

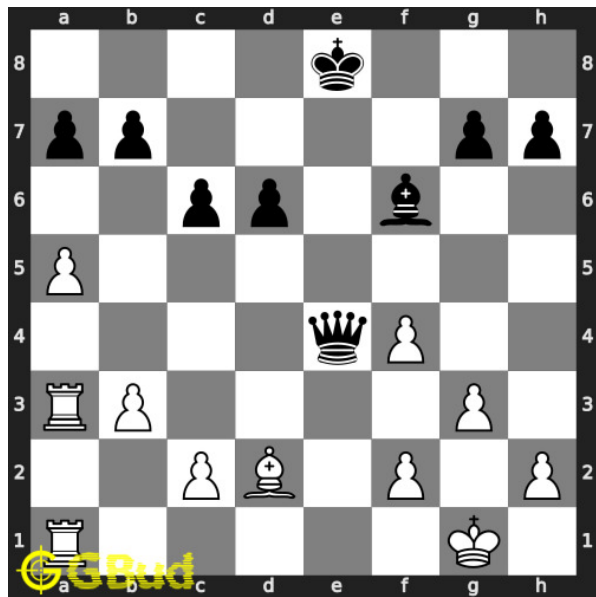

#### 44. Gain queen through a pin in two mov

Level : Easy, Next Move : White

Solution : <https://gbud.in/gj81v04>

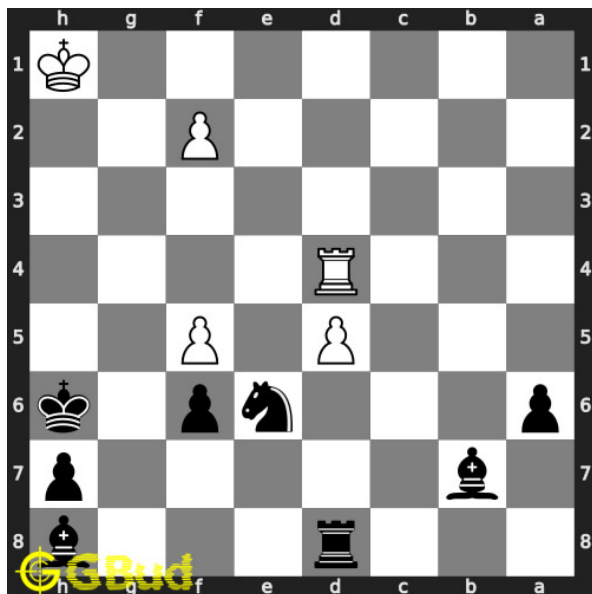

#### 45. Capture opponent's rook in one move

Level : Easy, Next Move : Black

Solution : <https://gbud.in/gj81v04>

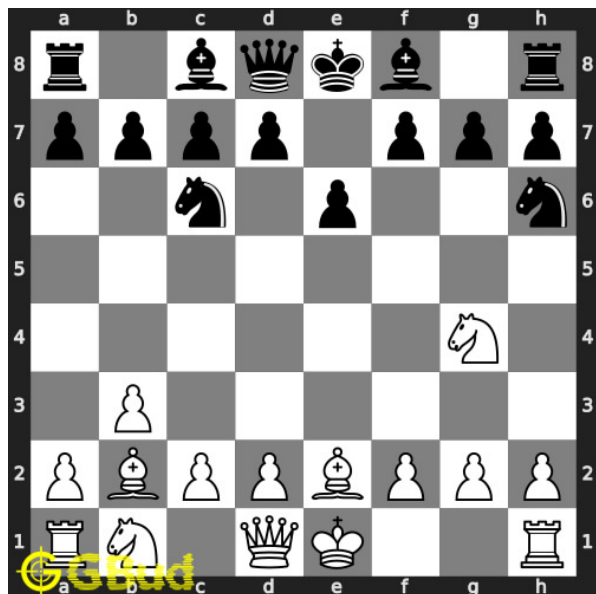

#### 46. Gain opponent's rook

Level : Medium, Next Move : White

Solution : <https://gbud.in/gj81v04>

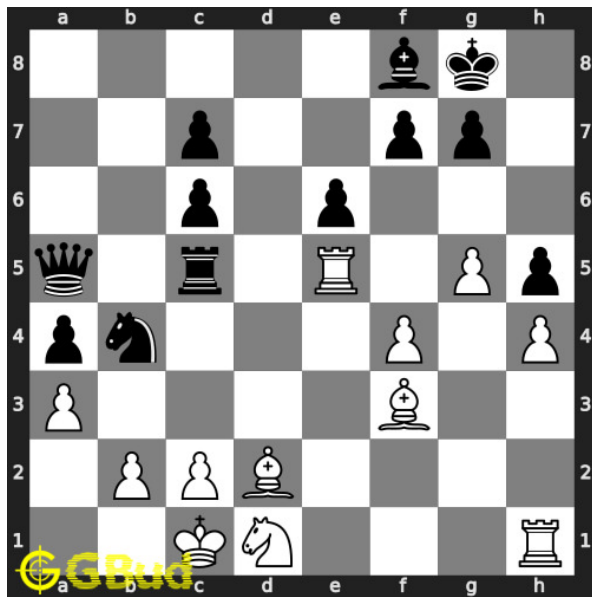

#### 47. Do a bishop fork

Level : Easy, Next Move : White

Solution : <https://gbud.in/gj81v04>

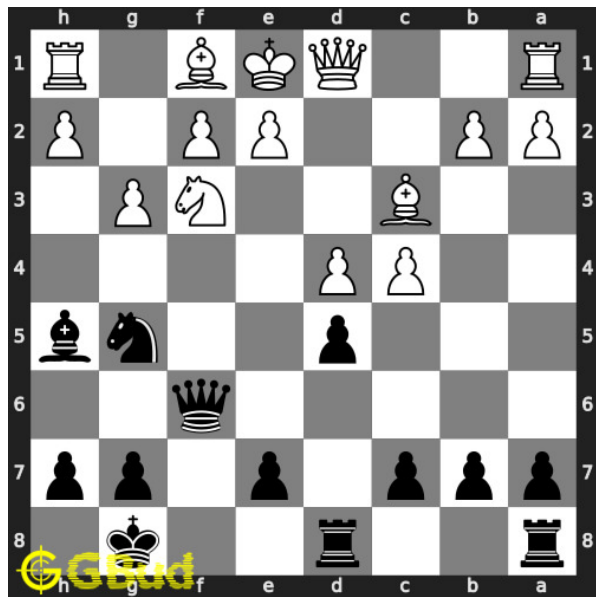

#### 48. Gain opponent's rook

Level : Medium, Next Move : Black

Solution : <https://gbud.in/gj81v04>

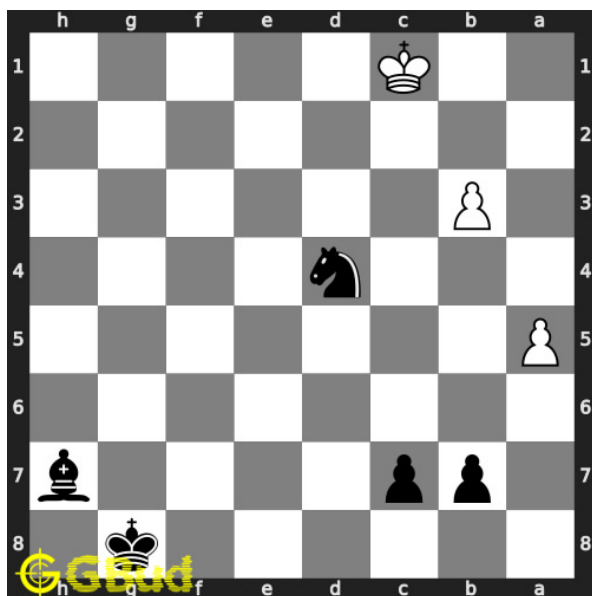

#### 49. Capture opponent's pawn in two moves

Level : Hard, Next Move : Black

Solution : <https://gbud.in/gj81v04>

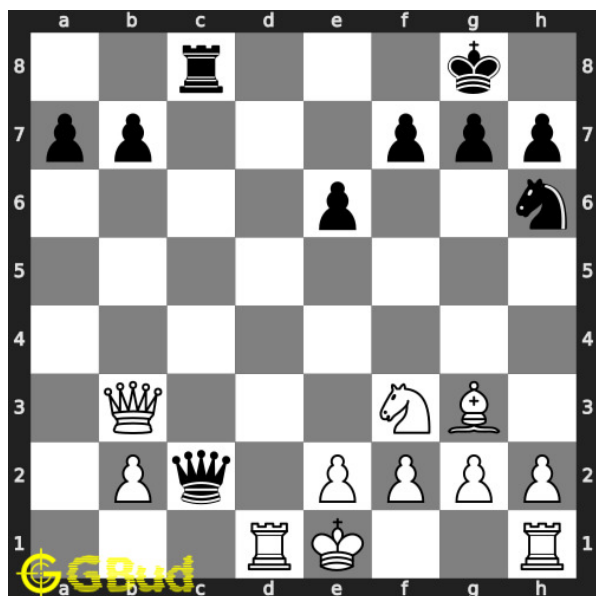

#### 50. Gain opponent's queen in

Level : Medium, Next Move : White

Solution : <https://gbud.in/gj81v04>



Figure 65.1: Solve other puzzles @ <https://gbud.in/chsgppz>

## 65.1 Play chess for free

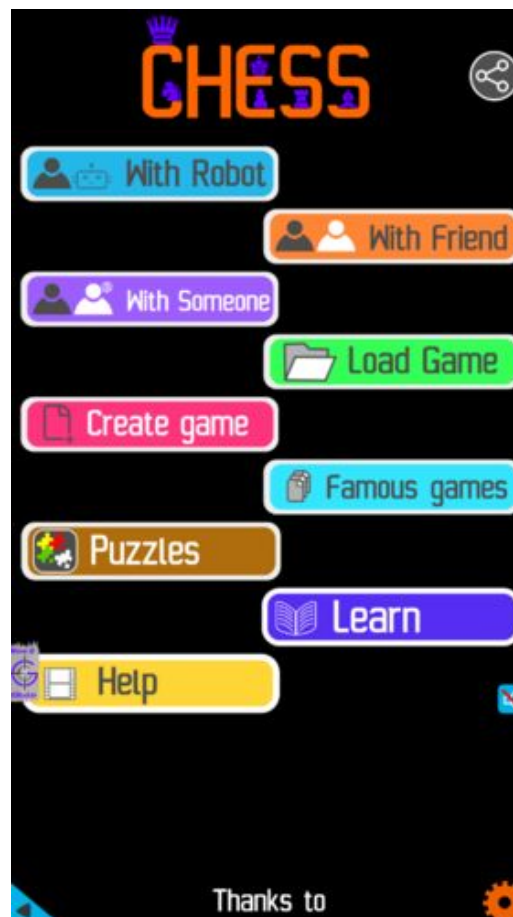

Figure 65.2: Play chess online for free. Solve puzzles and play with friends

Play chess for free at <https://gbud.in/chs>

We present you a platform to play chess online with friends for free. No need to install any app. You can play chess for free without registration or login.

Simple. You can do several chess related activities.

1. [solve chess puzzles](#)
2. [learn about chess](#)
3. [play chess with computer](#)
4. [play chess with friend](#)
5. [create your own chess games](#)
6. [fen viewer](#)
7. [fen editor](#)
8. [fen generator](#)
9. [pgn viewer](#)
10. [chess board editor](#)
11. [view famous chess games.](#)



Figure 65.3: Solve these Gain a piece puzzles 41 to 50 puzzles online or view solutions by scanning this QR code or goto the link below

<https://gbud.in/gj81v04>

Solve these gain a piece chess puzzles 41 to 50 and improve your chess games through improvement of your chess strategies and chess tactics. You can solve these [gain a piece chess puzzles online](#). Alternatively, you can also [download the gain a piece chess puzzles in pdf](#) which is printable. You can print these chess strategy problems worksheet and solve without internet. These gain a piece chess puzzles are a subset of [kids games](#).

Previous article : « [Gain a piece chess puzzles 31 to 40](#)

Next article : [Gain a piece chess puzzles 51 to 60 »](#)

[Back to top](#)

[Contact Us](#)

© GBud Games 2021

## Chapter 66

# Gain a piece chess puzzles 51 to 60

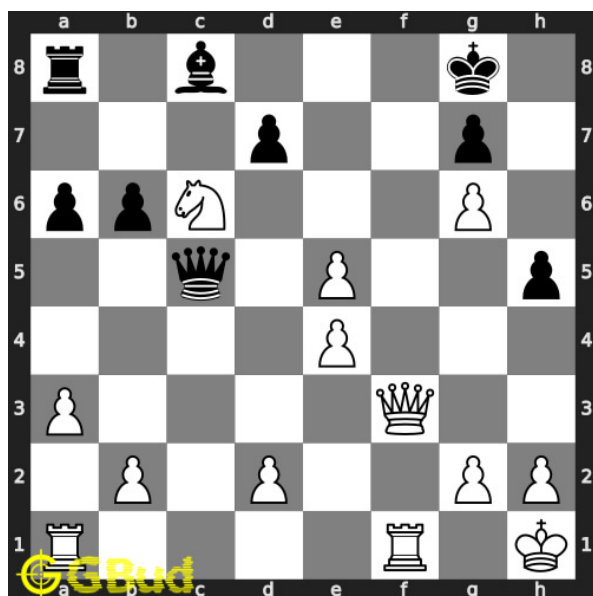

### 51. Gain opponent's queen

Level : Hard, Next Move : White

Solution : <https://gbud.in/gl5ncf4>

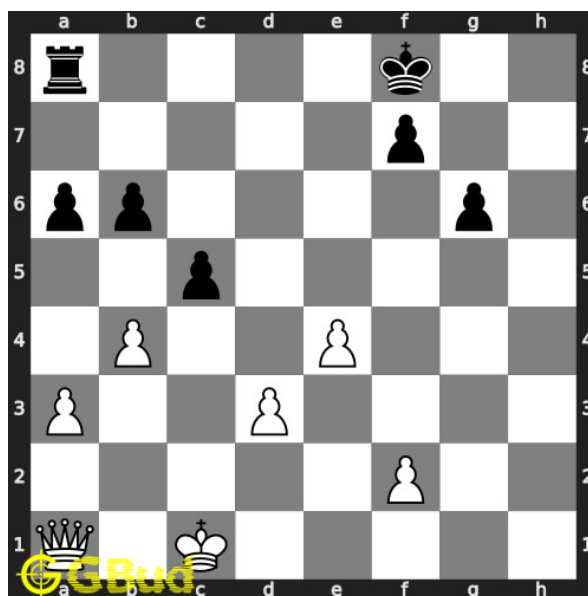

### 52. Gain rook

Level : Easy, Next Move : White

Solution : <https://gbud.in/gl5ncf4>

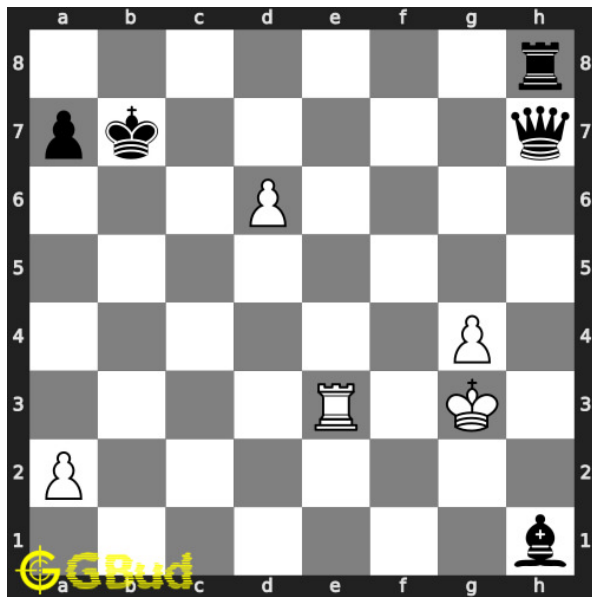

### 53. Fork and capture opponent's queen

Level : Easy, Next Move : White

Solution : <https://gbud.in/gl5ncf4>

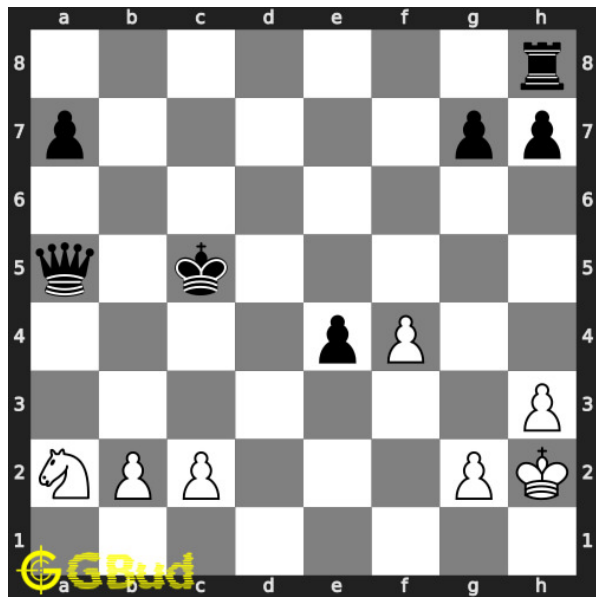

### 54. Gain queen

Level : Medium, Next Move : White

Solution : <https://gbud.in/gl5ncf4>

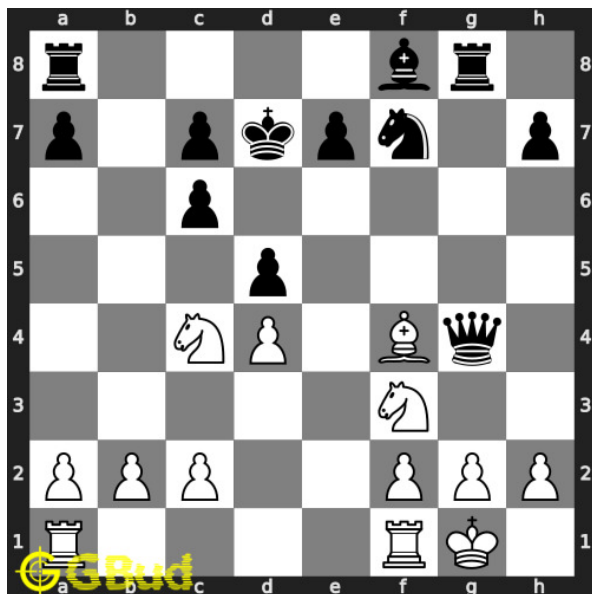

### 55. Gain queen in three moves

Level : Medium, Next Move : White

Solution : <https://gbud.in/gl5ncf4>

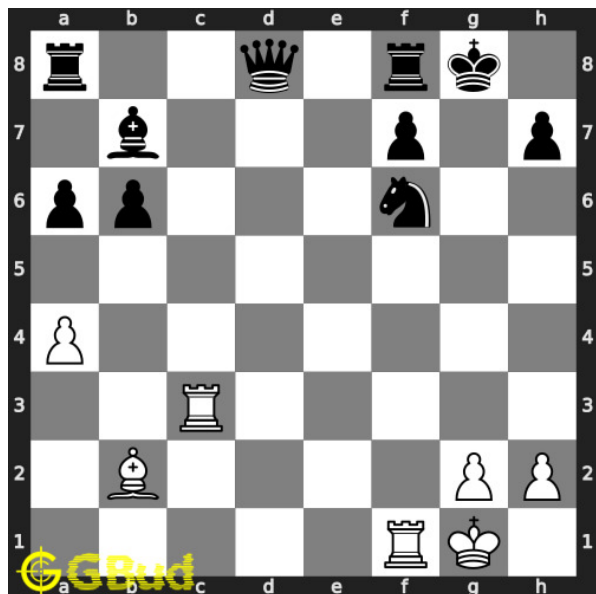

### 56. Gain opponent's queen in 3 moves

Level : Hard, Next Move : White

Solution : <https://gbud.in/gl5ncf4>



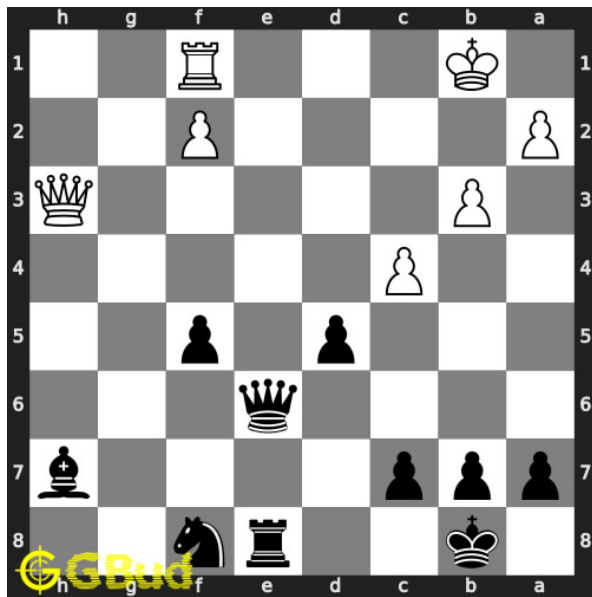

### 57. Give check and gain queen

Level : Easy, Next Move : Black

Solution : <https://gbud.in/gl5ncf4>

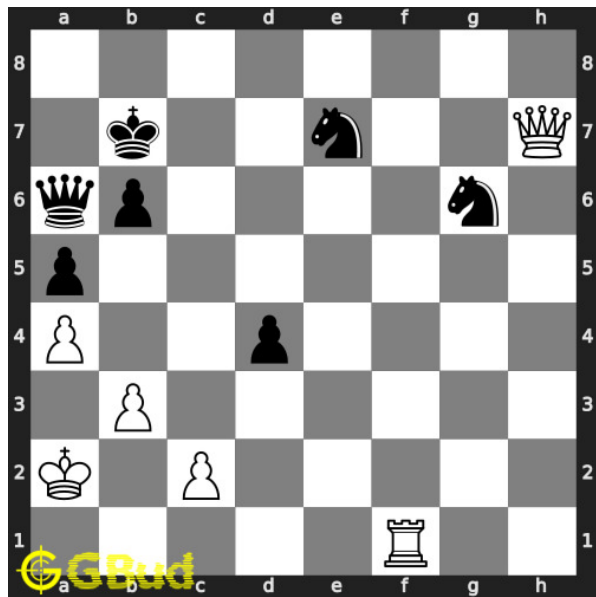

### 58. Gain knight

Level : Hard, Next Move : White

Solution : <https://gbud.in/gl5ncf4>

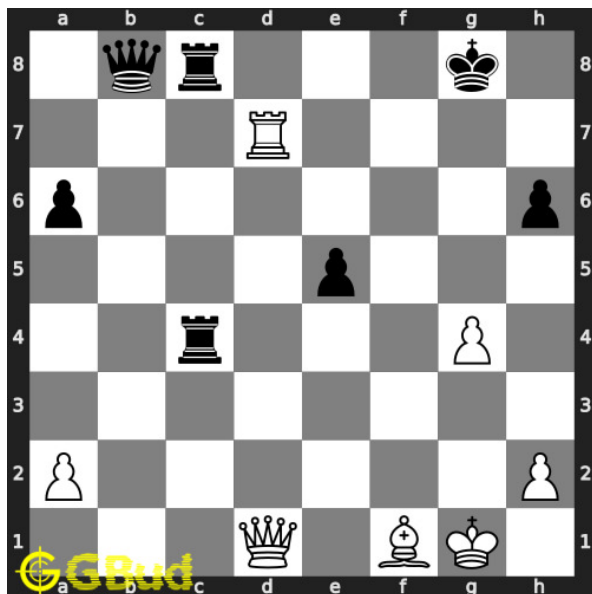

### 59. Gain queen

Level : Hard, Next Move : White

Solution : <https://gbud.in/gl5ncf4>

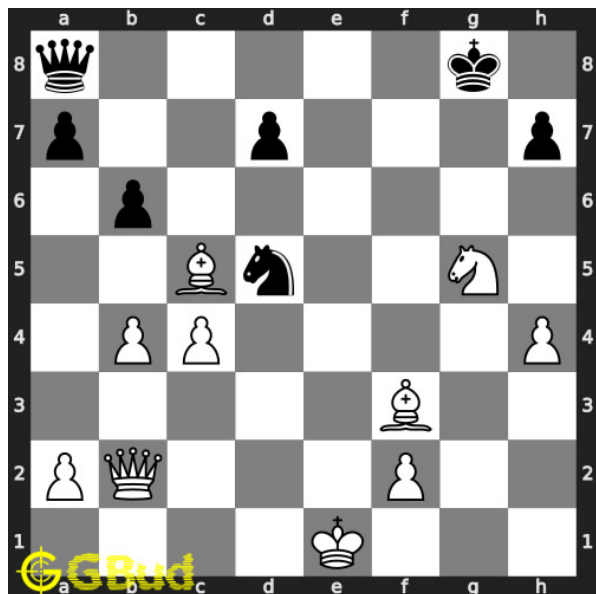

### 60. Gain opponent's queen

Level : Hard, Next Move : White

Solution : <https://gbud.in/gl5ncf4>



Figure 66.1: Solve other puzzles @ <https://gbud.in/chsgppz>

## 66.1 Play chess for free



Figure 66.2: Play chess online for free. Solve puzzles and play with friends

Play chess for free at <https://gbud.in/chs>

We present you a platform to play chess online with friends for free. No need to install any app. You can play chess for free without registration or login.

Simple. You can do several chess related activities.

1. [solve chess puzzles](#)
2. [learn about chess](#)
3. [play chess with computer](#)
4. [play chess with friend](#)
5. [create your own chess games](#)
6. [fen viewer](#)
7. [fen editor](#)
8. [fen generator](#)
9. [pgn viewer](#)
10. [chess board editor](#)
11. [view famous chess games.](#)



Figure 66.3: Solve these Gain a piece puzzles 51 to 60 puzzles online or view solutions by scanning this QR code or goto the link below

<https://gbud.in/gl5ncf4>

Solve these gain a piece chess puzzles 51 to 60 and improve your chess games through improvement of your chess strategies and chess tactics. You can solve these [gain a piece chess puzzles online](#). Alternatively, you can also [download](#) the [gain a piece chess puzzles in pdf](#) which is printable. You can print these chess strategy problems worksheet and solve without internet. These gain a piece chess puzzles are a subset of [kids games](#).

Previous article : « [Gain a piece chess puzzles 41 to 50](#)

Next article : [Gain a piece chess puzzles 61 to 70 »](#)

[Back to top](#)

[Contact Us](#)

© GBud Games 2021

## Chapter 67

# Gain a piece chess puzzles 61 to 70

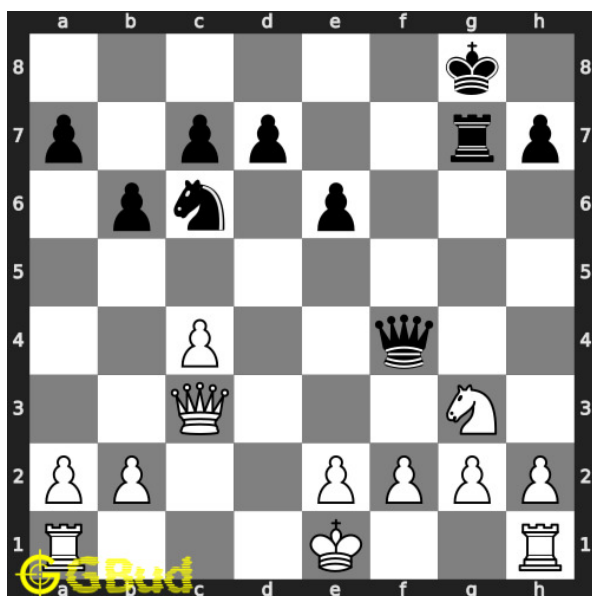

### 61. Gain rook

Level : medium, Next Move : White

Solution : <https://gbud.in/g5mkqm4>

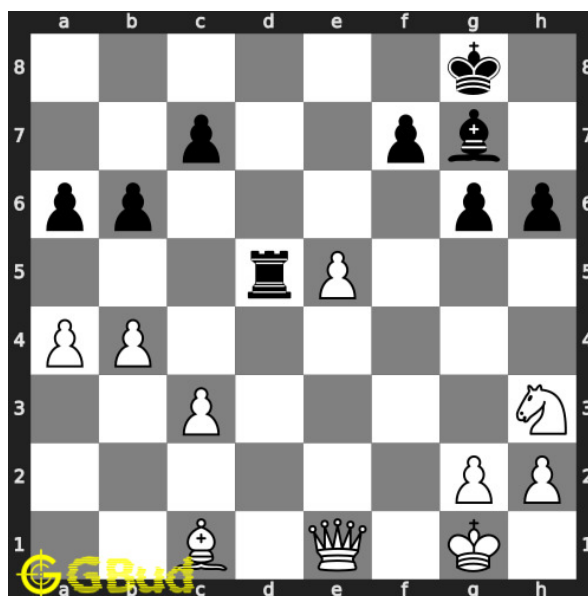

### 62. Gain opponent's rook

Level : medium, Next Move : White

Solution : <https://gbud.in/g5mkqm4>

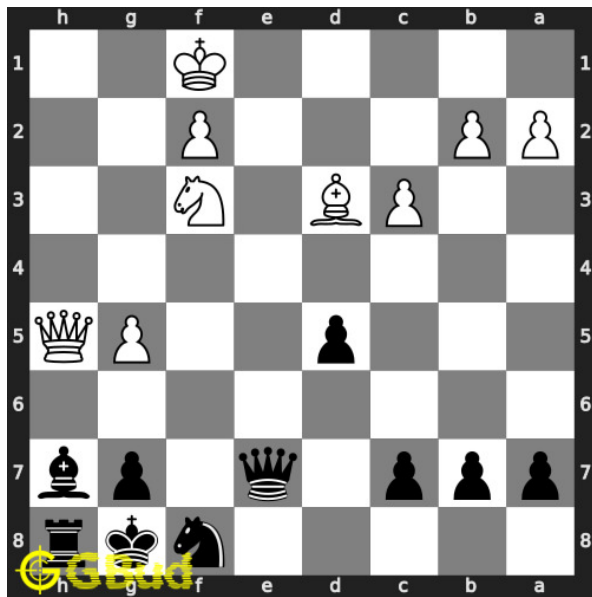

### 63. Gain queen in 2 moves

Level : medium, Next Move : Black

Solution : <https://gbud.in/g5mkqm4>

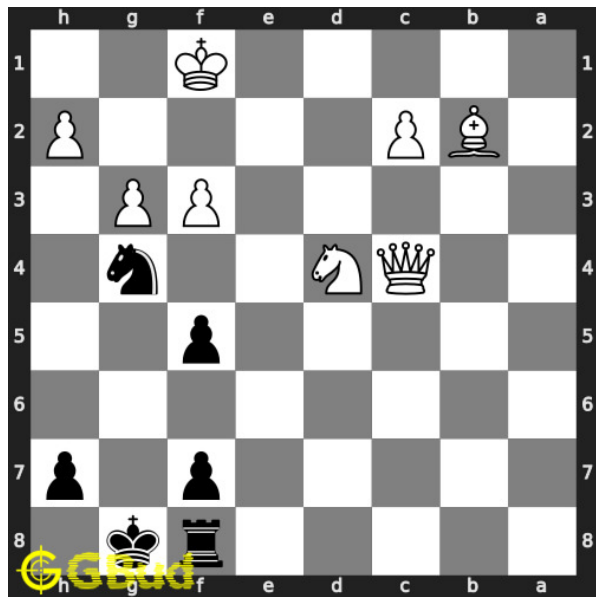

### 64. Gain opponent's queen

Level : easy, Next Move : Black

Solution : <https://gbud.in/g5mkqm4>

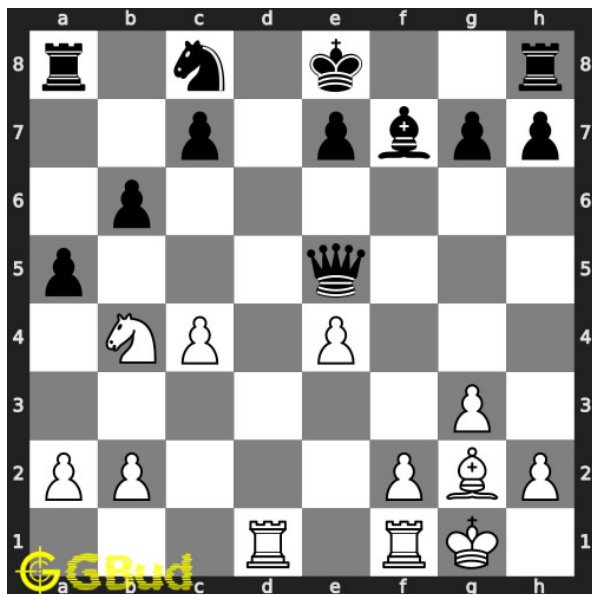

### 65. Gain opponent's queen in 2 moves

Level : medium, Next Move : White

Solution : <https://gbud.in/g5mkqm4>

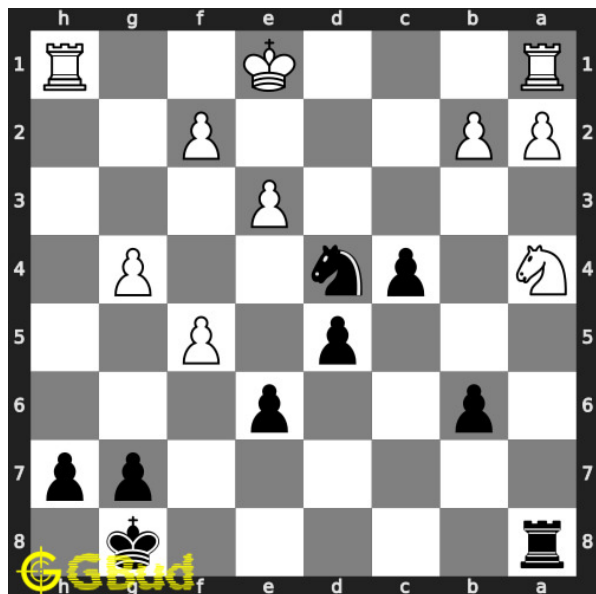

### 66. Gain opponent's rook by a knight

Level : easy, Next Move : Black

Solution : <https://gbud.in/g5mkqm4>

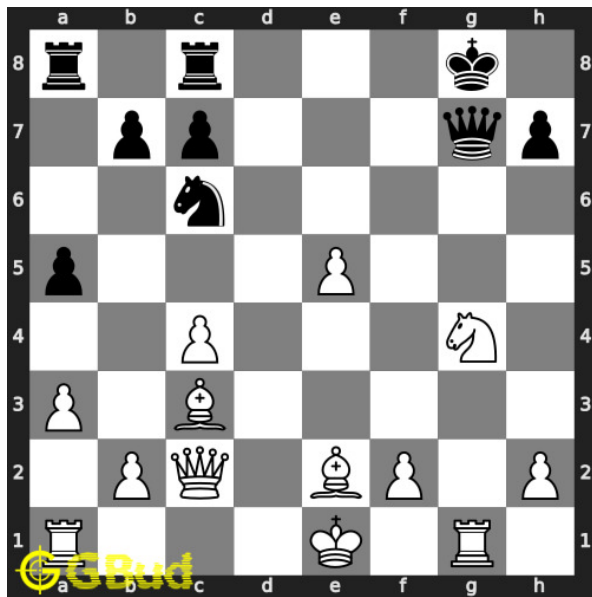

**67. Gain opponent's queen in 2 moves**

Level : medium, Next Move : White

Solution : <https://gbud.in/g5mkqm4>

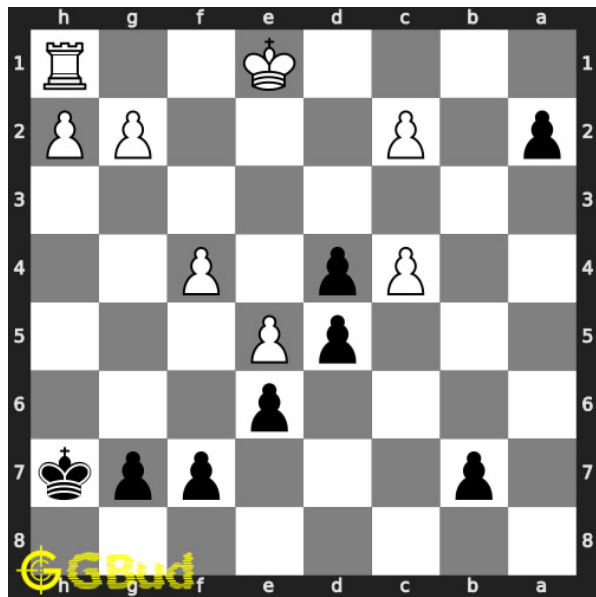

**68. Gain opponent's rook**

Level : easy, Next Move : Black

Solution : <https://gbud.in/g5mkqm4>

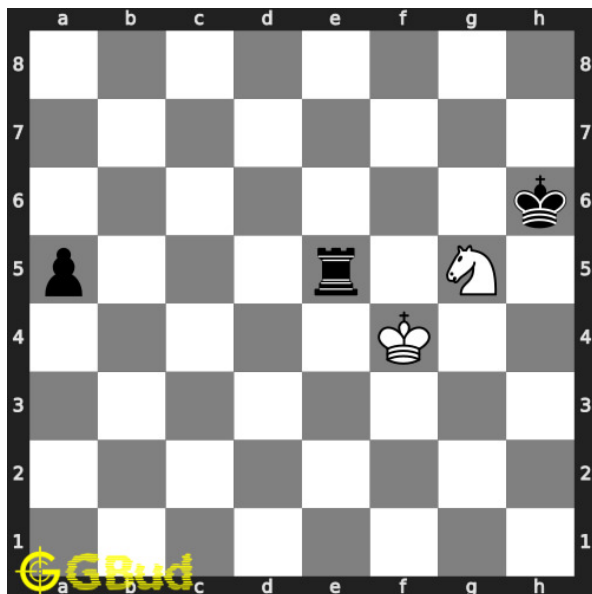

**69. Gain opponent's rook**

Level : medium, Next Move : White

Solution : <https://gbud.in/g5mkqm4>

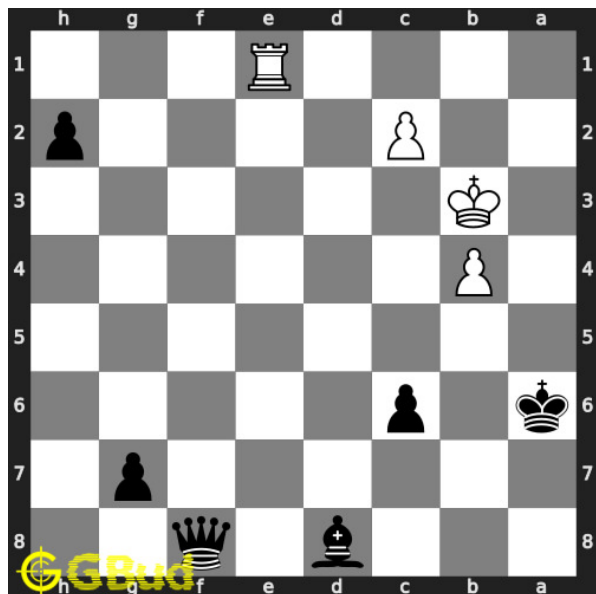

**70. Remove opponent's rook**

Level : hard, Next Move : Black

Solution : <https://gbud.in/g5mkqm4>



Figure 67.1: Solve other puzzles @ <https://gbud.in/chsgppz>

## 67.1 Play chess for free

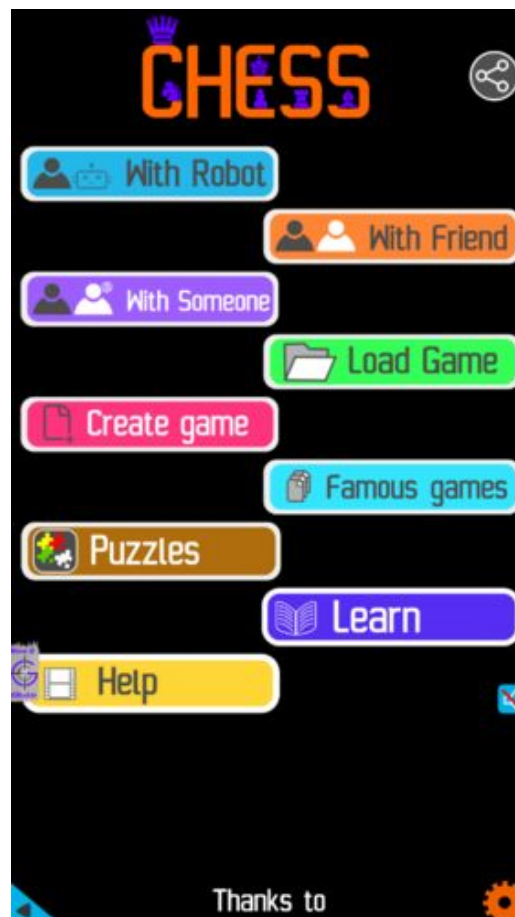

Figure 67.2: Play chess online for free. Solve puzzles and play with friends

Play chess for free at <https://gbud.in/chs>

We present you a platform to play chess online with friends for free. No need to install any app. You can play chess for free without registration or login.

Simple. You can do several chess related activities.



1. [solve chess puzzles](#)
2. [learn about chess](#)
3. [play chess with computer](#)
4. [play chess with friend](#)
5. [create your own chess games](#)
6. [fen viewer](#)
7. [fen editor](#)
8. [fen generator](#)
9. [pgn viewer](#)
10. [chess board editor](#)
11. [view famous chess games.](#)



Figure 67.3: Solve these Gain a piece puzzles 61 to 70 puzzles online or view solutions by scanning this QR code or goto the link below

<https://gbud.in/g5mkqm4>

Solve these gain a piece chess puzzles 61 to 70 and improve your chess games through improvement of your chess strategies and chess tactics. You can solve these [gain a piece chess puzzles online](#). Alternatively, you can also [download the gain a piece chess puzzles in pdf](#) which is printable. You can print these chess strategy problems worksheet and solve without internet. These gain a piece chess puzzles are a subset of [kids games](#).

Previous article : « [Gain a piece chess puzzles 51 to 60](#)

Next article : [Gain a piece chess puzzles 71 to 80 »](#)

[Back to top](#)

[Contact Us](#)

© GBud Games 2021

## Chapter 68

# Gain a piece chess puzzles 71 to 80

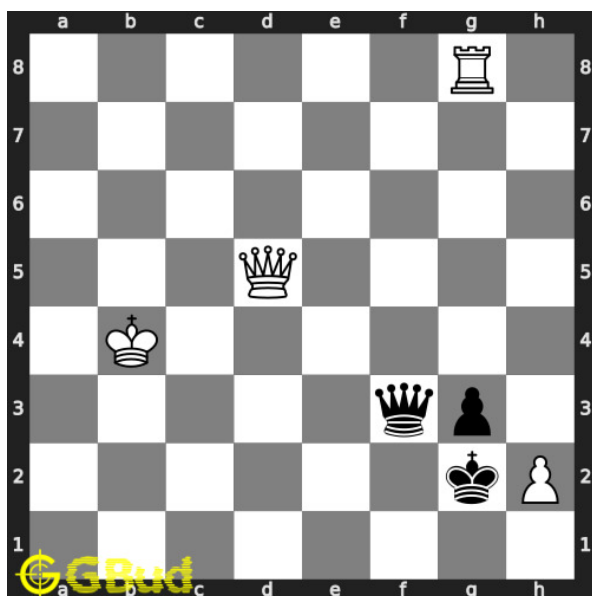

### 71. Gain opponent's queen

Level : easy, Next Move : White

Solution : <https://gbud.in/gbqmmn4>

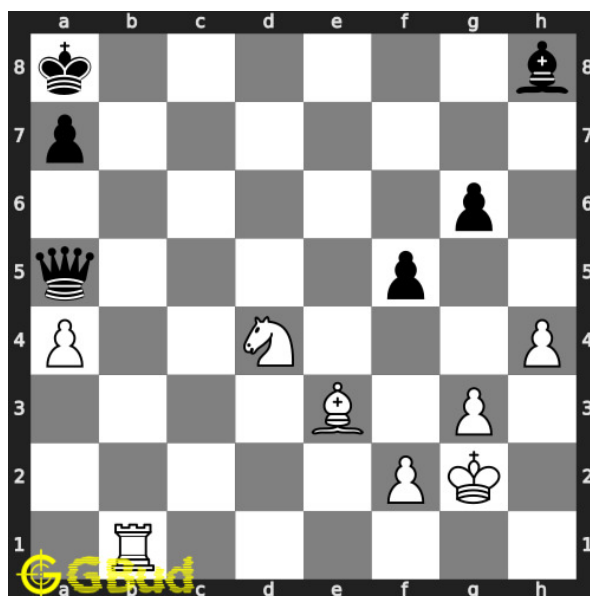

### 72. Gain opponent's queen in 2 moves

Level : hard, Next Move : White

Solution : <https://gbud.in/gbqmmn4>

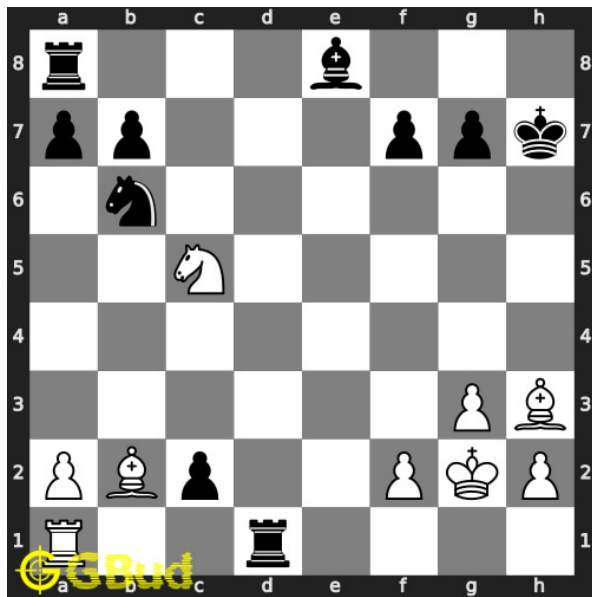

**73. Stop opponent's promotion**  
 Level : medium, Next Move : White  
 Solution : <https://gbud.in/gbqmmn4>

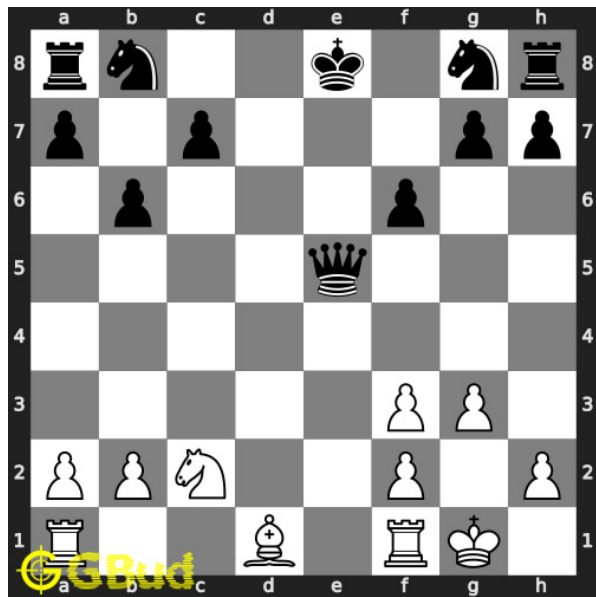

**74. Gain opponent's queen in 2 moves**  
 Level : easy, Next Move : White  
 Solution : <https://gbud.in/gbqmmn4>

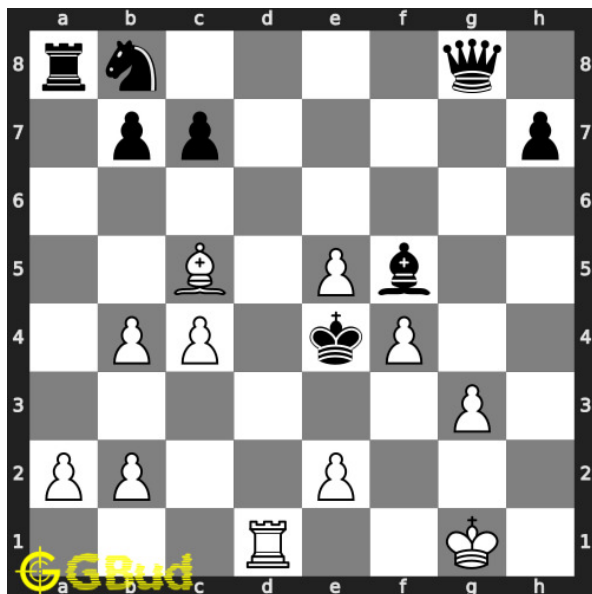

**75. Gain opponent's queen in 3 moves**  
 Level : hard, Next Move : White  
 Solution : <https://gbud.in/gbqmmn4>

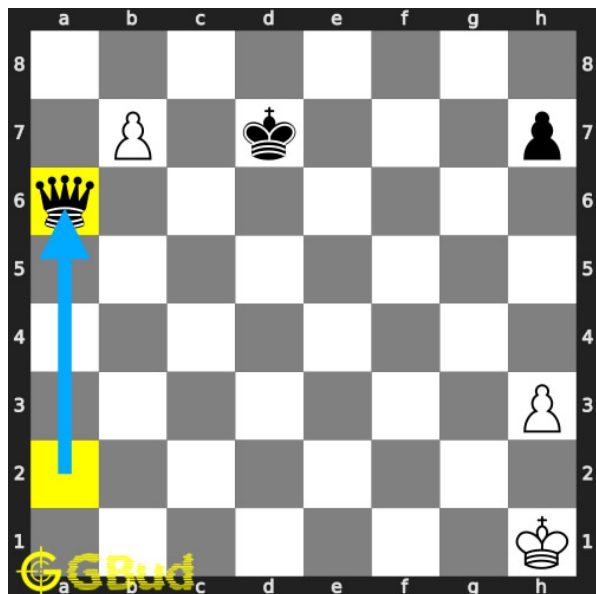

**76. Capture opponent's queen in 1 move**  
 Level : easy, Next Move : White  
 Solution : <https://gbud.in/gbqmmn4>

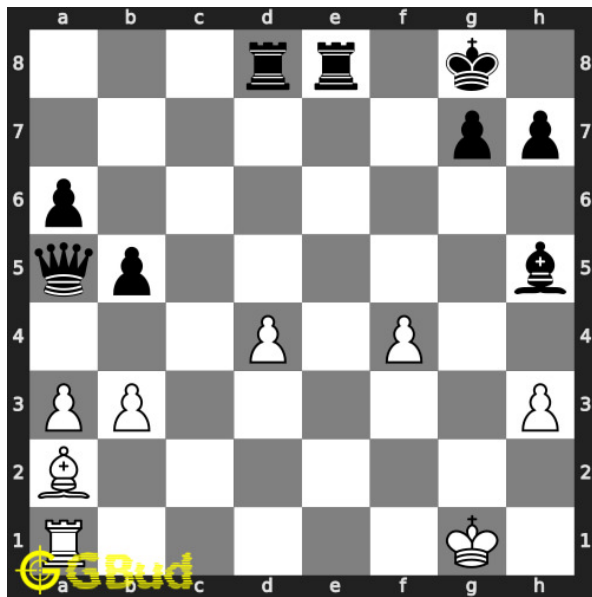

**77. Capture opponent's queen after a discovered check**

Level : easy, Next Move : White

Solution : <https://gbud.in/gbqmmn4>

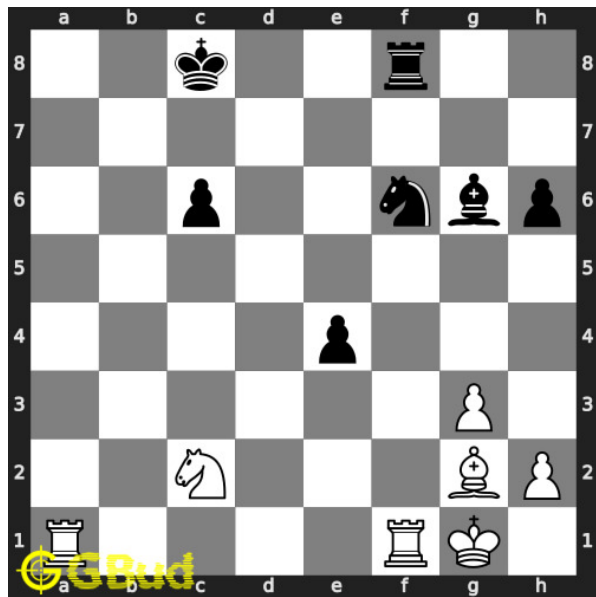

**78. Gain opponen**

Level : easy, Next M

Solution : <https://g>

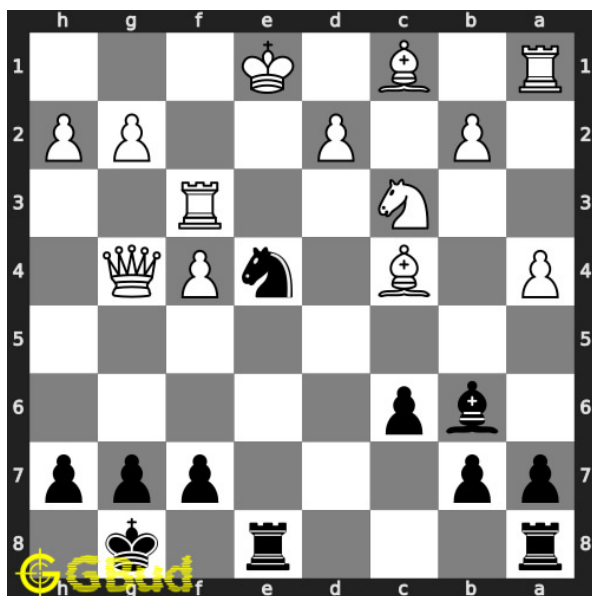

**79. Gain opponent's queen in 2 moves**

Level : medium, Next Move : Black

Solution : <https://gbud.in/gbqmmn4>

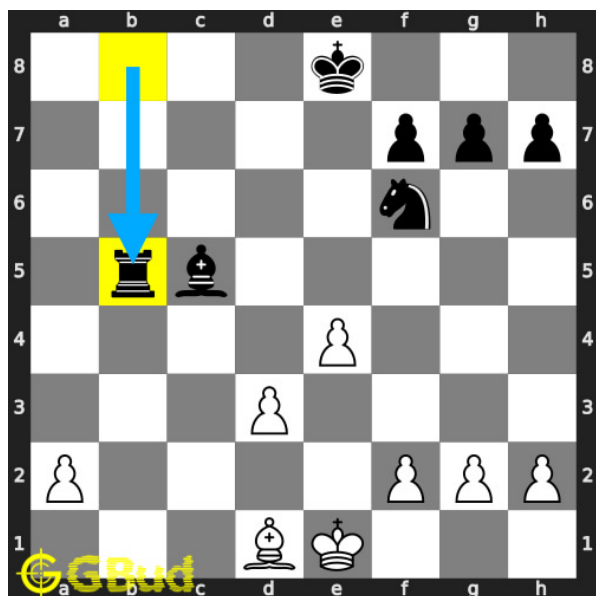

**80. Pin and capture opponent's ro**

Level : easy, Next Move : White

Solution : <https://gbud.in/gbqmmn4>



Figure 68.1: Solve other puzzles @ <https://gbud.in/chsgppz>

## 68.1 Play chess for free

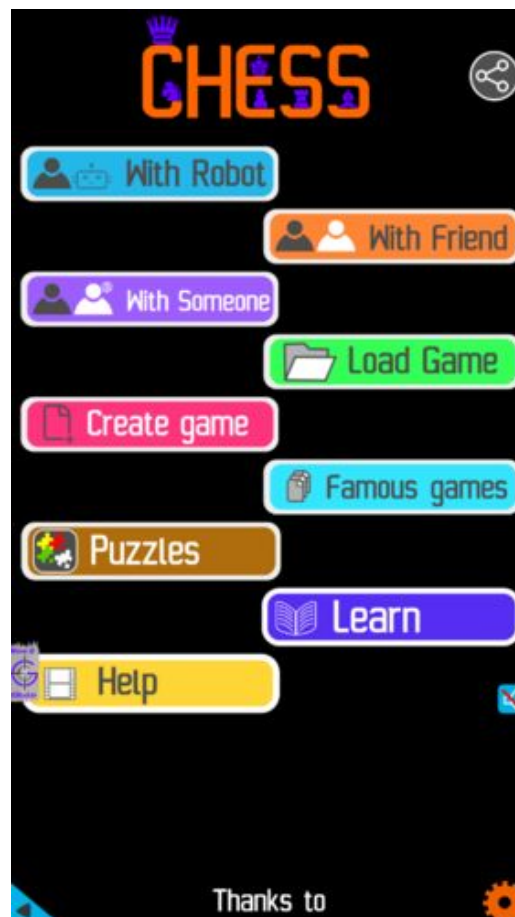

Figure 68.2: Play chess online for free. Solve puzzles and play with friends

Play chess for free at <https://gbud.in/chs>

We present you a platform to play chess online with friends for free. No need to install any app. You can play chess for free without registration or login.

Simple. You can do several chess related activities.

1. [solve chess puzzles](#)
2. [learn about chess](#)
3. [play chess with computer](#)
4. [play chess with friend](#)
5. [create your own chess games](#)
6. [fen viewer](#)
7. [fen editor](#)
8. [fen generator](#)
9. [pgn viewer](#)
10. [chess board editor](#)
11. [view famous chess games.](#)



Figure 68.3: Solve these Gain a piece puzzles 71 to 80 puzzles online or view solutions by scanning this QR code or goto the link below

<https://gbud.in/gbqmmn4>

Solve these gain a piece chess puzzles 71 to 80 and improve your chess games through improvement of your chess strategies and chess tactics. You can solve these [gain a piece chess puzzles online](#). Alternatively, you can also [download the gain a piece chess puzzles in pdf](#) which is printable. You can print these chess strategy problems worksheet and solve without internet. These gain a piece chess puzzles are a subset of [kids games](#).

Previous article : « [Gain a piece chess puzzles 61 to 70](#)

Next article : [Gain a piece chess puzzles 81 to 90 »](#)

[Back to top](#)

[Contact Us](#)

© GBud Games 2021



## Chapter 69

# Gain a piece chess puzzles 81 to 90

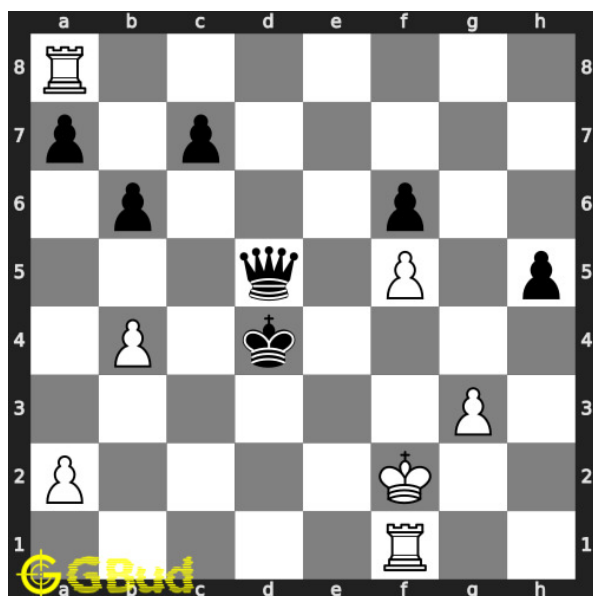

**81. Gain opponent's queen**

Level : medium, Next Move : White

Solution : <https://gbud.in/gh6xjg4>

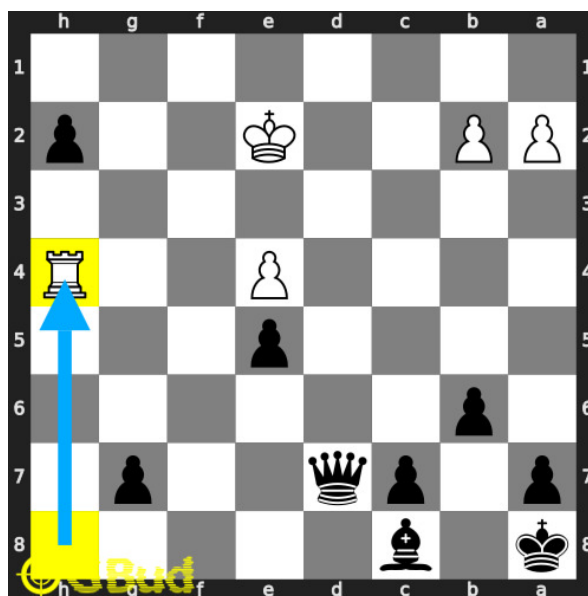

**82. Promote your pawn to a queen in 3**

Level : hard, Next Move : Black

Solution : <https://gbud.in/gh6xjg4>

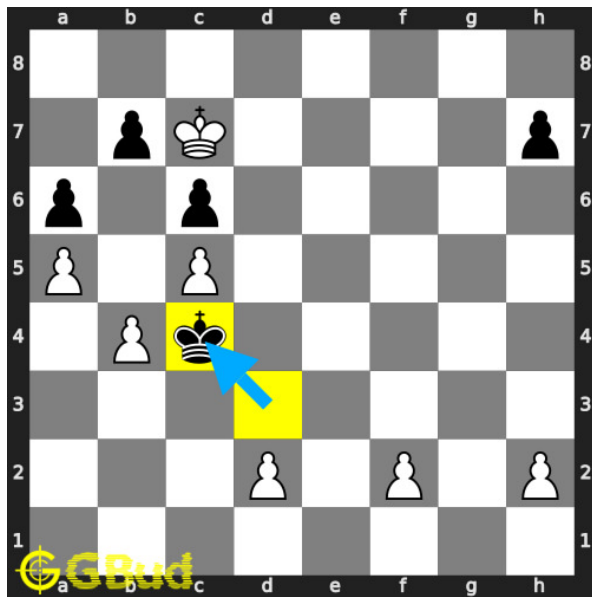

### 83. Free the a file for your pawn

Level : hard, Next Move : White

Solution : <https://gbud.in/gh6xjg4>

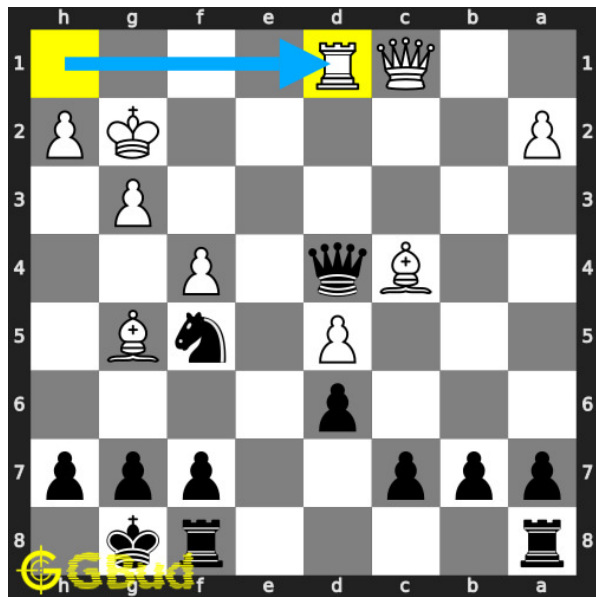

### 84. Gain opponent's rook

Level : hard, Next Move : Black

Solution : <https://gbud.in/gh6xjg4>

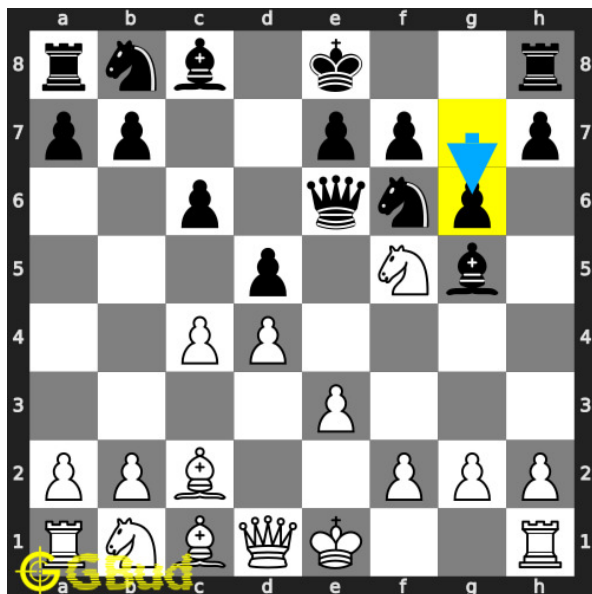

### 85. Gain opponent's queen through a fork

Level : easy, Next Move : White

Solution : <https://gbud.in/gh6xjg4>

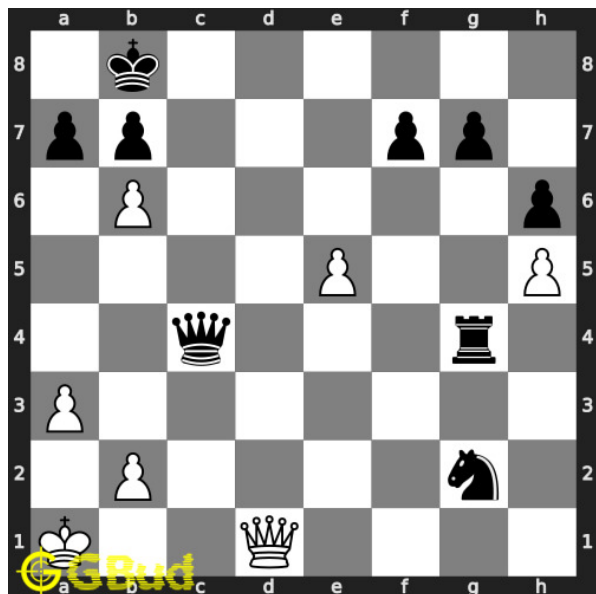

### 86. Gain opponent's queen in

Level : hard, Next Move : White

Solution : <https://gbud.in/gh6xjg4>



Figure 69.1: Solve other puzzles @ <https://gbud.in/chsgppz>

## 69.1 Play chess for free



Figure 69.2: Play chess online for free. Solve puzzles and play with friends

Play chess for free at <https://gbud.in/chs>

We present you a platform to play chess online with friends for free. No need to install any app. You can play chess for free without registration or login.

Simple. You can do several chess related activities.

1. [solve chess puzzles](#)
2. [learn about chess](#)
3. [play chess with computer](#)
4. [play chess with friend](#)
5. [create your own chess games](#)
6. [fen viewer](#)
7. [fen editor](#)
8. [fen generator](#)
9. [pgn viewer](#)
10. [chess board editor](#)
11. [view famous chess games.](#)



Figure 69.3: Solve these Gain a piece puzzles 81 to 90 puzzles online or view solutions by scanning this QR code or goto the link below

<https://gbud.in/gh6xjg4>

Solve these gain a piece chess puzzles 81 to 90 and improve your chess games through improvement of your chess strategies and chess tactics. You can solve these [gain a piece chess puzzles online](#). Alternatively, you can also [download the gain a piece chess puzzles in pdf](#) which is printable. You can print these chess strategy problems worksheet and solve without internet. These gain a piece chess puzzles are a subset of [kids games](#).

Previous article : « [Gain a piece chess puzzles 71 to 80](#)

Next article : [Chess knight puzzles 1 to 10 »](#)

[Back to top](#)

[Contact Us](#)

© GBud Games 2021

## Chapter 70

# Mate in 2 chess puzzles 1 to 10

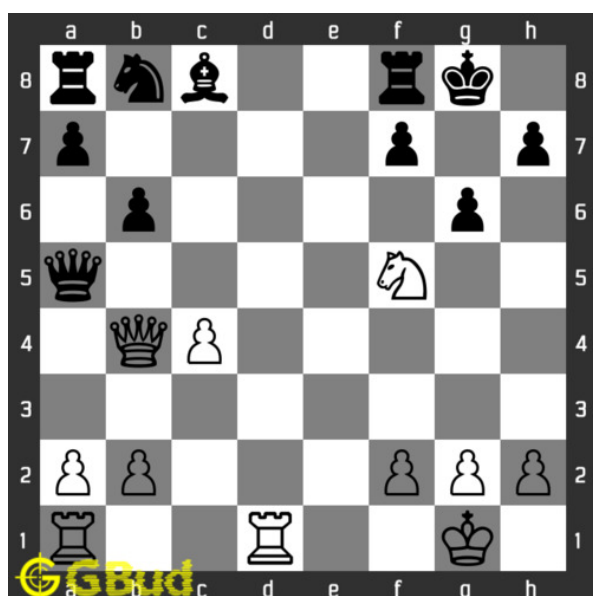

### 1. Mate in 2 Moves

Level : Medium, Next Move : White

Solution : <https://gbud.in/gytzv44>

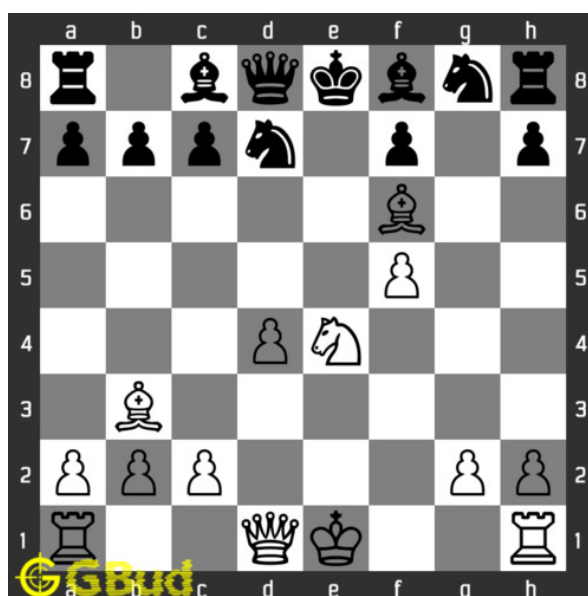

### 2. Mate in 2 Moves

Level : Medium, Next Move : White

Solution : <https://gbud.in/gytzv44>

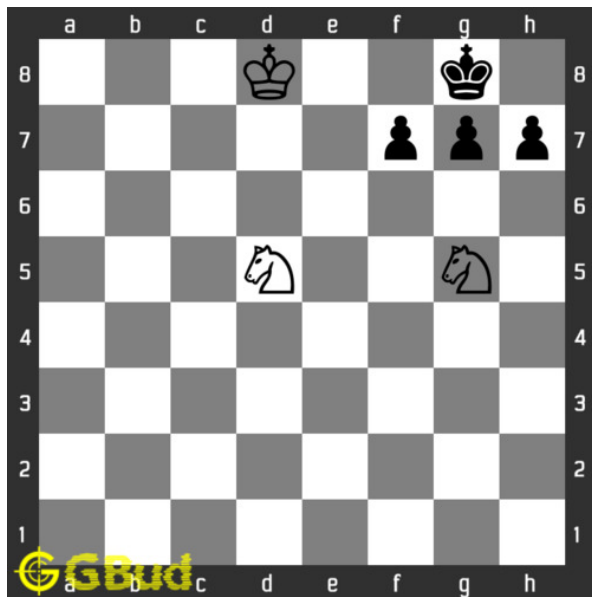

### 3. Mate in 2 moves

Level : Hard, Next Move : White

Solution : <https://gbud.in/gytzv44>

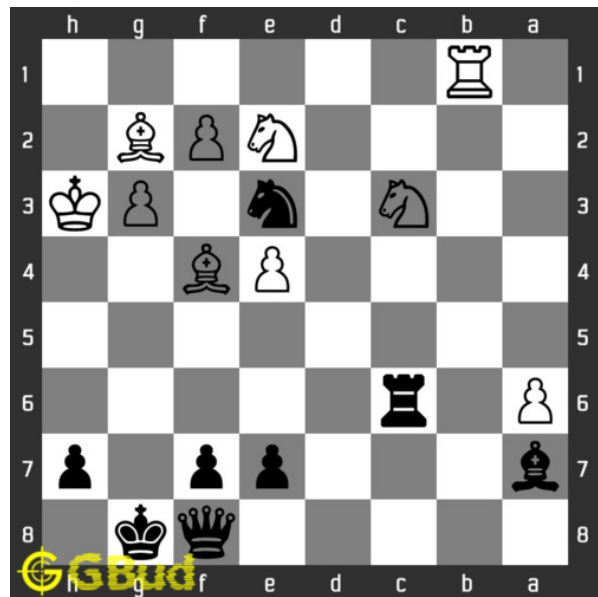

### 4. Checkmate in two moves

Level : Medium, Next Move : Black

Solution : <https://gbud.in/gytzv44>

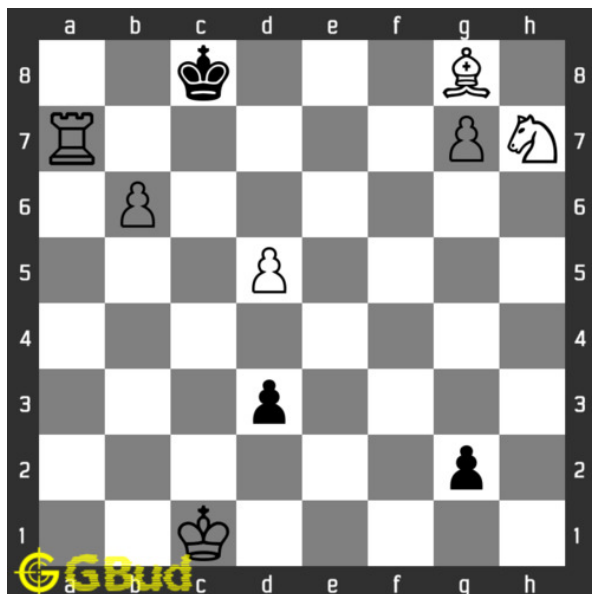

### 5. Mate in 2 moves

Level : Medium, Next Move : White

Solution : <https://gbud.in/gytzv44>

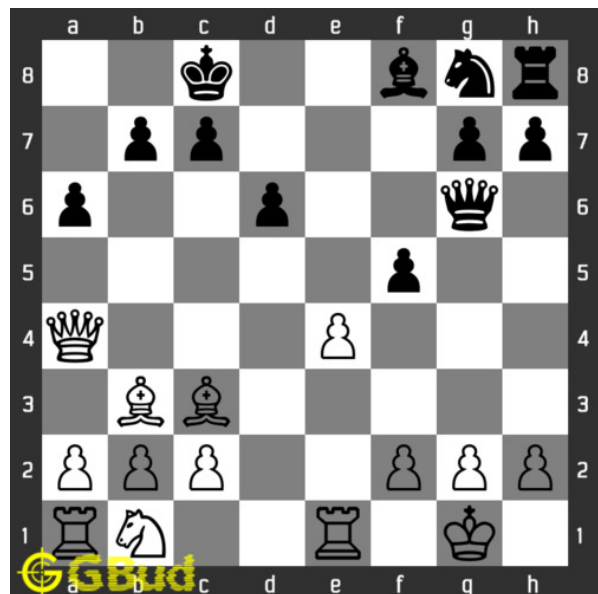

### 6. Mate in 2 moves

Level : Medium, Next Move : White

Solution : <https://gbud.in/gytzv44>

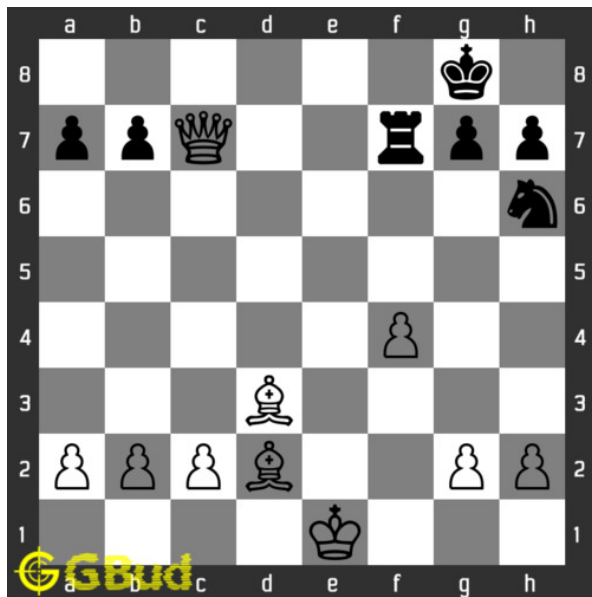

### 7. Mate in 2 moves

Level : Medium, Next Move : White

Solution : <https://gbud.in/gytzv44>

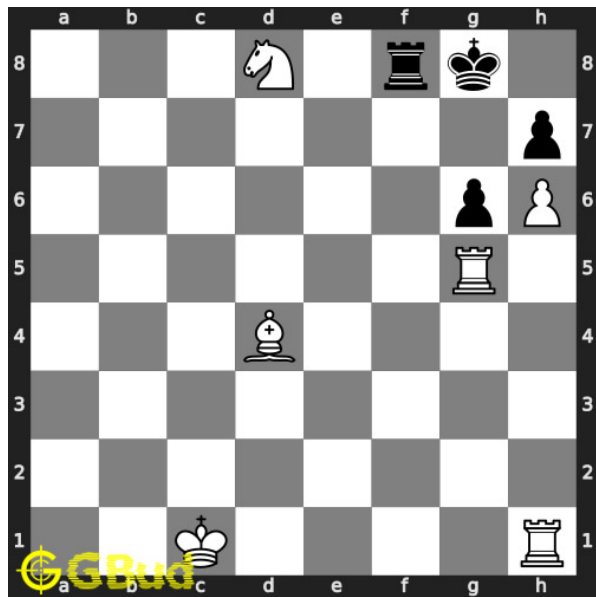

### 8. Mate in 2 moves

Level : Medium, Next Move : White

Solution : <https://gbud.in/gytzv44>

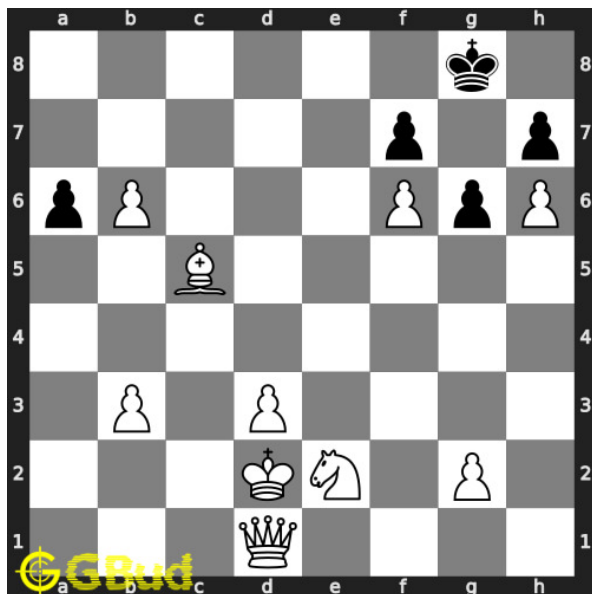

### 9. Mate in 2 moves

Level : Medium, Next Move : White

Solution : <https://gbud.in/gytzv44>

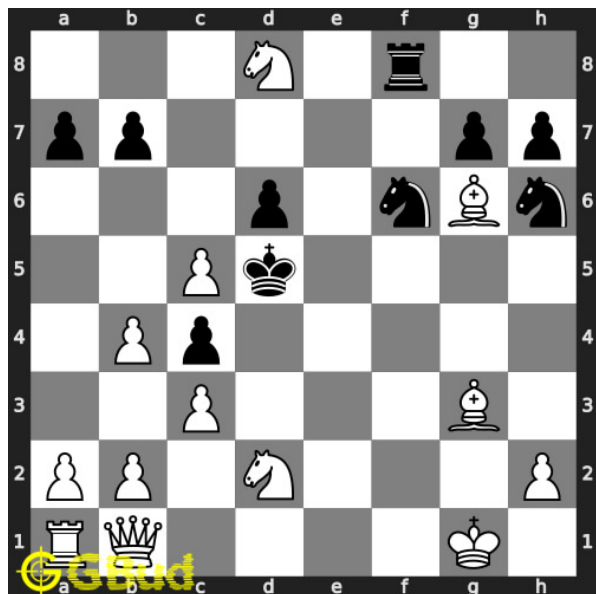

### 10. Mate in 2 moves

Level : Medium, Next Move : White

Solution : <https://gbud.in/gytzv44>





Figure 70.1: Solve other puzzles @ <https://gbud.in/chsgppz>

## 70.1 Play chess for free



Figure 70.2: Play chess online for free. Solve puzzles and play with friends

Play chess for free at <https://gbud.in/chs>

We present you a platform to play chess online with friends for free. No need to install any app. You can play chess for free without registration or login.

Simple. You can do several chess related activities.

1. [solve chess puzzles](#)
2. [learn about chess](#)
3. [play chess with computer](#)
4. [play chess with friend](#)
5. [create your own chess games](#)
6. [fen viewer](#)
7. [fen editor](#)
8. [fen generator](#)
9. [pgn viewer](#)
10. [chess board editor](#)
11. [view famous chess games.](#)



Figure 70.3: Solve these Mate in 2 puzzles online or view solutions by scanning this QR code or goto the link below

<https://gbud.in/gytzv44>

Solve these mate in 2 chess puzzles and improve your chess games through improvement of your chess strategies and chess tactics. You can solve these [mate in 2 chess excercises online](#). Alternatively, you can also [download](#) the [mate in 2 chess puzzles in pdf](#) which is printable. You can print these mate in 2 chess problems worksheet and solve without internet. These mate in 2 chess puzzles are a subset of [kids games](#).

Previous article : « [Mate in 1 move puzzles 71 to 80](#)

Next article : [Mate in 2 moves puzzles 11 to 20 »](#)

[Back to top](#)

[Contact Us](#)

© GBud Games 2021

## Chapter 71

# Mate in 2 moves puzzles 11 to 20

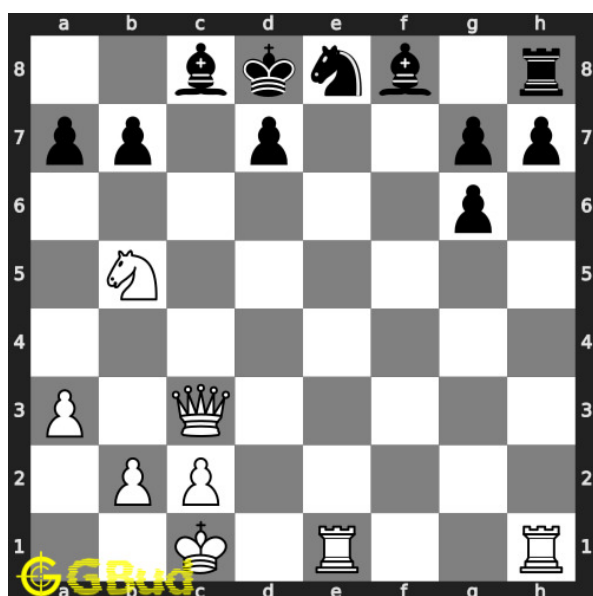

### 11. Mate in 2 moves

Level : Medium, Next Move : White

Solution : <https://gbud.in/glq7804>

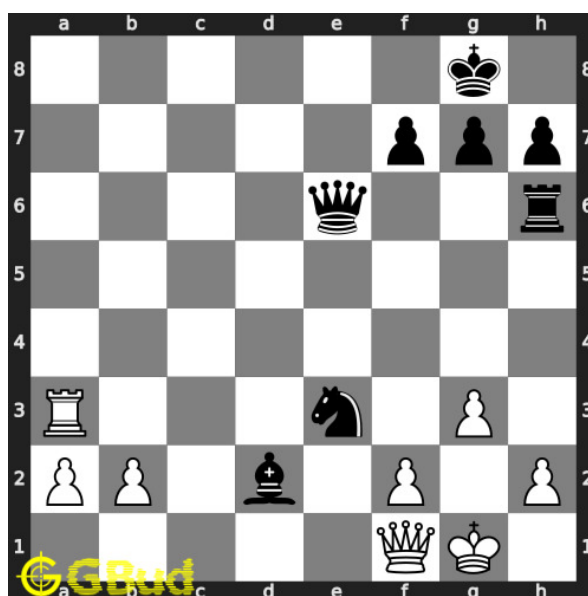

### 12. Mate in 2 moves

Level : Easy, Next Move : White

Solution : <https://gbud.in/glq7804>

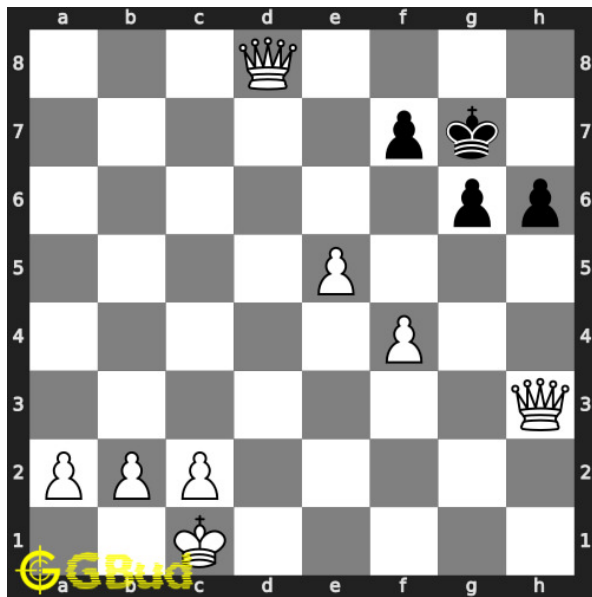

### 13. Mate in 2 moves

Level : Medium, Next Move : White

Solution : <https://gbud.in/glq7804>

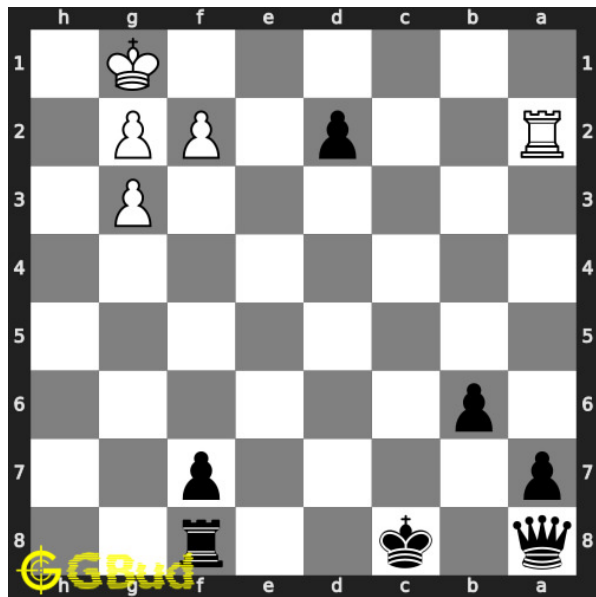

### 14. Mate in 2 moves

Level : Medium, Next Move : Black

Solution : <https://gbud.in/glq7804>

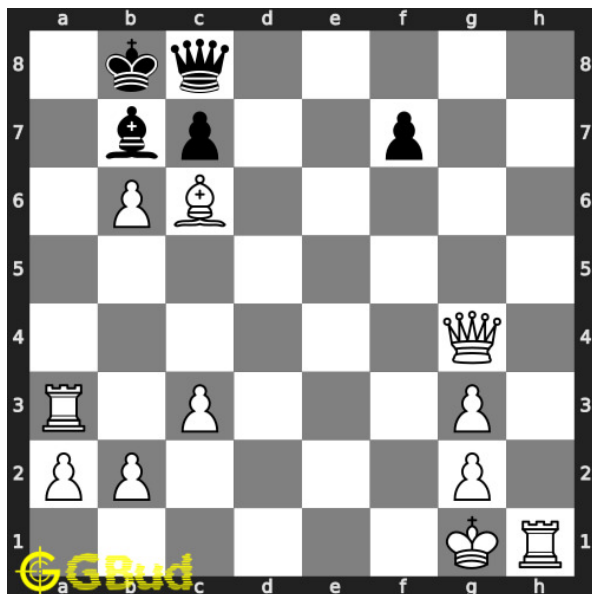

### 15. Mate in 2 moves

Level : Hard, Next Move : White

Solution : <https://gbud.in/glq7804>

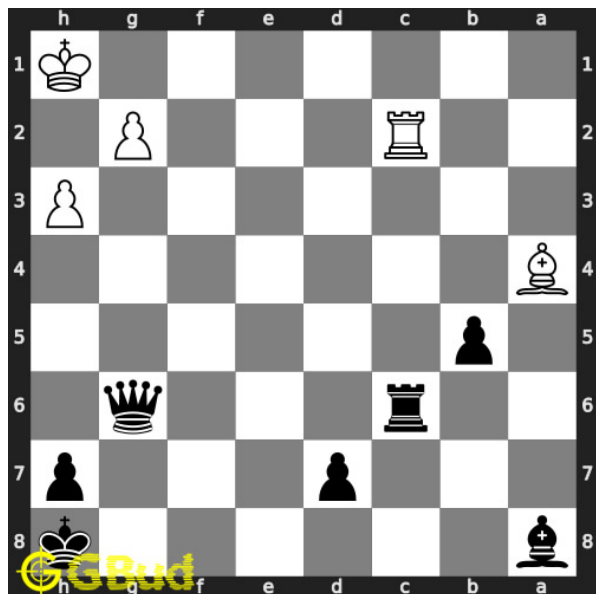

### 16. Mate in 2 moves

Level : Medium, Next Move : Black

Solution : <https://gbud.in/glq7804>

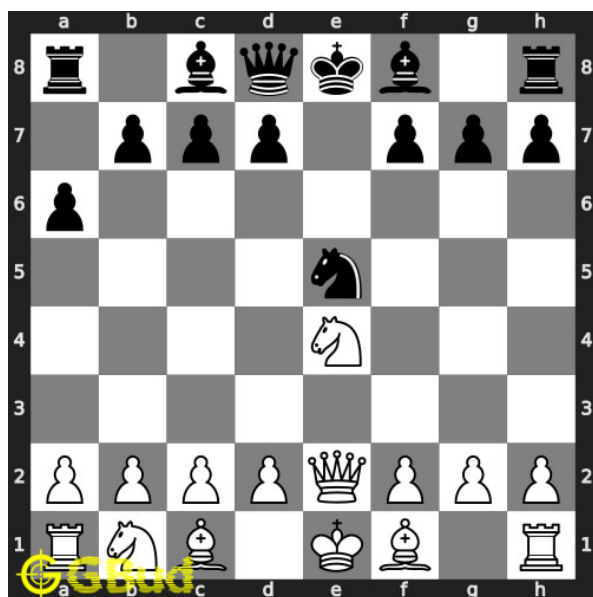

### 17. Mate in 2 moves

Level : Medium, Next Move : White

Solution : <https://gbud.in/glq7804>

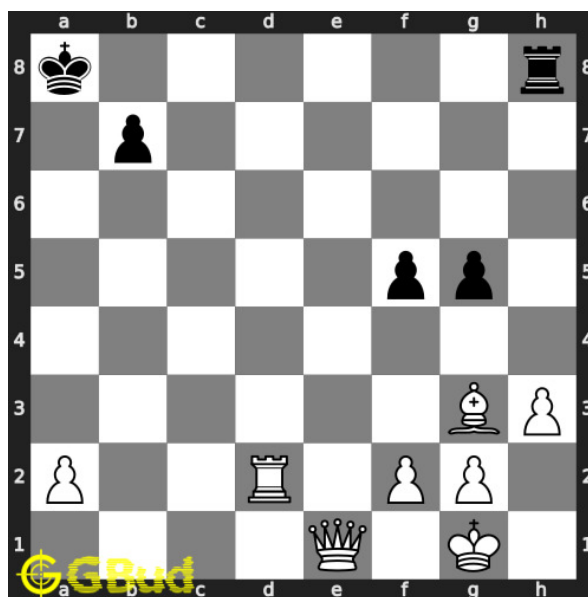

### 18. Mate in 2 moves

Level : Medium, Next Move : White

Solution : <https://gbud.in/glq7804>

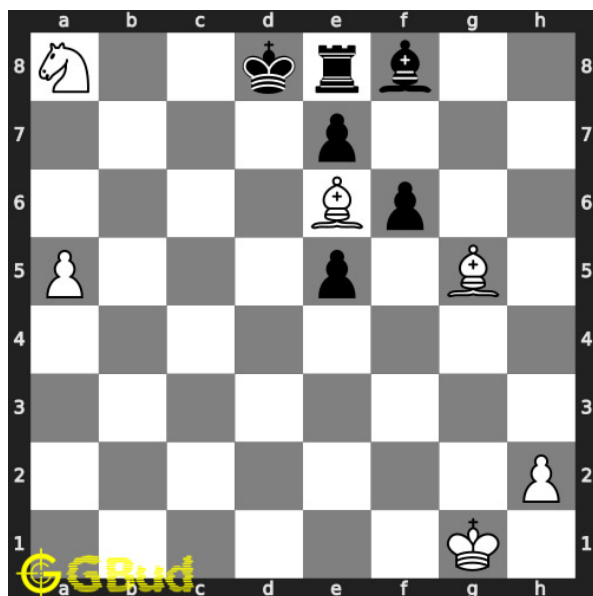

### 19. Mate in 2 moves

Level : Medium, Next Move : White

Solution : <https://gbud.in/glq7804>

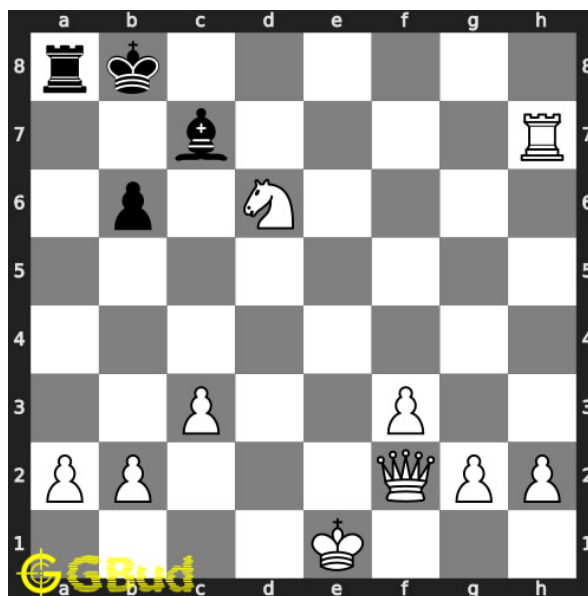

### 20. Mate in 2 moves

Level : Medium, Next Move : White

Solution : <https://gbud.in/glq7804>



Figure 71.1: Solve other puzzles @ <https://gbud.in/chsgppz>

## 71.1 Play chess for free



Figure 71.2: Play chess online for free. Solve puzzles and play with friends

Play chess for free at <https://gbud.in/chs>

We present you a platform to play chess online with friends for free. No need to install any app. You can play chess for free without registration or login.

Simple. You can do several chess related activities.

1. [solve chess puzzles](#)
2. [learn about chess](#)
3. [play chess with computer](#)
4. [play chess with friend](#)
5. [create your own chess games](#)
6. [fen viewer](#)
7. [fen editor](#)
8. [fen generator](#)
9. [pgn viewer](#)
10. [chess board editor](#)
11. [view famous chess games.](#)



Figure 71.3: Solve these Mate in 2 puzzles 11 to 20 puzzles online or view solutions by scanning this QR code or goto the link below

<https://gbud.in/glq7804>

Solve these [mate](#) in 2 chess puzzles 11 to 20 and improve your chess games through improvement of your chess strategies and chess tactics. You can solve these [Mate in 2 moves puzzles online](#). Alternatively, you can also [download](#) the [Mate in 2 moves puzzles in pdf](#) which is printable. You can print these Mate in 2 moves problems worksheet and solve without internet. These mate in 2 chess puzzles are a subset of [kids games](#).

Previous article : « [Mate in 2 chess puzzles 1 to 10](#)



Next article : [Mate in 2 moves puzzles 21 to 30 »](#)

[Back to top](#)

[Contact Us](#)

© GBud Games 2021

## Chapter 72

# Mate in 2 moves puzzles 21 to 30

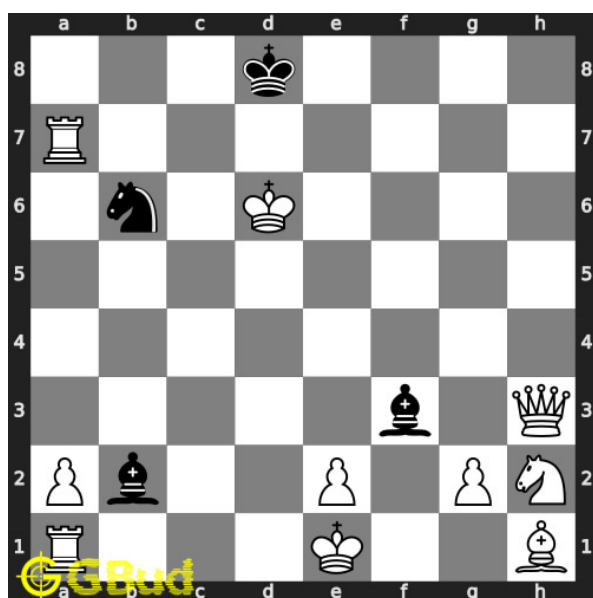

### 21. Mate in 2 moves

Level : Medium, Next Move : White

Solution : <https://gbud.in/gkgfqm4>

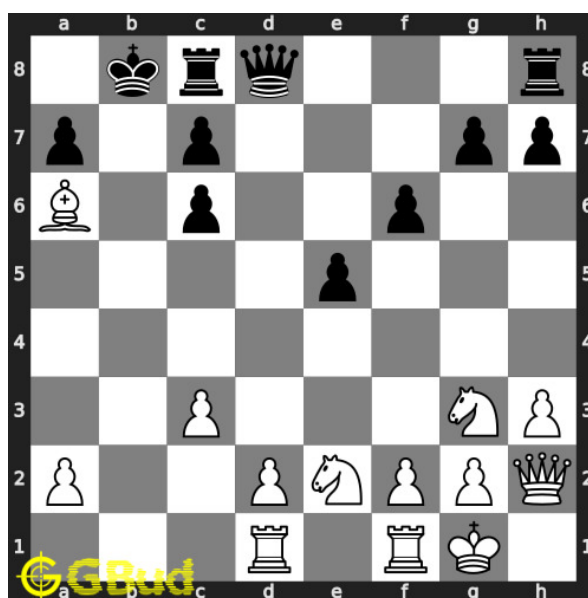

### 22. Mate in 2 moves

Level : Medium, Next Move : White

Solution : <https://gbud.in/gkgfqm4>

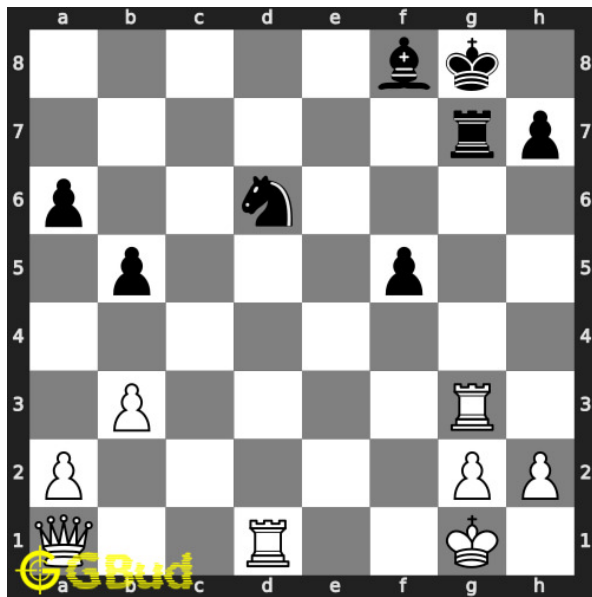

### 23. Mate in 2 moves

Level : Medium, Next Move : White

Solution : <https://gbud.in/gkgfqm4>

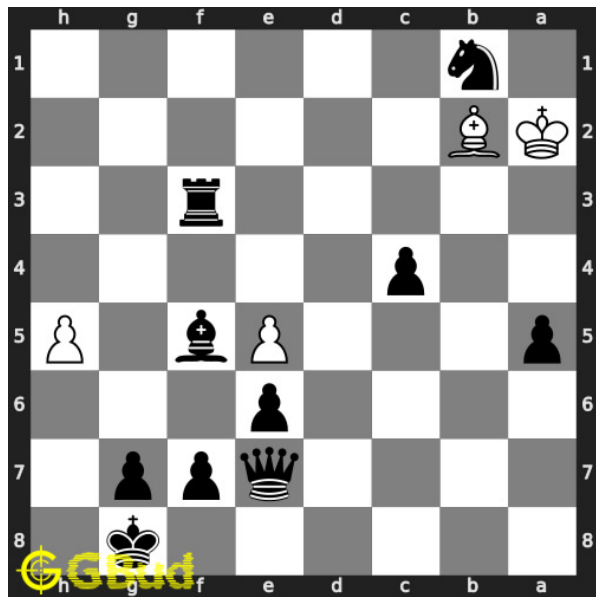

### 24. Mate in 2 moves

Level : Medium, Next Move : Black

Solution : <https://gbud.in/gkgfqm4>

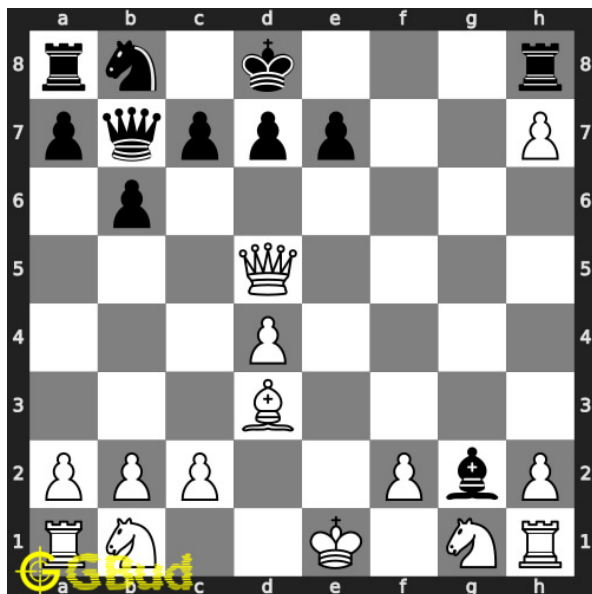

### 25. Mate in 2 moves

Level : Medium, Next Move : White

Solution : <https://gbud.in/gkgfqm4>

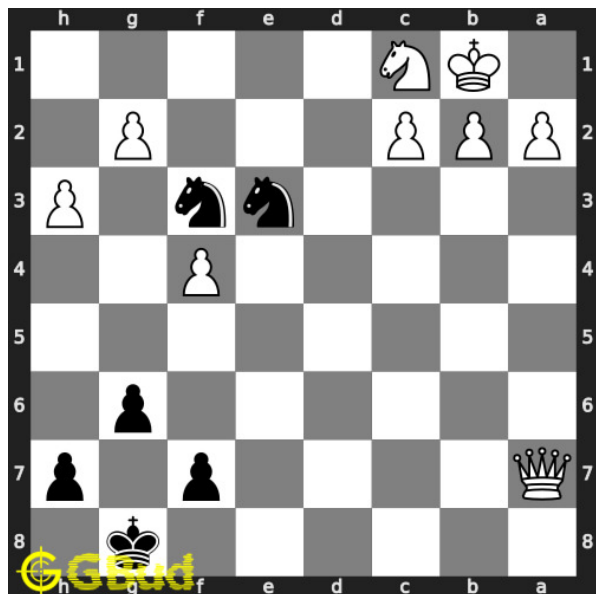

### 26. Mate in 2 moves

Level : Easy, Next Move : Black

Solution : <https://gbud.in/gkgfqm4>

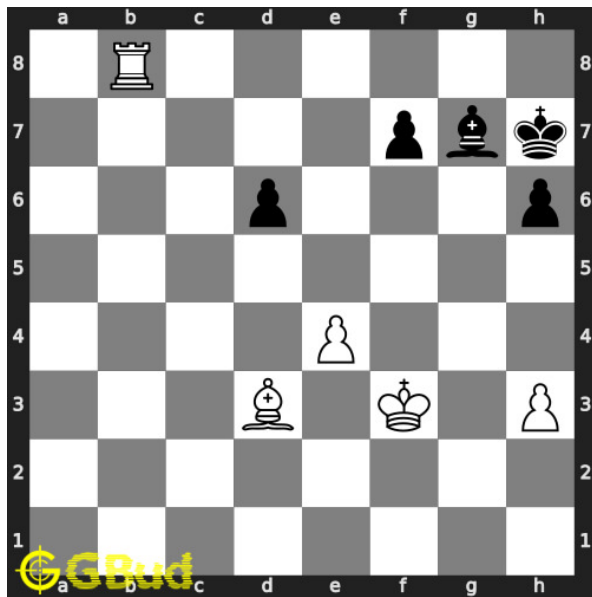

### 27. Mate in 2 moves

Level : Medium, Next Move : White

Solution : <https://gbud.in/gkgfqm4>

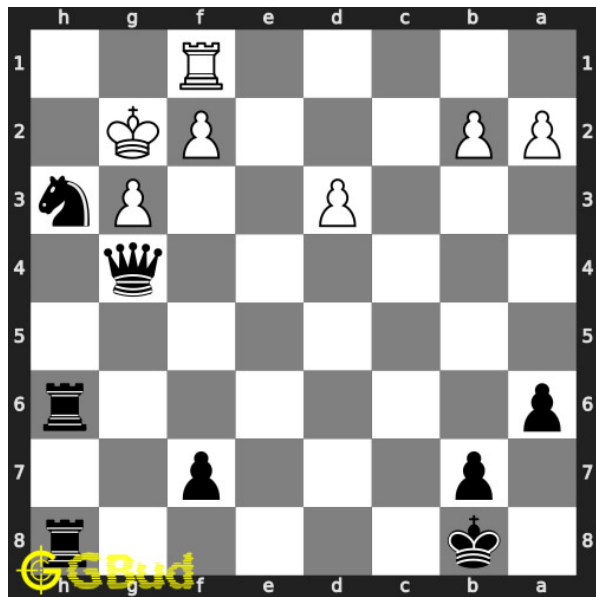

### 28. Mate in 2 moves

Level : Medium, Next Move : Black

Solution : <https://gbud.in/gkgfqm4>

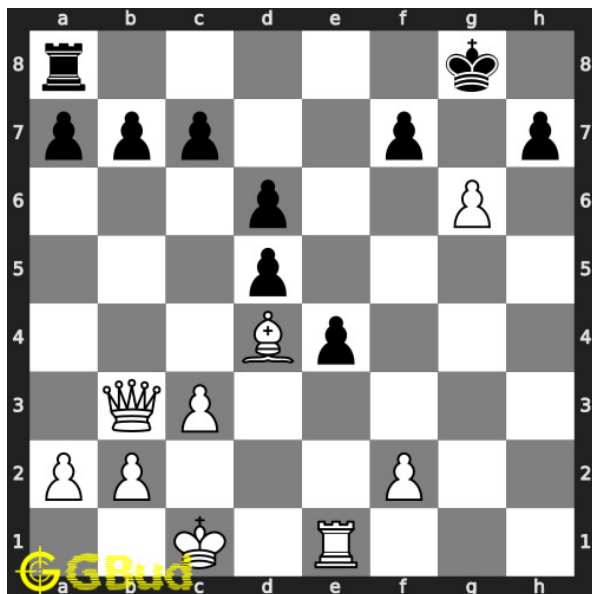

### 29. Mate in 2 moves

Level : Medium, Next Move : White

Solution : <https://gbud.in/gkgfqm4>

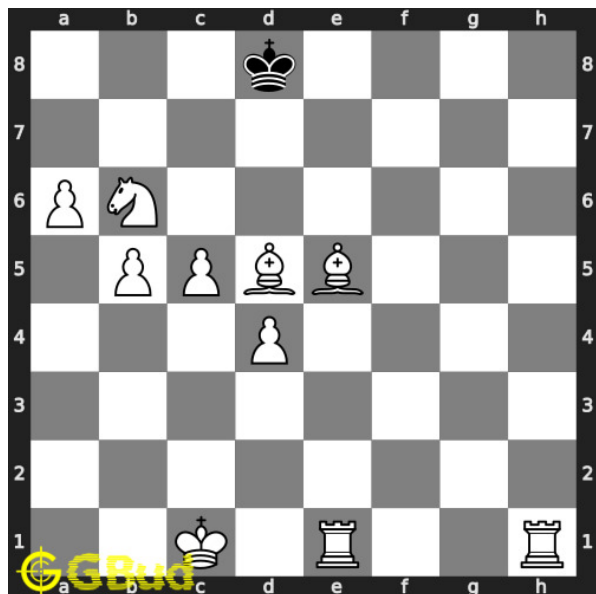

### 30. Mate in 2 moves

Level : Hard, Next Move : White

Solution : <https://gbud.in/gkgfqm4>



Figure 72.1: Solve other puzzles @ <https://gbud.in/chsgppz>

## 72.1 Play chess for free



Figure 72.2: Play chess online for free. Solve puzzles and play with friends

Play chess for free at <https://gbud.in/chs>

We present you a platform to play chess online with friends for free. No need to install any app. You can play chess for free without registration or login.

Simple. You can do several chess related activities.

1. [solve chess puzzles](#)
2. [learn about chess](#)
3. [play chess with computer](#)
4. [play chess with friend](#)
5. [create your own chess games](#)
6. [fen viewer](#)
7. [fen editor](#)
8. [fen generator](#)
9. [pgn viewer](#)
10. [chess board editor](#)
11. [view famous chess games.](#)



Figure 72.3: Solve these Mate in 2 puzzles 21 to 30 puzzles online or view solutions by scanning this QR code or goto the link below

<https://gbud.in/gkgfqm4>

Solve these [mate in 2 chess puzzles 21 to 30](#) and improve your chess games through improvement of your chess strategies and chess tactics. You can solve these [Mate in 2 moves puzzles online](#). Alternatively, you can also [download](#) the [Mate in 2 moves puzzles in pdf](#) which is printable. You can print these Mate in 2 moves problems worksheet and solve without internet. These mate in 2 chess puzzles are a subset of [kids games](#).

Previous article : « [Mate in 2 moves puzzles 11 to 20](#)

Next article : [Mate in 2 moves puzzles 31 to 40 »](#)

[Back to top](#)

[Contact Us](#)

© GBud Games 2021

## Chapter 73

# Mate in 2 moves puzzles 31 to 40

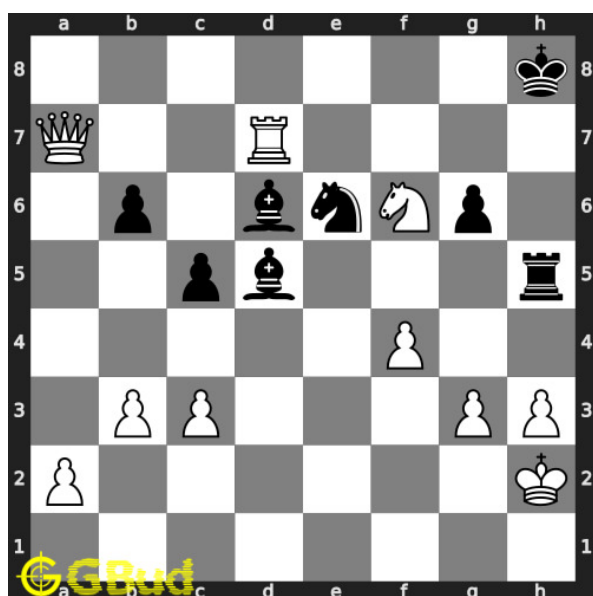

### 31. Mate in 2 moves

Level : Medium, Next Move : White

Solution : <https://gbud.in/gw9jwz4>

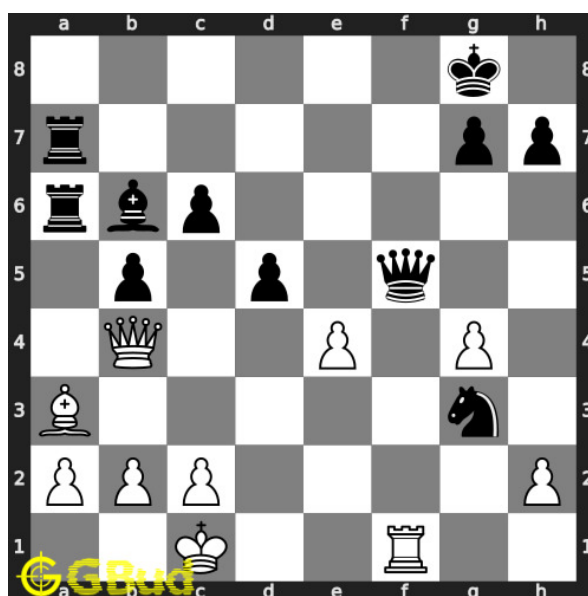

### 32. Mate in 2 moves

Level : Medium, Next Move : White

Solution : <https://gbud.in/gw9jwz4>



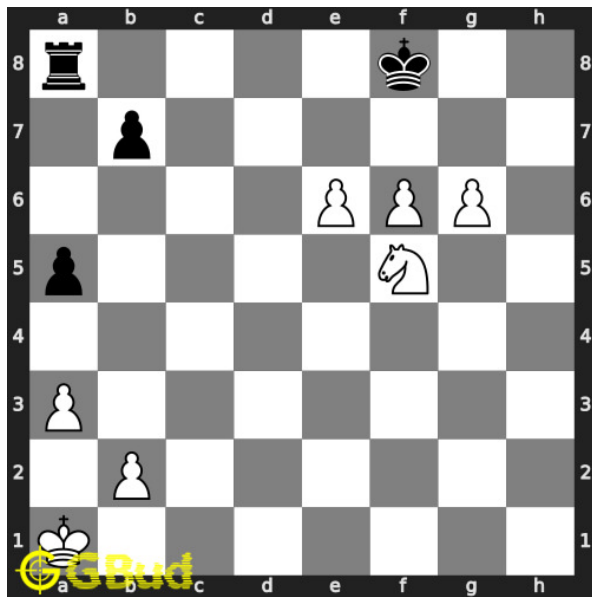

### 33. Mate in 2 moves

Level : Hard, Next Move : White

Solution : <https://gbud.in/gw9jwz4>

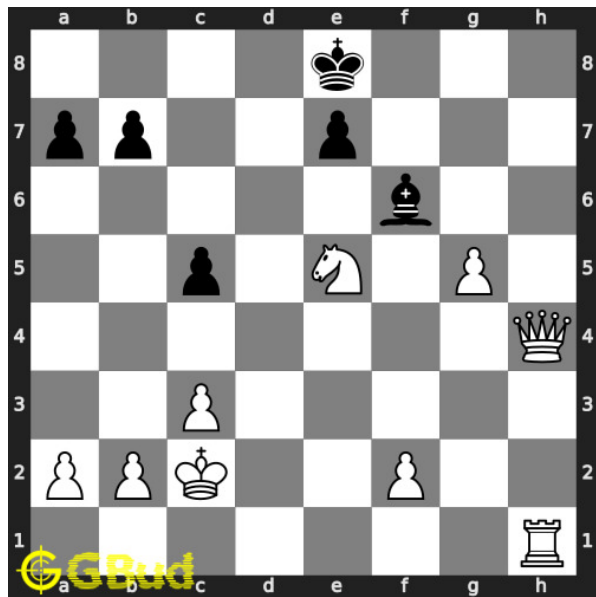

### 34. Mate in 2 moves

Level : Easy, Next Move : White

Solution : <https://gbud.in/gw9jwz4>

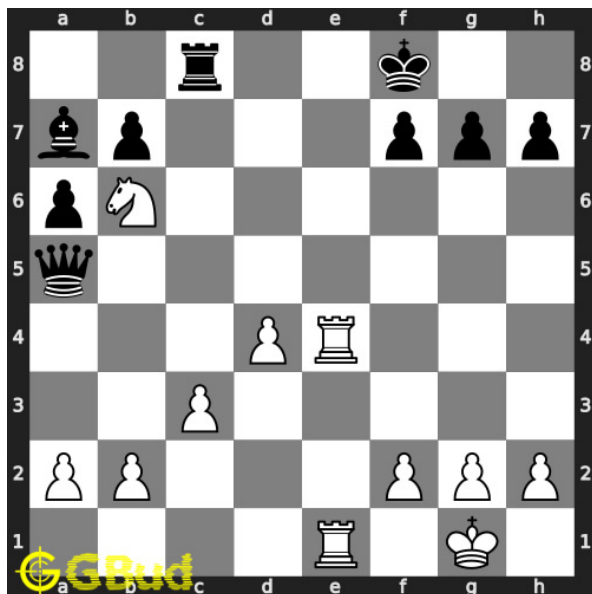

### 35. Mate in 3 moves

Level : Medium, Next Move : White

Solution : <https://gbud.in/gw9jwz4>

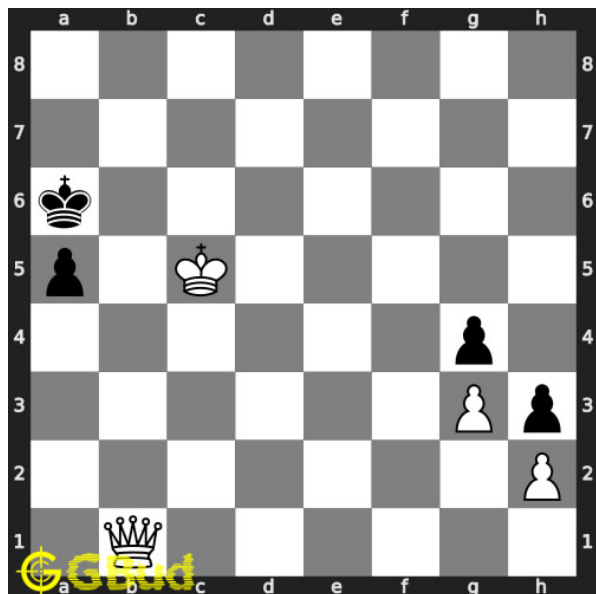

### 36. Mate in 2 moves

Level : Medium, Next Move : White

Solution : <https://gbud.in/gw9jwz4>

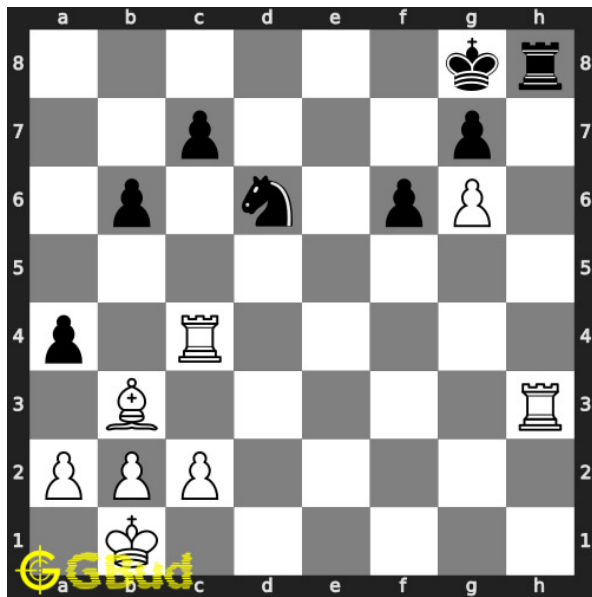

### 37. Mate in 2 moves

Level : Medium, Next Move : White

Solution : <https://gbud.in/gw9jwz4>

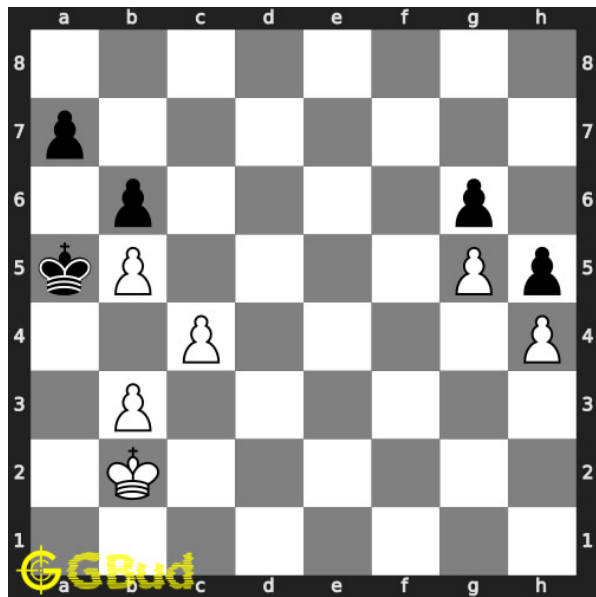

### 38. Mate in 2 moves

Level : Hard, Next Move : White

Solution : <https://gbud.in/gw9jwz4>

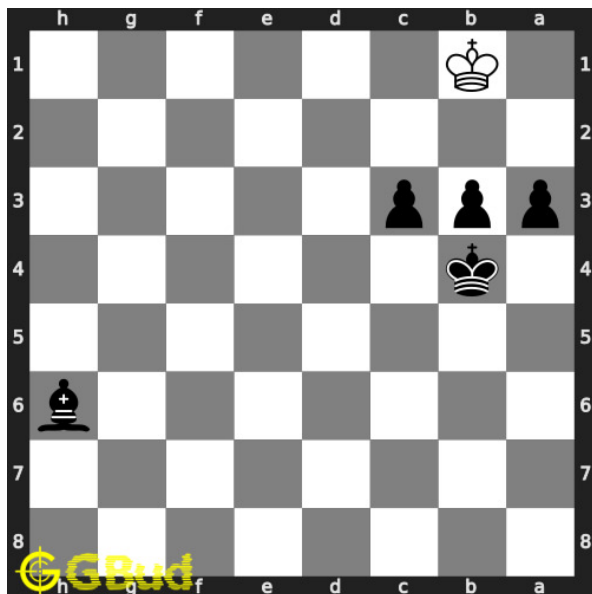

### 39. Mate in 2 moves

Level : Hard, Next Move : Black

Solution : <https://gbud.in/gw9jwz4>

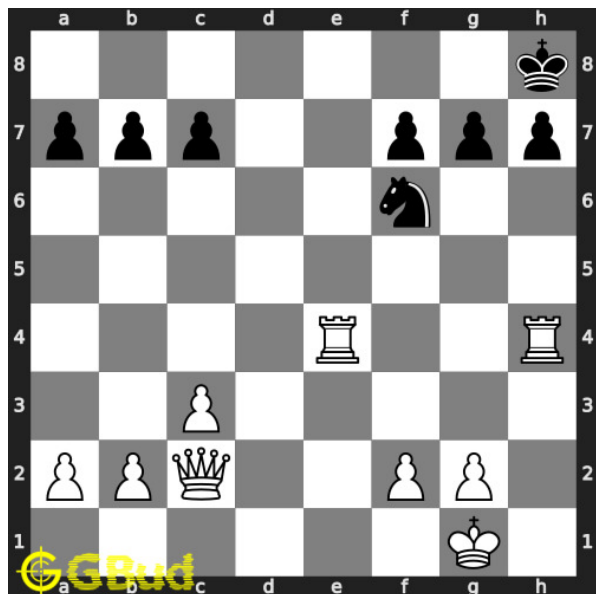

### 40. Mate in 2 moves

Level : Hard, Next Move : White

Solution : <https://gbud.in/gw9jwz4>



Figure 73.1: Solve other puzzles @ <https://gbud.in/chsgppz>

## 73.1 Play chess for free



Figure 73.2: Play chess online for free. Solve puzzles and play with friends

Play chess for free at <https://gbud.in/chs>

We present you a platform to play chess online with friends for free. No need to install any app. You can play chess for free without registration or login.

Simple. You can do several chess related activities.

1. [solve chess puzzles](#)
2. [learn about chess](#)
3. [play chess with computer](#)
4. [play chess with friend](#)
5. [create your own chess games](#)
6. [fen viewer](#)
7. [fen editor](#)
8. [fen generator](#)
9. [pgn viewer](#)
10. [chess board editor](#)
11. [view famous chess games.](#)



Figure 73.3: Solve these Mate in 2 puzzles 31 to 40 puzzles online or view solutions by scanning this QR code or goto the link below

<https://gbud.in/gw9jwz4>

Solve these [mate](#) in 2 chess puzzles 31 to 40 and improve your chess games through improvement of your chess strategies and chess tactics. You can solve these [Mate in 2 moves puzzles online](#). Alternatively, you can also [download](#) the [Mate in 2 moves puzzles in pdf](#) which is printable. You can print these Mate in 2 moves problems worksheet and solve without internet. These mate in 2 chess puzzles are a subset of [kids games](#).

Previous article : « [Mate in 2 moves puzzles 21 to 30](#)

Next article : [Mate in 2 moves puzzles 41 to 50 »](#)

[Back to top](#)

[Contact Us](#)

© GBud Games 2021

## Chapter 74

# Mate in 2 moves puzzles 41 to 50

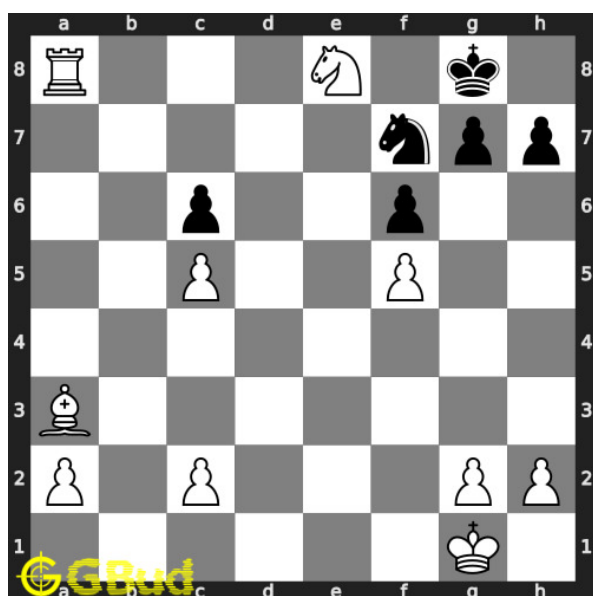

### 41. Mate in 2 moves

Level : Easy, Next Move : White

Solution : <https://gbud.in/gbj12s4>

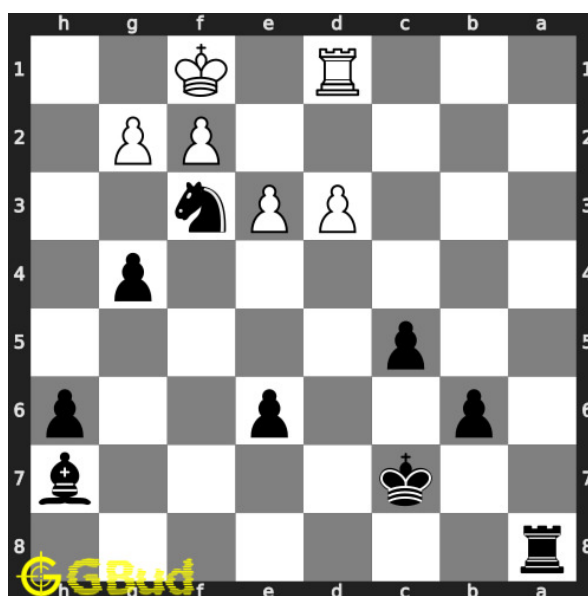

### 42. Mate in 2 moves

Level : Medium, Next Move : Black

Solution : <https://gbud.in/gbj12s4>

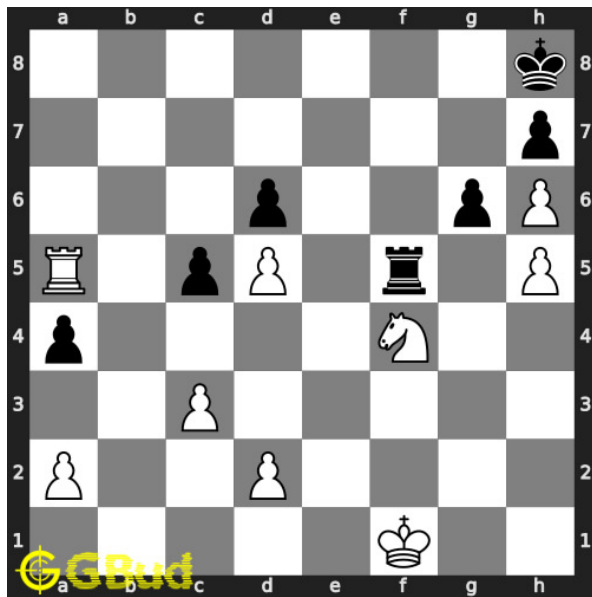

#### 43. Mate in 2 moves

Level : Medium, Next Move : White

Solution : <https://gbud.in/gbj12s4>

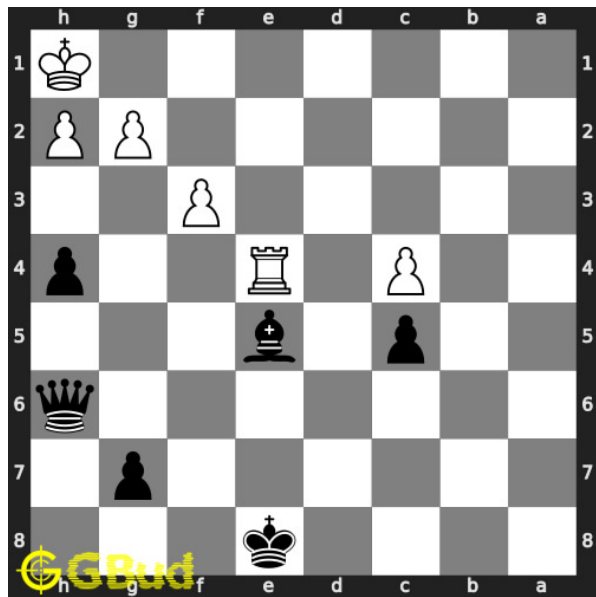

#### 44. Mate in 2 moves

Level : Medium, Next Move : Black

Solution : <https://gbud.in/gbj12s4>

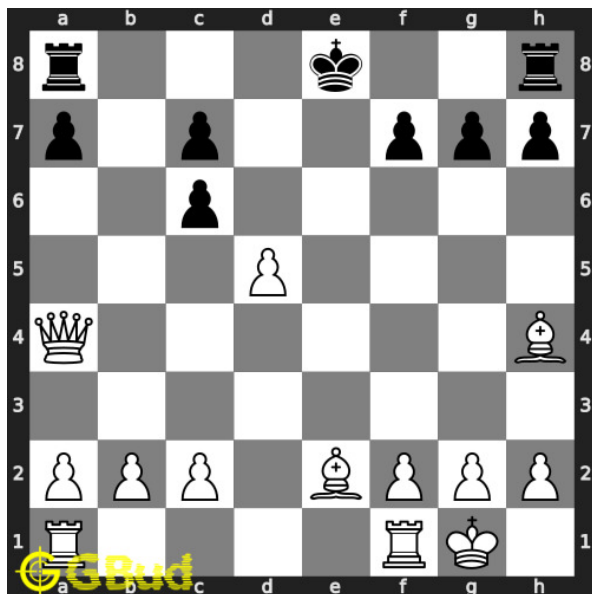

#### 45. Mate in 2 moves

Level : Medium, Next Move : White

Solution : <https://gbud.in/gbj12s4>

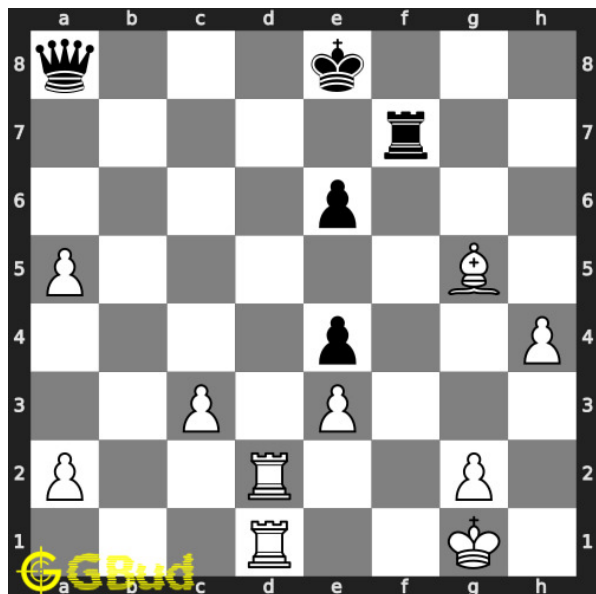

#### 46. Mate in 2 moves

Level : Easy, Next Move : White

Solution : <https://gbud.in/gbj12s4>

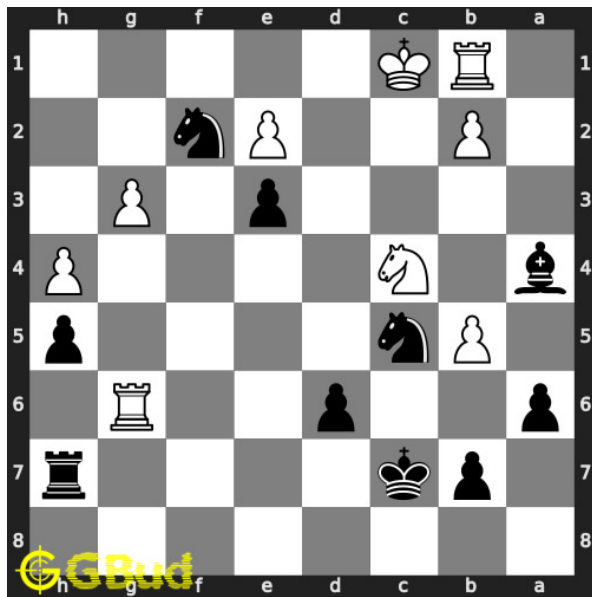

#### 47. Mate in 2 moves

Level : Medium, Next Move : Black

Solution : <https://gbud.in/gbj12s4>

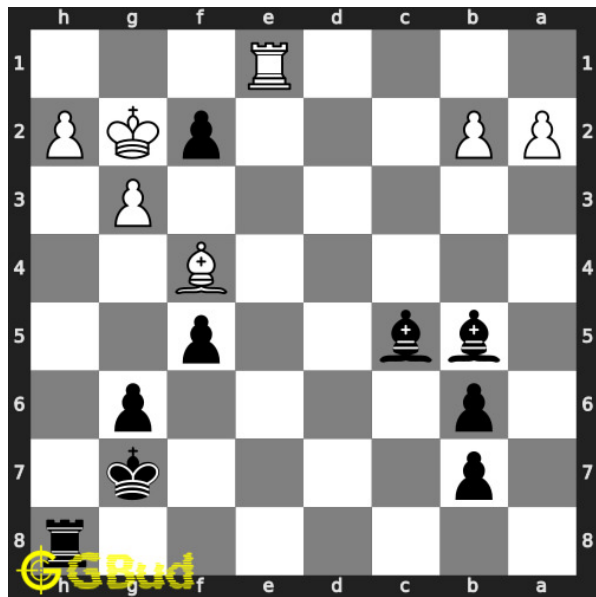

#### 48. Mate in 2 moves

Level : Medium, Next Move : Black

Solution : <https://gbud.in/gbj12s4>

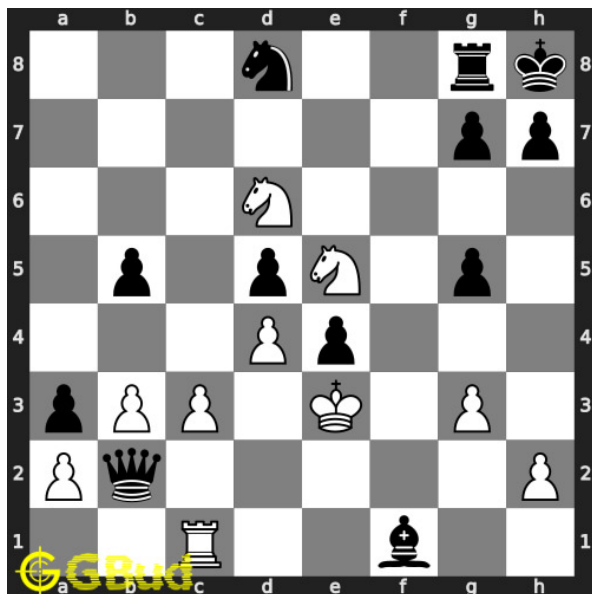

#### 49. Mate in 2 moves

Level : Easy, Next Move : White

Solution : <https://gbud.in/gbj12s4>

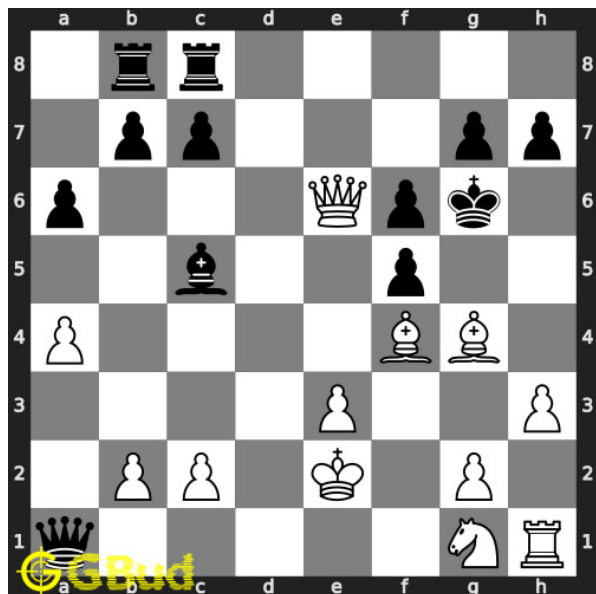

#### 50. Mate in 2 moves

Level : Medium, Next Move : White

Solution : <https://gbud.in/gbj12s4>





Figure 74.1: Solve other puzzles @ <https://gbud.in/chsgppz>

## 74.1 Play chess for free



Figure 74.2: Play chess online for free. Solve puzzles and play with friends

Play chess for free at <https://gbud.in/chs>

We present you a platform to play chess online with friends for free. No need to install any app. You can play chess for free without registration or login.

Simple. You can do several chess related activities.

1. [solve chess puzzles](#)
2. [learn about chess](#)
3. [play chess with computer](#)
4. [play chess with friend](#)
5. [create your own chess games](#)
6. [fen viewer](#)
7. [fen editor](#)
8. [fen generator](#)
9. [pgn viewer](#)
10. [chess board editor](#)
11. [view famous chess games.](#)



Figure 74.3: Solve these Mate in 2 puzzles 41 to 50 puzzles online or view solutions by scanning this QR code or goto the link below

<https://gbud.in/gbj12s4>

Solve these [mate](#) in 2 chess puzzles 41 to 50 and improve your chess games through improvement of your chess strategies and chess tactics. You can solve these [Mate in 2 moves puzzles online](#). Alternatively, you can also [download](#) the [Mate in 2 moves puzzles in pdf](#) which is printable. You can print these Mate in 2 moves problems worksheet and solve without internet. These mate in 2 chess puzzles are a subset of [kids games](#).

Previous article : « [Mate in 2 moves puzzles 31 to 40](#)

Next article : [Mate in 2 moves puzzles 51 to 60 »](#)

[Back to top](#)

[Contact Us](#)

© GBud Games 2021

## Chapter 75

# Mate in 2 moves puzzles 51 to 60

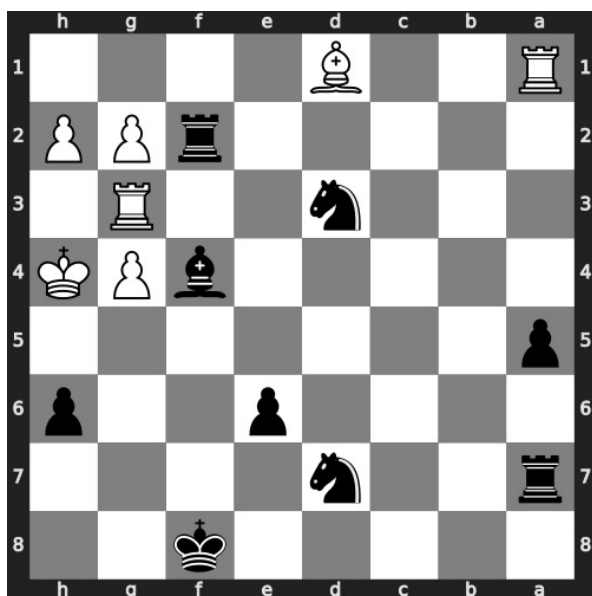

### 51. Mate in 2 moves

Level : Medium, Next Move : Black

Solution : <https://gbud.in/g14fcp4>

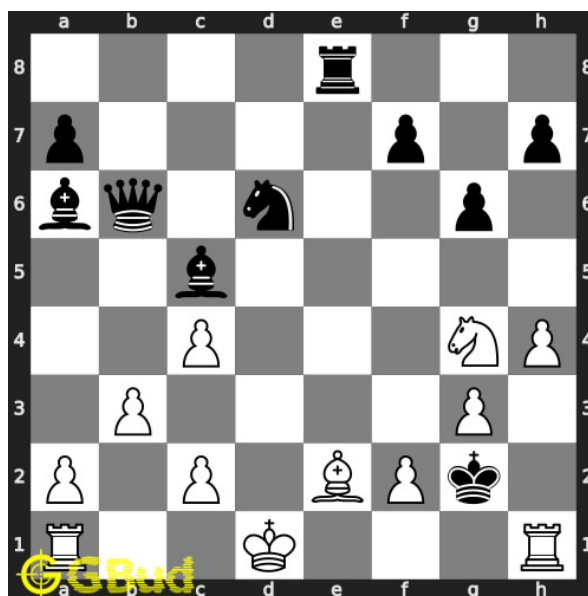

### 52. Mate in 2 moves

Level : Medium, Next Move : White

Solution : <https://gbud.in/g14fcp4>

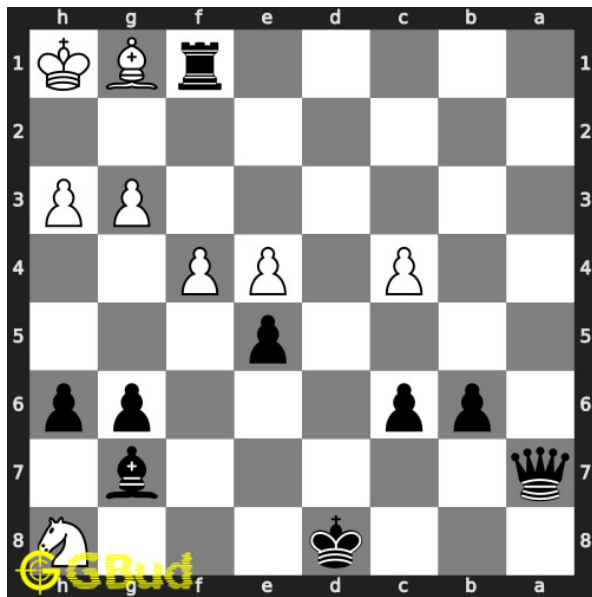

### 53. Mate in 2 moves

Level : Medium, Next Move : Black

Solution : <https://gbud.in/g14fcp4>

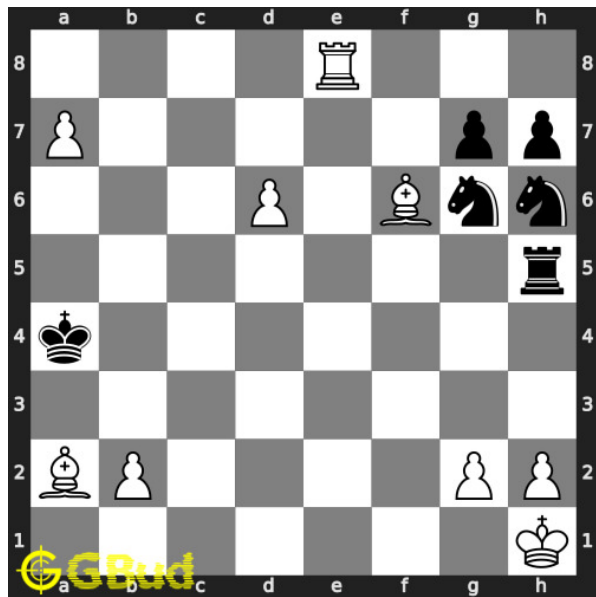

### 54. Mate in 2 moves

Level : Medium, Next Move : White

Solution : <https://gbud.in/g14fcp4>

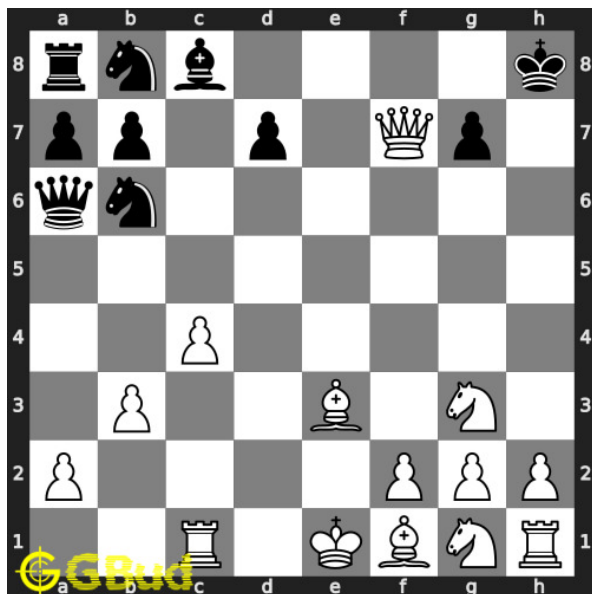

### 55. Mate in 2 moves

Level : Medium, Next Move : White

Solution : <https://gbud.in/g14fcp4>

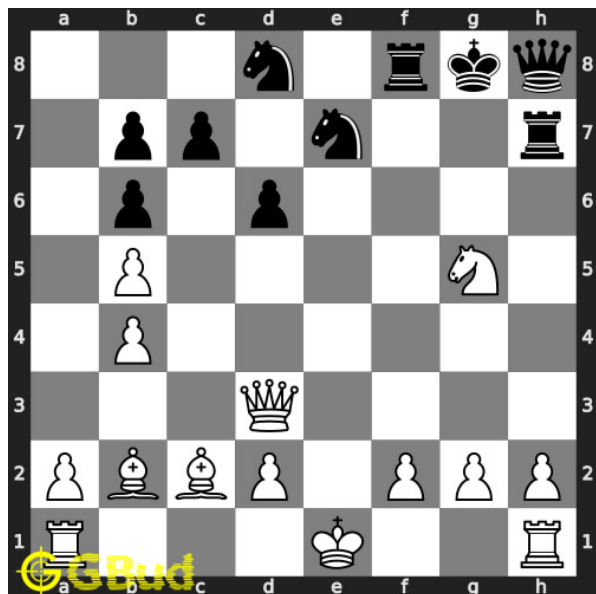

### 56. Mate in 2 moves

Level : Medium, Next Move : White

Solution : <https://gbud.in/g14fcp4>

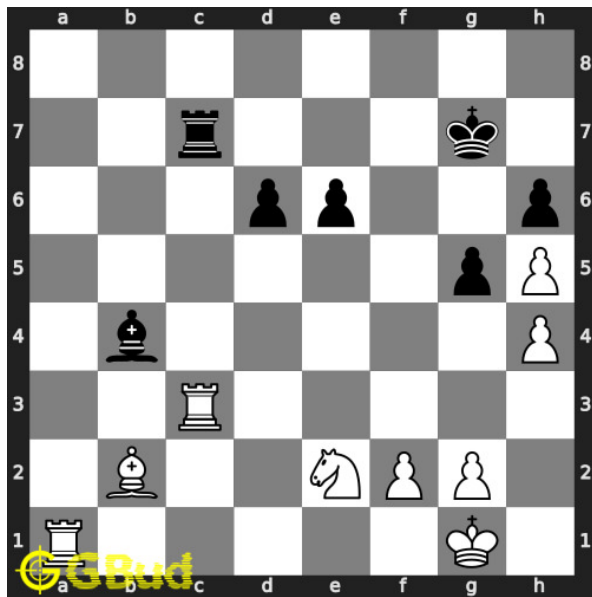

### 57. Mate in 2 moves

Level : Medium, Next Move : White

Solution : <https://gbud.in/g14fcp4>

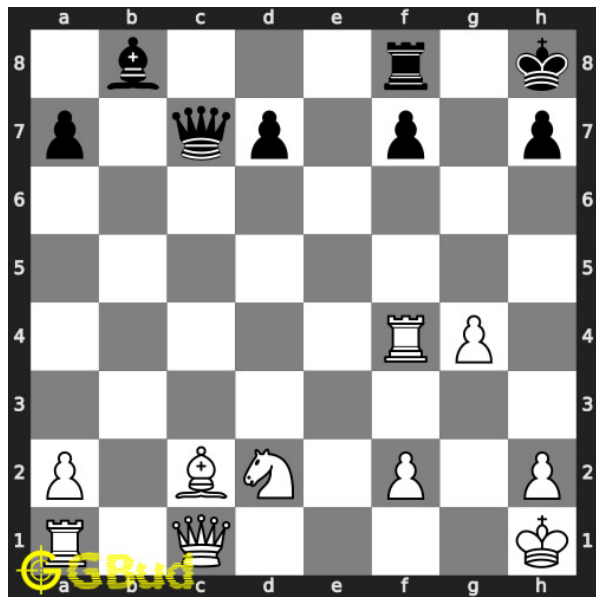

### 58. Mate in 2 moves

Level : Hard, Next Move : White

Solution : <https://gbud.in/g14fcp4>

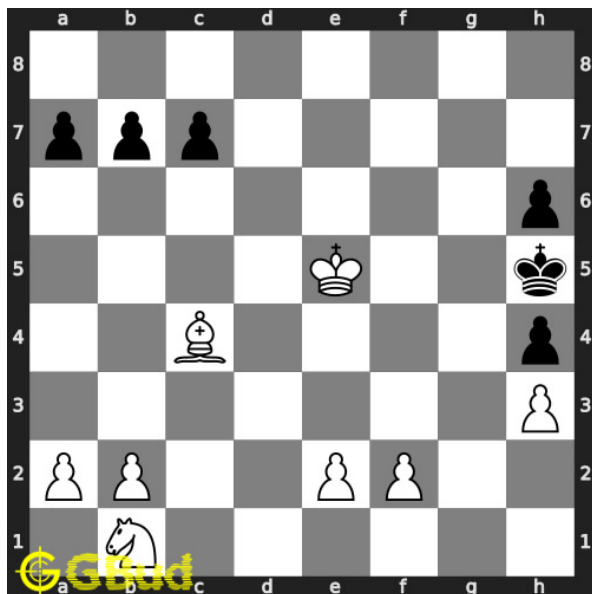

### 59. Mate in 2 moves

Level : Medium, Next Move : White

Solution : <https://gbud.in/g14fcp4>

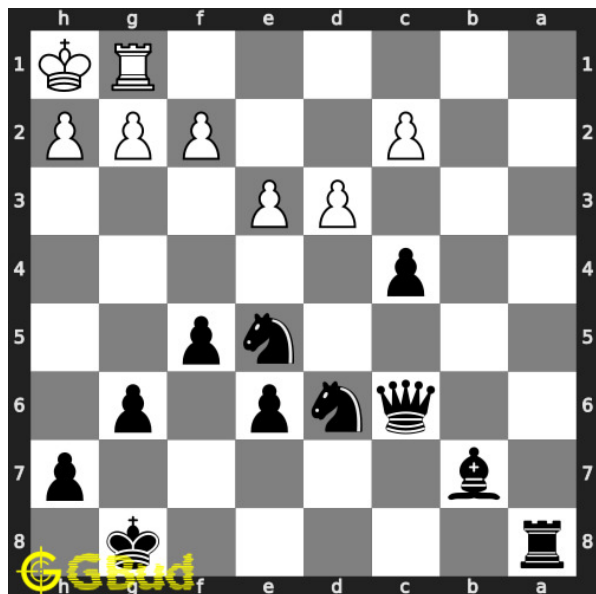

### 60. Mate in 2 moves

Level : Medium, Next Move : Black

Solution : <https://gbud.in/g14fcp4>



Figure 75.1: Solve other puzzles @ <https://gbud.in/chsgppz>

## 75.1 Play chess for free



Figure 75.2: Play chess online for free. Solve puzzles and play with friends

Play chess for free at <https://gbud.in/chs>

We present you a platform to play chess online with friends for free. No need to install any app. You can play chess for free without registration or login.

Simple. You can do several chess related activities.

1. [solve chess puzzles](#)
2. [learn about chess](#)
3. [play chess with computer](#)
4. [play chess with friend](#)
5. [create your own chess games](#)
6. [fen viewer](#)
7. [fen editor](#)
8. [fen generator](#)
9. [pgn viewer](#)
10. [chess board editor](#)
11. [view famous chess games.](#)



Figure 75.3: Solve these Mate in 2 puzzles 51 to 60 puzzles online or view solutions by scanning this QR code or goto the link below

<https://gbud.in/g14fcp4>

Solve these [mate](#) in 2 chess puzzles 51 to 60 and improve your chess games through improvement of your chess strategies and chess tactics. You can solve these [Mate in 2 moves puzzles online](#). Alternatively, you can also [download](#) the [Mate in 2 moves puzzles in pdf](#) which is printable. You can print these Mate in 2 moves problems worksheet and solve without internet. These mate in 2 chess puzzles are a subset of [kids games](#).

Previous article : « [Mate in 2 moves puzzles 41 to 50](#)



Next article : [Mate in 2 moves puzzles 61 to 70 »](#)

[Back to top](#)

[Contact Us](#)

© GBud Games 2021

## Chapter 76

# Mate in 2 moves puzzles 61 to 70

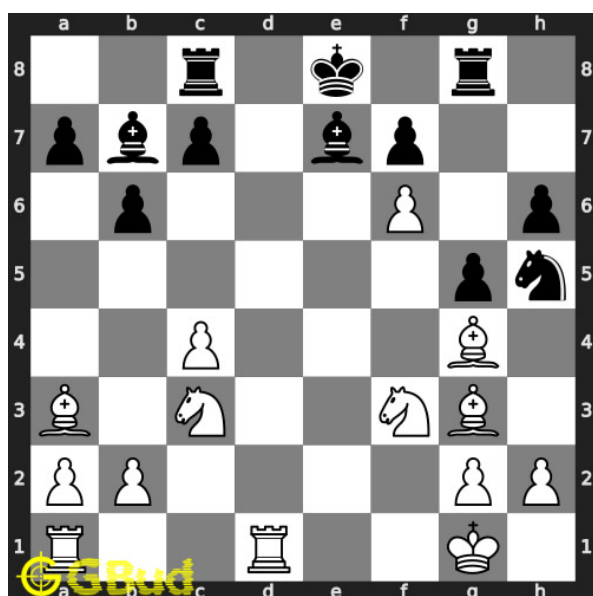

### 61. Mate in 2 moves

Level : medium, Next Move : White

Solution : <https://gbud.in/gc86dm4>

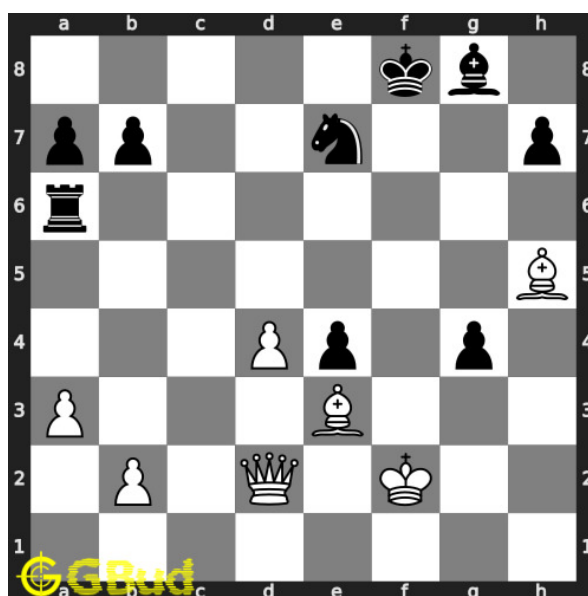

### 62. Mate in 2 moves

Level : medium, Next Move : White

Solution : <https://gbud.in/gc86dm4>

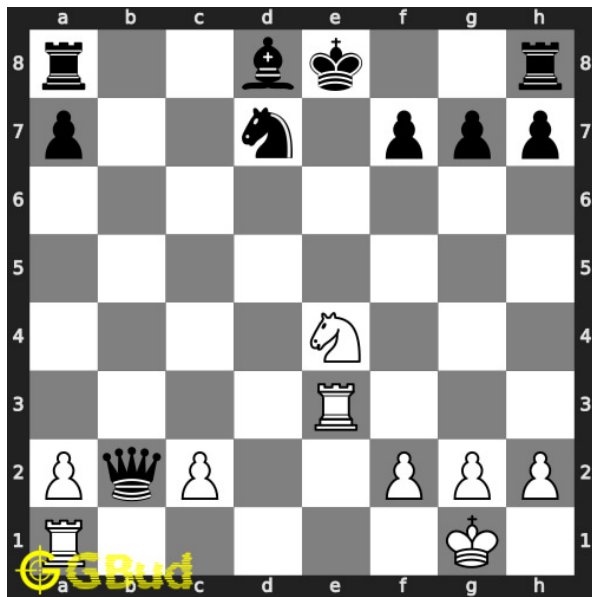

### 63. Mate in 2 moves

Level : medium, Next Move : White

Solution : <https://gbud.in/gc86dm4>

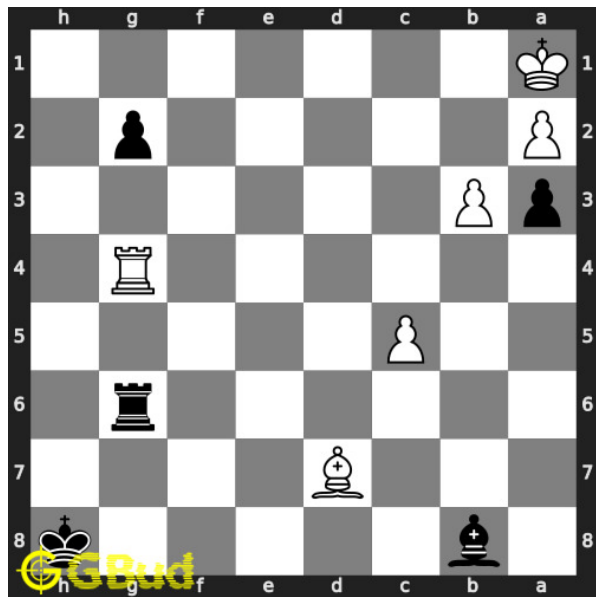

### 64. Mate in 2 moves

Level : medium, Next Move : Black

Solution : <https://gbud.in/gc86dm4>

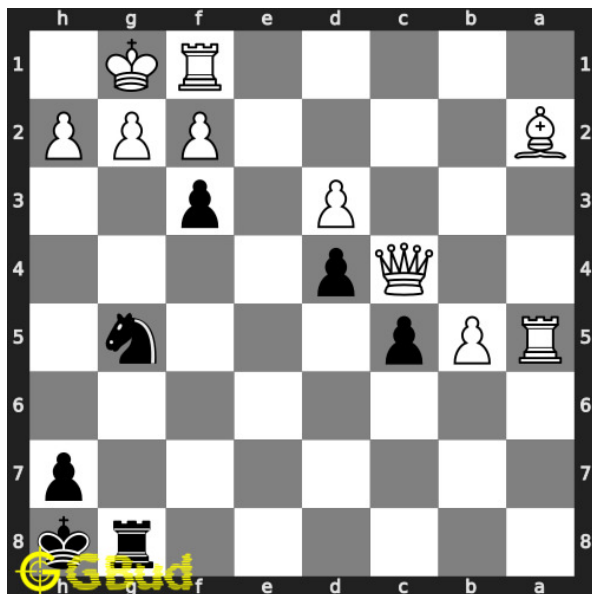

### 65. Mate in 2 moves

Level : medium, Next Move : Black

Solution : <https://gbud.in/gc86dm4>

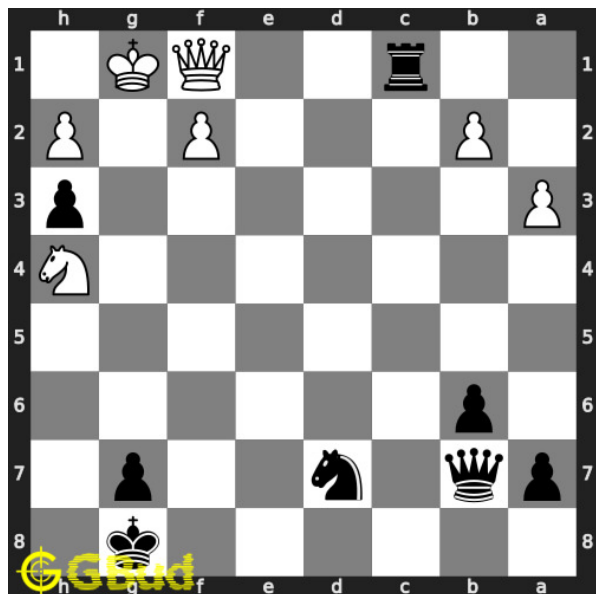

### 66. Mate in 2 moves

Level : medium, Next Move : Black

Solution : <https://gbud.in/gc86dm4>

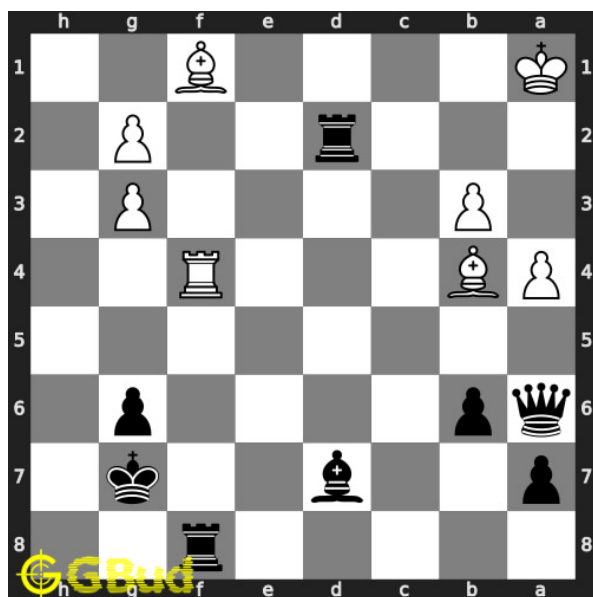

### 67. Mate in 2 moves

Level : medium, Next Move : Black

Solution : <https://gbud.in/gc86dm4>

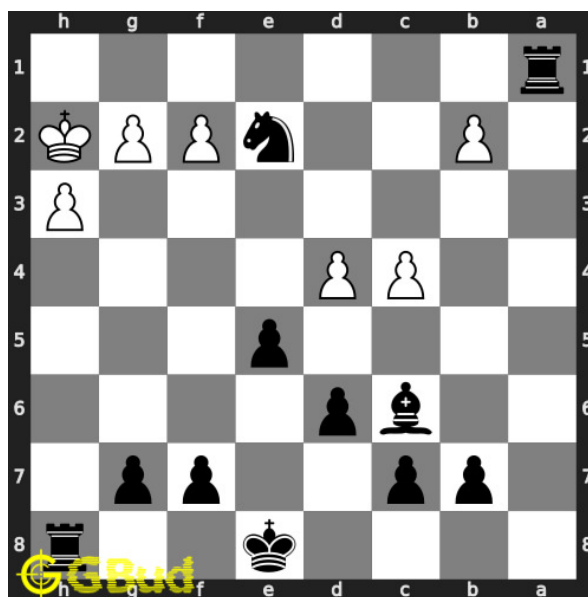

### 68. Mate in 2 moves

Level : medium, Next Move : Black

Solution : <https://gbud.in/gc86dm4>

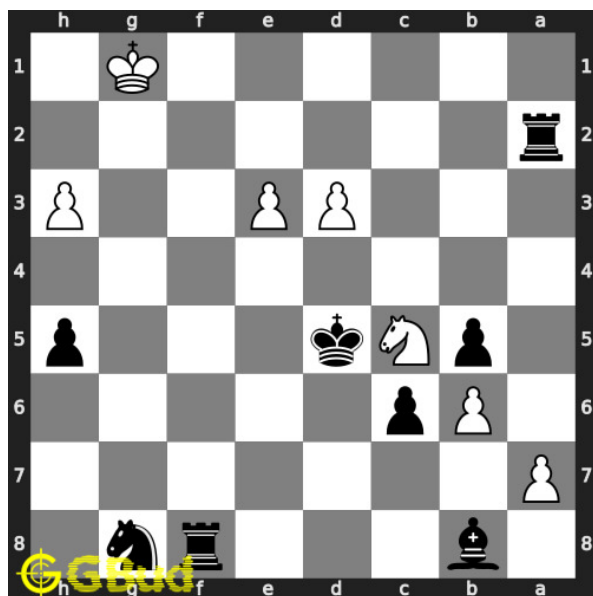

### 69. Mate in 2 moves

Level : medium, Next Move : Black

Solution : <https://gbud.in/gc86dm4>

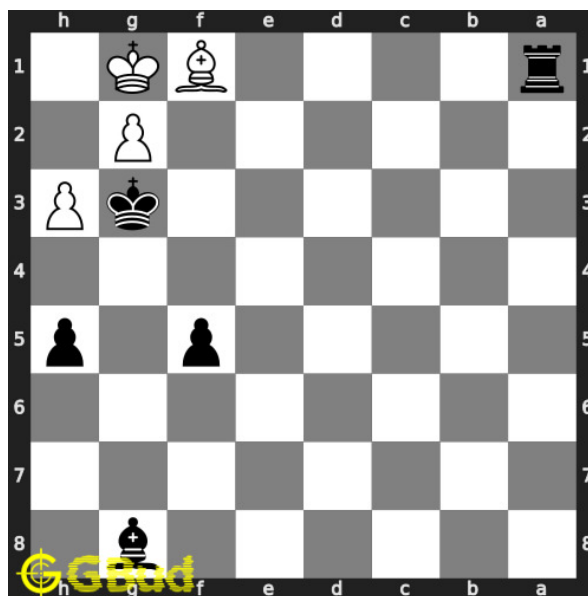

### 70. Mate in 2 moves

Level : medium, Next Move : Black

Solution : <https://gbud.in/gc86dm4>



Figure 76.1: Solve other puzzles @ <https://gbud.in/chsgppz>

## 76.1 Play chess for free



Figure 76.2: Play chess online for free. Solve puzzles and play with friends

Play chess for free at <https://gbud.in/chs>

We present you a platform to play chess online with friends for free. No need to install any app. You can play chess for free without registration or login.

Simple. You can do several chess related activities.

1. [solve chess puzzles](#)
2. [learn about chess](#)
3. [play chess with computer](#)
4. [play chess with friend](#)
5. [create your own chess games](#)
6. [fen viewer](#)
7. [fen editor](#)
8. [fen generator](#)
9. [pgn viewer](#)
10. [chess board editor](#)
11. [view famous chess games.](#)



Figure 76.3: Solve these Mate in 2 puzzles 61 to 70 puzzles online or view solutions by scanning this QR code or goto the link below

<https://gbud.in/gc86dm4>

Solve these [mate](#) in 2 chess puzzles 61 to 70 and improve your chess games through improvement of your chess strategies and chess tactics. You can solve these [Mate in 2 moves puzzles online](#). Alternatively, you can also [download](#) the [Mate in 2 moves puzzles in pdf](#) which is printable. You can print these Mate in 2 moves problems worksheet and solve without internet. These mate in 2 chess puzzles are a subset of [kids games](#).

Previous article : « [Mate in 2 moves puzzles 51 to 60](#)

Next article : [Mate in 2 moves puzzles 71 to 80 »](#)

[Back to top](#)

[Contact Us](#)

© GBud Games 2021

## Chapter 77

# Mate in 2 moves puzzles 71 to 80

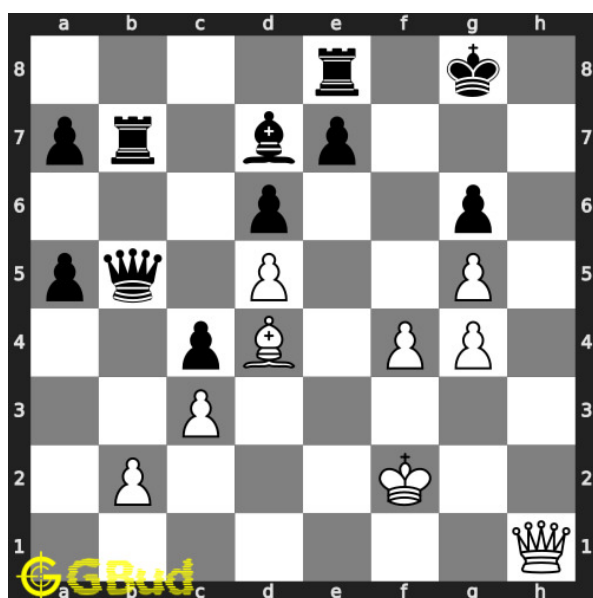

### 71. Mate in 2 moves

Level : medium, Next Move : White

Solution : <https://gbud.in/g0n4s54>

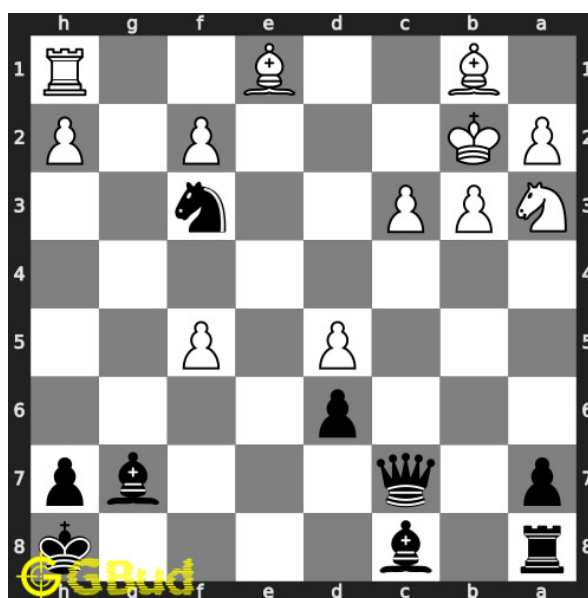

### 72. Mate in 2 moves

Level : medium, Next Move : Black

Solution : <https://gbud.in/g0n4s54>



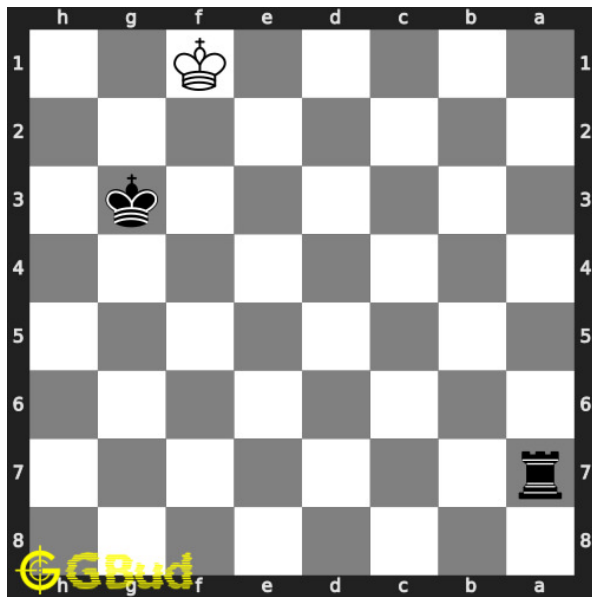

### 73. Mate in 2 moves

Level : medium, Next Move : Black

Solution : <https://gbud.in/g0n4s54>

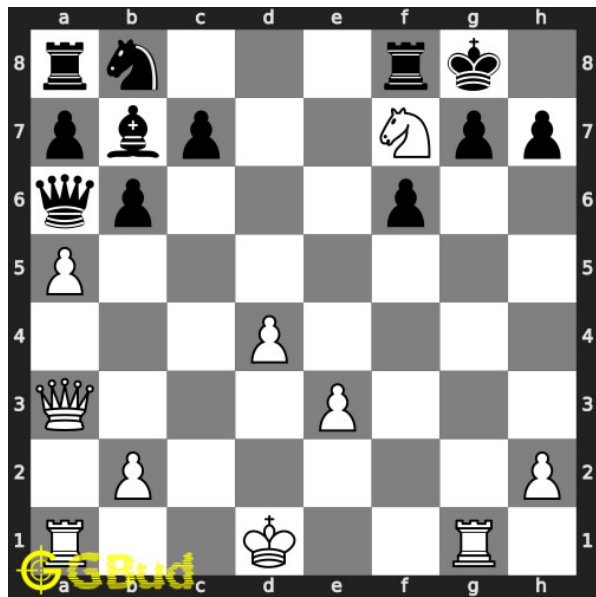

### 74. Mate in 2 moves

Level : medium, Next Move : White

Solution : <https://gbud.in/g0n4s54>

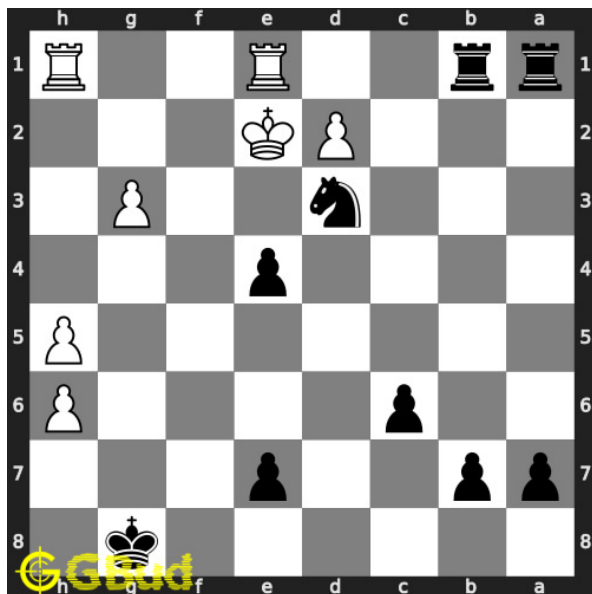

### 75. Mate in 2 moves

Level : easy, Next Move : Black

Solution : <https://gbud.in/g0n4s54>

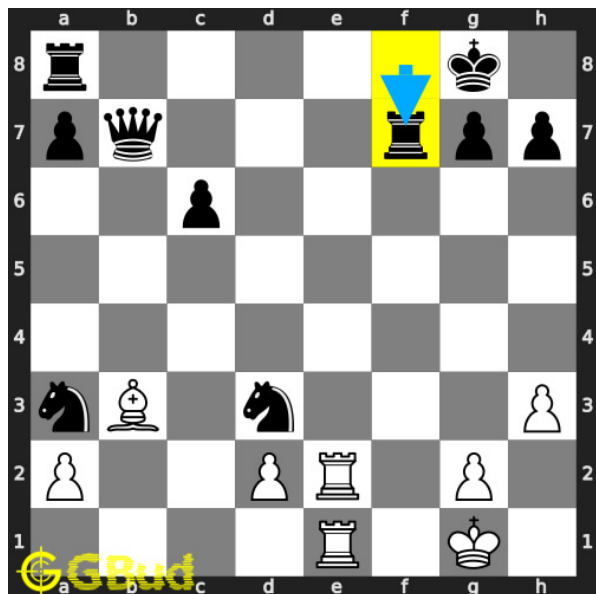

### 76. Mate in 2 moves

Level : medium, Next Move : White

Solution : <https://gbud.in/g0n4s54>

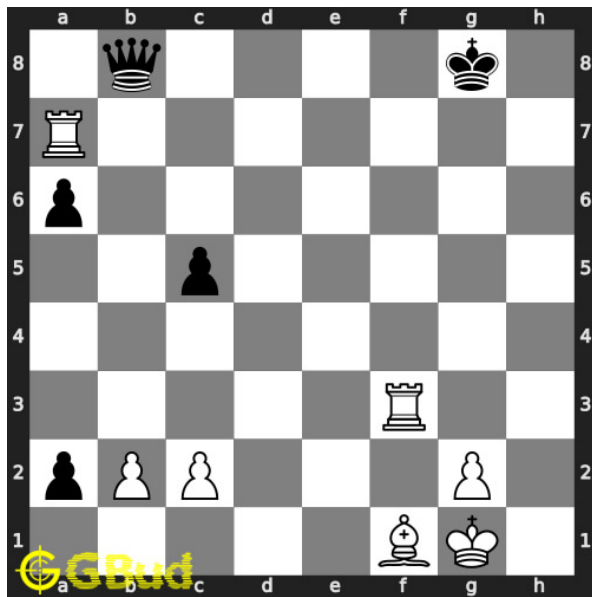

### 77. Mate in 2 moves

Level : medium, Next Move : White

Solution : <https://gbud.in/g0n4s54>

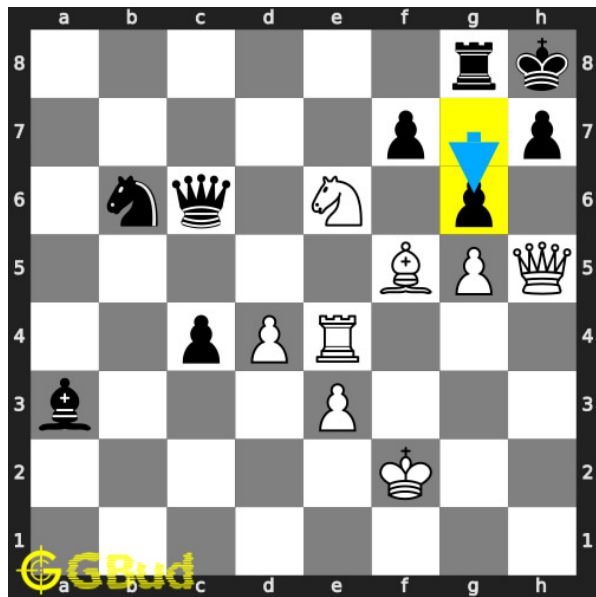

### 78. Mate in 2 moves

Level : medium, Next Move : White

Solution : <https://gbud.in/g0n4s54>

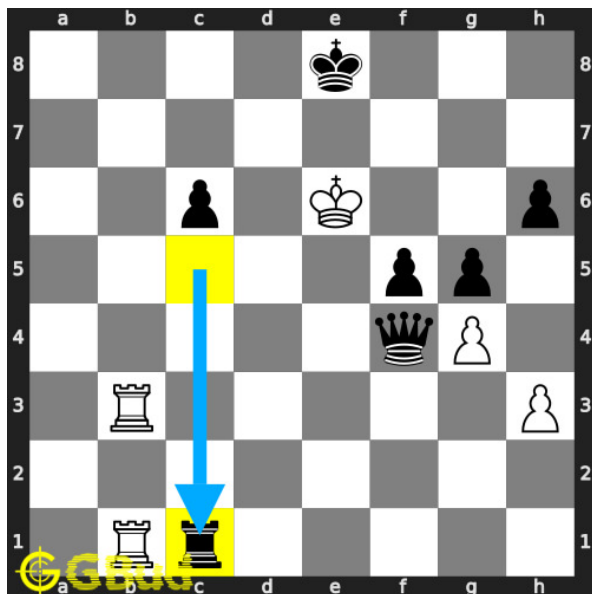

### 79. Mate in 2 moves

Level : medium, Next Move : White

Solution : <https://gbud.in/g0n4s54>

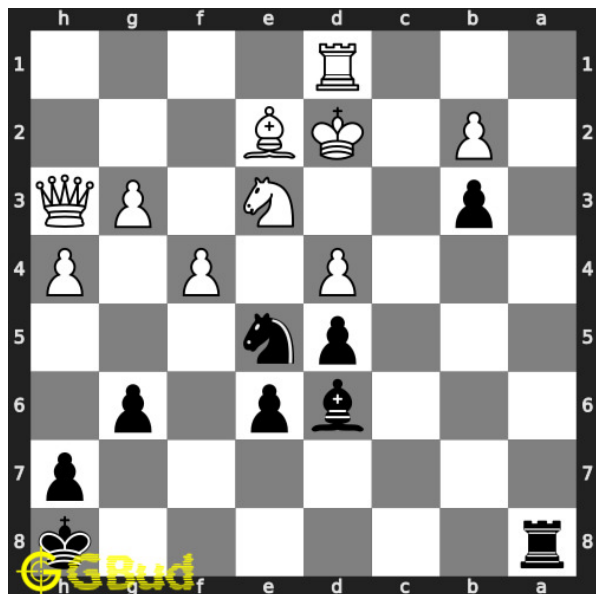

### 80. Mate in 2 moves

Level : medium, Next Move : Black

Solution : <https://gbud.in/g0n4s54>



Figure 77.1: Solve other puzzles @ <https://gbud.in/chsgppz>

## 77.1 Play chess for free



Figure 77.2: Play chess online for free. Solve puzzles and play with friends

Play chess for free at <https://gbud.in/chs>

We present you a platform to play chess online with friends for free. No need to install any app. You can play chess for free without registration or login.

Simple. You can do several chess related activities.

1. [solve chess puzzles](#)
2. [learn about chess](#)
3. [play chess with computer](#)
4. [play chess with friend](#)
5. [create your own chess games](#)
6. [fen viewer](#)
7. [fen editor](#)
8. [fen generator](#)
9. [pgn viewer](#)
10. [chess board editor](#)
11. [view famous chess games.](#)



Figure 77.3: Solve these Mate in 2 puzzles 71 to 80 puzzles online or view solutions by scanning this QR code or goto the link below

<https://gbud.in/g0n4s54>

Solve these [mate](#) in 2 chess puzzles 71 to 80 and improve your chess games through improvement of your chess strategies and chess tactics. You can solve these [Mate in 2 moves puzzles online](#). Alternatively, you can also [download](#) the [Mate in 2 moves puzzles in pdf](#) which is printable. You can print these Mate in 2 moves problems worksheet and solve without internet. These mate in 2 chess puzzles are a subset of [kids games](#).

Previous article : « [Mate in 2 moves puzzles 61 to 70](#)

Next article : [Mate in 2 moves puzzles 81 to 90 »](#)

[Back to top](#)

[Contact Us](#)

© GBud Games 2021

## Chapter 78

# Mate in 2 moves puzzles 81 to 90

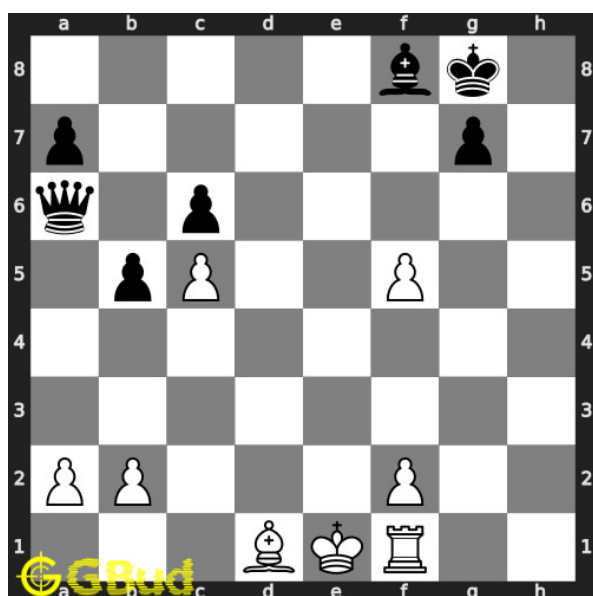

### 81. Mate in 2 moves

Level : medium, Next Move : White

Solution : <https://gbud.in/ggyf8k4>

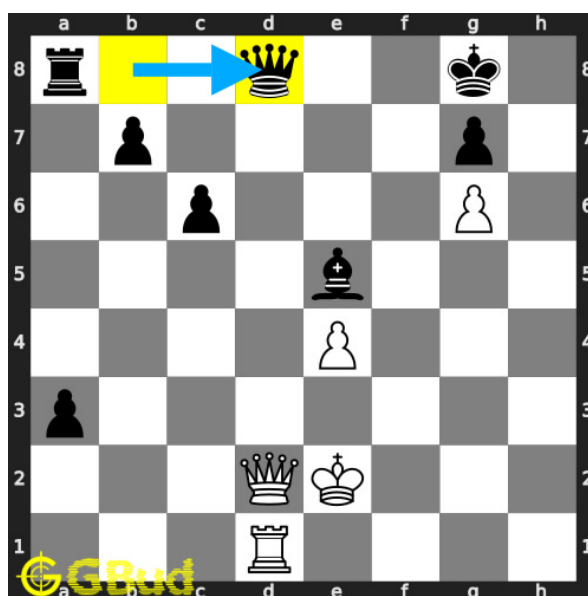

### 82. Mate in 2 moves

Level : medium, Next Move : White

Solution : <https://gbud.in/ggyf8k4>

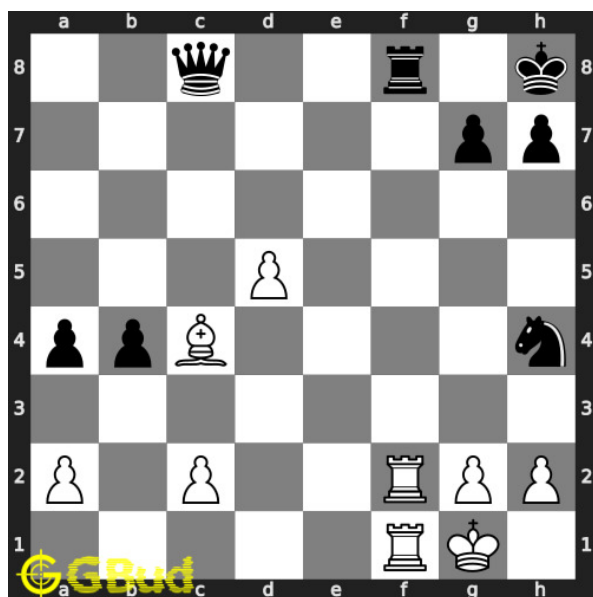

### 83. Mate in 2 moves

Level : medium, Next Move : White

Solution : <https://gbud.in/ggyf8k4>

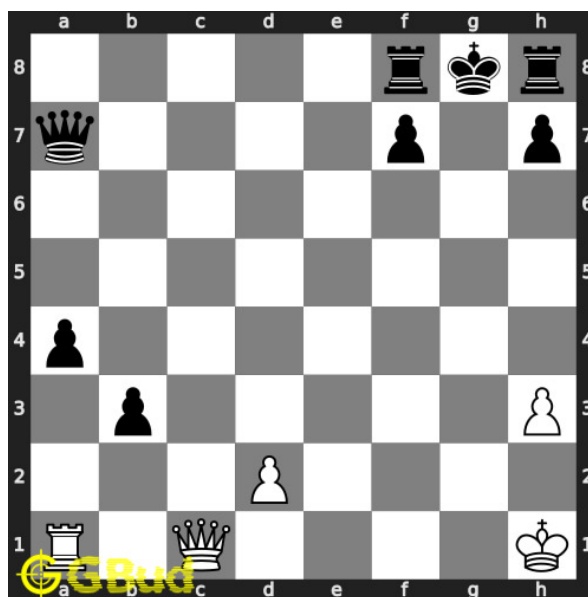

### 84. Mate in 2 moves

Level : medium, Next Move : White

Solution : <https://gbud.in/ggyf8k4>

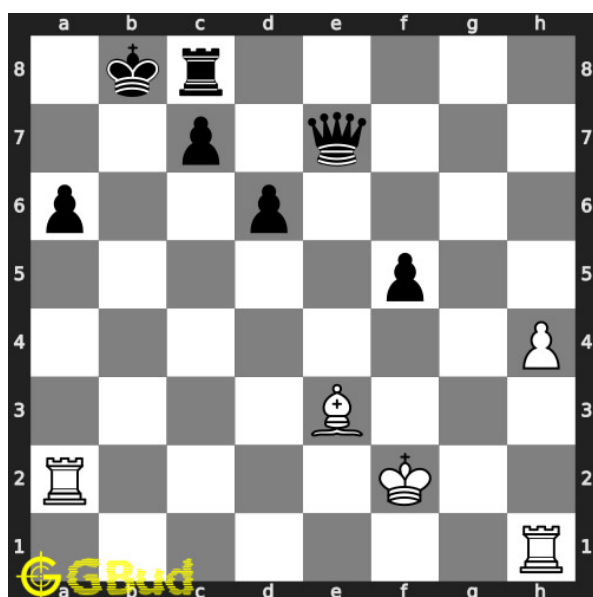

### 85. Mate in 2 moves

Level : medium, Next Move : White

Solution : <https://gbud.in/ggyf8k4>

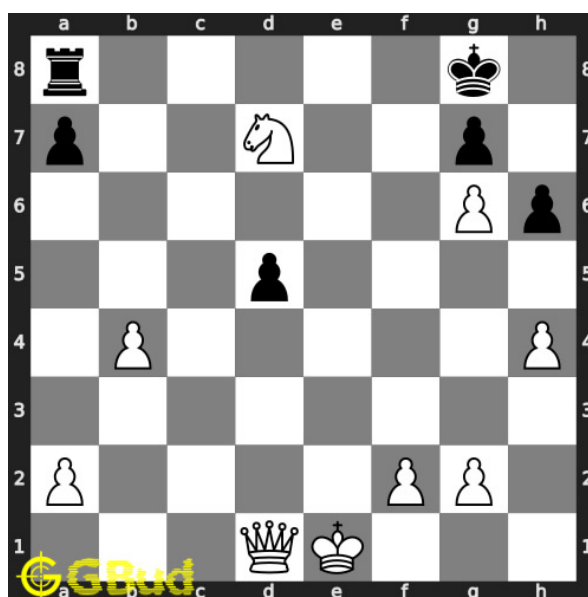

### 86. Mate in 2 moves

Level : medium, Next Move : White

Solution : <https://gbud.in/ggyf8k4>

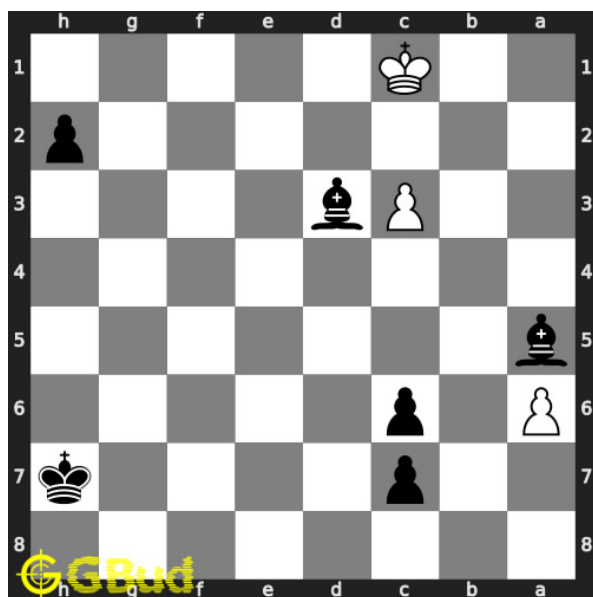

### 87. Mate in 2 moves

Level : hard, Next Move : Black

Solution : <https://gbud.in/ggyf8k4>

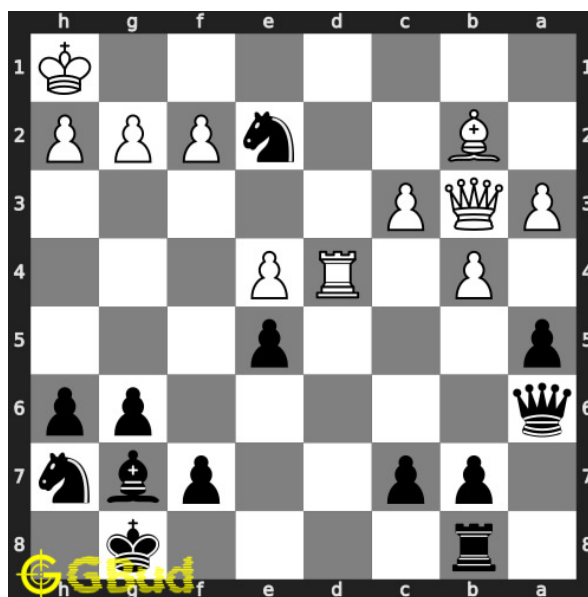

### 88. Checkmate after a decoy move

Level : medium, Next Move : Black

Solution : <https://gbud.in/ggyf8k4>

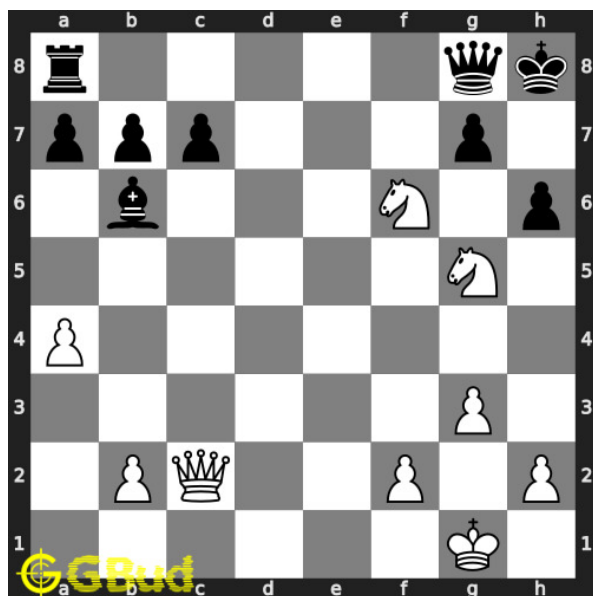

### 89. Mate in 2 moves

Level : medium, Next Move : White

Solution : <https://gbud.in/ggyf8k4>

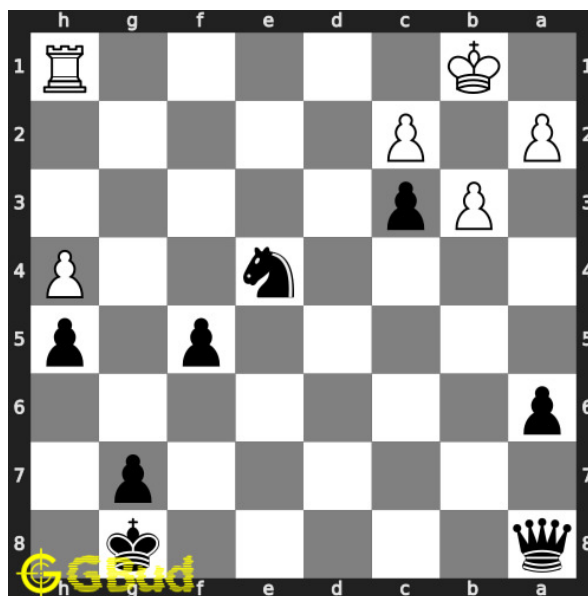

### 90. Mate in 2 moves

Level : medium, Next Move : Black

Solution : <https://gbud.in/ggyf8k4>





Figure 78.1: Solve other puzzles @ <https://gbud.in/chsgppz>

## 78.1 Play chess for free



Figure 78.2: Play chess online for free. Solve puzzles and play with friends

Play chess for free at <https://gbud.in/chs>

We present you a platform to play chess online with friends for free. No need to install any app. You can play chess for free without registration or login.

Simple. You can do several chess related activities.

1. [solve chess puzzles](#)
2. [learn about chess](#)
3. [play chess with computer](#)
4. [play chess with friend](#)
5. [create your own chess games](#)
6. [fen viewer](#)
7. [fen editor](#)
8. [fen generator](#)
9. [pgn viewer](#)
10. [chess board editor](#)
11. [view famous chess games.](#)



Figure 78.3: Solve these Mate in 2 puzzles 81 to 90 puzzles online or view solutions by scanning this QR code or goto the link below

<https://gbud.in/ggyf8k4>

Solve these [mate](#) in 2 chess puzzles 81 to 90 and improve your chess games through improvement of your chess strategies and chess tactics. You can solve these [Mate in 2 moves puzzles online](#). Alternatively, you can also [download](#) the [Mate in 2 moves puzzles in pdf](#) which is printable. You can print these Mate in 2 moves problems worksheet and solve without internet. These mate in 2 chess puzzles are a subset of [kids games](#).

Previous article : « [Mate in 2 moves puzzles 71 to 80](#)

Next article : [Mate in 2 moves puzzles 91 to 100 »](#)

[Back to top](#)

[Contact Us](#)

© GBud Games 2021

## Chapter 79

# Mate in 2 moves puzzles 91 to 100

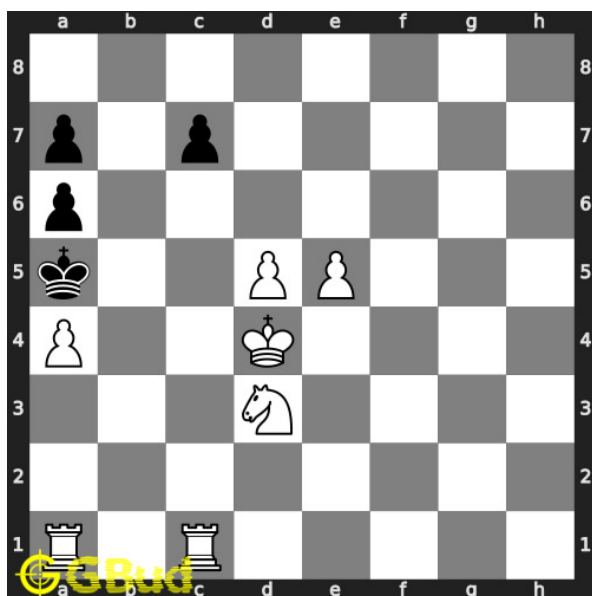

### 91. Mate in 2 moves

Level : medium, Next Move : White

Solution : <https://gbud.in/g4gn0m4>

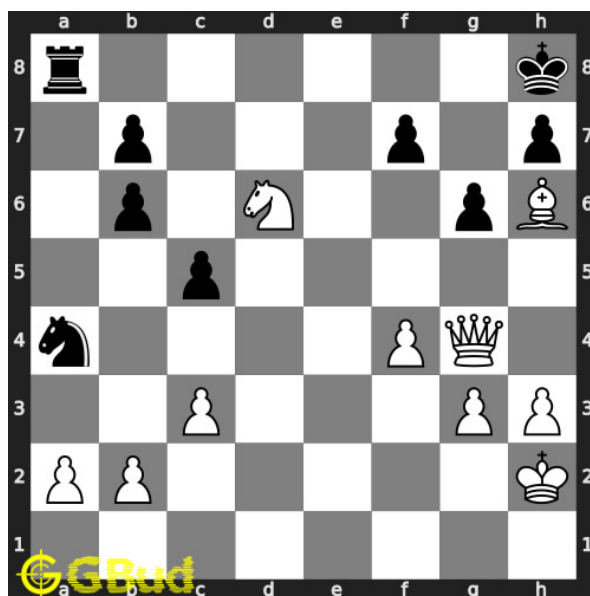

### 92. Mate in 2 moves

Level : hard, Next Move : White

Solution : <https://gbud.in/g4gn0m4>

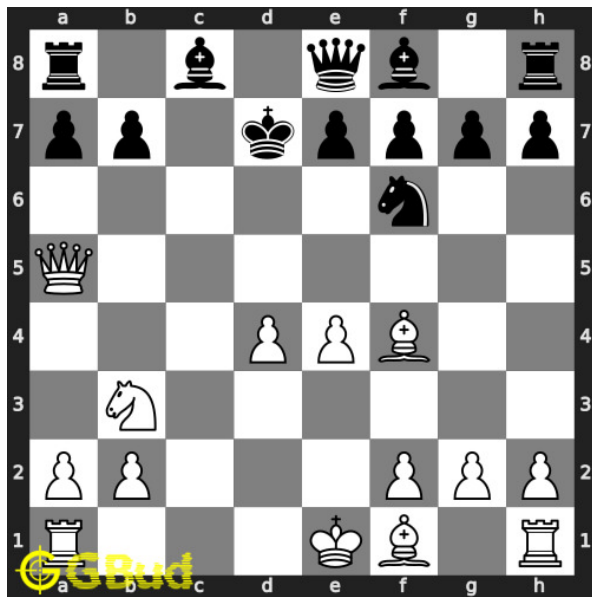

### 93. Mate in 2 moves

Level : medium, Next Move : White

Solution : <https://gbud.in/g4gn0m4>

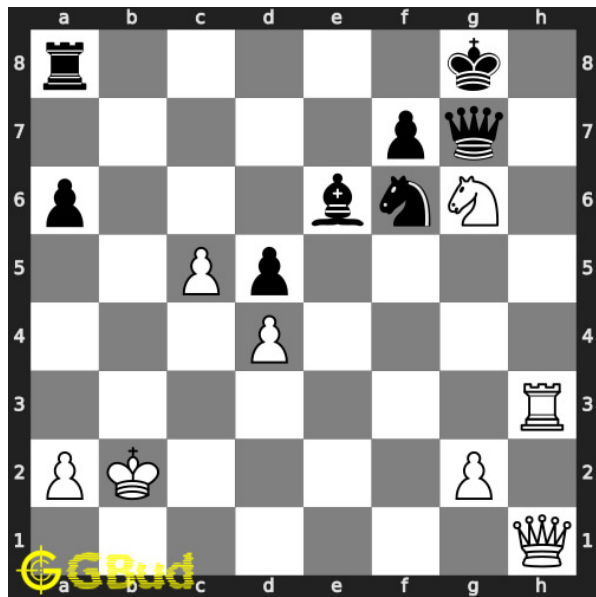

### 94. Mate in 2 moves

Level : medium, Next Move : White

Solution : <https://gbud.in/g4gn0m4>

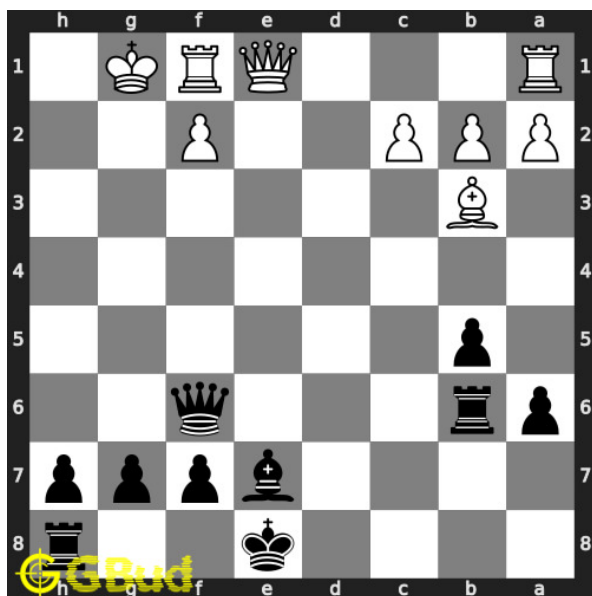

### 95. Mate in 2 moves

Level : medium, Next Move : Black

Solution : <https://gbud.in/g4gn0m4>

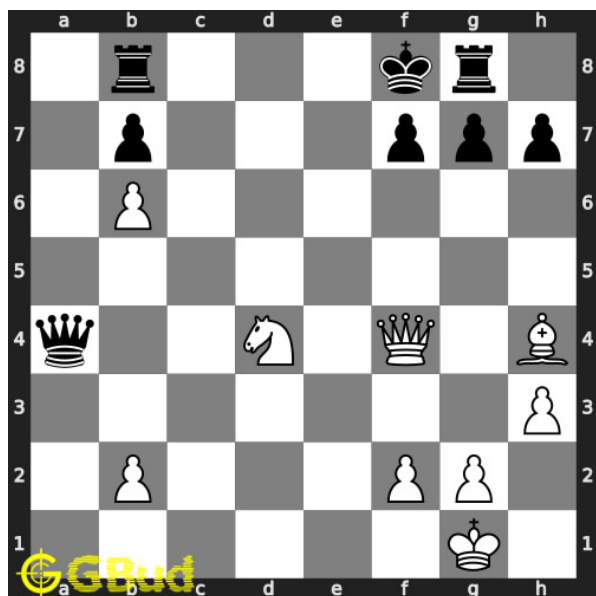

### 96. Mate in 2 moves

Level : medium, Next Move : White

Solution : <https://gbud.in/g4gn0m4>

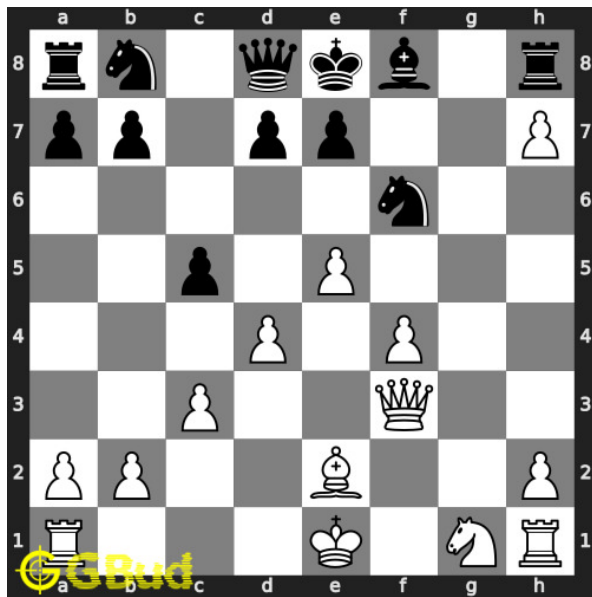

### 97. Mate in 2 moves

Level : medium, Next Move : White

Solution : <https://gbud.in/g4gn0m4>

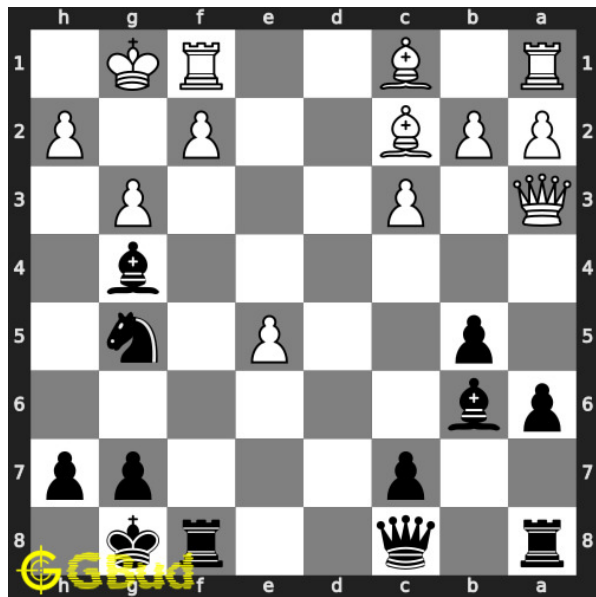

### 98. Mate in 2 moves

Level : medium, Next Move : Black

Solution : <https://gbud.in/g4gn0m4>

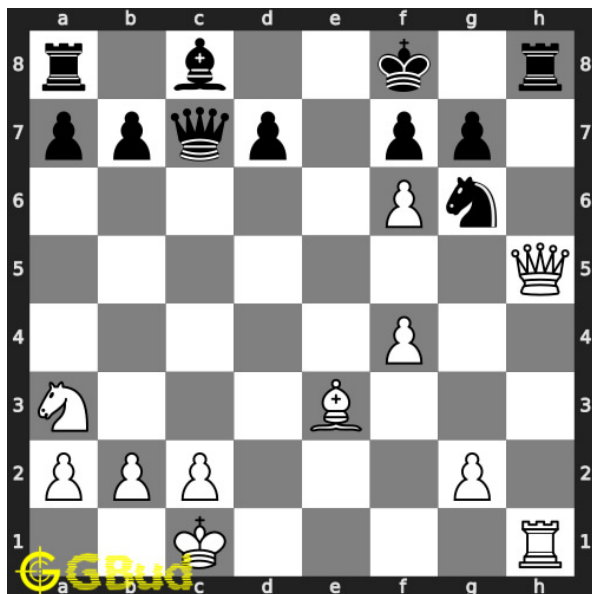

### 99. Mate in 2 moves

Level : medium, Next Move : White

Solution : <https://gbud.in/g4gn0m4>



Figure 79.1: Solve other puzzles @ <https://gbud.in/chsgppz>

## 79.1 Play chess for free



Figure 79.2: Play chess online for free. Solve puzzles and play with friends

Play chess for free at <https://gbud.in/chs>

We present you a platform to play chess online with friends for free. No need to install any app. You can play chess for free without registration or login.

Simple. You can do several chess related activities.

1. [solve chess puzzles](#)
2. [learn about chess](#)
3. [play chess with computer](#)
4. [play chess with friend](#)
5. [create your own chess games](#)
6. [fen viewer](#)
7. [fen editor](#)
8. [fen generator](#)
9. [pgn viewer](#)
10. [chess board editor](#)
11. [view famous chess games.](#)



Figure 79.3: Solve these Mate in 2 puzzles 91 to 100 puzzles online or view solutions by scanning this QR code or goto the link below

<https://gbud.in/g4gn0m4>

Solve these [mate](#) in 2 chess puzzles 91 to 100 and improve your chess games through improvement of your chess strategies and chess tactics. You can solve these [Mate in 2 moves puzzles online](#). Alternatively, you can also [download](#) the [Mate in 2 moves puzzles in pdf](#) which is printable. You can print these Mate in 2 moves problems worksheet and solve without internet. These mate in 2 chess puzzles are a subset of [kids games](#).

Previous article : « [Mate in 2 moves puzzles 81 to 90](#)



Next article : [Mate in 3 chess puzzles 1 to 10 »](#)

[Back to top](#)

[Contact Us](#)

© GBud Games 2021

## Chapter 80

# Chess sacrifice puzzles 1 to 10

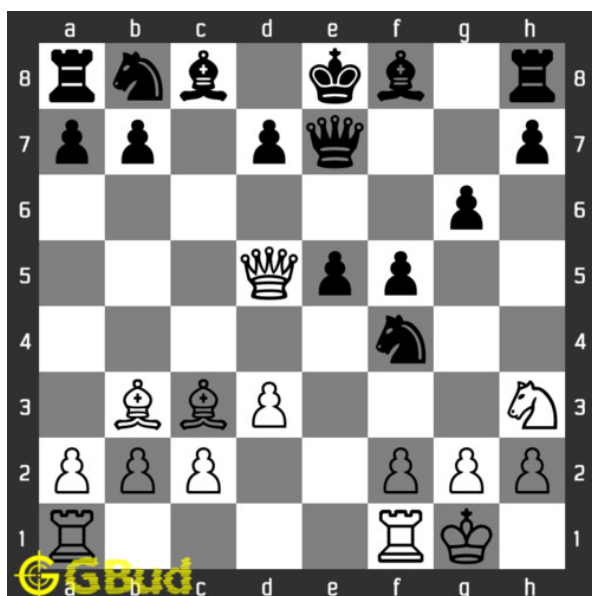

### 1. Gain knight or Rook

Level : Easy, Next Move : White

Solution : <https://gbud.in/gj764s4>

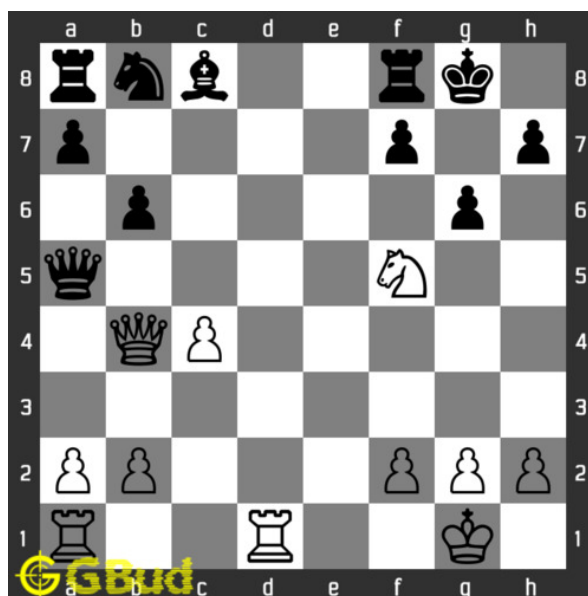

### 2. Mate in 2 Moves

Level : Medium, Next Move : White

Solution : <https://gbud.in/gj764s4>

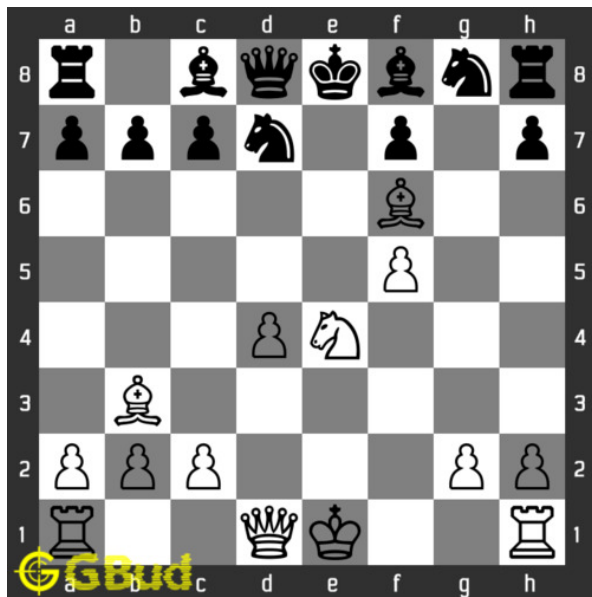

### 3. Mate in 2 Moves

Level : Medium, Next Move : White

Solution : <https://gbud.in/gj764s4>



### 4. Capture Queen

Level : Medium, Next Move : Black

Solution : <https://gbud.in/gj764s4>

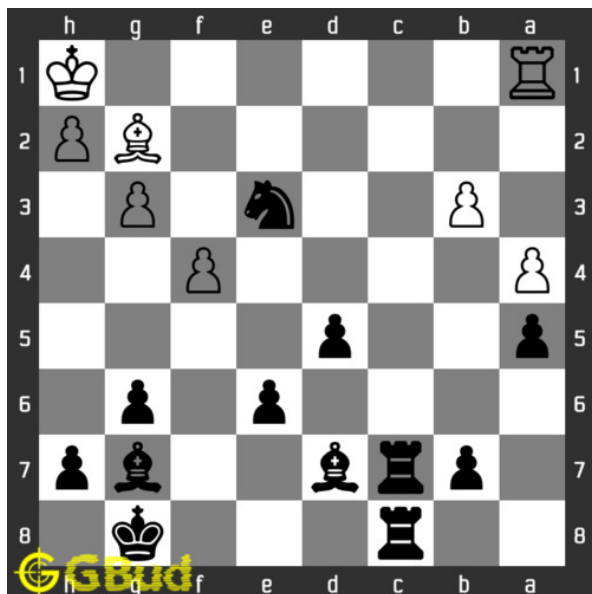

### 5. Mate in 3 moves

Level : Hard, Next Move : Black

Solution : <https://gbud.in/gj764s4>

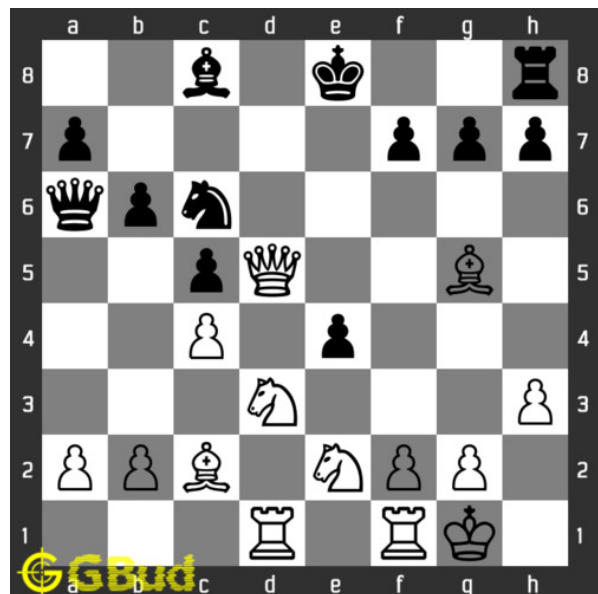

### 6. Mate in 3 moves

Level : Hard, Next Move : White

Solution : <https://gbud.in/gj764s4>

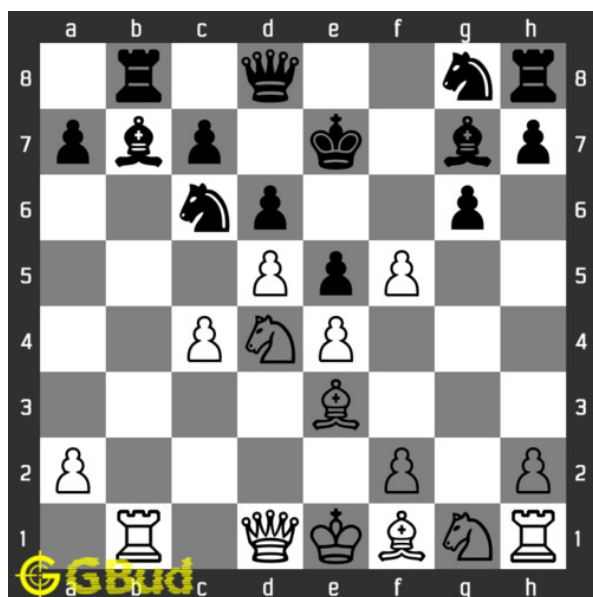

### 7. Gain queen

Level : Hard, Next Move : White  
 Solution : <https://gbud.in/gj764s4>

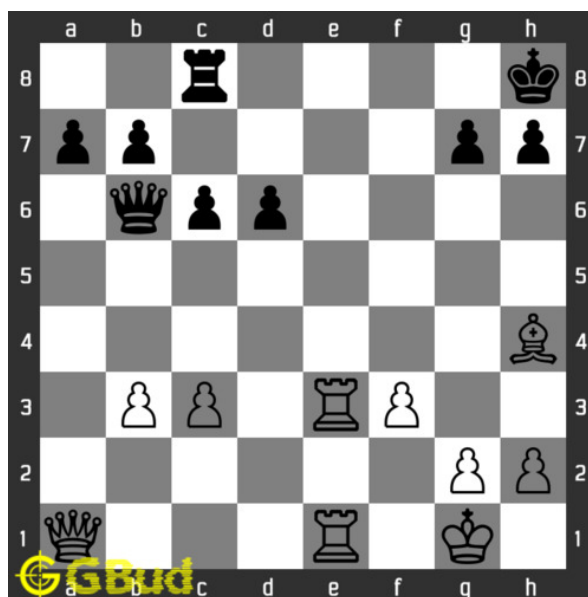

### 8. Mate in 3 moves

Level : Hard, Next Move : White  
 Solution : <https://gbud.in/gj764s4>

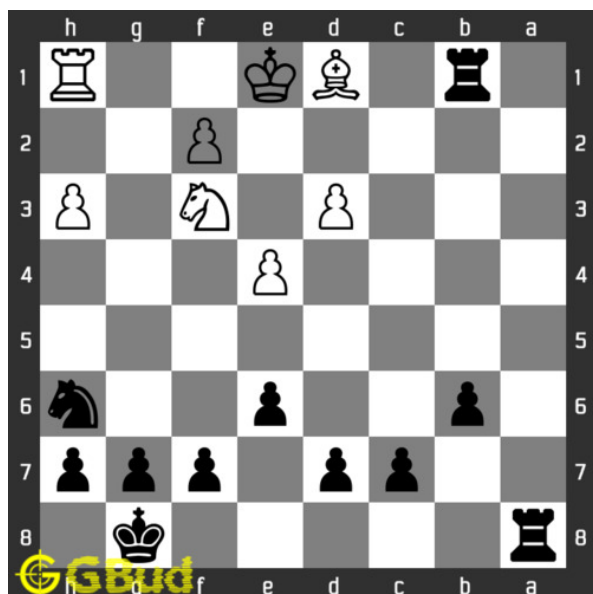

### 9. Gain rook

Level : Medium, Next Move : Black  
 Solution : <https://gbud.in/gj764s4>

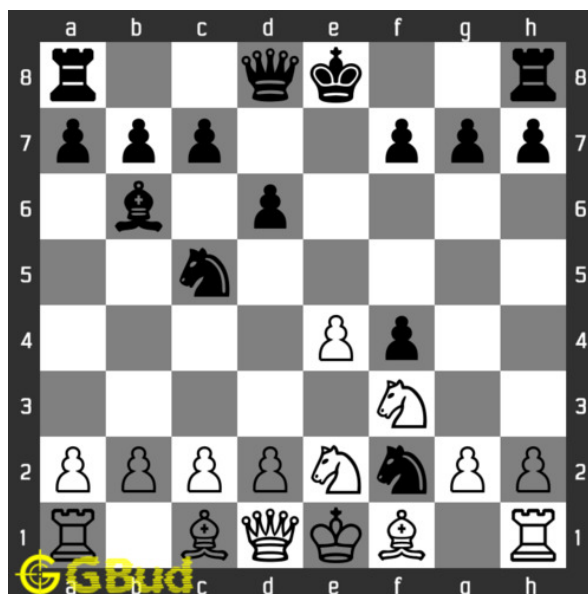

### 10. Which moves will make you lose

Level : Medium, Next Move : White  
 Solution : <https://gbud.in/gj764s4>



Figure 80.1: [Solve other puzzles @ https://gbud.in/chsgppz](https://gbud.in/chsgppz)

## 80.1 Play chess for free



Figure 80.2: [Play chess online for free. Solve puzzles and play with friends](https://gbud.in/chs)

Play chess for free at <https://gbud.in/chs>

We present you a platform to [play chess online with friends for free](https://gbud.in/chs). No need to install any app. You can [play chess for free without registration or login](https://gbud.in/chs).

Simple. You can do several chess related activities.

1. [solve chess puzzles](#)
2. [learn about chess](#)
3. [play chess with computer](#)
4. [play chess with friend](#)
5. [create your own chess games](#)
6. [fen viewer](#)
7. [fen editor](#)
8. [fen generator](#)
9. [pgn viewer](#)
10. [chess board editor](#)
11. [view famous chess games.](#)



Figure 80.3: Solve these Chess sacrifice puzzles 1 to 10 puzzles online or view solutions by scanning this QR code or goto the link below

<https://gbud.in/gj764s4>

Solve these chess sacrifice puzzles and improve your chess games through improvement of your chess strategies and chess tactics. You can solve these [chess sacrifice excercises online](#). Alternatively, you can also [download](#) the [chess sacrifice puzzles in pdf](#) which is printable. You can print these chess sacrifice problems worksheet and solve without internet. These chess sacrifice puzzles are a subset of [kids games](#).

Previous article : « [Chess rook puzzles 91 to 100](#)

Next article : [Chess sacrifice puzzles 101 to 110 »](#)

[Back to top](#)

[Contact Us](#)

© GBud Games 2021

## Chapter 81

# Chess sacrifice puzzles 11 to 20



### 11. Sacrifice a piece to gain queen

Level : Easy, Next Move : Black

Solution : <https://gbud.in/gld3hy4>

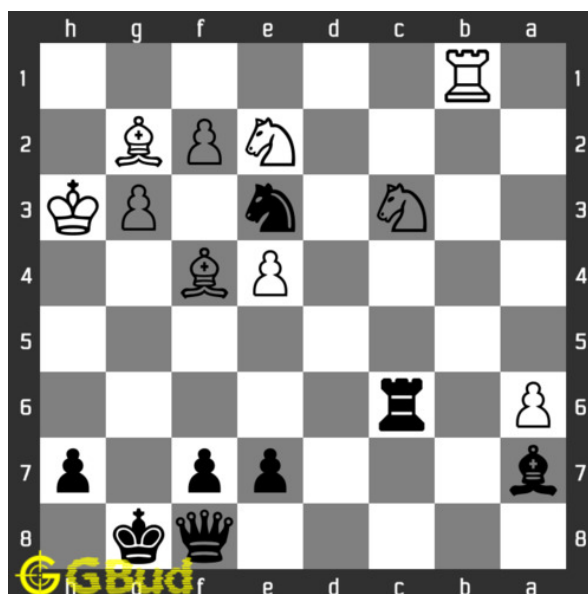

### 12. Checkmate in two moves

Level : Medium, Next Move : Black

Solution : <https://gbud.in/gld3hy4>



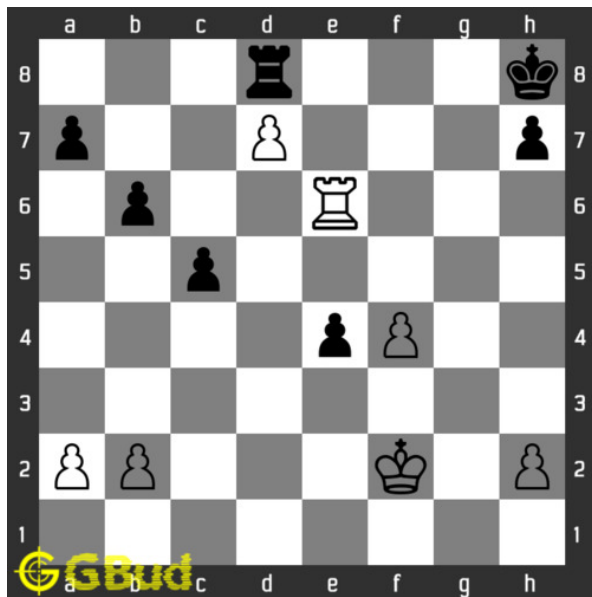

### 13. Gain rook

Level : Hard, Next Move : White

Solution : <https://gbud.in/gld3hy4>

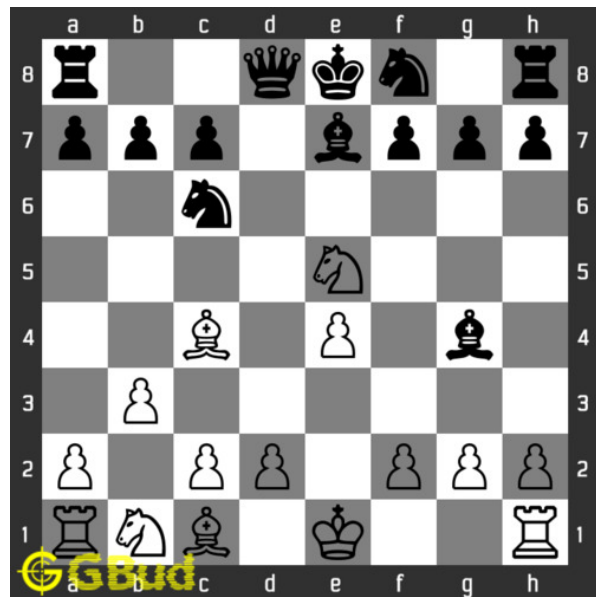

### 14. Your queen is lost. What would you do

Level : Medium, Next Move : White

Solution : <https://gbud.in/gld3hy4>

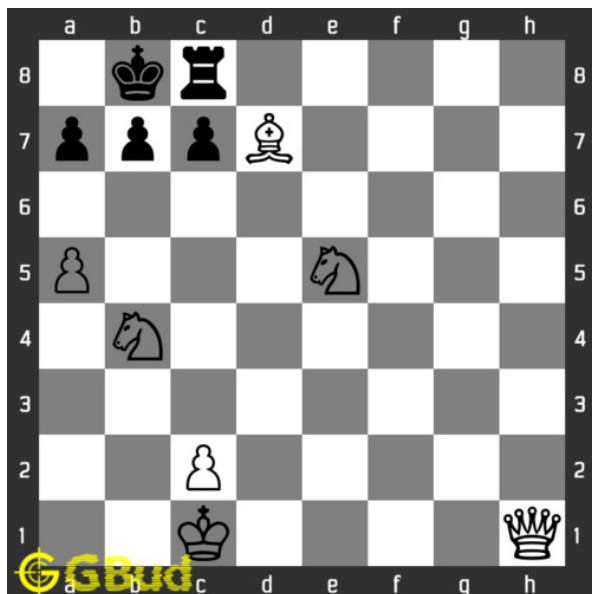

### 15. Mate in 3 moves

Level : Hard, Next Move : White

Solution : <https://gbud.in/gld3hy4>

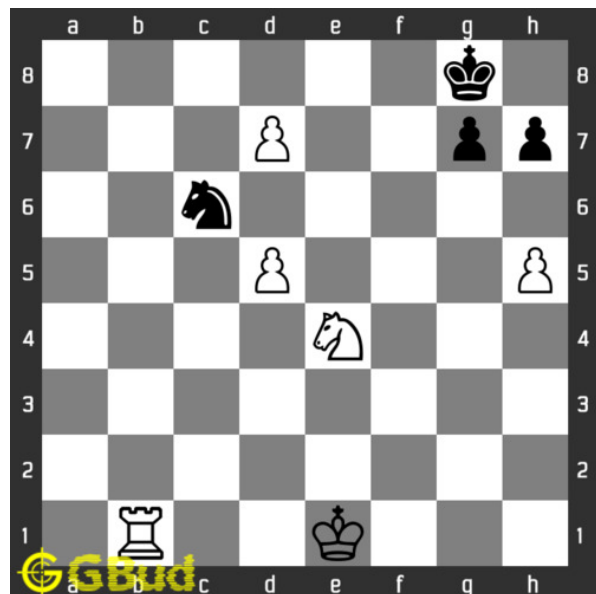

### 16. Mate in 3 moves

Level : Hard, Next Move : White

Solution : <https://gbud.in/gld3hy4>



### 17. Mate in 3 moves

Level : Hard, Next Move : White

Solution : <https://gbud.in/gld3hy4>

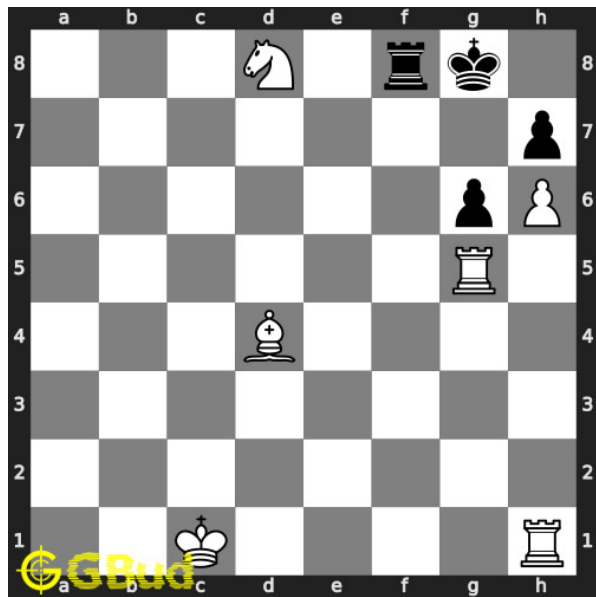

### 18. Mate in 2 moves

Level : Medium, Next Move : White

Solution : <https://gbud.in/gld3hy4>

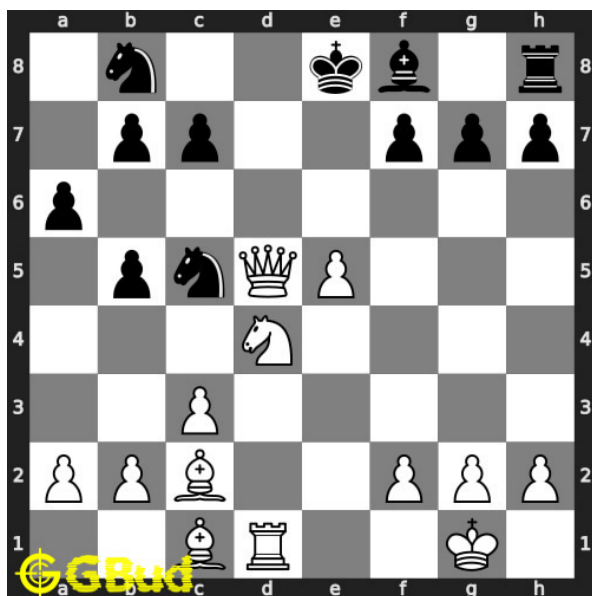

### 19. Mate in 3 moves

Level : Hard, Next Move : White

Solution : <https://gbud.in/gld3hy4>

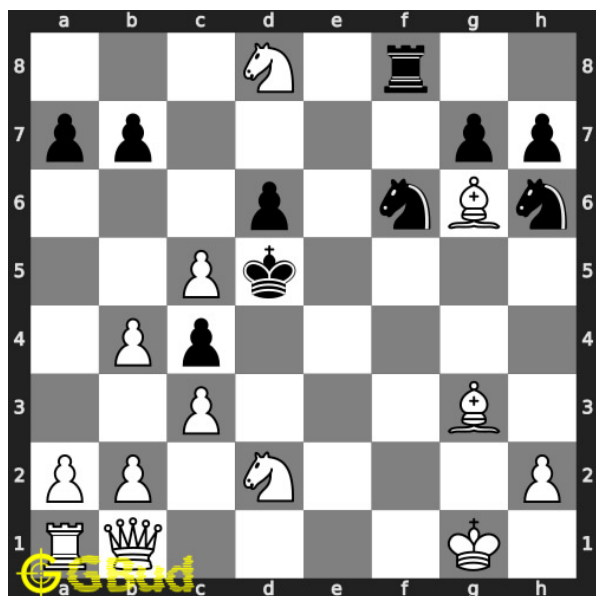

### 20. Mate in 2 moves

Level : Medium, Next Move : White

Solution : <https://gbud.in/gld3hy4>



Figure 81.1: Solve other puzzles @ <https://gbud.in/chsgppz>

## 81.1 Play chess for free



Figure 81.2: Play chess online for free. Solve puzzles and play with friends

Play chess for free at <https://gbud.in/chs>

We present you a platform to play chess online with friends for free. No need to install any app. You can play chess for free without registration or login.

Simple. You can do several chess related activities.

1. [solve chess puzzles](#)
2. [learn about chess](#)
3. [play chess with computer](#)
4. [play chess with friend](#)
5. [create your own chess games](#)
6. [fen viewer](#)
7. [fen editor](#)
8. [fen generator](#)
9. [pgn viewer](#)
10. [chess board editor](#)
11. [view famous chess games.](#)



Figure 81.3: Solve these Chess sacrifice puzzles 11 to 20 puzzles online or view solutions by scanning this QR code or goto the link below

<https://gbud.in/gld3hy4>

Solve these chess sacrifice puzzles and improve your chess games through improvement of your chess strategies and chess tactics. You can solve these [chess sacrifice excercises online](#). Alternatively, you can also [download](#) the [chess sacrifice puzzles in pdf](#) which is printable. You can print these chess sacrifice problems worksheet and solve without internet. These chess sacrifice puzzles are a subset of [kids games](#).

Previous article : « [Chess sacrifice puzzles 101 to 110](#)

Next article : [Chess sacrifice puzzles 111 to 120 »](#)

[Back to top](#)

[Contact Us](#)

© GBud Games 2021

## Chapter 82

# Chess sacrifice puzzles 21 to 30

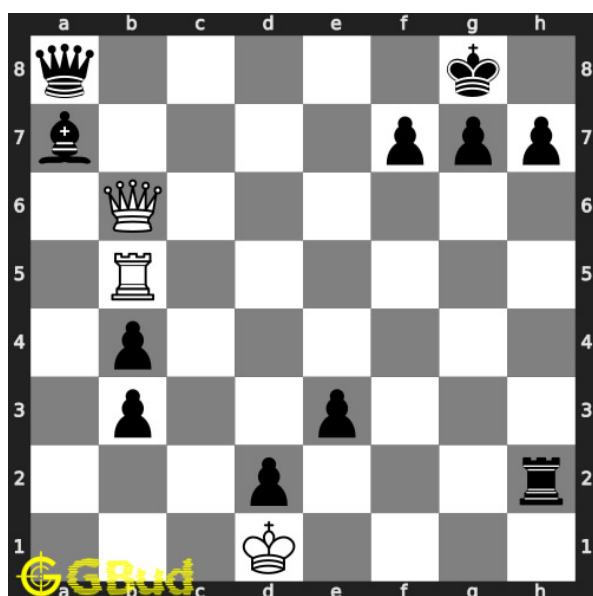

### 21. Avoid checkmate in 2 moves

Level : Hard, Next Move : White

Solution : <https://gbud.in/g9k8cn4>

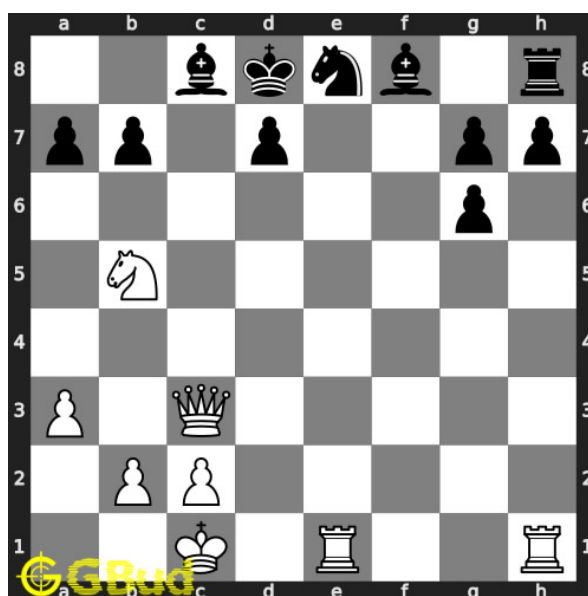

### 22. Mate in 2 moves

Level : Medium, Next Move : White

Solution : <https://gbud.in/g9k8cn4>

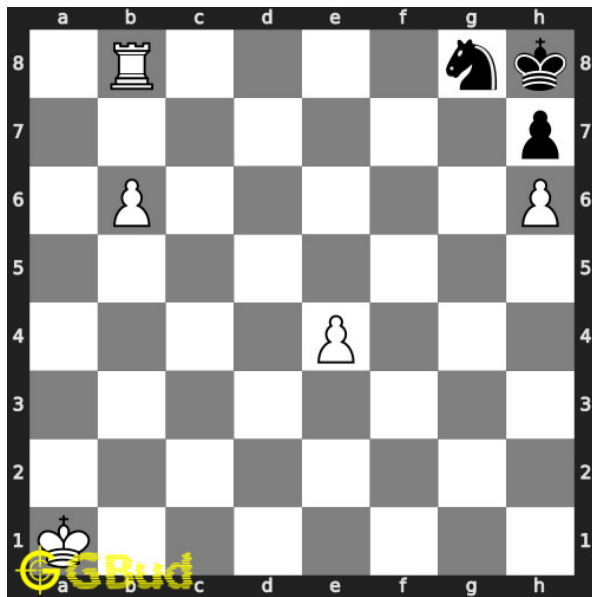

### 23. Avoid stale mate

Level : Easy, Next Move : White

Solution : <https://gbud.in/g9k8cn4>

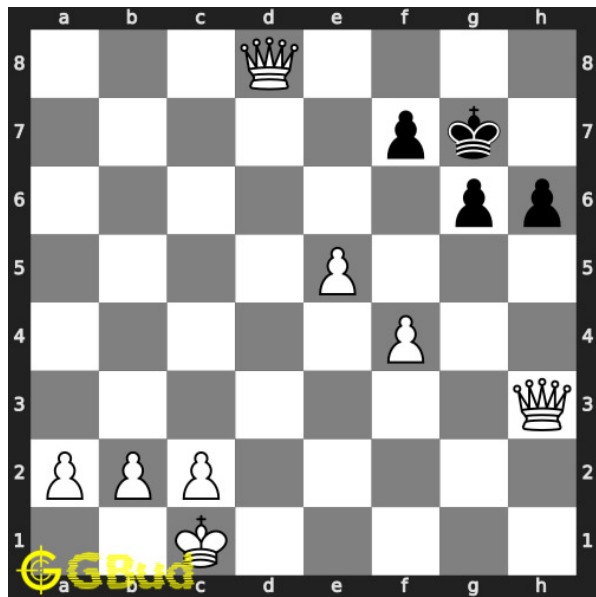

### 24. Mate in 2 moves

Level : Medium, Next Move : White

Solution : <https://gbud.in/g9k8cn4>

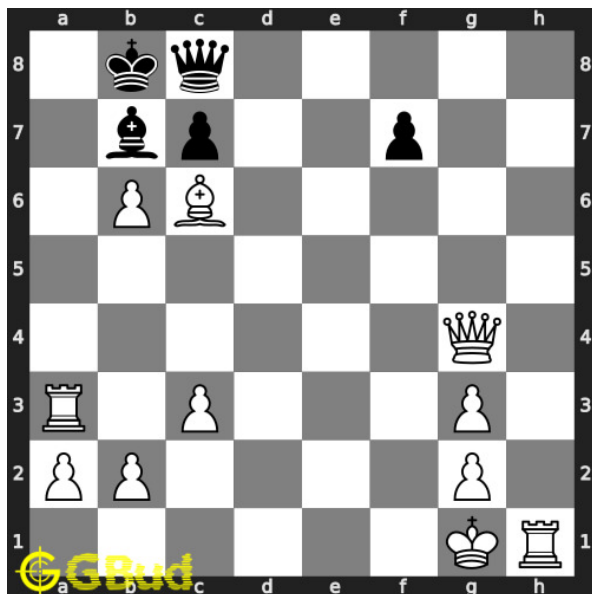

### 25. Mate in 2 moves

Level : Hard, Next Move : White

Solution : <https://gbud.in/g9k8cn4>

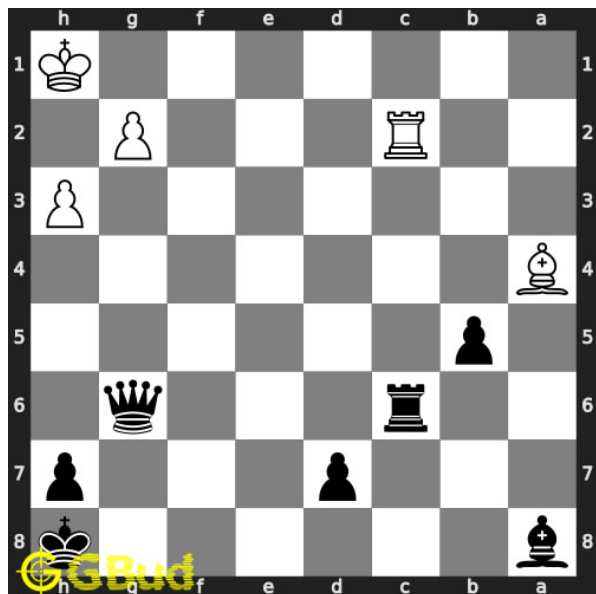

### 26. Mate in 2 moves

Level : Medium, Next Move : Black

Solution : <https://gbud.in/g9k8cn4>

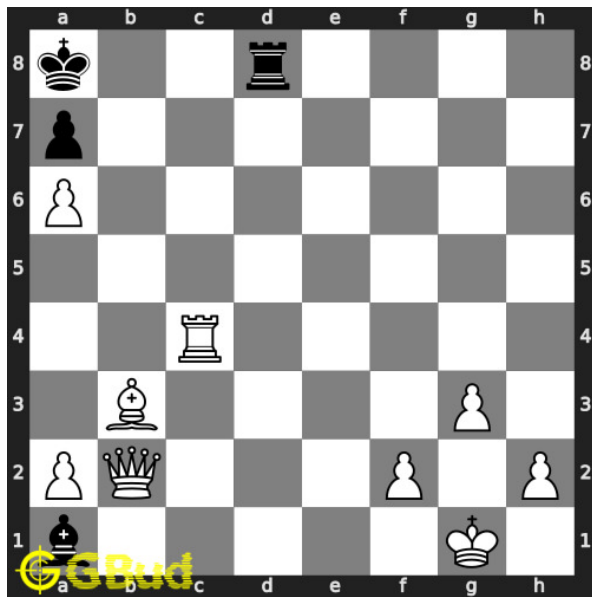

### 27. Mate in 3 moves

Level : Hard, Next Move : White

Solution : <https://gbud.in/g9k8cn4>

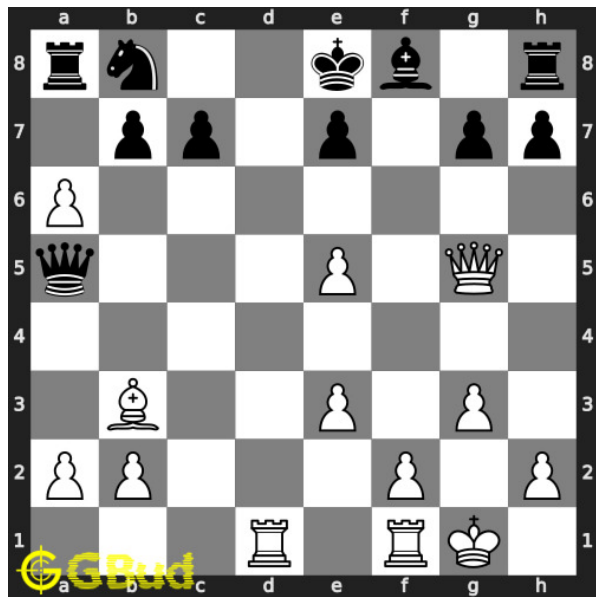

### 28. Gain queen

Level : Hard, Next Move : White

Solution : <https://gbud.in/g9k8cn4>

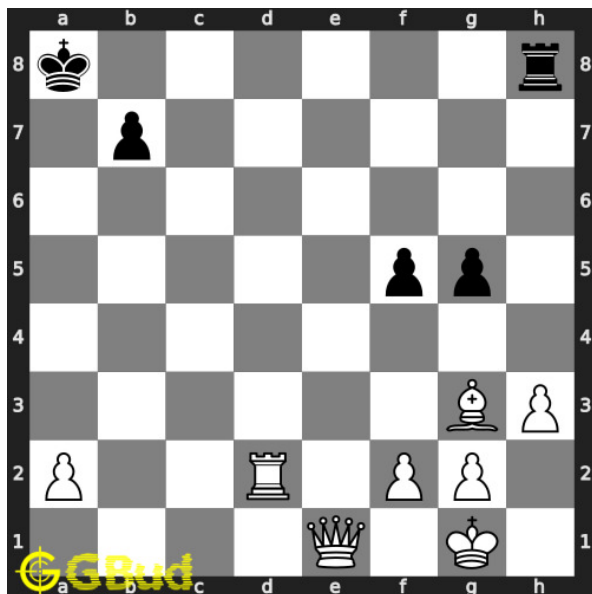

### 29. Mate in 2 moves

Level : Medium, Next Move : White

Solution : <https://gbud.in/g9k8cn4>

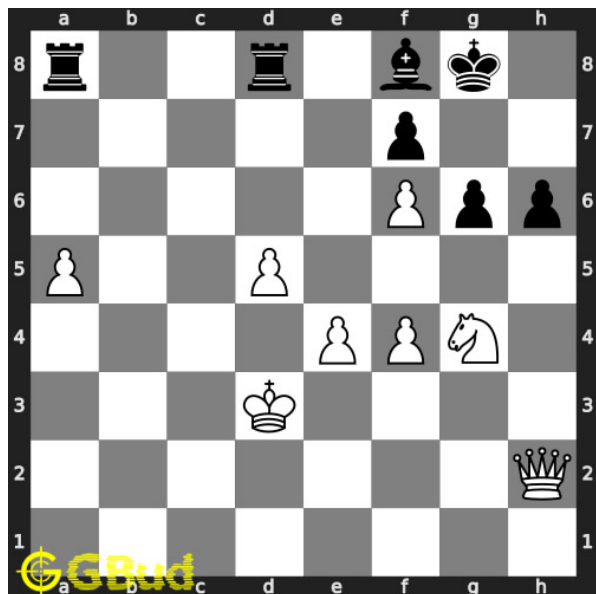

### 30. Mate in 3 moves

Level : Hard, Next Move : White

Solution : <https://gbud.in/g9k8cn4>





Figure 82.1: Solve other puzzles @ <https://gbud.in/chsgppz>

## 82.1 Play chess for free



Figure 82.2: Play chess online for free. Solve puzzles and play with friends

Play chess for free at <https://gbud.in/chs>

We present you a platform to play chess online with friends for free. No need to install any app. You can play chess for free without registration or login.

Simple. You can do several chess related activities.

1. [solve chess puzzles](#)
2. [learn about chess](#)
3. [play chess with computer](#)
4. [play chess with friend](#)
5. [create your own chess games](#)
6. [fen viewer](#)
7. [fen editor](#)
8. [fen generator](#)
9. [pgn viewer](#)
10. [chess board editor](#)
11. [view famous chess games.](#)



Figure 82.3: Solve these Sacrifice puzzles 21 to 30 puzzles online or view solutions by scanning this QR code or goto the link below

<https://gbud.in/g9k8cn4>

Solve these chess sacrifice puzzles 21 to 30 and improve your chess games through improvement of your chess strategies and chess tactics. You can solve these [chess sacrifice excercises online](#). Alternatively, you can also [download](#) the [chess sacrifice puzzles in pdf](#) which is printable. You can print these chess sacrifice problems worksheet and solve without internet. These chess sacrifice puzzles are a subset of [kids games](#).

Previous article : « [Chess sacrifice puzzles 151 to 160](#)

Next article : [Chess sacrifice puzzles 31 to 40 »](#)

[Back to top](#)

[Contact Us](#)

© GBud Games 2021

## Chapter 83

# Chess sacrifice puzzles 31 to 40

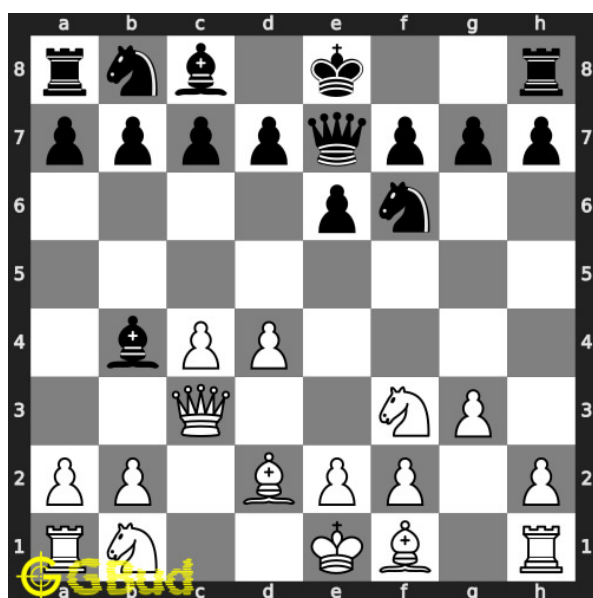

### 31. Gain Bishop

Level : Easy, Next Move : White  
Solution : <https://gbud.in/glt1lv4>

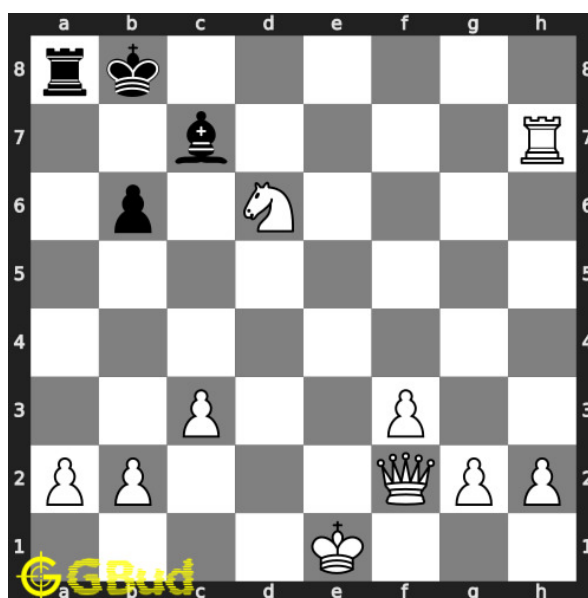

### 32. Mate in 2 moves

Level : Medium, Next Move : White  
Solution : <https://gbud.in/glt1lv4>

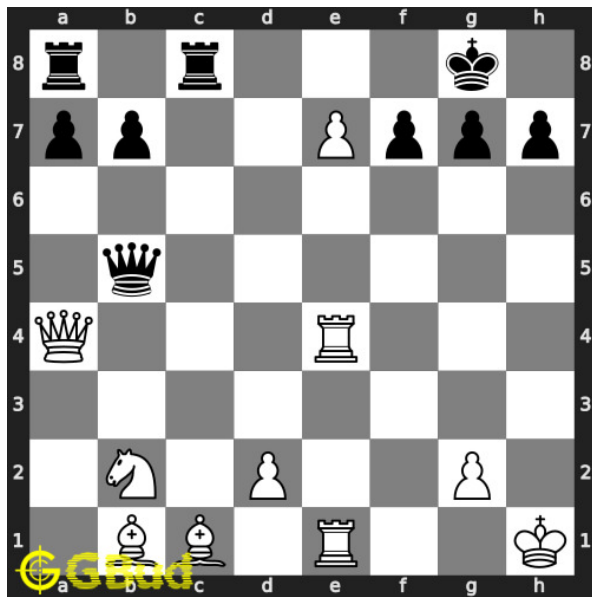

### 33. Mate in 4 moves

Level : Hard, Next Move : White

Solution : <https://gbud.in/glt1lv4>

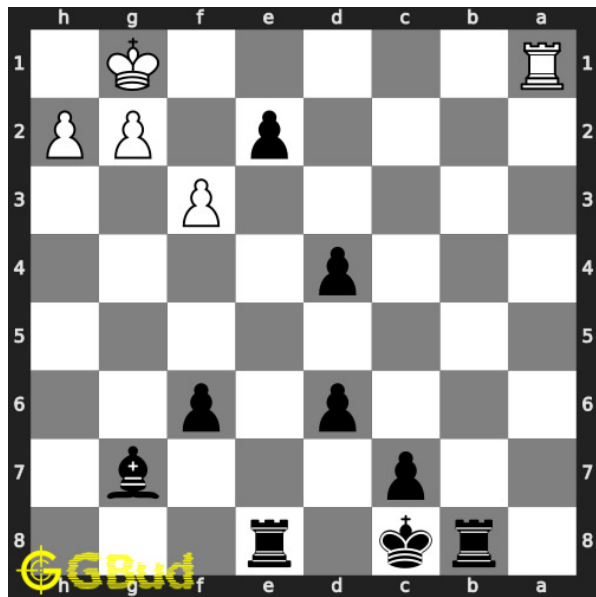

### 34. Gain rook

Level : Medium, Next Move : Black

Solution : <https://gbud.in/glt1lv4>

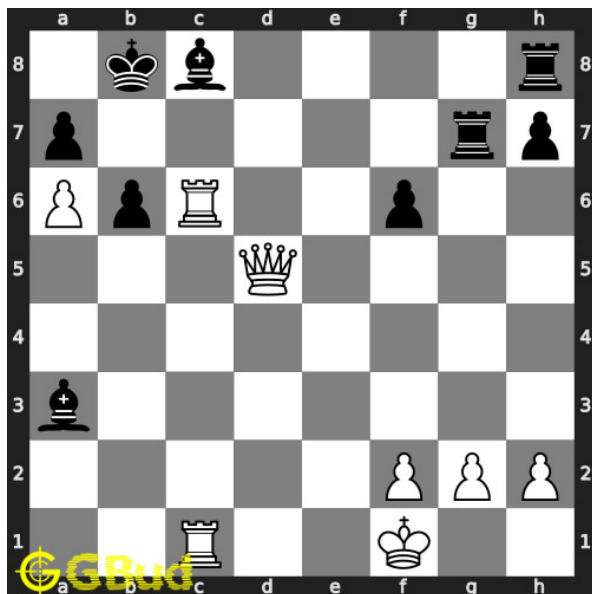

### 35. Mate in 3 moves

Level : Hard, Next Move : White

Solution : <https://gbud.in/glt1lv4>

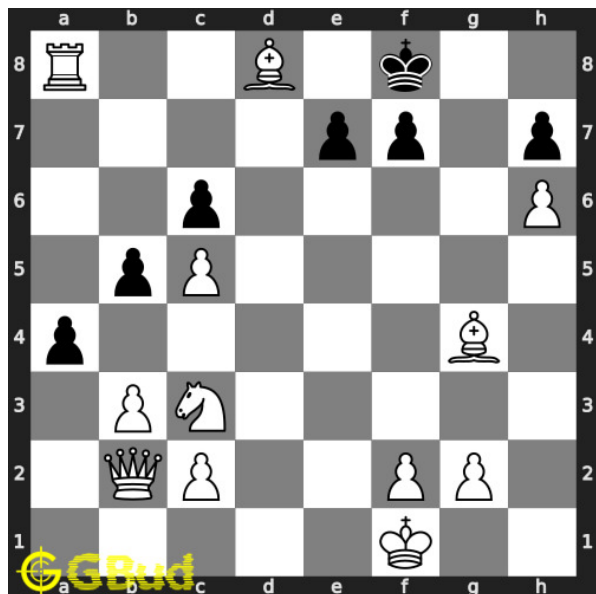

### 36. Mate in 3 moves

Level : Hard, Next Move : White

Solution : <https://gbud.in/glt1lv4>

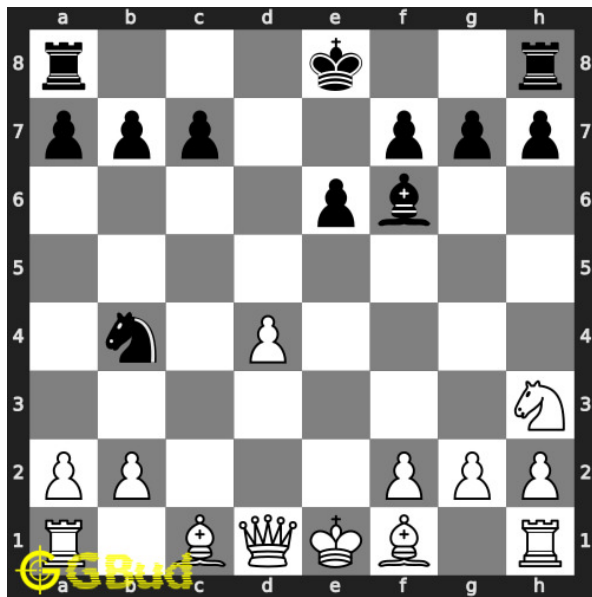

**37. Will you capture the hanging bishop?**

Level : Medium, Next Move : White

Solution : <https://gbud.in/glt1lv4>

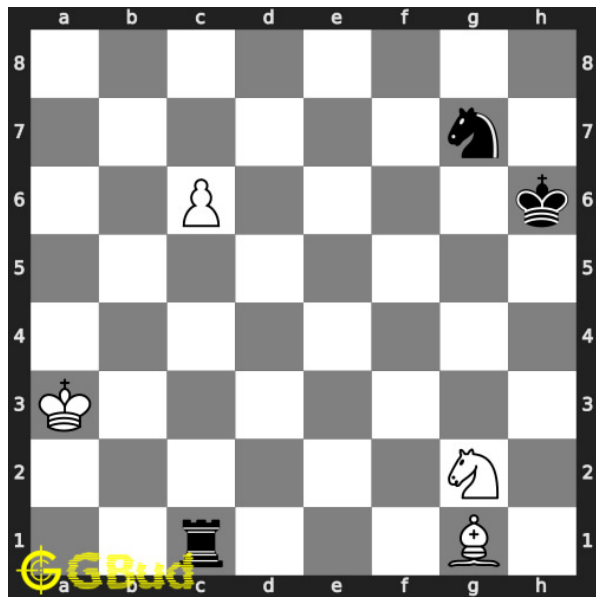

**38. Get a queen in 5 moves**

Level : Hard, Next Move : White

Solution : <https://gbud.in/glt1lv4>

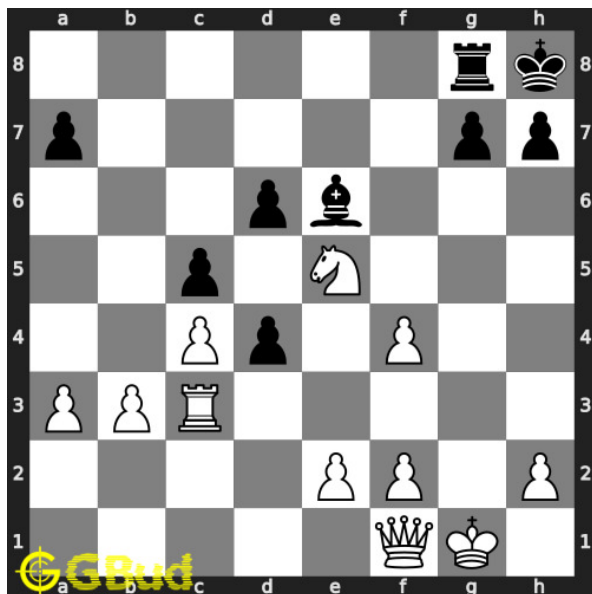

**39. Mate in 3 moves**

Level : Hard, Next Move : White

Solution : <https://gbud.in/glt1lv4>

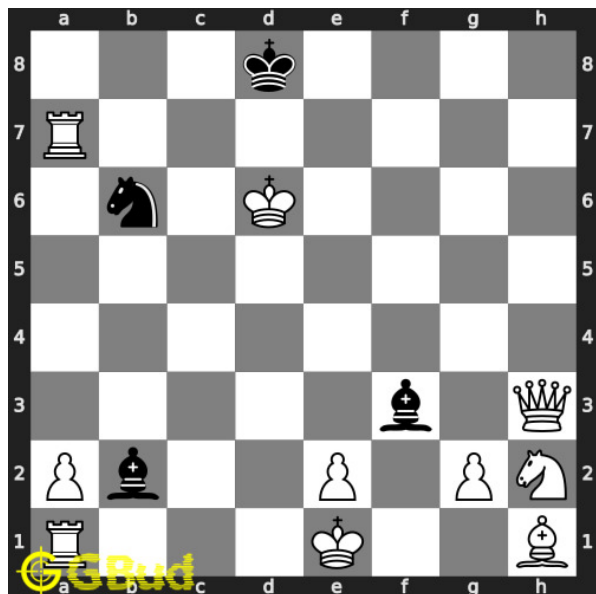

**40. Mate in 2 moves**

Level : Medium, Next Move : White

Solution : <https://gbud.in/glt1lv4>



Figure 83.1: [Solve other puzzles @ https://gbud.in/chsgppz](https://gbud.in/chsgppz)

## 83.1 Play chess for free



Figure 83.2: [Play chess online for free. Solve puzzles and play with friends](https://gbud.in/chs)

Play chess for free at <https://gbud.in/chs>

We present you a platform to [play chess online with friends for free](https://gbud.in/chs). No need to install any app. You can [play chess for free without registration or login](https://gbud.in/chs).

Simple. You can do several chess related activities.

1. [solve chess puzzles](#)
2. [learn about chess](#)
3. [play chess with computer](#)
4. [play chess with friend](#)
5. [create your own chess games](#)
6. [fen viewer](#)
7. [fen editor](#)
8. [fen generator](#)
9. [pgn viewer](#)
10. [chess board editor](#)
11. [view famous chess games.](#)



Figure 83.3: Solve these Sacrifice puzzles 31 to 40 puzzles online or view solutions by scanning this QR code or goto the link below

<https://gbud.in/glt1lv4>

Solve these chess sacrifice puzzles 31 to 40 and improve your chess games through improvement of your chess strategies and chess tactics. You can solve these [chess sacrifice excercises online](#). Alternatively, you can also [download](#) the [chess sacrifice puzzles in pdf](#) which is printable. You can print these chess sacrifice problems worksheet and solve without internet. These chess sacrifice puzzles are a subset of [kids games](#).

Previous article : « [Chess sacrifice puzzles 21 to 30](#)



Next article : [Chess sacrifice puzzles 41 to 50 »](#)

[Back to top](#)

[Contact Us](#)

© GBud Games 2021

## Chapter 84

# Chess sacrifice puzzles 41 to 50

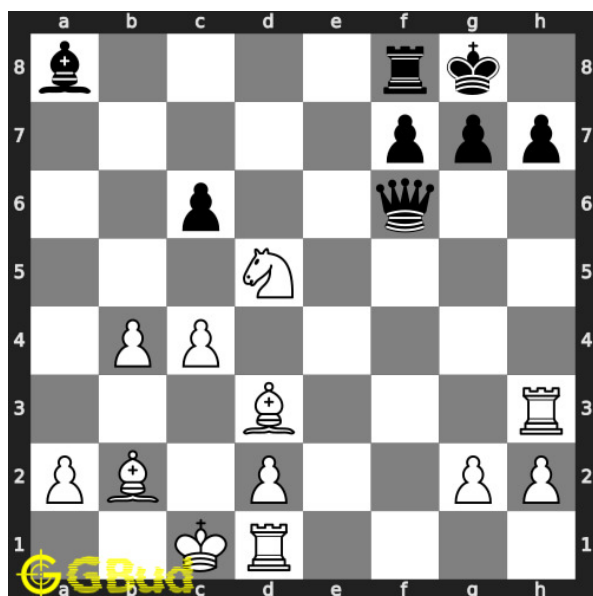

### 41. Mate in 4 moves

Level : Hard, Next Move : White

Solution : <https://gbud.in/gg1ckl4>

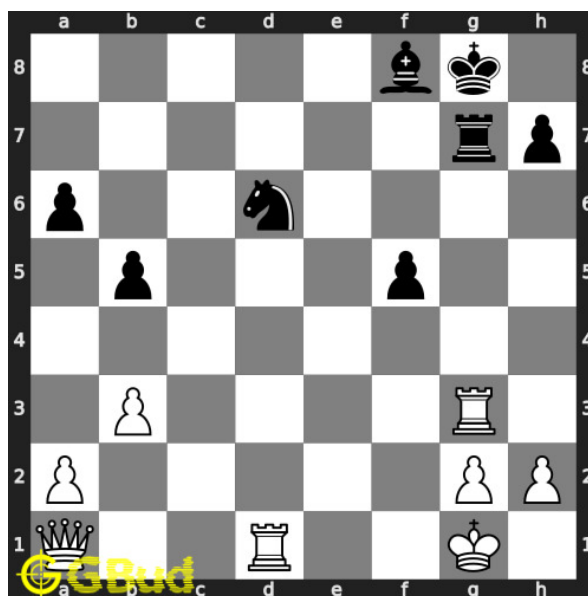

### 42. Mate in 2 moves

Level : Medium, Next Move : White

Solution : <https://gbud.in/gg1ckl4>

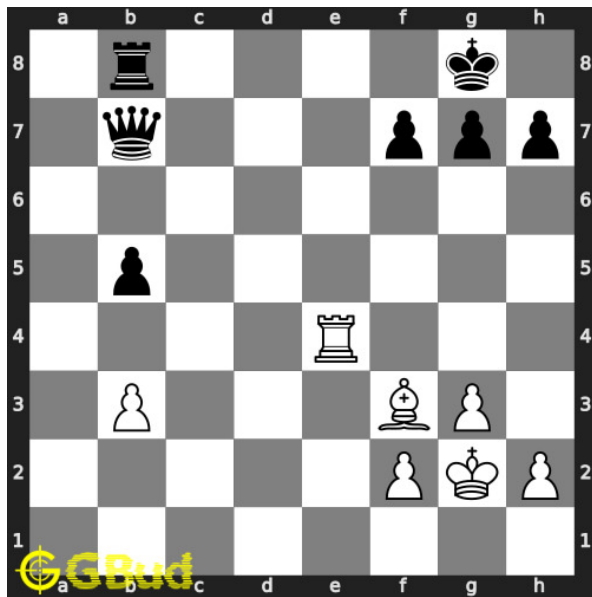

### 43. Sacrifice your rook

Level : Easy, Next Move : White  
 Solution : <https://gbud.in/gg1ckl4>

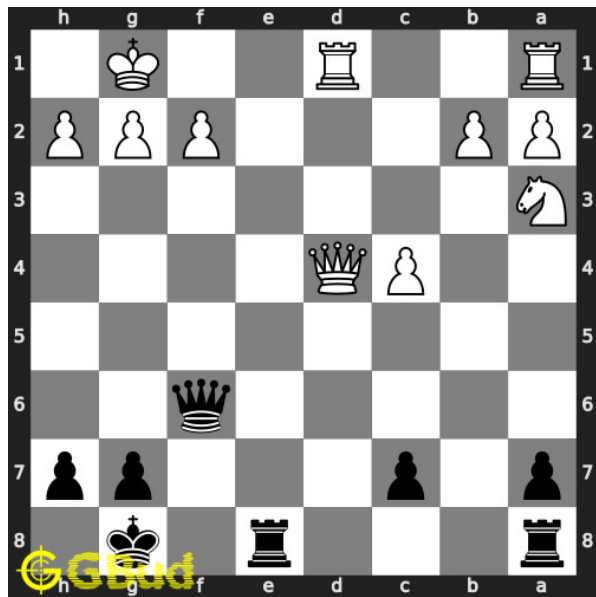

### 44. Gain Queen

Level : Medium, Next Move : Black  
 Solution : <https://gbud.in/gg1ckl4>

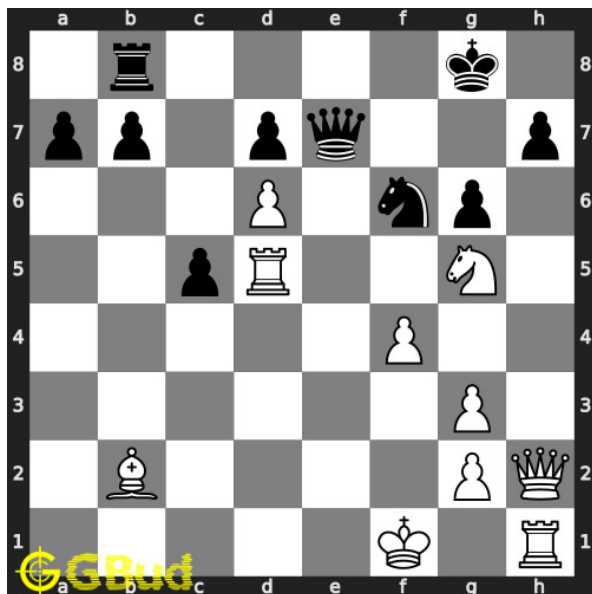

### 45. Mate in 4 moves

Level : Hard, Next Move : White  
 Solution : <https://gbud.in/gg1ckl4>

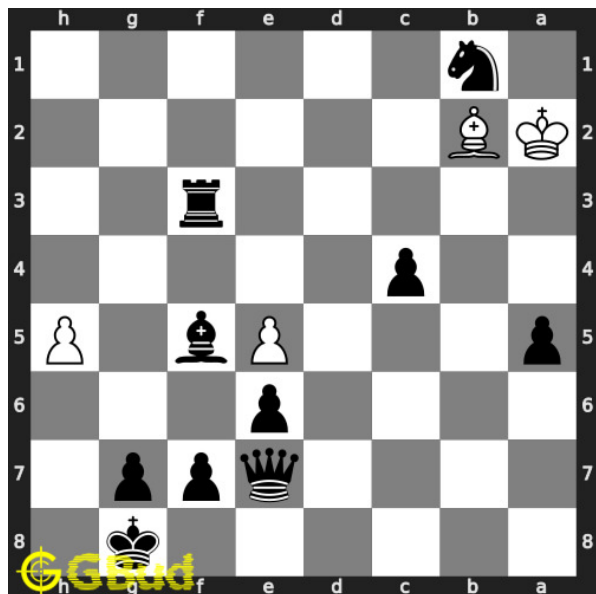

### 46. Mate in 2 moves

Level : Medium, Next Move : Black  
 Solution : <https://gbud.in/gg1ckl4>

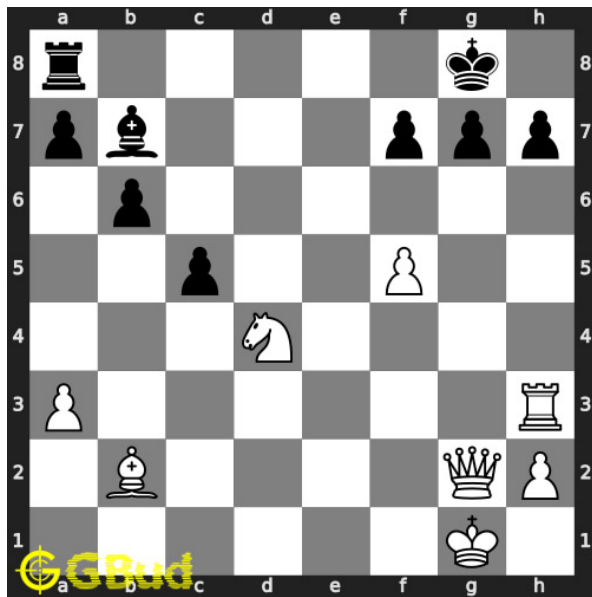

#### 47. Mate in 3 moves

Level : Medium, Next Move : White

Solution : <https://gbud.in/gg1ckl4>

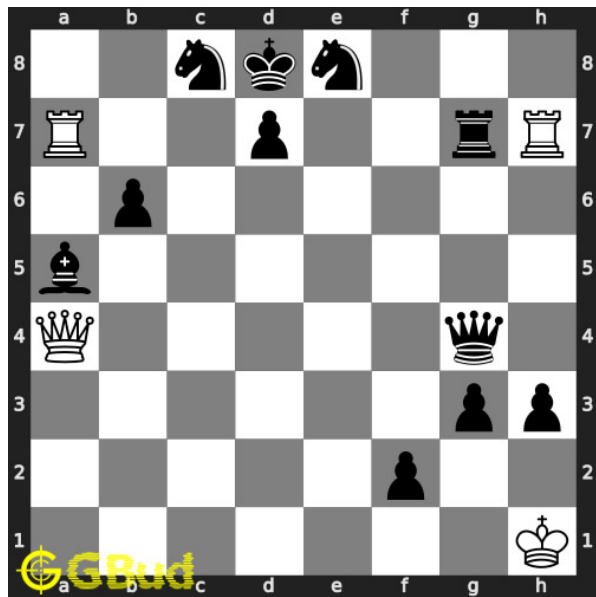

#### 48. Stalemate and draw

Level : Hard, Next Move : White

Solution : <https://gbud.in/gg1ckl4>

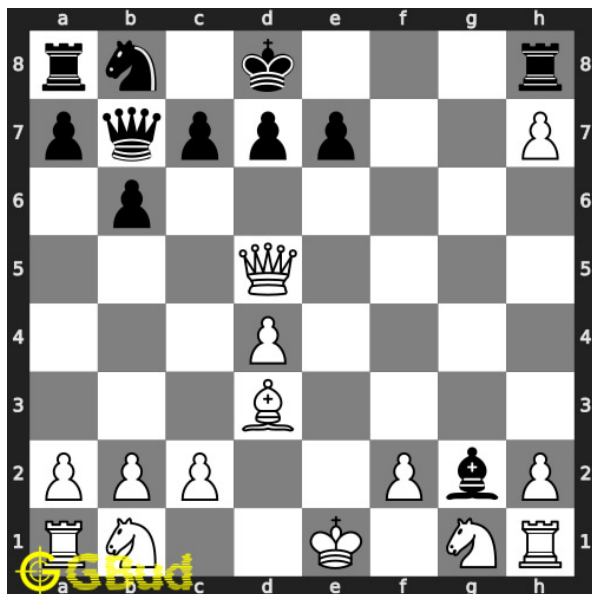

#### 49. Mate in 2 moves

Level : Medium, Next Move : White

Solution : <https://gbud.in/gg1ckl4>

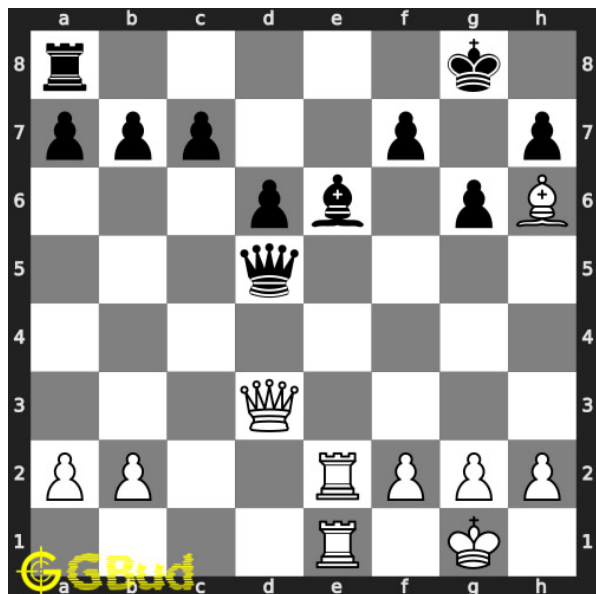

#### 50. Mate in 3 moves

Level : Hard, Next Move : White

Solution : <https://gbud.in/gg1ckl4>



Figure 84.1: Solve other puzzles @ <https://gbud.in/chsgppz>

## 84.1 Play chess for free



Figure 84.2: Play chess online for free. Solve puzzles and play with friends

Play chess for free at <https://gbud.in/chs>

We present you a platform to play chess online with friends for free. No need to install any app. You can play chess for free without registration or login.

Simple. You can do several chess related activities.

1. [solve chess puzzles](#)
2. [learn about chess](#)
3. [play chess with computer](#)
4. [play chess with friend](#)
5. [create your own chess games](#)
6. [fen viewer](#)
7. [fen editor](#)
8. [fen generator](#)
9. [pgn viewer](#)
10. [chess board editor](#)
11. [view famous chess games.](#)



Figure 84.3: Solve these Sacrifice puzzles 41 to 50 puzzles online or view solutions by scanning this QR code or goto the link below

<https://gbud.in/gg1ckl4>

Solve these chess sacrifice puzzles 41 to 50 and improve your chess games through improvement of your chess strategies and chess tactics. You can solve these [chess sacrifice excercises online](#). Alternatively, you can also [download](#) the [chess sacrifice puzzles in pdf](#) which is printable. You can print these chess sacrifice problems worksheet and solve without internet. These chess sacrifice puzzles are a subset of [kids games](#).

Previous article : « [Chess sacrifice puzzles 31 to 40](#)

Next article : [Chess sacrifice puzzles 51 to 60 »](#)

[Back to top](#)

[Contact Us](#)

© GBud Games 2021

## Chapter 85

# Chess sacrifice puzzles 51 to 60

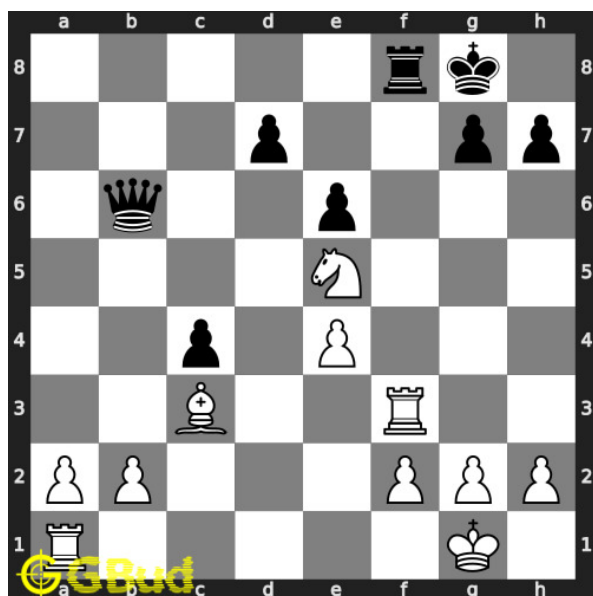

### 51. Gain queen

Level : Medium, Next Move : White

Solution : <https://gbud.in/gstl6w4>

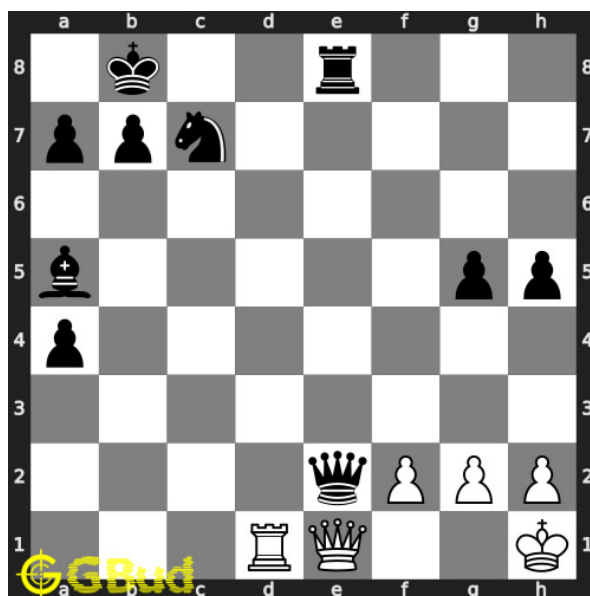

### 52. Gain queen

Level : Medium, Next Move : White

Solution : <https://gbud.in/gstl6w4>



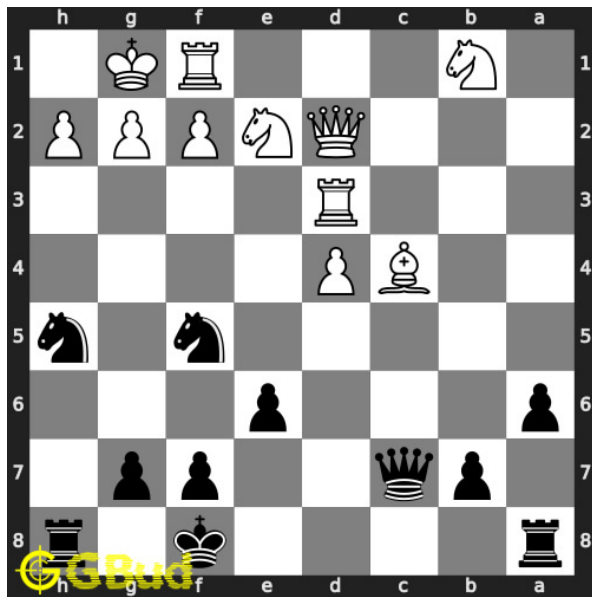

### 53. Mate in 3 moves

Level : Hard, Next Move : Black

Solution : <https://gbud.in/gstl6w4>

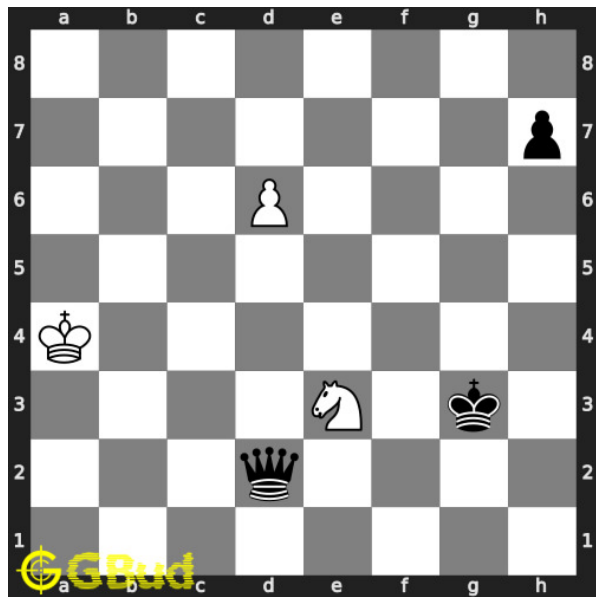

### 54. Promote your pawn in 4 moves

Level : Hard, Next Move : White

Solution : <https://gbud.in/gstl6w4>

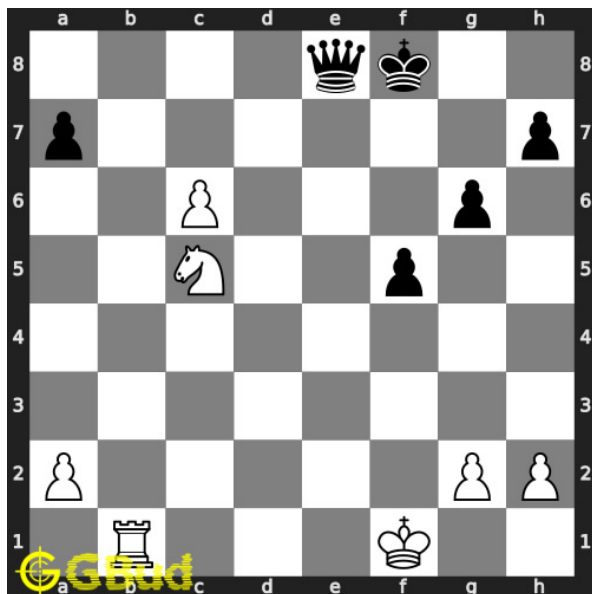

### 55. Gain queen

Level : Hard, Next Move : White

Solution : <https://gbud.in/gstl6w4>

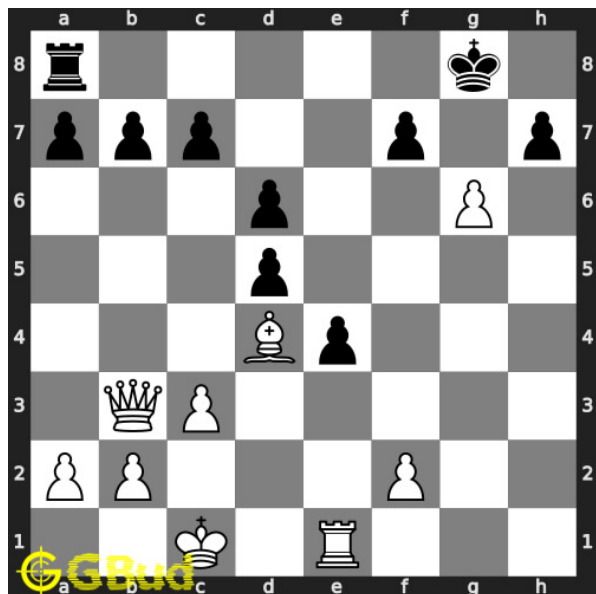

### 56. Mate in 2 moves

Level : Medium, Next Move : White

Solution : <https://gbud.in/gstl6w4>

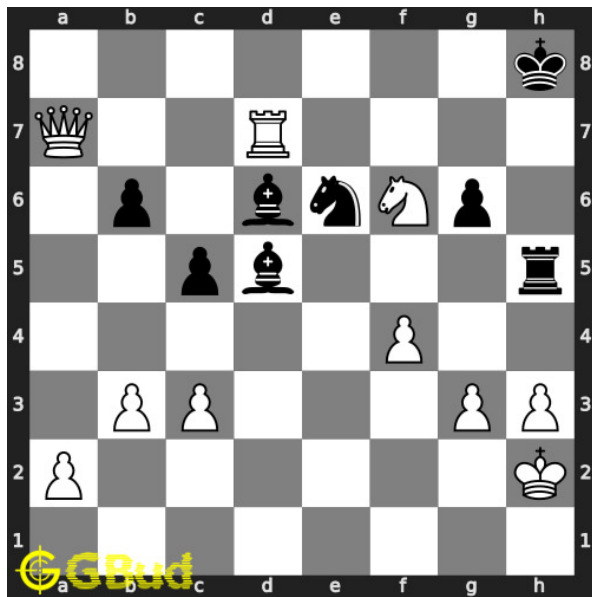

### 57. Mate in 2 moves

Level : Medium, Next Move : White

Solution : <https://gbud.in/gstl6w4>

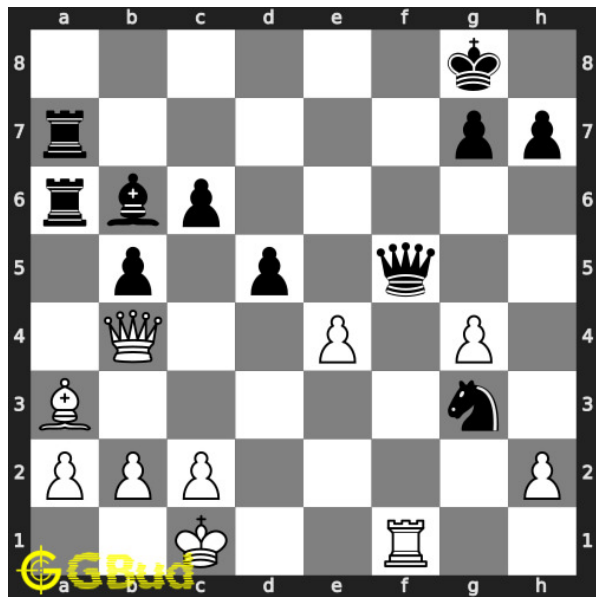

### 58. Mate in 2 moves

Level : Medium, Next Move : White

Solution : <https://gbud.in/gstl6w4>

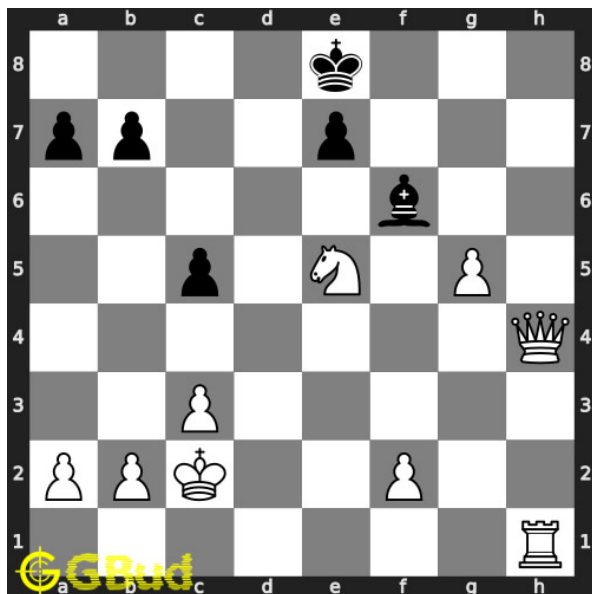

### 59. Mate in 2 moves

Level : Easy, Next Move : White

Solution : <https://gbud.in/gstl6w4>

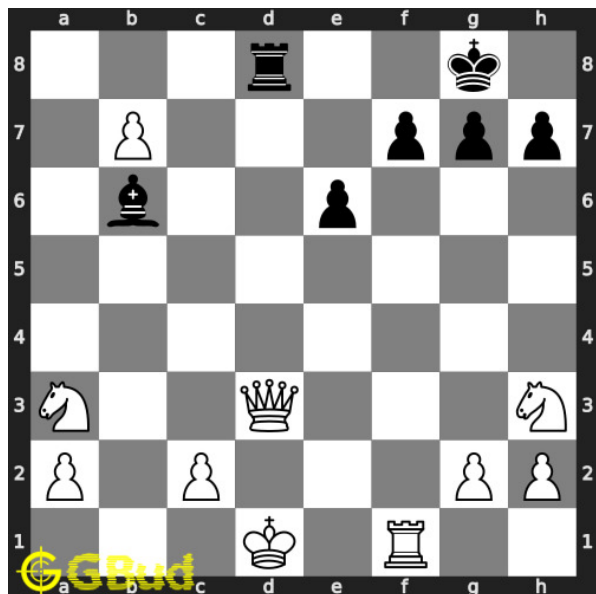

### 60. Save your queen

Level : Medium, Next Move : White

Solution : <https://gbud.in/gstl6w4>



Figure 85.1: Solve other puzzles @ <https://gbud.in/chsgppz>

## 85.1 Play chess for free



Figure 85.2: Play chess online for free. Solve puzzles and play with friends

Play chess for free at <https://gbud.in/chs>

We present you a platform to play chess online with friends for free. No need to install any app. You can play chess for free without registration or login.

Simple. You can do several chess related activities.

1. [solve chess puzzles](#)
2. [learn about chess](#)
3. [play chess with computer](#)
4. [play chess with friend](#)
5. [create your own chess games](#)
6. [fen viewer](#)
7. [fen editor](#)
8. [fen generator](#)
9. [pgn viewer](#)
10. [chess board editor](#)
11. [view famous chess games.](#)



Figure 85.3: Solve these Sacrifice puzzles 51 to 60 puzzles online or view solutions by scanning this QR code or goto the link below

<https://gbud.in/gstl6w4>

Solve these chess sacrifice puzzles 51 to 60 and improve your chess games through improvement of your chess strategies and chess tactics. You can solve these [chess sacrifice excercises online](#). Alternatively, you can also [download](#) the [chess sacrifice puzzles in pdf](#) which is printable. You can print these chess sacrifice problems worksheet and solve without internet. These chess sacrifice puzzles are a subset of [kids games](#).

Previous article : « [Chess sacrifice puzzles 41 to 50](#)

Next article : [Chess sacrifice puzzles 61 to 70 »](#)

[Back to top](#)

[Contact Us](#)

© GBud Games 2021

## Chapter 86

# Chess sacrifice puzzles 61 to 70

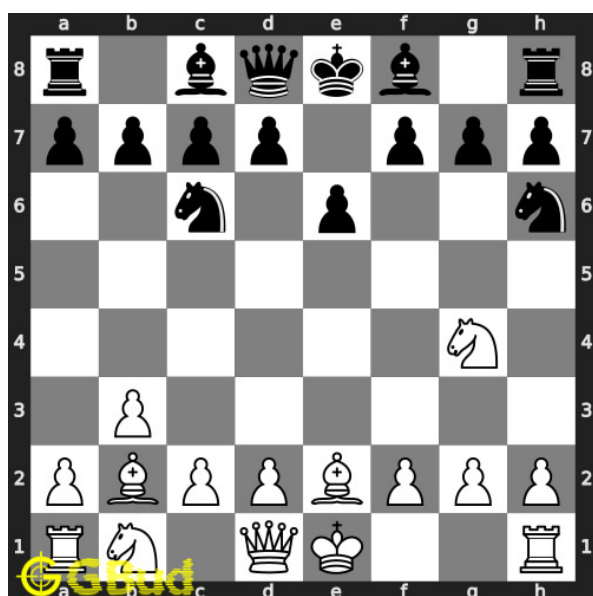

### 61. Gain opponent's rook

Level : Medium, Next Move : White

Solution : <https://gbud.in/gk4vcn4>

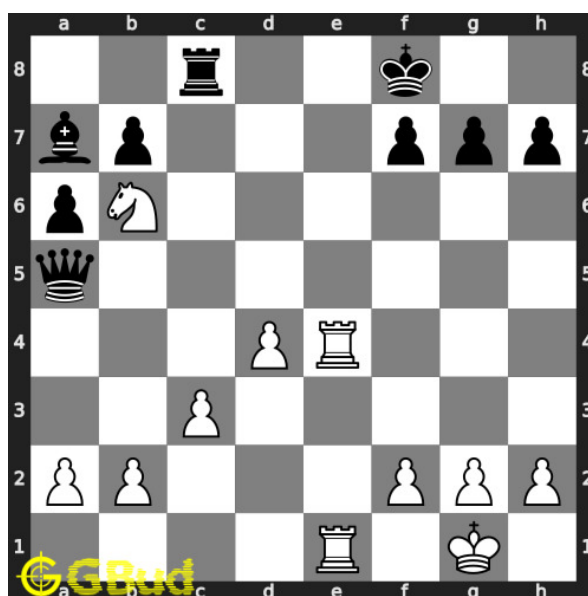

### 62. Mate in 3 moves

Level : Medium, Next Move : White

Solution : <https://gbud.in/gk4vcn4>

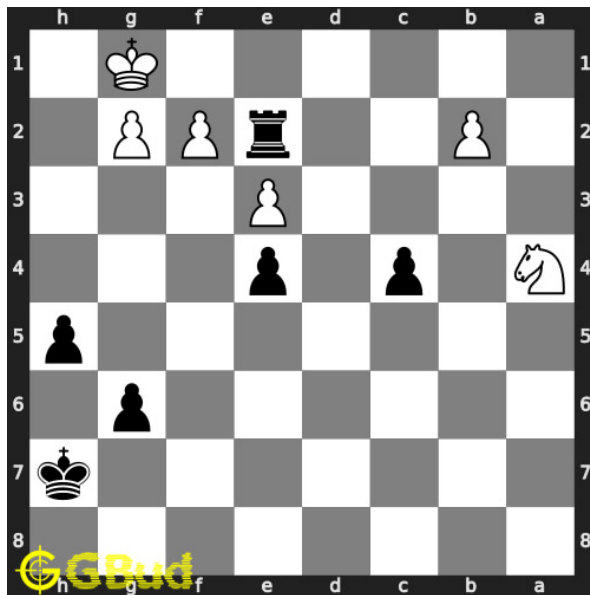

**63. Get a queen in 4 moves**  
 Level : Hard, Next Move : Black  
 Solution : <https://gbud.in/gk4vcn4>

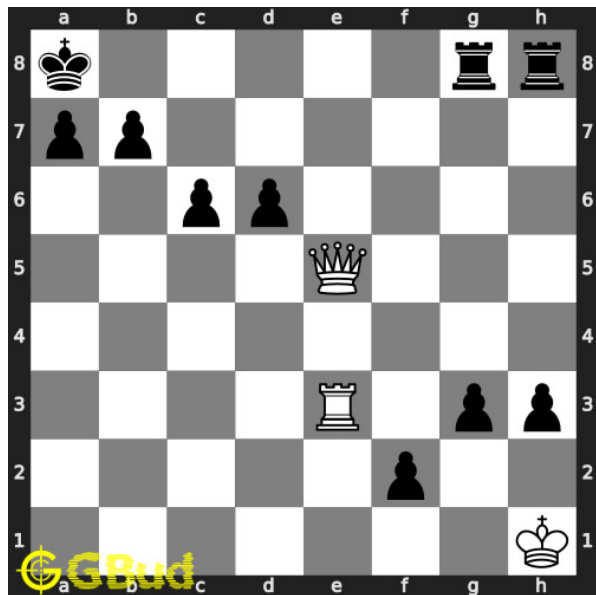

**64. Draw the game in two moves**  
 Level : Medium, Next Move : White  
 Solution : <https://gbud.in/gk4vcn4>

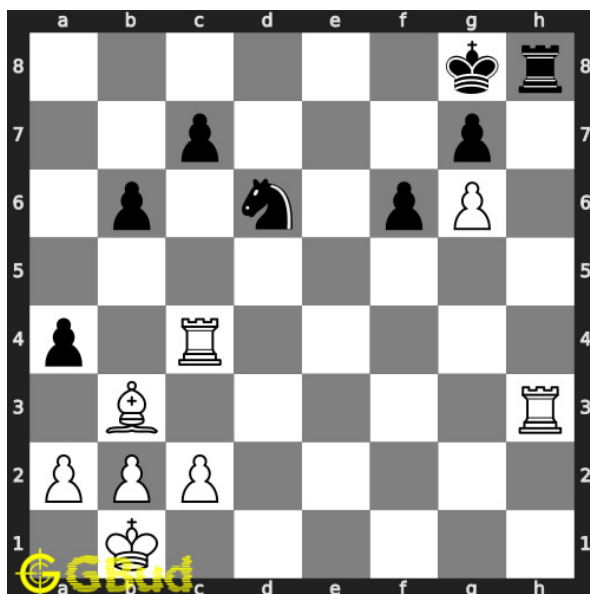

**65. Mate in 2 moves**  
 Level : Medium, Next Move : White  
 Solution : <https://gbud.in/gk4vcn4>

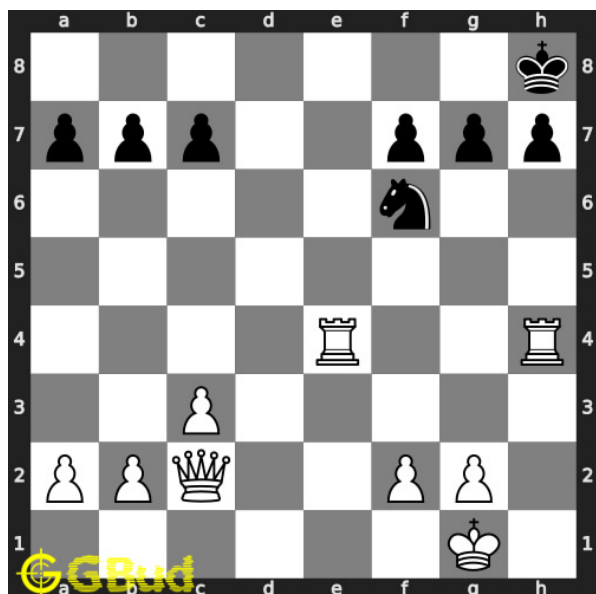

**66. Mate in 2 moves**  
 Level : Hard, Next Move : White  
 Solution : <https://gbud.in/gk4vcn4>

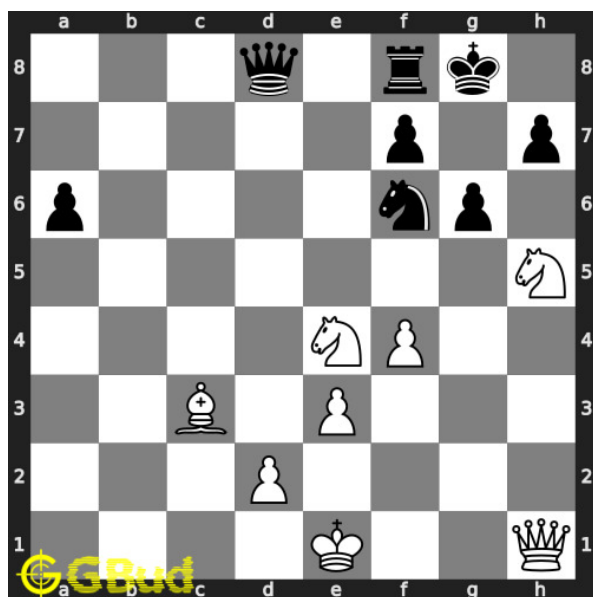

### 67. Mate in 3 moves

Level : Medium, Next Move : White

Solution : <https://gbud.in/gk4vcn4>

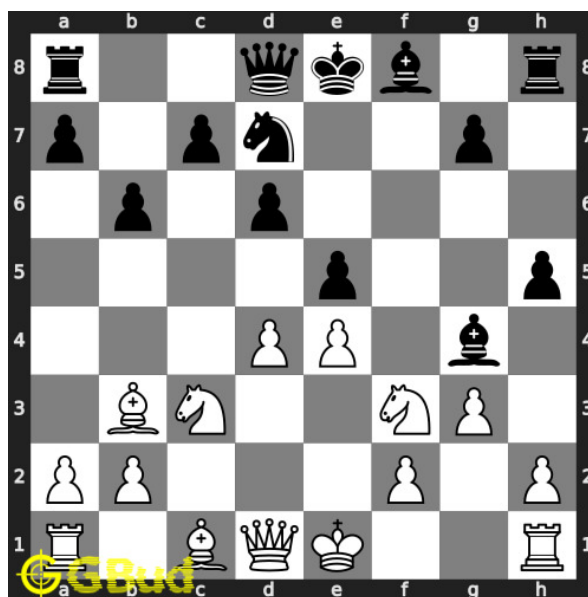

### 68. Mate in 3 moves

Level : Hard, Next Move : White

Solution : <https://gbud.in/gk4vcn4>

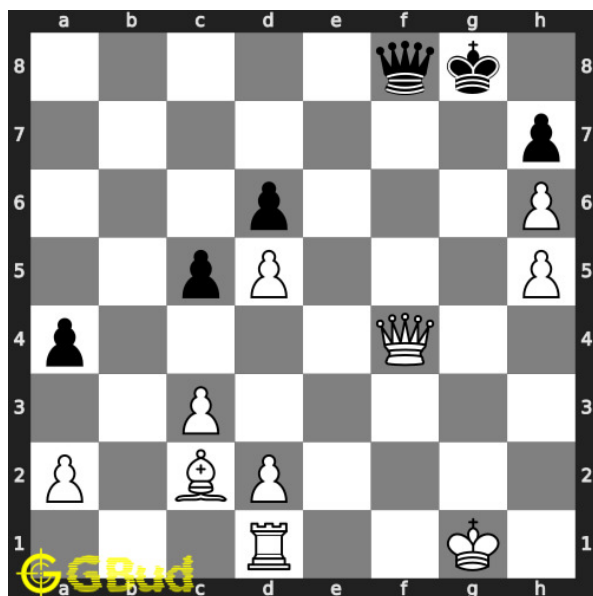

### 69. Mate in 3 moves

Level : Medium, Next Move : White

Solution : <https://gbud.in/gk4vcn4>

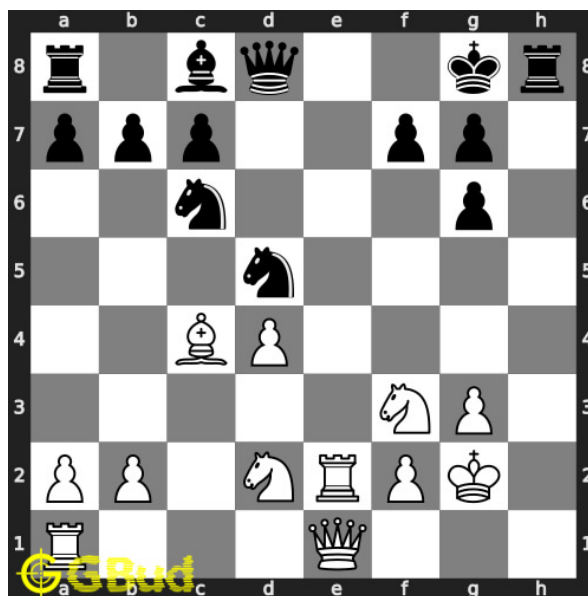

### 70. Mate in 4 moves

Level : Hard, Next Move : White

Solution : <https://gbud.in/gk4vcn4>





Figure 86.1: Solve other puzzles @ <https://gbud.in/chsgppz>

## 86.1 Play chess for free



Figure 86.2: Play chess online for free. Solve puzzles and play with friends

Play chess for free at <https://gbud.in/chs>

We present you a platform to play chess online with friends for free. No need to install any app. You can play chess for free without registration or login.

Simple. You can do several chess related activities.

1. [solve chess puzzles](#)
2. [learn about chess](#)
3. [play chess with computer](#)
4. [play chess with friend](#)
5. [create your own chess games](#)
6. [fen viewer](#)
7. [fen editor](#)
8. [fen generator](#)
9. [pgn viewer](#)
10. [chess board editor](#)
11. [view famous chess games.](#)



Figure 86.3: Solve these Sacrifice puzzles 61 to 70 puzzles online or view solutions by scanning this QR code or goto the link below

<https://gbud.in/gk4vcn4>

Solve these chess sacrifice puzzles 61 to 70 and improve your chess games through improvement of your chess strategies and chess tactics. You can solve these [chess sacrifice excercises online](#). Alternatively, you can also [download](#) the [chess sacrifice puzzles in pdf](#) which is printable. You can print these chess sacrifice problems worksheet and solve without internet. These chess sacrifice puzzles are a subset of [kids games](#).

Previous article : « [Chess sacrifice puzzles 51 to 60](#)

Next article : [Chess sacrifice puzzles 71 to 80 »](#)

[Back to top](#)

[Contact Us](#)

© GBud Games 2021

## Chapter 87

# Chess sacrifice puzzles 71 to 80

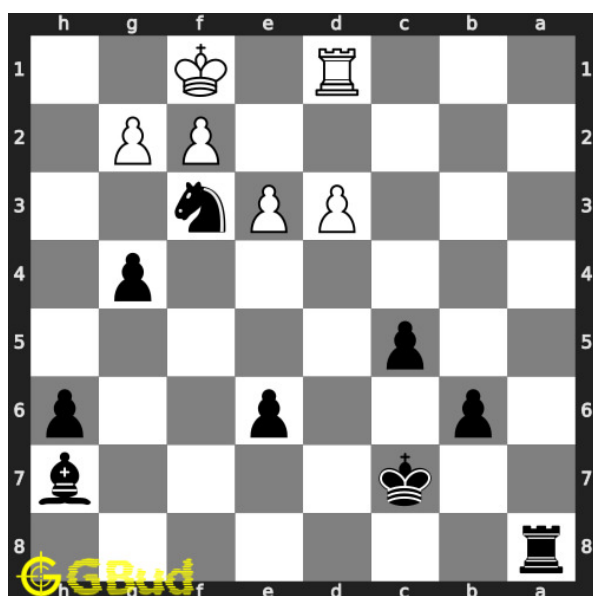

### 71. Mate in 2 moves

Level : Medium, Next Move : Black

Solution : <https://gbud.in/g5z9wk4>

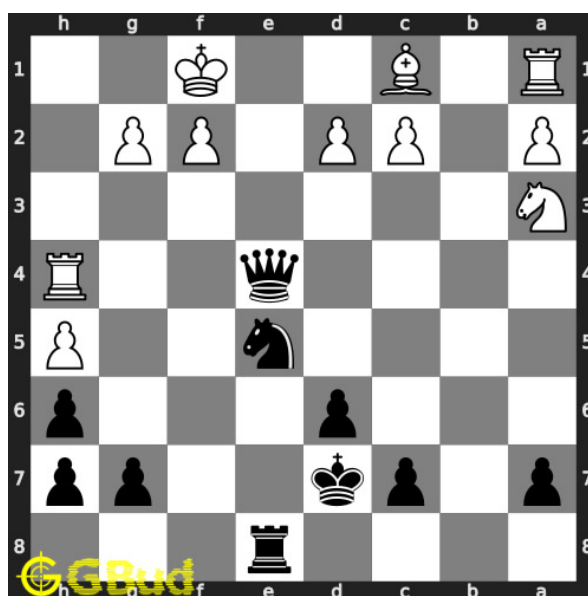

### 72. Mate in 3 moves

Level : Hard, Next Move : Black

Solution : <https://gbud.in/g5z9wk4>

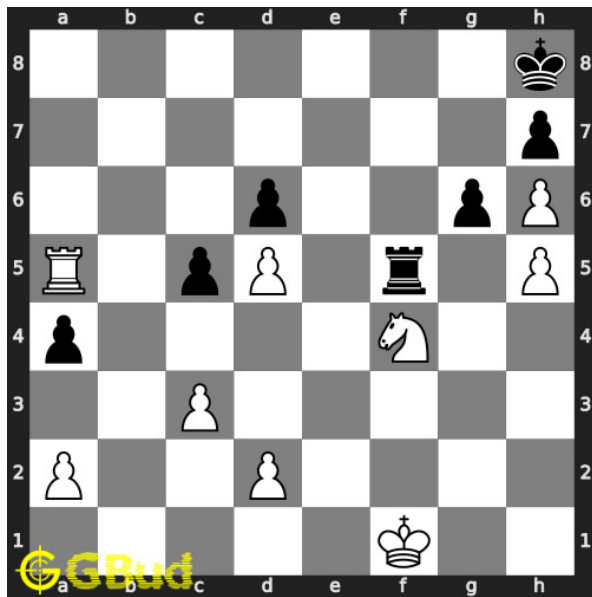

### 73. Mate in 2 moves

Level : Medium, Next Move : White

Solution : <https://gbud.in/g5z9wk4>

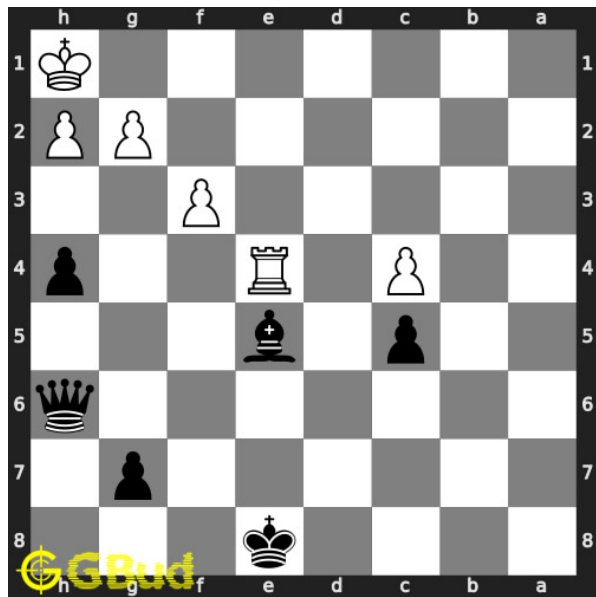

### 74. Mate in 2 moves

Level : Medium, Next Move : Black

Solution : <https://gbud.in/g5z9wk4>

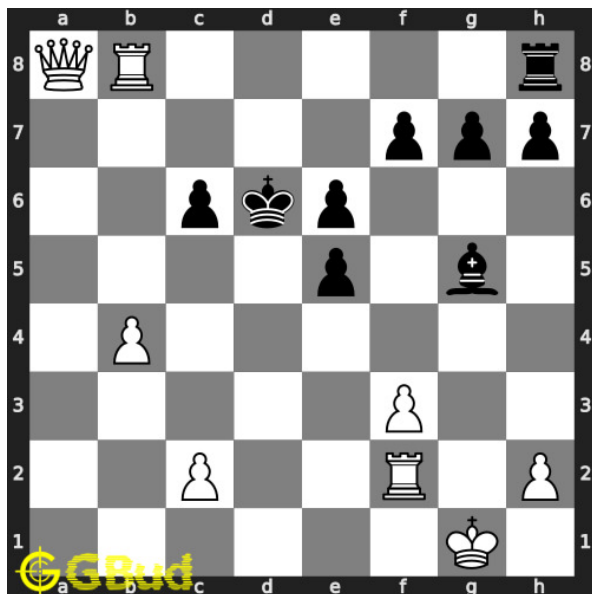

### 75. Mate in 3 moves

Level : Hard, Next Move : White

Solution : <https://gbud.in/g5z9wk4>

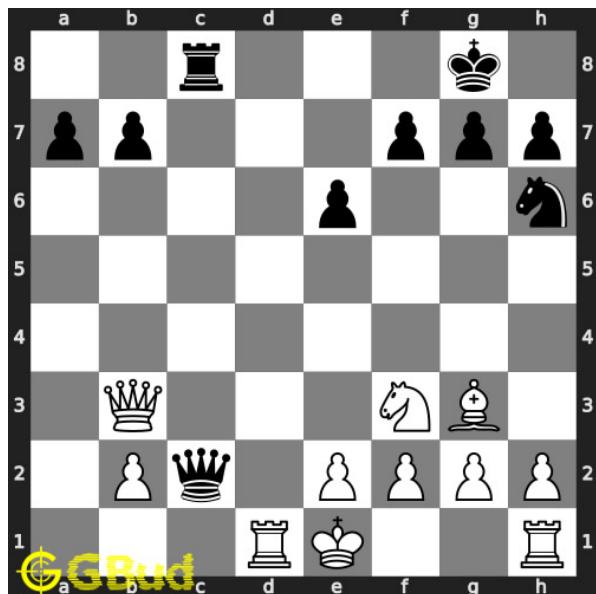

### 76. Gain opponent's queen in two moves

Level : Medium, Next Move : White

Solution : <https://gbud.in/g5z9wk4>

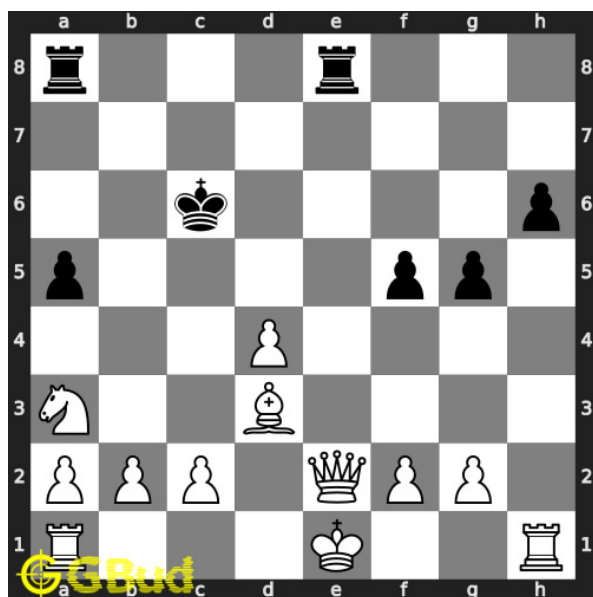

**77. How will you save your queen**

Level : Medium, Next Move : White

Solution : <https://gbud.in/g5z9wk4>

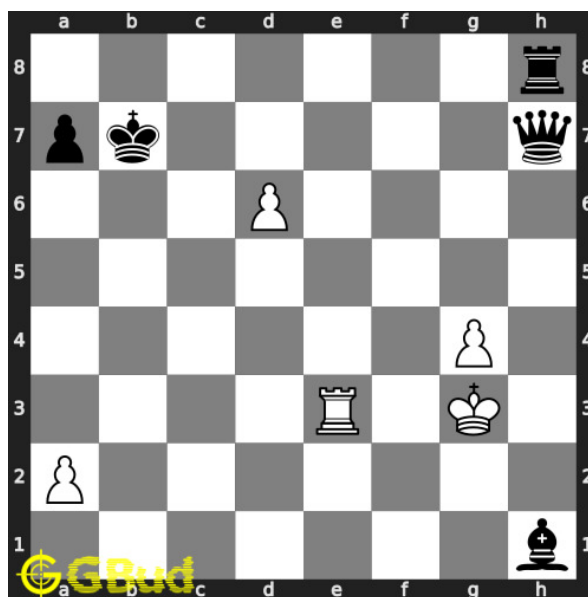

**78. Fork and capture opponent's queen**

Level : Easy, Next Move : White

Solution : <https://gbud.in/g5z9wk4>

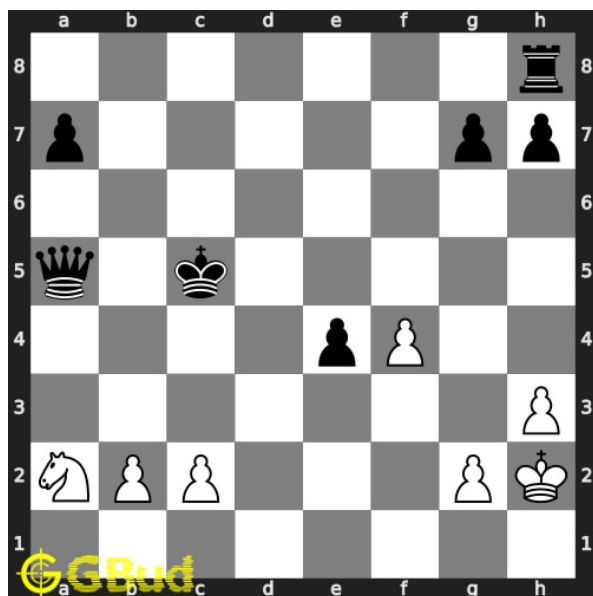

**79. Gain queen**

Level : Medium, Next Move : White

Solution : <https://gbud.in/g5z9wk4>

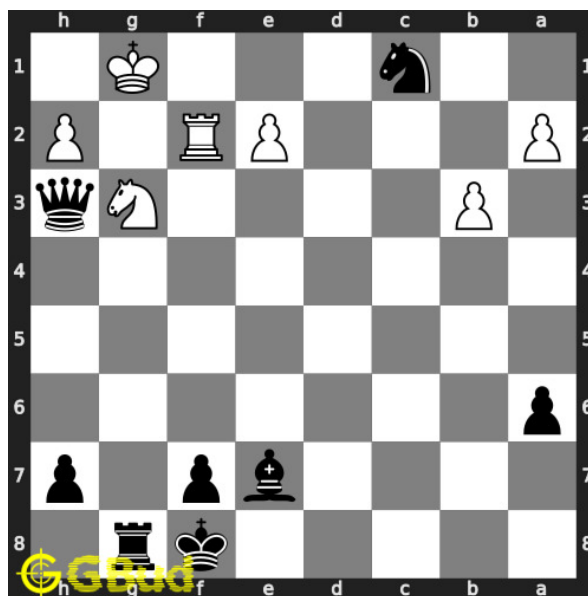

**80. Mate in 4 moves**

Level : Hard, Next Move : Black

Solution : <https://gbud.in/g5z9wk4>



Figure 87.1: [Solve other puzzles @ https://gbud.in/chsgppz](https://gbud.in/chsgppz)

## 87.1 Play chess for free



Figure 87.2: [Play chess online for free. Solve puzzles and play with friends](https://gbud.in/chs)

Play chess for free at <https://gbud.in/chs>

We present you a platform to [play chess online with friends for free](https://gbud.in/chs). No need to install any app. You can [play chess for free without registration or login](https://gbud.in/chs).

Simple. You can do several chess related activities.

1. [solve chess puzzles](#)
2. [learn about chess](#)
3. [play chess with computer](#)
4. [play chess with friend](#)
5. [create your own chess games](#)
6. [fen viewer](#)
7. [fen editor](#)
8. [fen generator](#)
9. [pgn viewer](#)
10. [chess board editor](#)
11. [view famous chess games.](#)



Figure 87.3: Solve these Sacrifice puzzles 71 to 80 puzzles online or view solutions by scanning this QR code or goto the link below

<https://gbud.in/g5z9wk4>

Solve these chess sacrifice puzzles 71 to 80 and improve your chess games through improvement of your chess strategies and chess tactics. You can solve these [chess sacrifice excercises online](#). Alternatively, you can also [download](#) the [chess sacrifice puzzles in pdf](#) which is printable. You can print these chess sacrifice problems worksheet and solve without internet. These chess sacrifice puzzles are a subset of [kids games](#).

Previous article : « [Chess sacrifice puzzles 61 to 70](#)



Next article : [Chess sacrifice puzzles 81 to 90 »](#)

[Back to top](#)

[Contact Us](#)

© GBud Games 2021

## Chapter 88

# Chess sacrifice puzzles 81 to 90

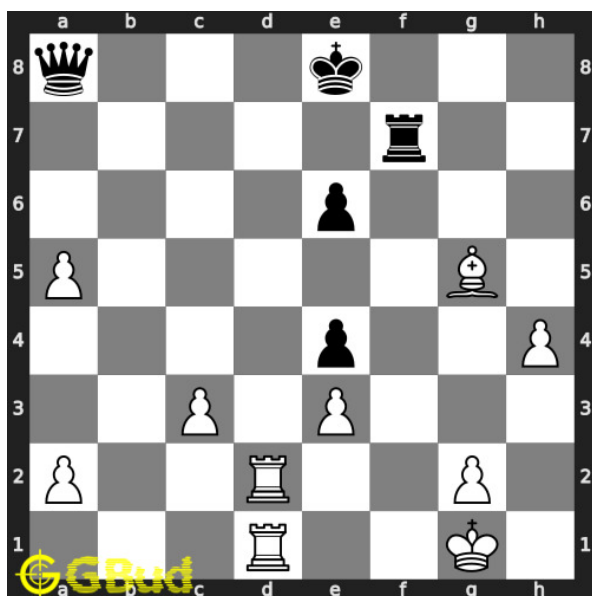

### 81. Mate in 2 moves

Level : Easy, Next Move : White

Solution : <https://gbud.in/g5b4lb4>

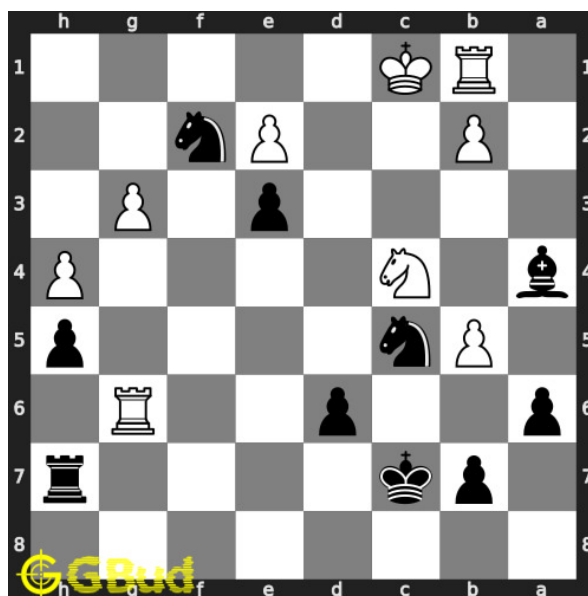

### 82. Mate in 2 moves

Level : Medium, Next Move : Black

Solution : <https://gbud.in/g5b4lb4>

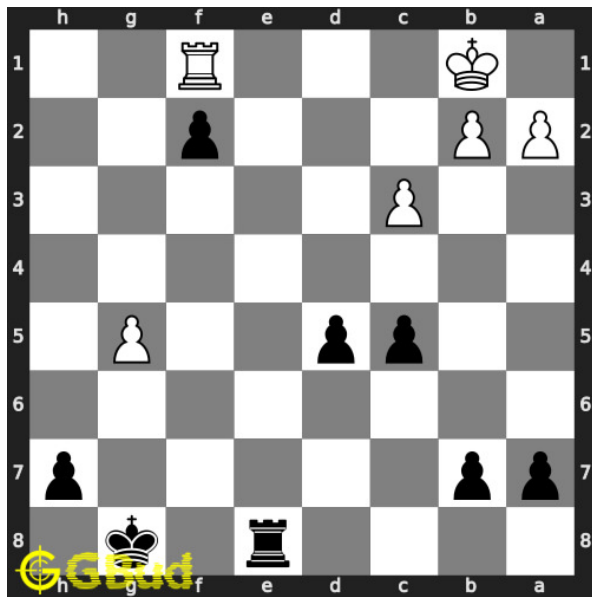

**83. Get a queen in 2 moves**  
 Level : Easy, Next Move : Black  
 Solution : <https://gbud.in/g5b4lb4>

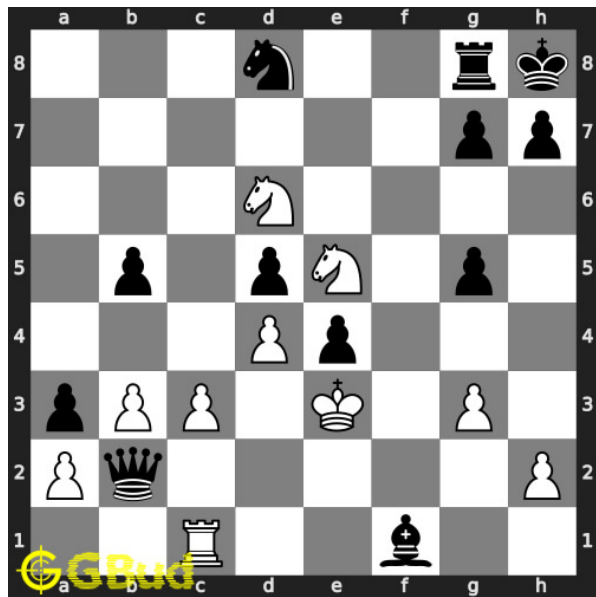

**84. Mate in 2 moves**  
 Level : Easy, Next Move : White  
 Solution : <https://gbud.in/g5b4lb4>

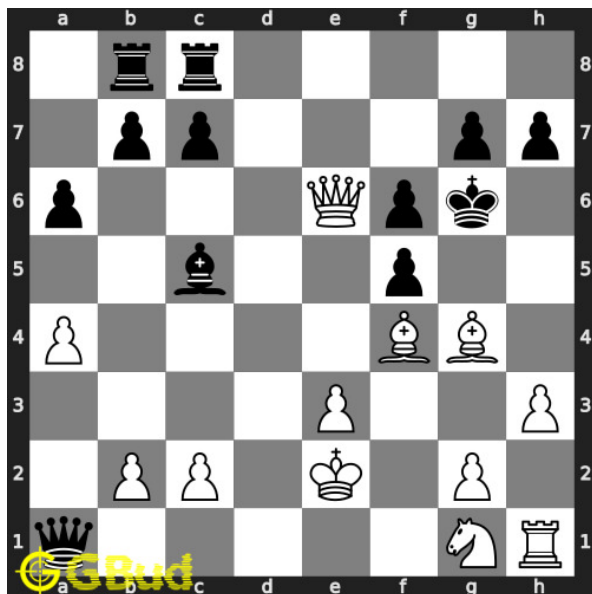

**85. Mate in 2 moves**  
 Level : Medium, Next Move : White  
 Solution : <https://gbud.in/g5b4lb4>

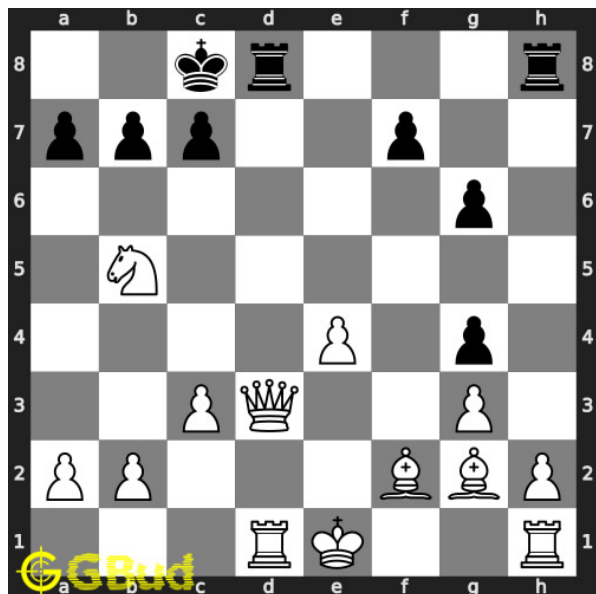

**86. Mate in 3 moves**  
 Level : Hard, Next Move : White  
 Solution : <https://gbud.in/g5b4lb4>

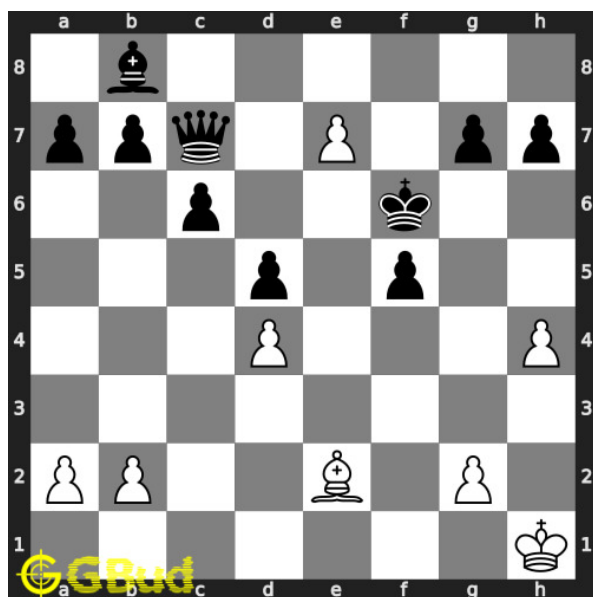

### 87. Give check to king and gain queen

Level : Easy, Next Move : White

Solution : <https://gbud.in/g5b4lb4>

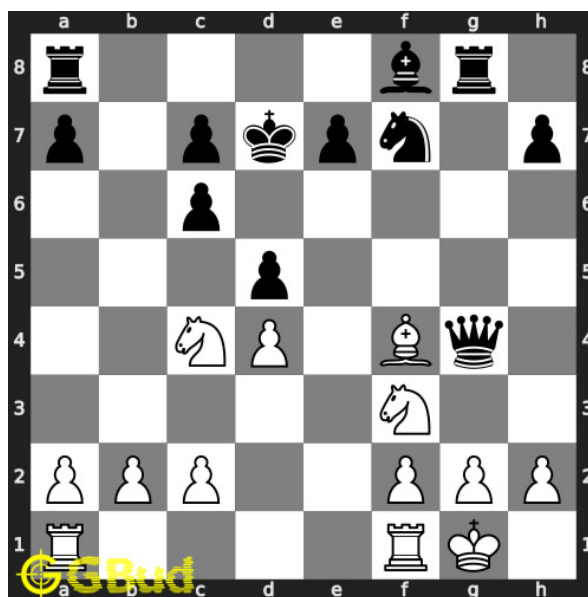

### 88. Gain queen in three moves

Level : Medium, Next Move : White

Solution : <https://gbud.in/g5b4lb4>

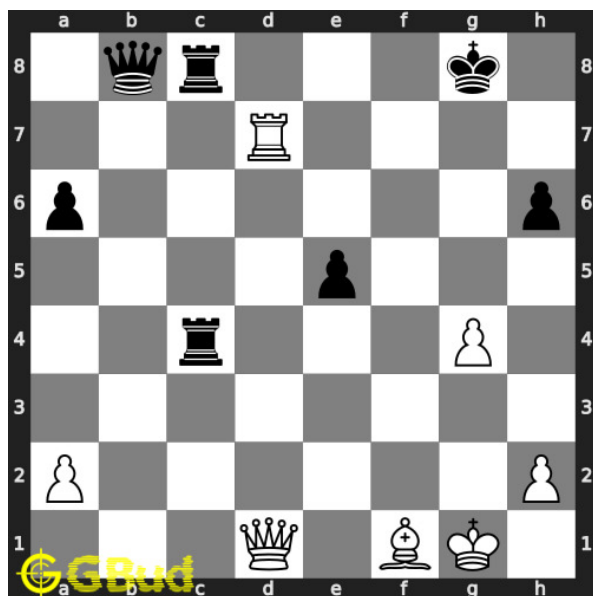

### 89. Gain queen

Level : Hard, Next Move : White

Solution : <https://gbud.in/g5b4lb4>

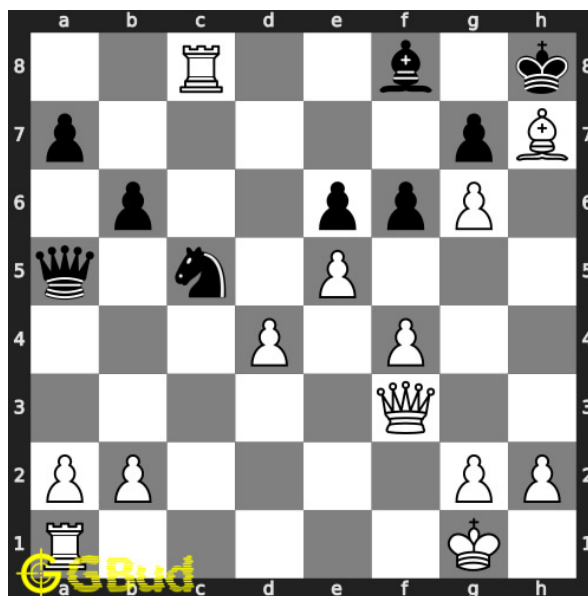

### 90. Mate in 3 moves

Level : Hard, Next Move : White

Solution : <https://gbud.in/g5b4lb4>



Figure 88.1: Solve other puzzles @ <https://gbud.in/chsgppz>

## 88.1 Play chess for free



Figure 88.2: Play chess online for free. Solve puzzles and play with friends

Play chess for free at <https://gbud.in/chs>

We present you a platform to play chess online with friends for free. No need to install any app. You can play chess for free without registration or login.

Simple. You can do several chess related activities.

1. [solve chess puzzles](#)
2. [learn about chess](#)
3. [play chess with computer](#)
4. [play chess with friend](#)
5. [create your own chess games](#)
6. [fen viewer](#)
7. [fen editor](#)
8. [fen generator](#)
9. [pgn viewer](#)
10. [chess board editor](#)
11. [view famous chess games.](#)



Figure 88.3: Solve these Sacrifice puzzles 81 to 90 puzzles online or view solutions by scanning this QR code or goto the link below

<https://gbud.in/g5b4lb4>

Solve these chess sacrifice puzzles 81 to 90 and improve your chess games through improvement of your chess strategies and chess tactics. You can solve these [chess sacrifice excercises online](#). Alternatively, you can also [download](#) the [chess sacrifice puzzles in pdf](#) which is printable. You can print these chess sacrifice problems worksheet and solve without internet. These chess sacrifice puzzles are a subset of [kids games](#).

Previous article : « [Chess sacrifice puzzles 71 to 80](#)

Next article : [Chess sacrifice puzzles 91 to 100 »](#)

[Back to top](#)

[Contact Us](#)

© GBud Games 2021

## Chapter 89

# Chess sacrifice puzzles 91 to 100

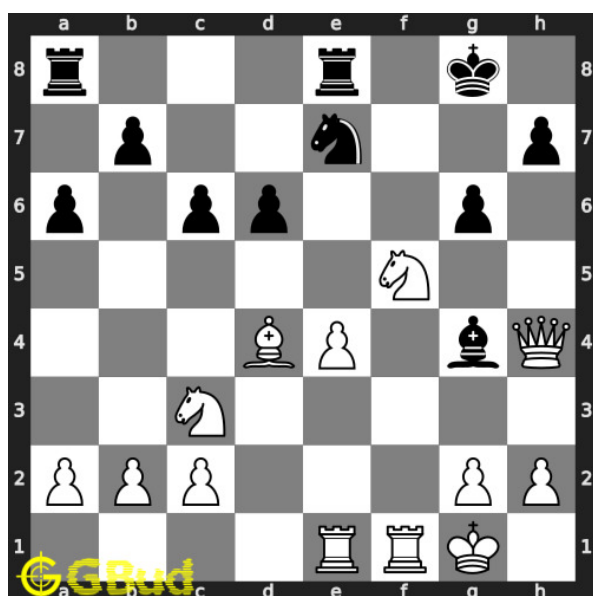

### 91. Mate in 3 moves

Level : Hard, Next Move : White

Solution : <https://gbud.in/gb3r5w4>

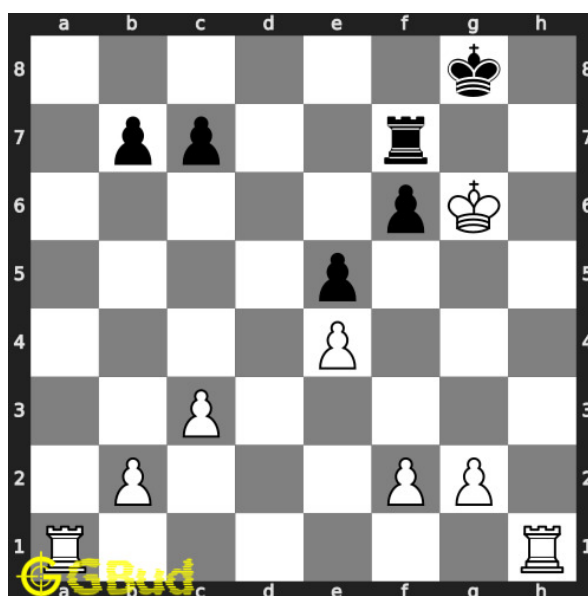

### 92. Mate in 3 moves

Level : Hard, Next Move : White

Solution : <https://gbud.in/gb3r5w4>



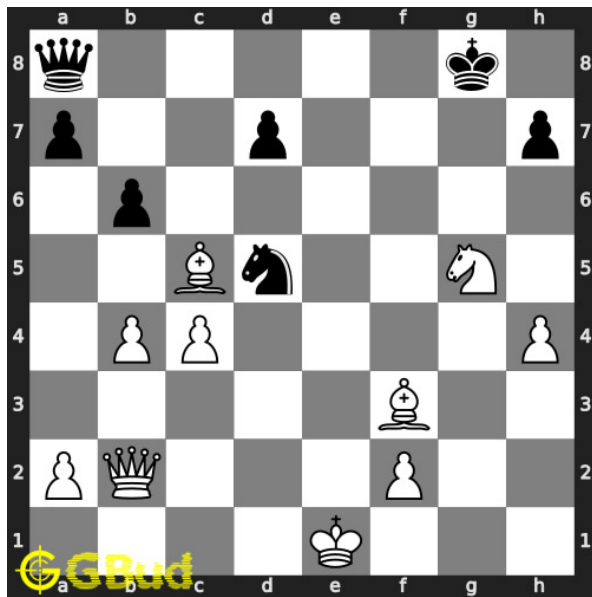

### 93. Gain opponent's queen

Level : Hard, Next Move : White

Solution : <https://gbud.in/gb3r5w4>

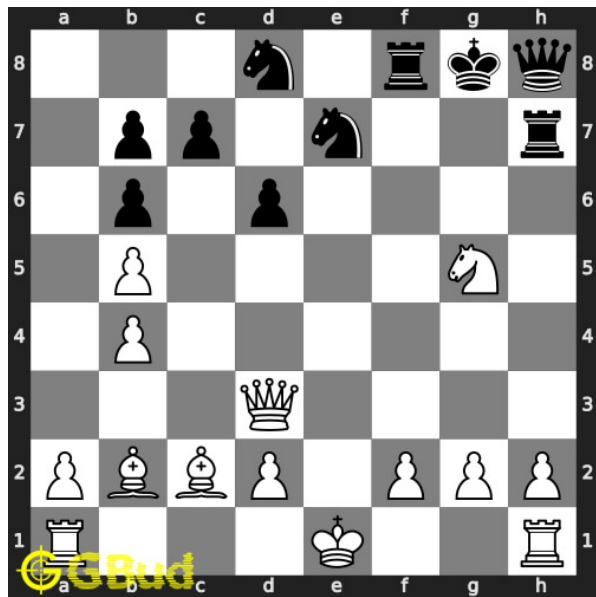

### 94. Mate in 2 moves

Level : Medium, Next Move : White

Solution : <https://gbud.in/gb3r5w4>

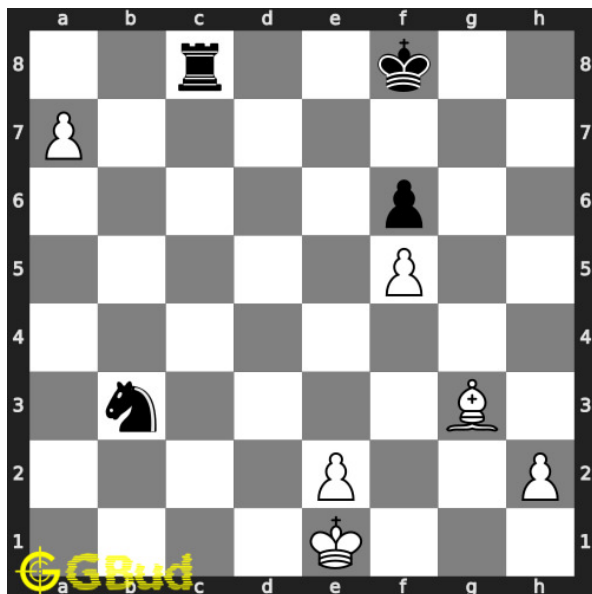

### 95. Get a queen in two moves

Level : Medium, Next Move : White

Solution : <https://gbud.in/gb3r5w4>

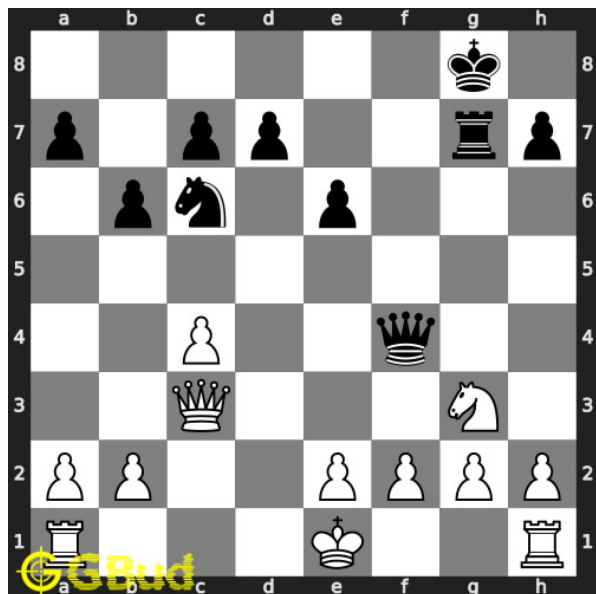

### 96. Gain rook

Level : Medium, Next Move : White

Solution : <https://gbud.in/gb3r5w4>

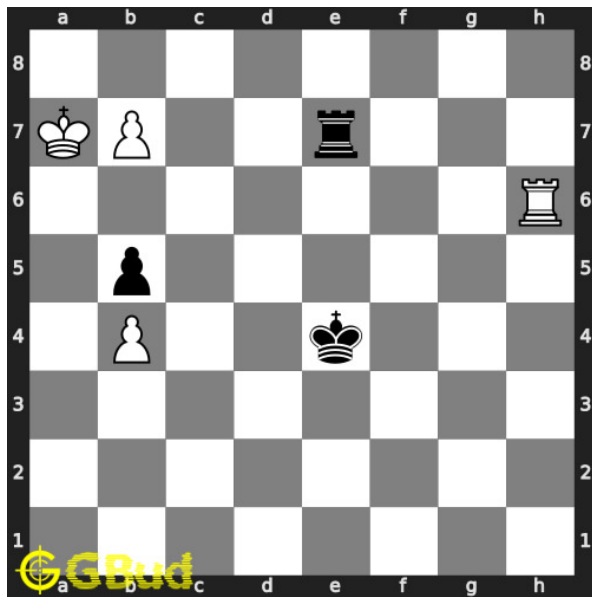

**97. Promote your pawn in 2 moves**

Level : Medium, Next Move : White

Solution : <https://gbud.in/gb3r5w4>

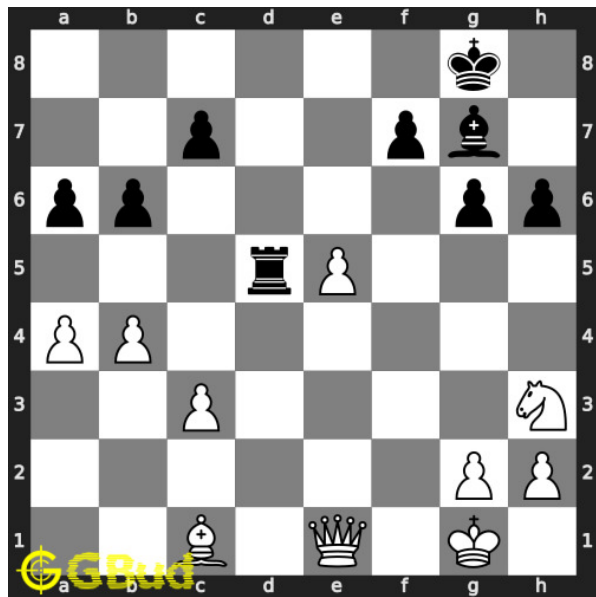

**98. Gain opponent's rook**

Level : Medium, Next Move : White

Solution : <https://gbud.in/gb3r5w4>

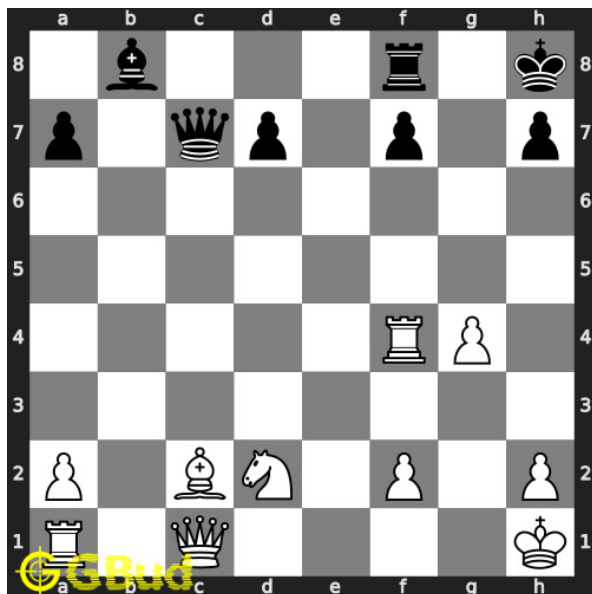

**99. Mate in 2 moves**

Level : Hard, Next Move : White

Solution : <https://gbud.in/gb3r5w4>

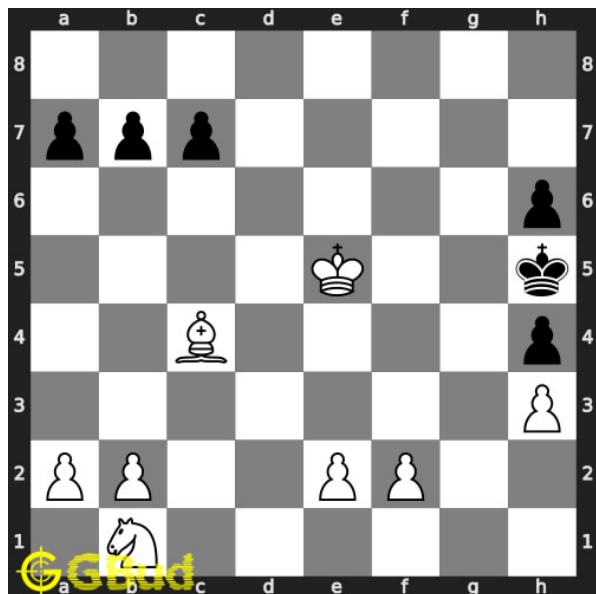

**100. Mate in 2 moves**

Level : Medium, Next Move : White

Solution : <https://gbud.in/gb3r5w4>



Figure 89.1: Solve other puzzles @ <https://gbud.in/chsgppz>

## 89.1 Play chess for free



Figure 89.2: Play chess online for free. Solve puzzles and play with friends

Play chess for free at <https://gbud.in/chs>

We present you a platform to play chess online with friends for free. No need to install any app. You can play chess for free without registration or login.

Simple. You can do several chess related activities.

1. [solve chess puzzles](#)
2. [learn about chess](#)
3. [play chess with computer](#)
4. [play chess with friend](#)
5. [create your own chess games](#)
6. [fen viewer](#)
7. [fen editor](#)
8. [fen generator](#)
9. [pgn viewer](#)
10. [chess board editor](#)
11. [view famous chess games.](#)



Figure 89.3: Solve these Sacrifice puzzles 91 to 100 puzzles online or view solutions by scanning this QR code or goto the link below

<https://gbud.in/gb3r5w4>

Solve these chess sacrifice puzzles 91 to 100 and improve your chess games through improvement of your chess strategies and chess tactics. You can solve these [chess sacrifice excercises online](#). Alternatively, you can also [download](#) the [chess sacrifice puzzles in pdf](#) which is printable. You can print these chess sacrifice problems worksheet and solve without internet. These chess sacrifice puzzles are a subset of [kids games](#).

Previous article : « [Chess sacrifice puzzles 81 to 90](#)

Next article : [Chess save piece puzzles 1 to 10 »](#)

[Back to top](#)

[Contact Us](#)

© GBud Games 2021

# Chess sacrifice puzzles

## 101 to 110

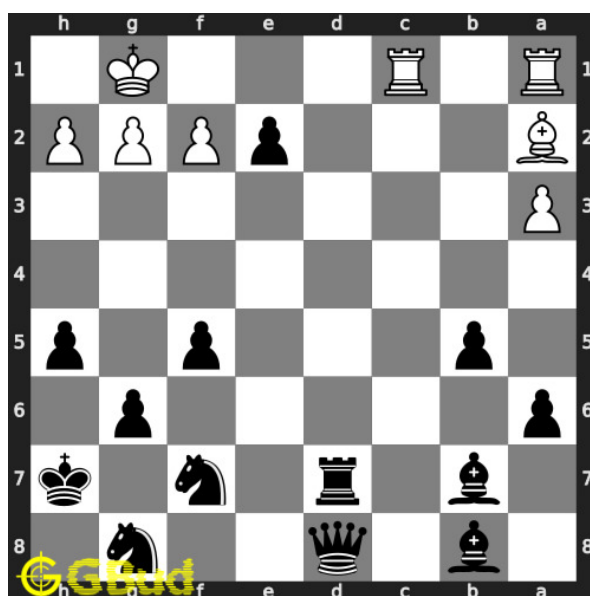

---

102. Mate in 3 moves

Level : hard, Next Move : Black

Solution : <https://gbud.in/gwc8014>

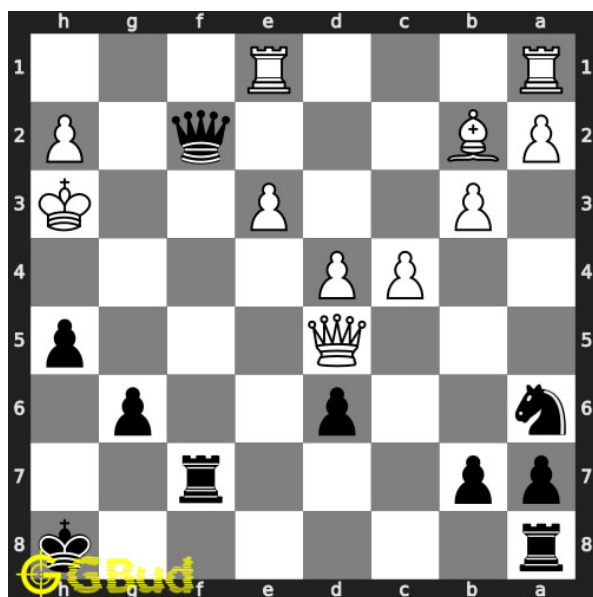

### 103. Mate in 3 moves

Level : hard, Next Move : Black

Solution : <https://gbud.in/gwc8014>

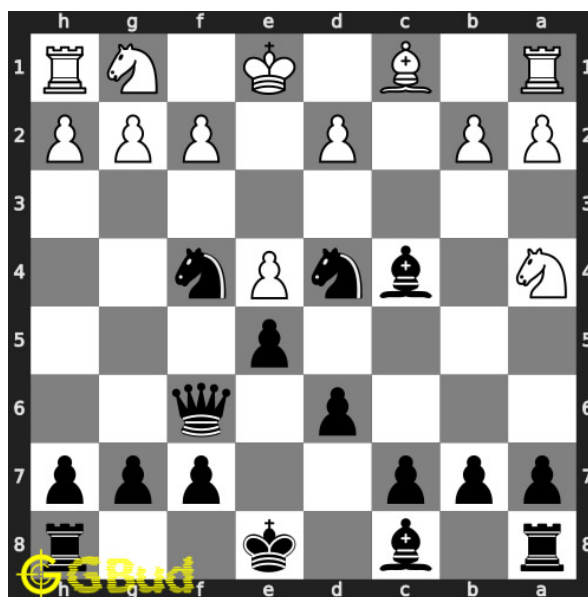

### 104. Mate in 3 moves

Level : hard, Next Move : Black

Solution : <https://gbud.in/gwc8014>

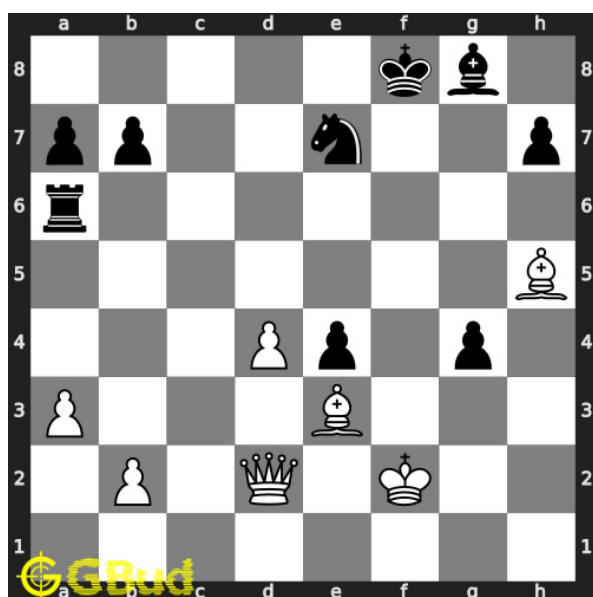

### 105. Mate in 2 moves

Level : medium, Next Move : White

Solution : <https://gbud.in/gwc8014>

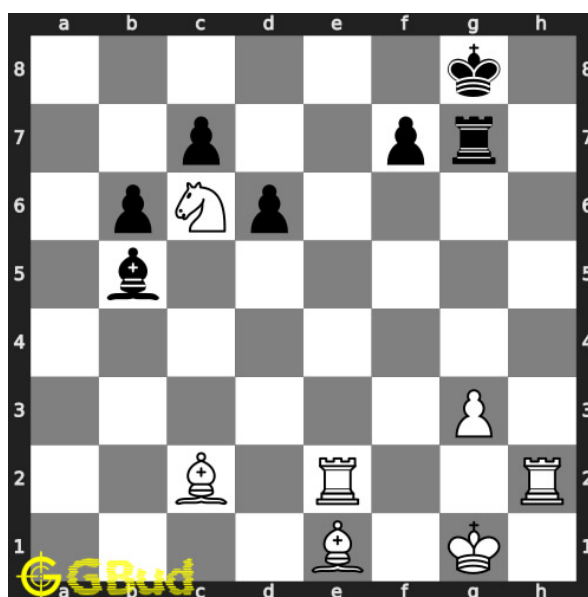

### 106. Mate in 4 moves

Level : hard, Next Move : White

Solution : <https://gbud.in/gwc8014>

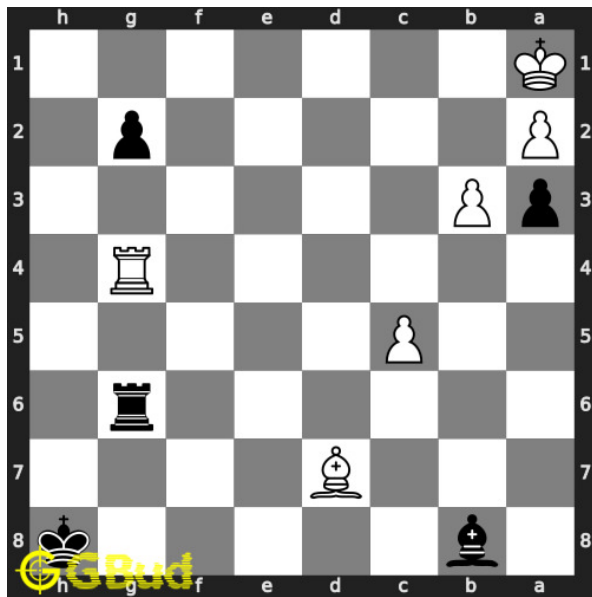

### 107. Mate in 2 moves

Level : medium, Next Move : Black

Solution : <https://gbud.in/gwc8014>

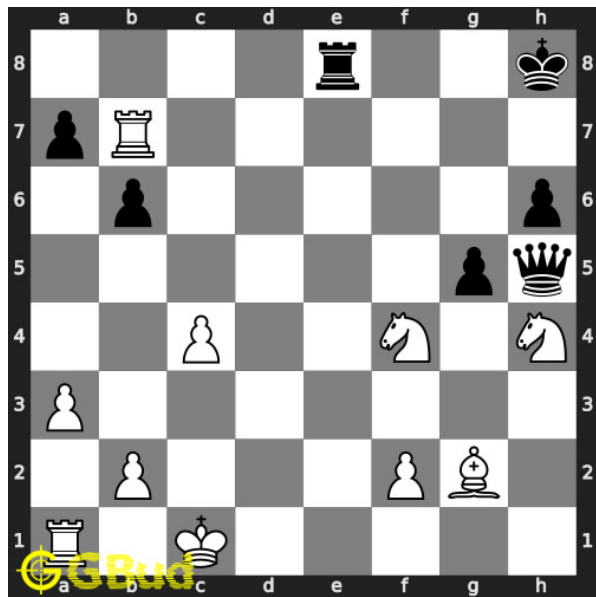

### 108. Mate in 4 moves

Level : hard, Next Move : White

Solution : <https://gbud.in/gwc8014>

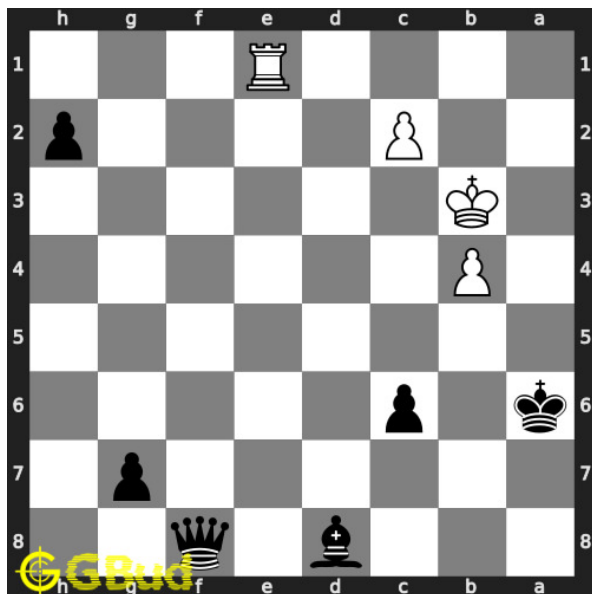

### 109. Remove opponent's rook

Level : hard, Next Move : Black

Solution : <https://gbud.in/gwc8014>

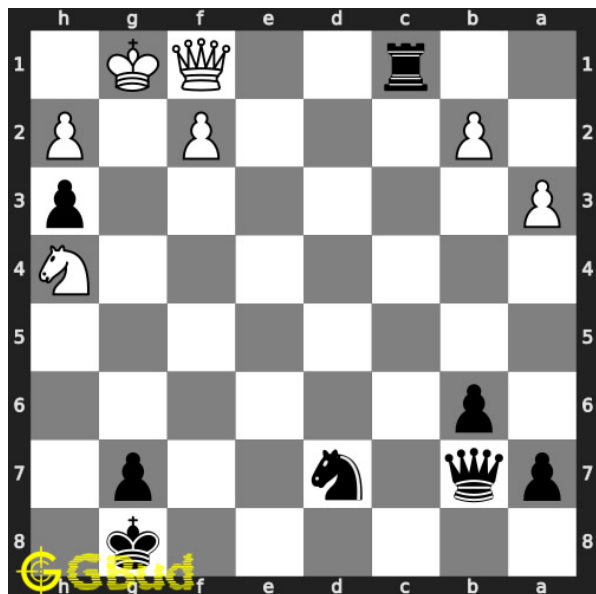

### 110. Mate in 2 moves

Level : medium, Next Move : Black

Solution : <https://gbud.in/gwc8014>





Figure 90.1: Solve other puzzles @ <https://gbud.in/chsgppz>

## 90.1 Play chess for free



Figure 90.2: Play chess online for free. Solve puzzles and play with friends

Play chess for free at <https://gbud.in/chs>

We present you a platform to play chess online with friends for free. No need to install any app. You can play chess for free without registration or login.

Simple. You can do several chess related activities.

1. [solve chess puzzles](#)
2. [learn about chess](#)
3. [play chess with computer](#)
4. [play chess with friend](#)
5. [create your own chess games](#)
6. [fen viewer](#)
7. [fen editor](#)
8. [fen generator](#)
9. [pgn viewer](#)
10. [chess board editor](#)
11. [view famous chess games.](#)



Figure 90.3: Solve these Sacrifice puzzles 101 to 110 puzzles online or view solutions by scanning this QR code or goto the link below

<https://gbud.in/gwc8014>

Solve these chess sacrifice puzzles 101 to 110 and improve your chess games through improvement of your chess strategies and chess tactics. You can solve these [chess sacrifice excercises online](#). Alternatively, you can also [download](#) the [chess sacrifice puzzles in pdf](#) which is printable. You can print these chess sacrifice problems worksheet and solve without internet. These chess sacrifice puzzles are a subset of [kids games](#).

Previous article : « [Chess sacrifice puzzles 1 to 10](#)

Next article : [Chess sacrifice puzzles 11 to 20 »](#)

[Back to top](#)

[Contact Us](#)

© GBud Games 2021

## Chapter 91

# Chess sacrifice puzzles 111 to 120

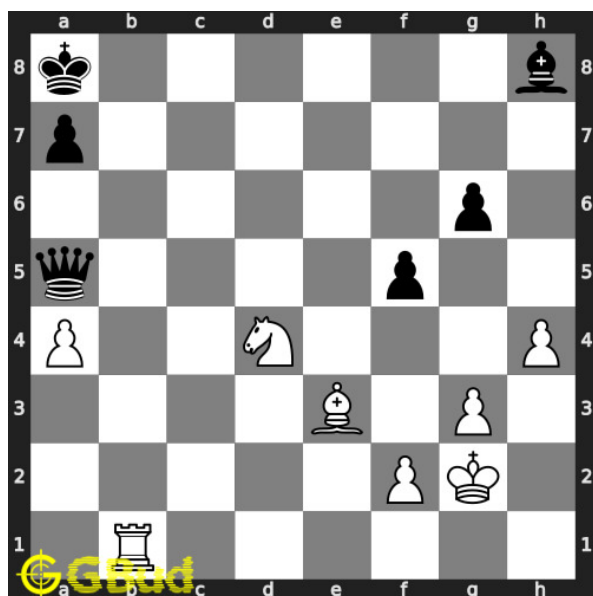

**111. Gain opponent's queen in 2 moves**

Level : hard, Next Move : White

Solution : <https://gbud.in/gytlpk4>

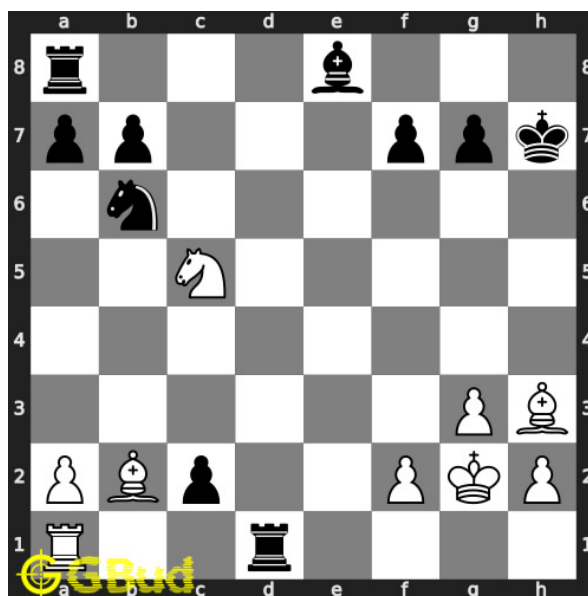

**112. Stop opponent's promotion**

Level : medium, Next Move : White

Solution : <https://gbud.in/gytlpk4>

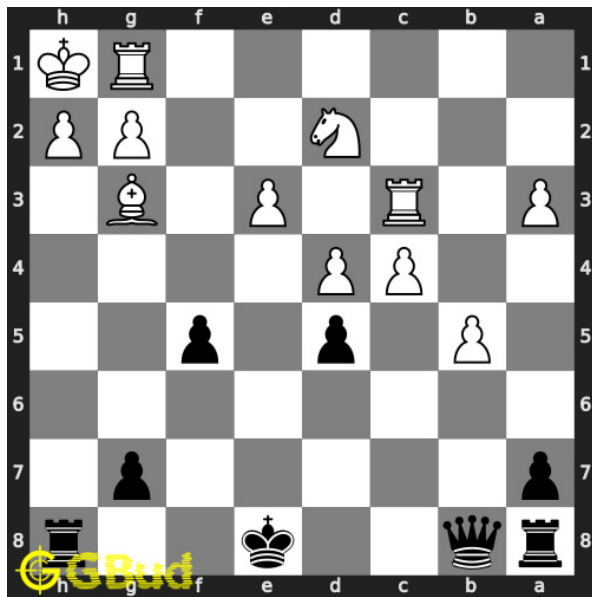

### 113. Mate in 3 moves

Level : hard, Next Move : Black

Solution : <https://gbud.in/gytlpk4>

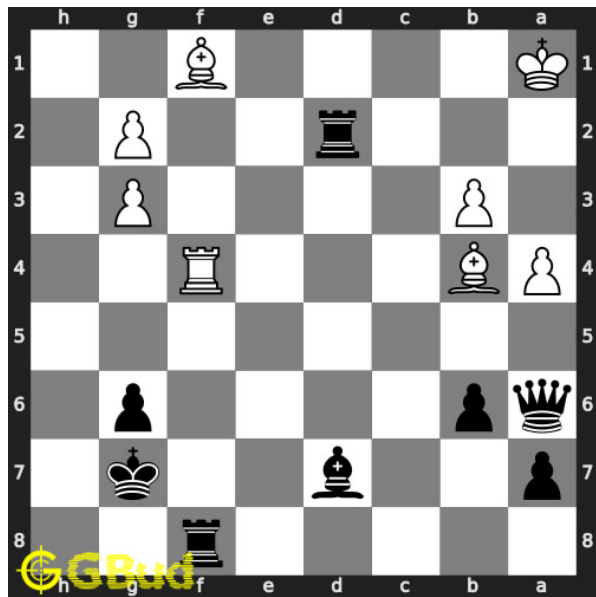

### 114. Mate in 2 moves

Level : medium, Next Move : Black

Solution : <https://gbud.in/gytlpk4>

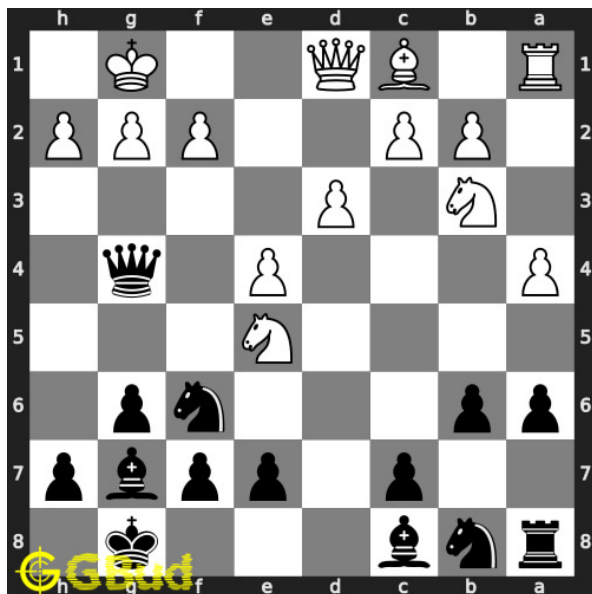

### 115. Use opponent's mistake

Level : easy, Next Move : Black

Solution : <https://gbud.in/gytlpk4>

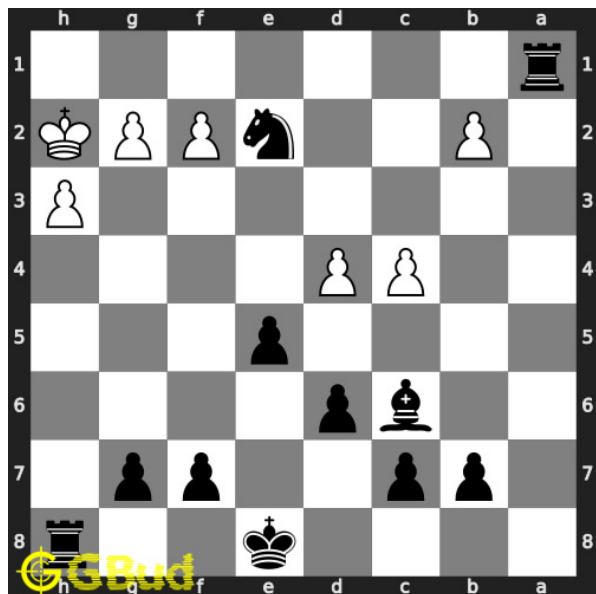

### 116. Mate in 2 moves

Level : medium, Next Move : Black

Solution : <https://gbud.in/gytlpk4>

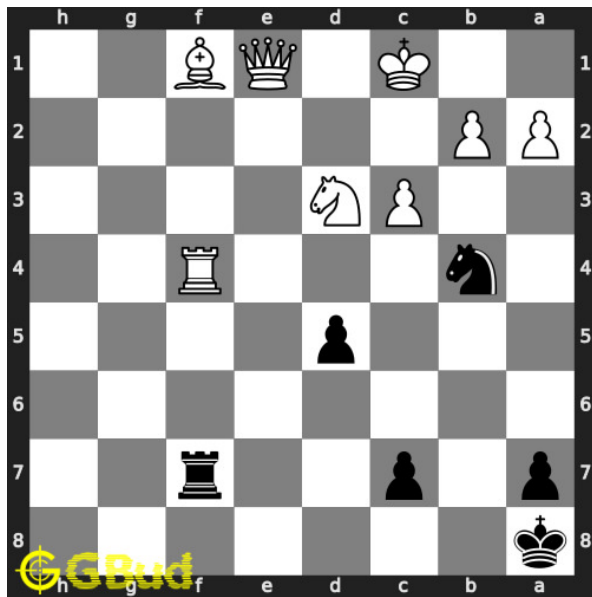

### 117. Gain opponent's rook

Level : medium, Next Move : Black

Solution : <https://gbud.in/gytlpk4>

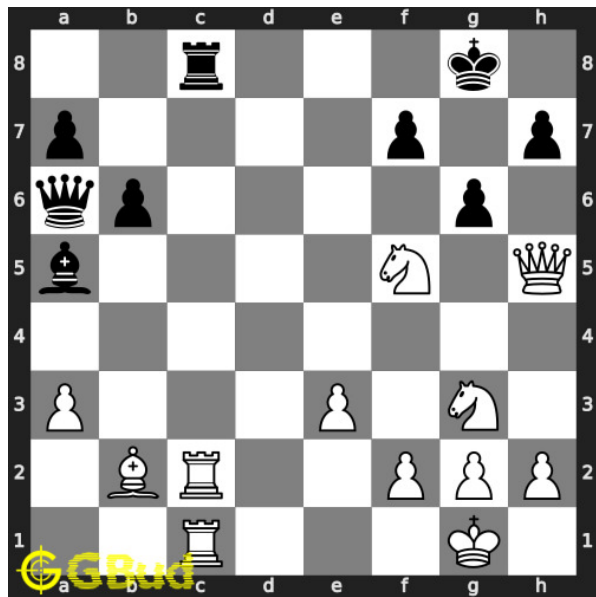

### 118. Mate in 2 moves

Level : hard, Next Move : White

Solution : <https://gbud.in/gytlpk4>

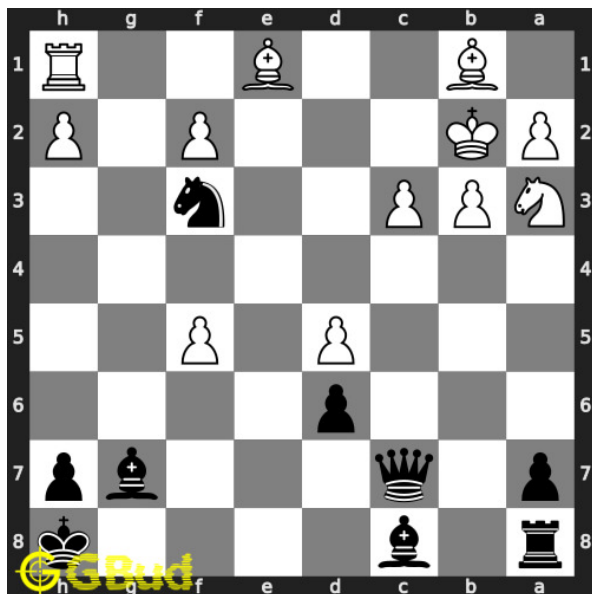

### 119. Mate in 2 moves

Level : medium, Next Move : Black

Solution : <https://gbud.in/gytlpk4>

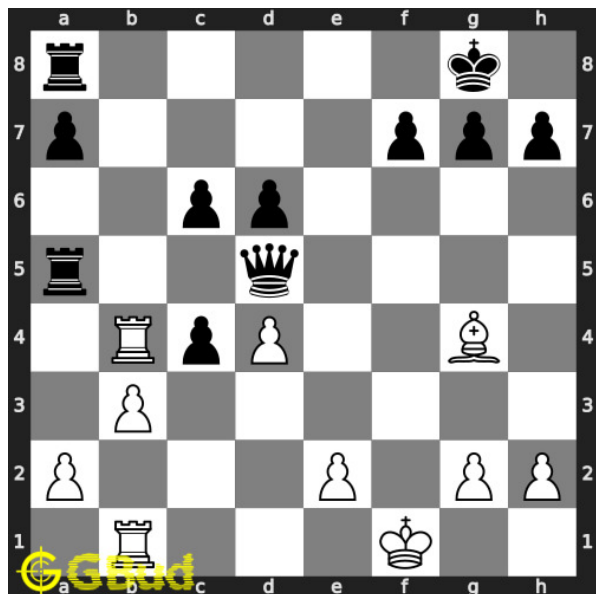

### 120. Mate in 3 moves

Level : hard, Next Move : White

Solution : <https://gbud.in/gytlpk4>



Figure 91.1: Solve other puzzles @ <https://gbud.in/chsgppz>

## 91.1 Play chess for free



Figure 91.2: Play chess online for free. Solve puzzles and play with friends

Play chess for free at <https://gbud.in/chs>

We present you a platform to play chess online with friends for free. No need to install any app. You can play chess for free without registration or login.

Simple. You can do several chess related activities.

1. [solve chess puzzles](#)
2. [learn about chess](#)
3. [play chess with computer](#)
4. [play chess with friend](#)
5. [create your own chess games](#)
6. [fen viewer](#)
7. [fen editor](#)
8. [fen generator](#)
9. [pgn viewer](#)
10. [chess board editor](#)
11. [view famous chess games.](#)



Figure 91.3: Solve these Sacrifice puzzles 111 to 120 puzzles online or view solutions by scanning this QR code or goto the link below

<https://gbud.in/gytlpk4>

Solve these chess sacrifice puzzles 111 to 120 and improve your chess games through improvement of your chess strategies and chess tactics. You can solve these [chess sacrifice excercises online](#). Alternatively, you can also [download](#) the [chess sacrifice puzzles in pdf](#) which is printable. You can print these chess sacrifice problems worksheet and solve without internet. These chess sacrifice puzzles are a subset of [kids games](#).

Previous article : « [Chess sacrifice puzzles 11 to 20](#)



Next article : [Chess sacrifice puzzles 121 to 130 »](#)

[Back to top](#)

[Contact Us](#)

© GBud Games 2021

## Chapter 92

# Chess sacrifice puzzles 121 to 130

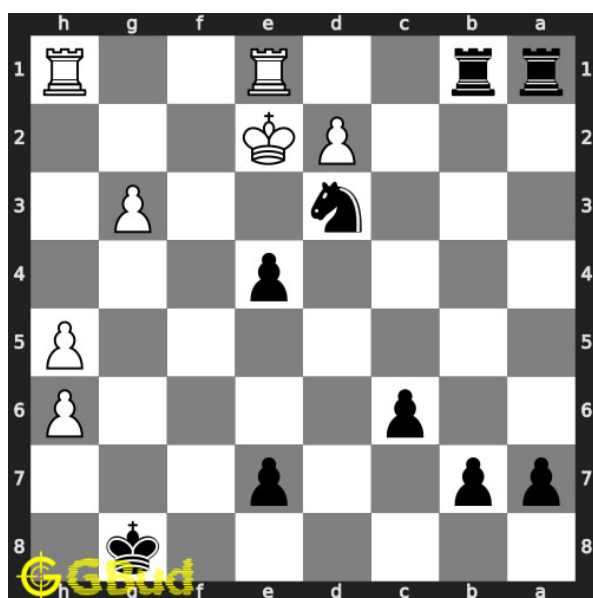

### 121. Mate in 2 moves

Level : easy, Next Move : Black

Solution : <https://gbud.in/g9pxpb4>

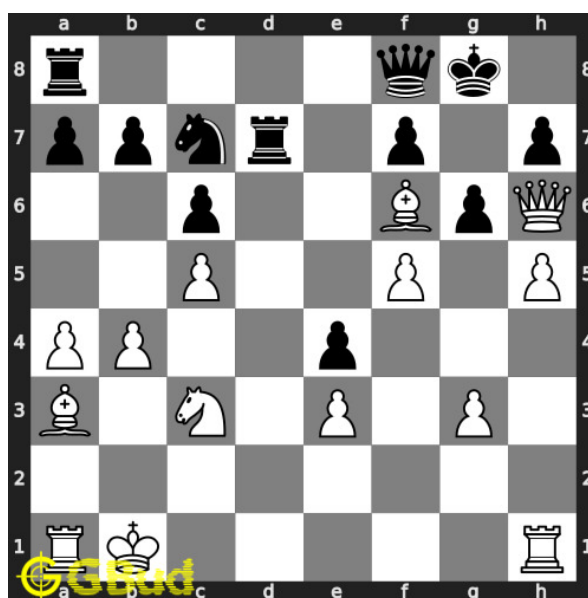

### 122. Mate in 3 moves

Level : hard, Next Move : White

Solution : <https://gbud.in/g9pxpb4>

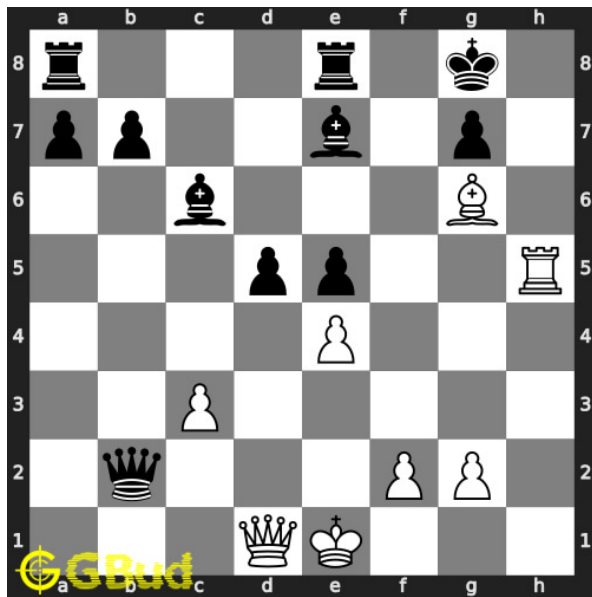

### 123. Mate in 4 moves

Level : hard, Next Move : White

Solution : <https://gbud.in/g9pxpb4>

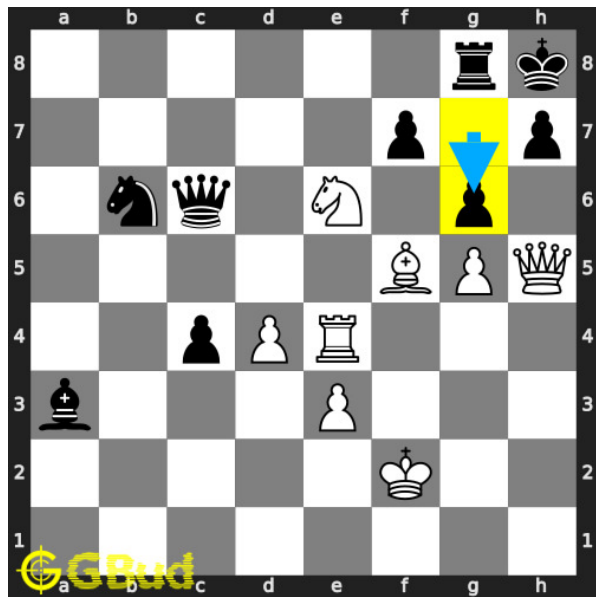

### 124. Mate in 2 moves

Level : medium, Next Move : White

Solution : <https://gbud.in/g9pxpb4>

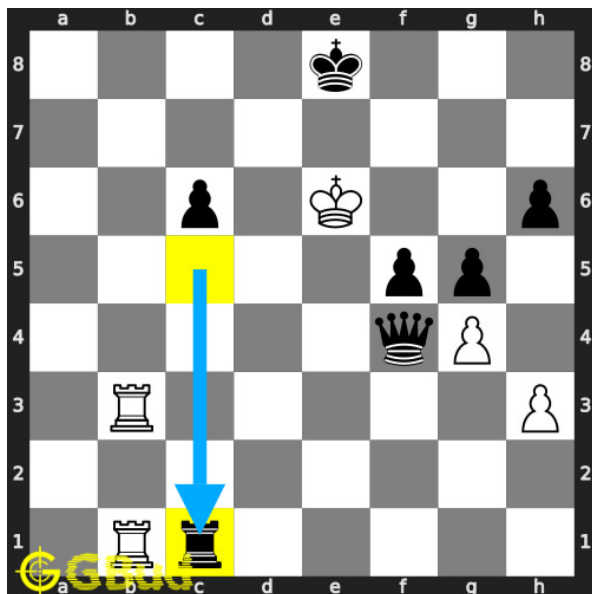

### 125. Mate in 2 moves

Level : medium, Next Move : White

Solution : <https://gbud.in/g9pxpb4>

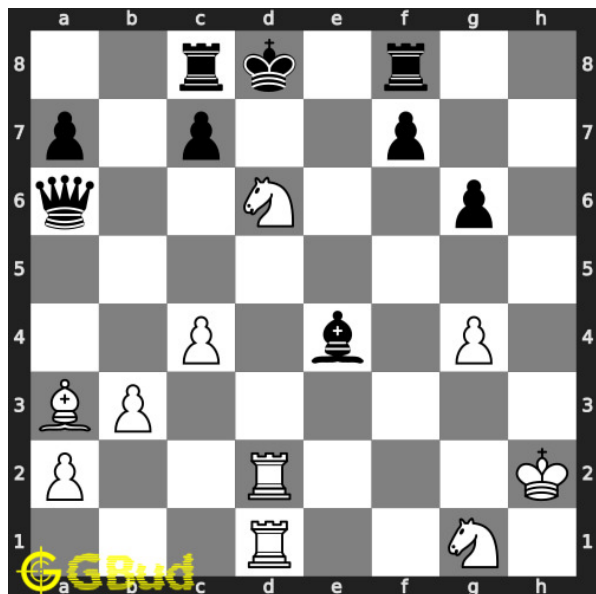

### 126. Mate in 3 moves

Level : hard, Next Move : White

Solution : <https://gbud.in/g9pxpb4>

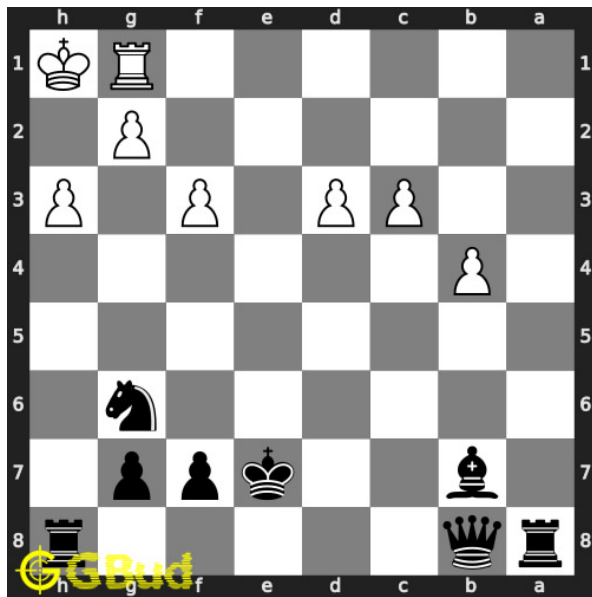

### 127. Mate in 3 moves

Level : hard, Next Move : Black

Solution : <https://gbud.in/g9pxpb4>

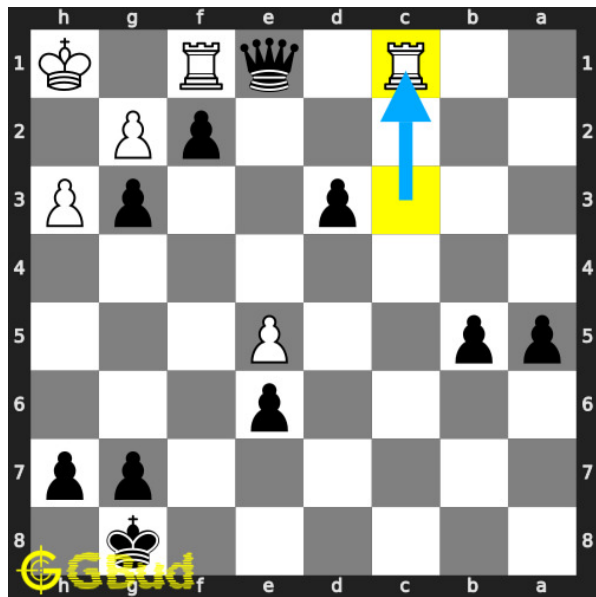

### 128. Mate in 3 moves

Level : hard, Next Move : Black

Solution : <https://gbud.in/g9pxpb4>

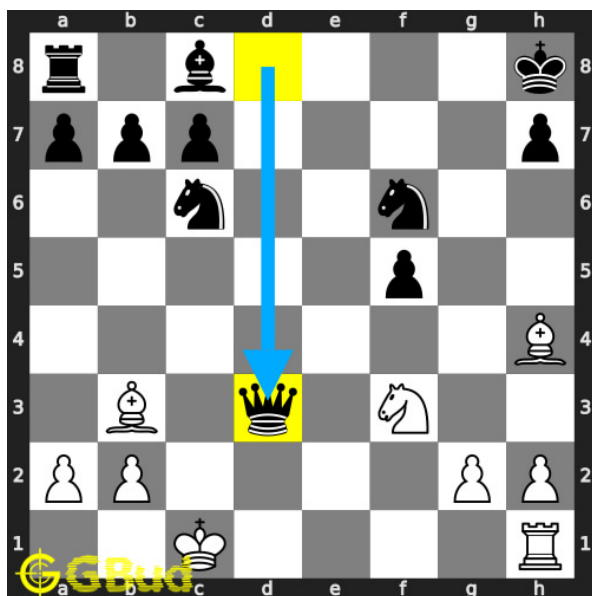

### 129. You lost your queen. What will you do

Level : easy, Next Move : White

Solution : <https://gbud.in/g9pxpb4>

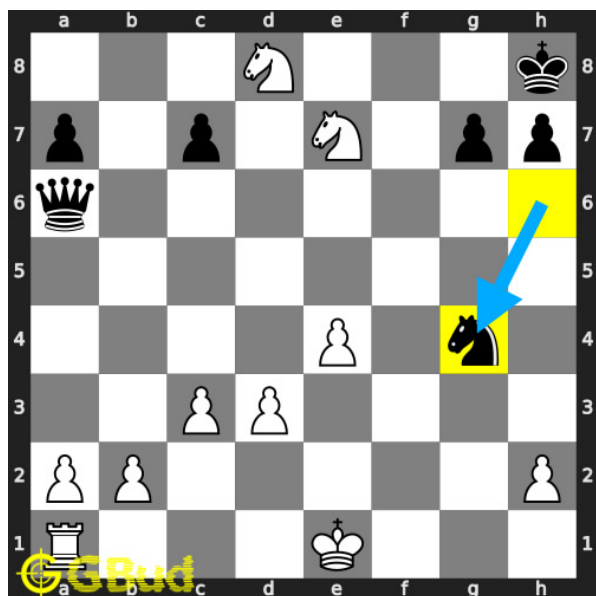

### 130. Mate in 1 move

Level : easy, Next Move : White

Solution : <https://gbud.in/g9pxpb4>



Figure 92.1: Solve other puzzles @ <https://gbud.in/chsgppz>

## 92.1 Play chess for free



Figure 92.2: Play chess online for free. Solve puzzles and play with friends

Play chess for free at <https://gbud.in/chs>

We present you a platform to play chess online with friends for free. No need to install any app. You can play chess for free without registration or login.

Simple. You can do several chess related activities.

1. [solve chess puzzles](#)
2. [learn about chess](#)
3. [play chess with computer](#)
4. [play chess with friend](#)
5. [create your own chess games](#)
6. [fen viewer](#)
7. [fen editor](#)
8. [fen generator](#)
9. [pgn viewer](#)
10. [chess board editor](#)
11. [view famous chess games.](#)



Figure 92.3: Solve these Sacrifice puzzles 121 to 130 puzzles online or view solutions by scanning this QR code or goto the link below

<https://gbud.in/g9pxpb4>

Solve these chess sacrifice puzzles 121 to 130 and improve your chess games through improvement of your chess strategies and chess tactics. You can solve these [chess sacrifice excercises online](#). Alternatively, you can also [download](#) the [chess sacrifice puzzles in pdf](#) which is printable. You can print these chess sacrifice problems worksheet and solve without internet. These chess sacrifice puzzles are a subset of [kids games](#).

Previous article : « [Chess sacrifice puzzles 111 to 120](#)

Next article : [Chess sacrifice puzzles 131 to 140 »](#)

[Back to top](#)

[Contact Us](#)

© GBud Games 2021

## Chapter 93

# Chess sacrifice puzzles 131 to 140

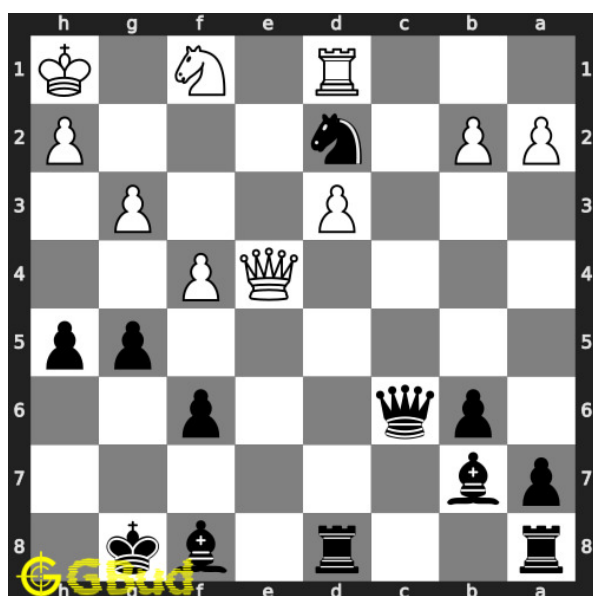

### 131. Mate in 4 moves

Level : hard, Next Move : Black

Solution : <https://gbud.in/g2kp844>

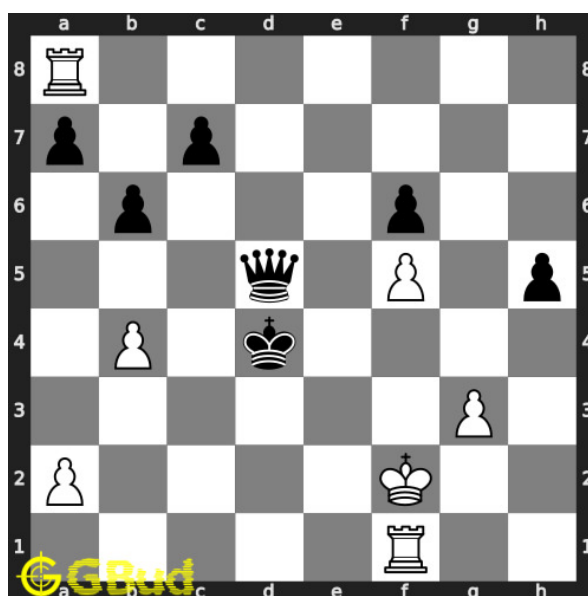

### 132. Gain opponent's queen

Level : medium, Next Move : White

Solution : <https://gbud.in/g2kp844>



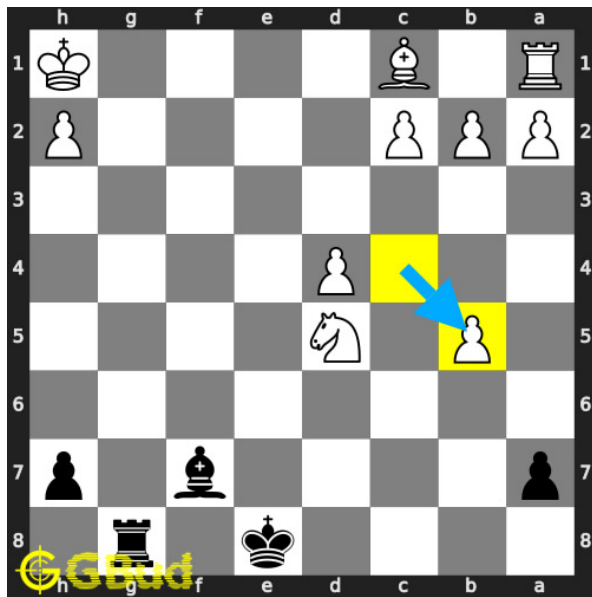

### 133. Mate in 1 move

Level : easy, Next Move : Black

Solution : <https://gbud.in/g2kp844>

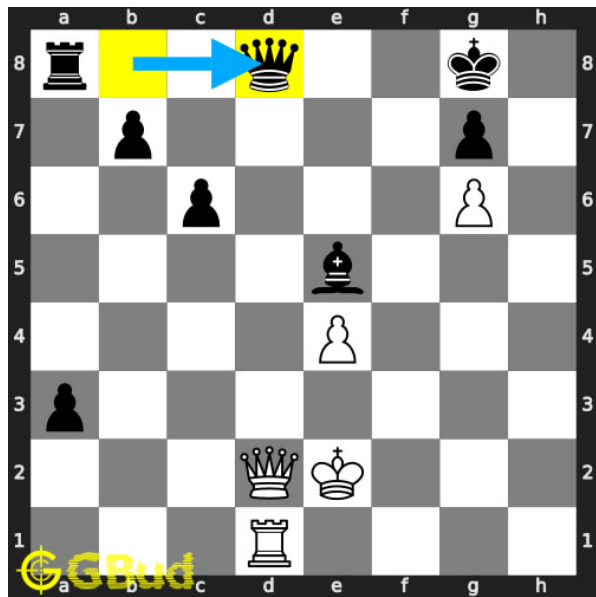

### 134. Mate in 2 moves

Level : medium, Next Move : White

Solution : <https://gbud.in/g2kp844>

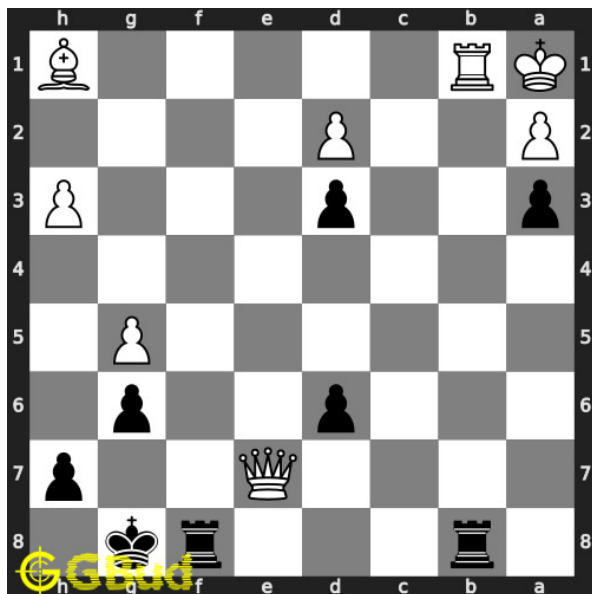

### 135. Mate in 3 moves

Level : hard, Next Move : Black

Solution : <https://gbud.in/g2kp844>

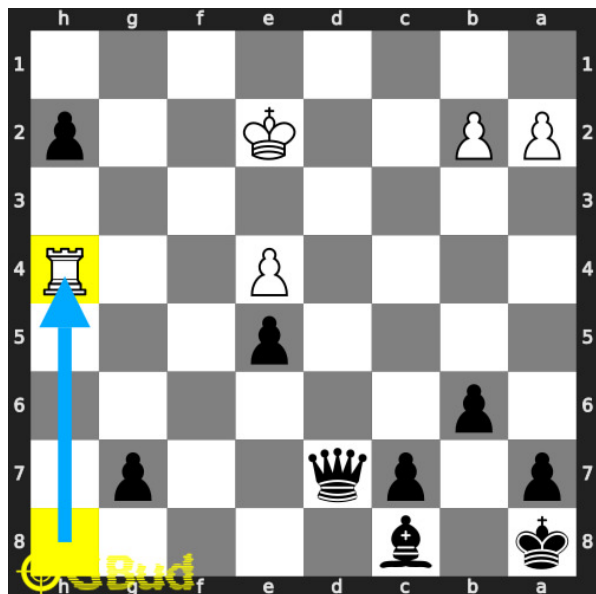

### 136. Promote your pawn to a queen in 3

Level : hard, Next Move : Black

Solution : <https://gbud.in/g2kp844>

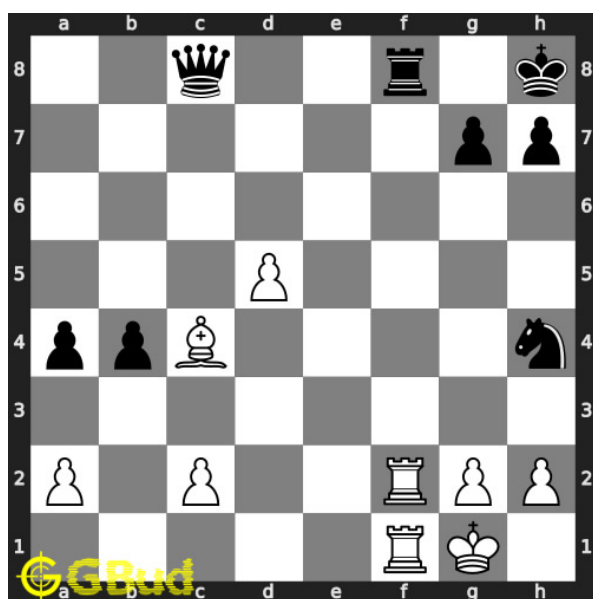

### 137. Mate in 2 moves

Level : medium, Next Move : White

Solution : <https://gbud.in/g2kp844>

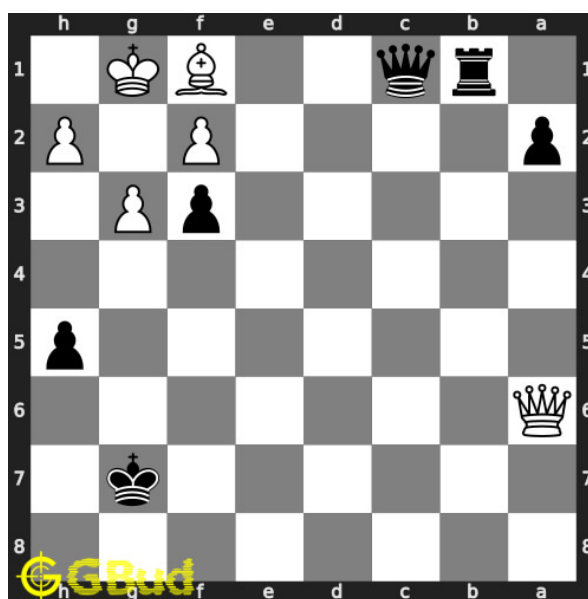

### 138. Mate in 3 moves

Level : medium, Next Move : Black

Solution : <https://gbud.in/g2kp844>

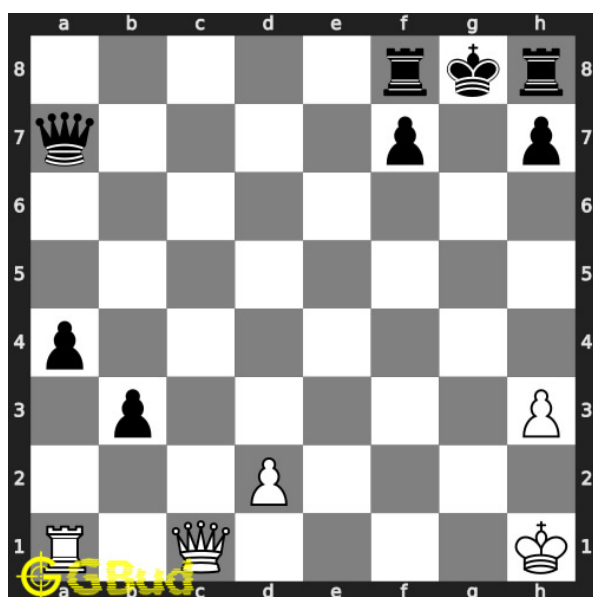

### 139. Mate in 2 moves

Level : medium, Next Move : White

Solution : <https://gbud.in/g2kp844>

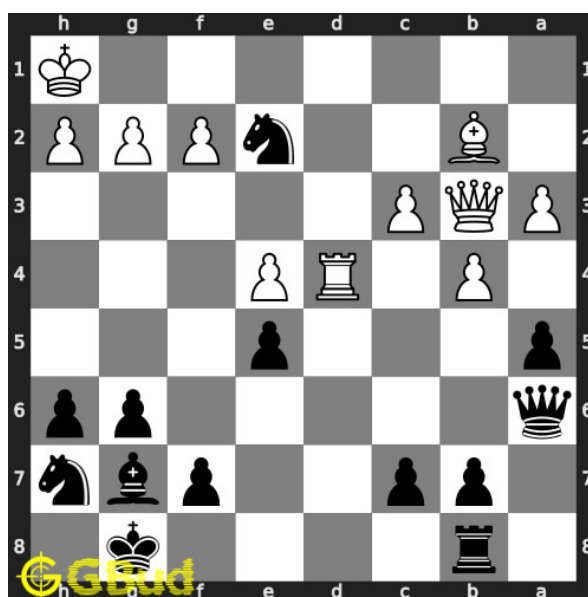

### 140. Checkmate after a decoy move

Level : medium, Next Move : Black

Solution : <https://gbud.in/g2kp844>



Figure 93.1: Solve other puzzles @ <https://gbud.in/chsgppz>

## 93.1 Play chess for free



Figure 93.2: Play chess online for free. Solve puzzles and play with friends

Play chess for free at <https://gbud.in/chs>

We present you a platform to play chess online with friends for free. No need to install any app. You can play chess for free without registration or login.

Simple. You can do several chess related activities.

1. [solve chess puzzles](#)
2. [learn about chess](#)
3. [play chess with computer](#)
4. [play chess with friend](#)
5. [create your own chess games](#)
6. [fen viewer](#)
7. [fen editor](#)
8. [fen generator](#)
9. [pgn viewer](#)
10. [chess board editor](#)
11. [view famous chess games.](#)



Figure 93.3: Solve these Sacrifice puzzles 131 to 140 puzzles online or view solutions by scanning this QR code or goto the link below

<https://gbud.in/g2kp844>

Solve these chess sacrifice puzzles 131 to 140 and improve your chess games through improvement of your chess strategies and chess tactics. You can solve these [chess sacrifice excercises online](#). Alternatively, you can also [download](#) the [chess sacrifice puzzles in pdf](#) which is printable. You can print these chess sacrifice problems worksheet and solve without internet. These chess sacrifice puzzles are a subset of [kids games](#).

Previous article : « [Chess sacrifice puzzles 121 to 130](#)

Next article : [Chess sacrifice puzzles 141 to 150 »](#)

[Back to top](#)

[Contact Us](#)

© GBud Games 2021

## Chapter 94

# Chess sacrifice puzzles 141 to 150



### 141. Gain opponent's rook

Level : hard, Next Move : Black

Solution : <https://gbud.in/gpsq224>

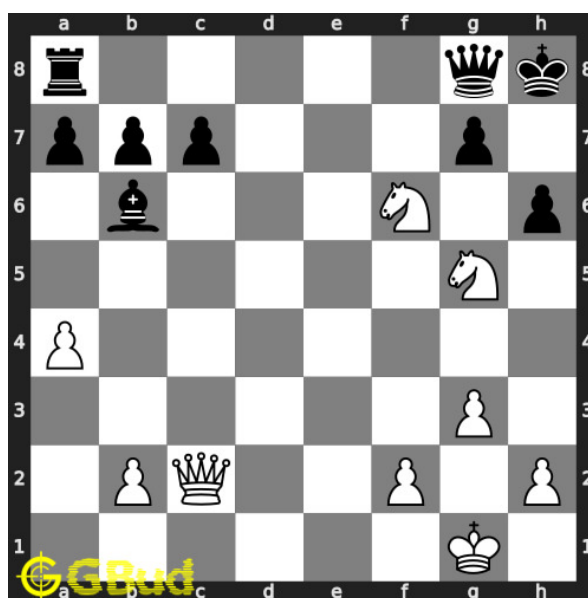

### 142. Mate in 2 moves

Level : medium, Next Move : White

Solution : <https://gbud.in/gpsq224>

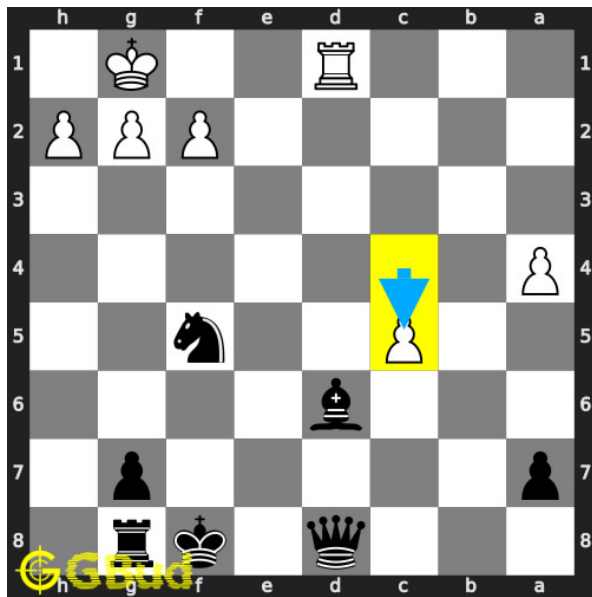

### 143. Mate in 3 moves

Level : hard, Next Move : Black

Solution : <https://gbud.in/gpsq224>

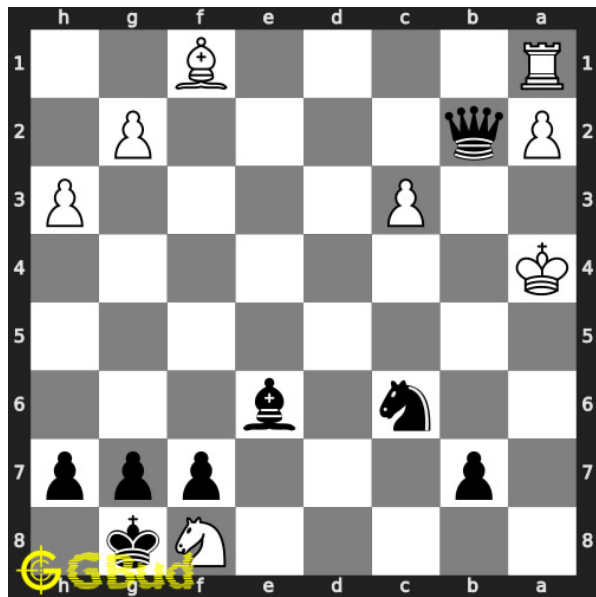

### 144. Mate in 3 moves

Level : hard, Next Move : Black

Solution : <https://gbud.in/gpsq224>

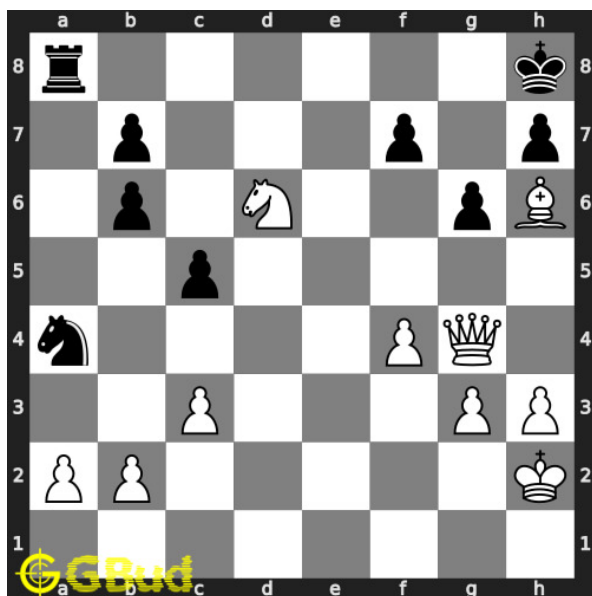

### 145. Mate in 2 moves

Level : hard, Next Move : White

Solution : <https://gbud.in/gpsq224>

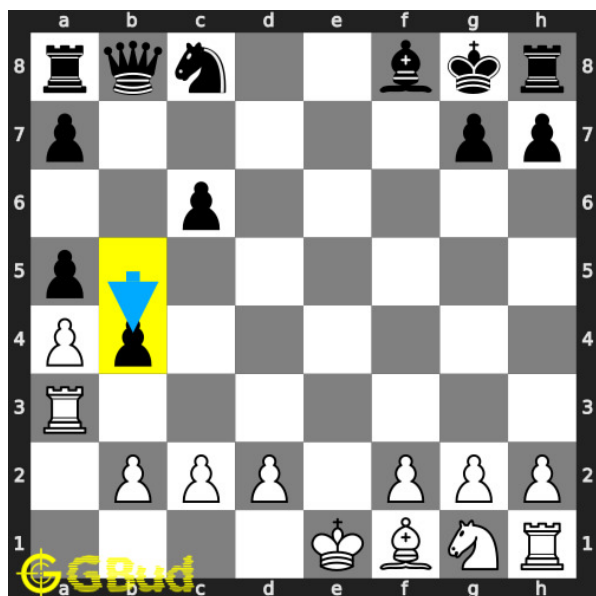

### 146. What is the better move than losing

Level : easy, Next Move : White

Solution : <https://gbud.in/gpsq224>

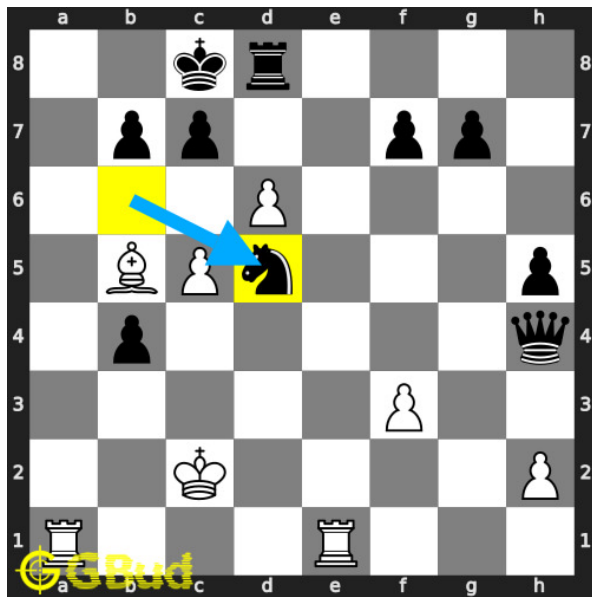

**147. How do you respond after losing your queen**

Level : easy, Next Move : White

Solution : <https://gbud.in/gpsq224>

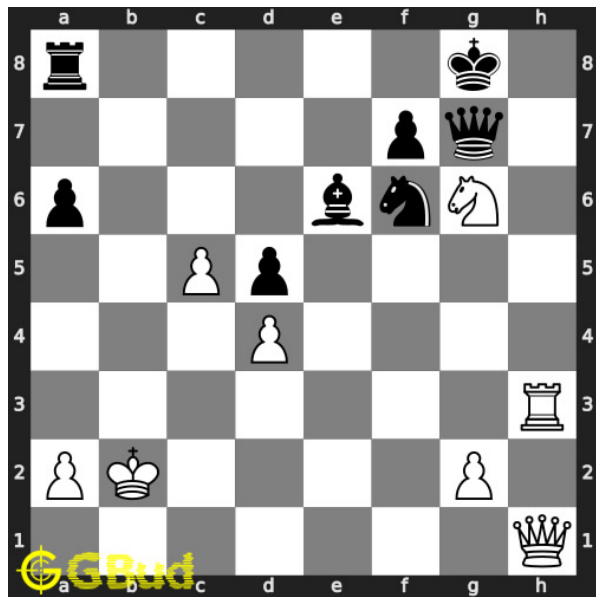

**148. Mate in 2 moves**

Level : medium, Next Move : White

Solution : <https://gbud.in/gpsq224>

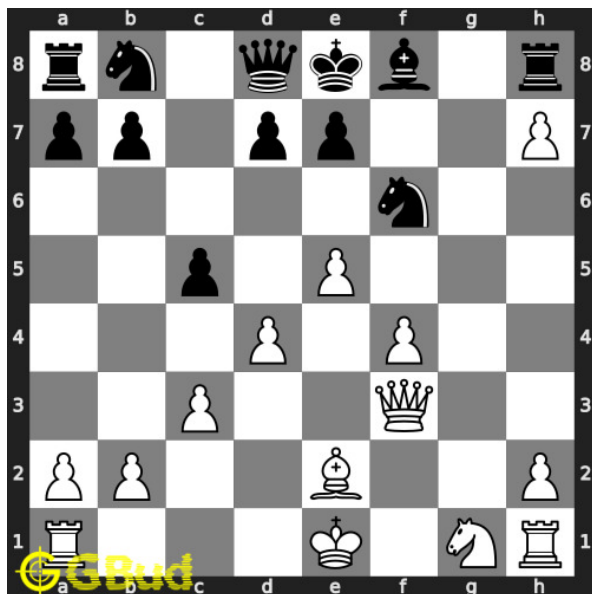

**149. Mate in 2 moves**

Level : medium, Next Move : White

Solution : <https://gbud.in/gpsq224>

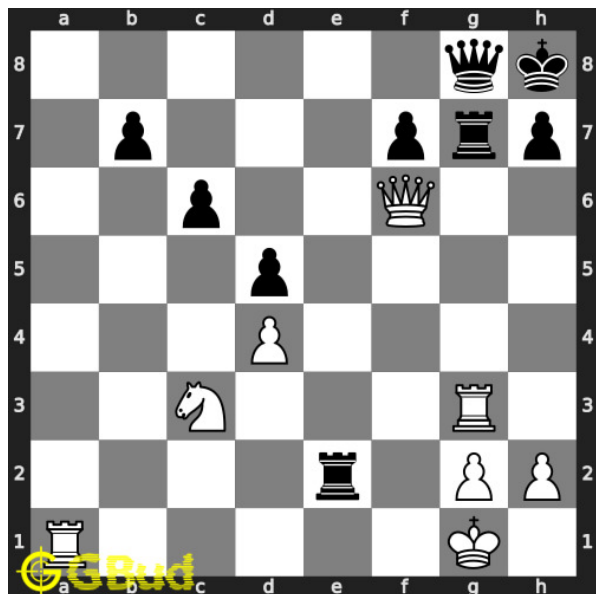

**150. Mate in 3 moves**

Level : hard, Next Move : White

Solution : <https://gbud.in/gpsq224>





Figure 94.1: [Solve other puzzles @ https://gbud.in/chsgppz](https://gbud.in/chsgppz)

## 94.1 Play chess for free



Figure 94.2: [Play chess online for free. Solve puzzles and play with friends](https://gbud.in/chs)

Play chess for free at <https://gbud.in/chs>

We present you a platform to [play chess online with friends for free](https://gbud.in/chs). No need to install any app. You can [play chess for free without registration or login](https://gbud.in/chs).

Simple. You can do several chess related activities.

1. [solve chess puzzles](#)
2. [learn about chess](#)
3. [play chess with computer](#)
4. [play chess with friend](#)
5. [create your own chess games](#)
6. [fen viewer](#)
7. [fen editor](#)
8. [fen generator](#)
9. [pgn viewer](#)
10. [chess board editor](#)
11. [view famous chess games.](#)



Figure 94.3: Solve these Sacrifice puzzles 141 to 150 puzzles online or view solutions by scanning this QR code or goto the link below

<https://gbud.in/gpsq224>

Solve these chess sacrifice puzzles 141 to 150 and improve your chess games through improvement of your chess strategies and chess tactics. You can solve these [chess sacrifice excercises online](#). Alternatively, you can also [download](#) the [chess sacrifice puzzles in pdf](#) which is printable. You can print these chess sacrifice problems worksheet and solve without internet. These chess sacrifice puzzles are a subset of [kids games](#).

Previous article : « [Chess sacrifice puzzles 131 to 140](#)

Next article : [Chess sacrifice puzzles 151 to 160 »](#)

[Back to top](#)

[Contact Us](#)

© GBud Games 2021

## Chapter 95

# Chess sacrifice puzzles 151 to 160

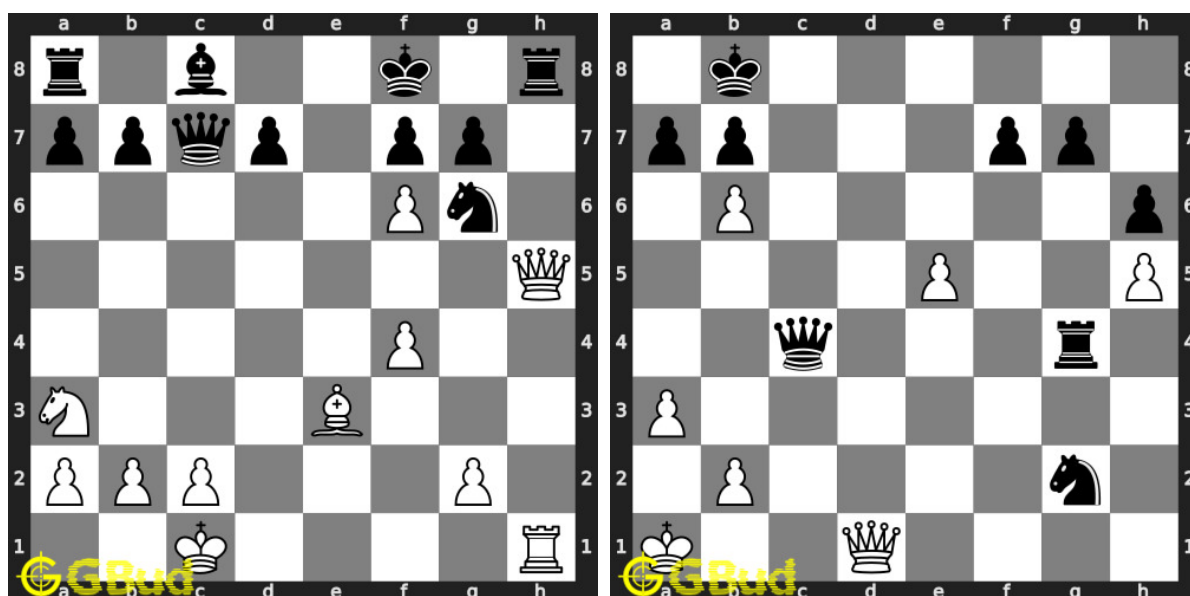

**151. Mate in 2 moves**

Level : medium, Next Move : White

Solution : <https://gbud.in/gj1w3q4>

**152. Gain opponent's queen in 3 moves**

Level : hard, Next Move : White

Solution : <https://gbud.in/gj1w3q4>



Figure 95.1: Solve other puzzles @ <https://gbud.in/chsgppz>

## 95.1 Play chess for free



Figure 95.2: [Play chess online for free](#). [Solve puzzles and play with friends](#)

Play chess for free at <https://gbud.in/chs>

We present you a platform to [play chess online with friends for free](#). No need to install any app. You can [play chess for free without registration or login](#).

Simple. You can do several chess related activities.

1. [solve chess puzzles](#)
2. [learn about chess](#)
3. [play chess with computer](#)
4. [play chess with friend](#)

5. [create your own chess games](#)
6. [fen viewer](#)
7. [fen editor](#)
8. [fen generator](#)
9. [pgn viewer](#)
10. [chess board editor](#)
11. [view famous chess games.](#)



Figure 95.3: Solve these Sacrifice puzzles 151 to 160 puzzles online or view solutions by scanning this QR code or goto the link below

<https://gbud.in/gj1w3q4>

Solve these chess sacrifice puzzles 151 to 160 and improve your chess games through improvement of your chess strategies and chess tactics. You can solve these [chess sacrifice excercises online](#). Alternatively, you can also [download](#) the [chess sacrifice puzzles in pdf](#) which is printable. You can print these chess sacrifice problems worksheet and solve without internet. These chess sacrifice puzzles are a subset of [kids games](#).

Previous article : « [Chess sacrifice puzzles 141 to 150](#)

Next article : [Chess sacrifice puzzles 21 to 30 »](#)

[Back to top](#)

[Contact Us](#)

© GBud Games 2021

## Chapter 96

# Mate in 3 chess puzzles 1 to 10

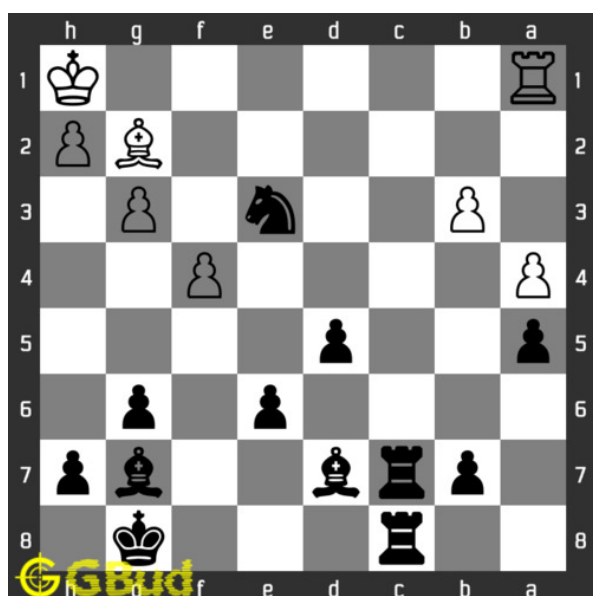

### 1. Mate in 3 Moves

Level : Hard, Next Move : Black

Solution : <https://gbud.in/g3wlvvm4>

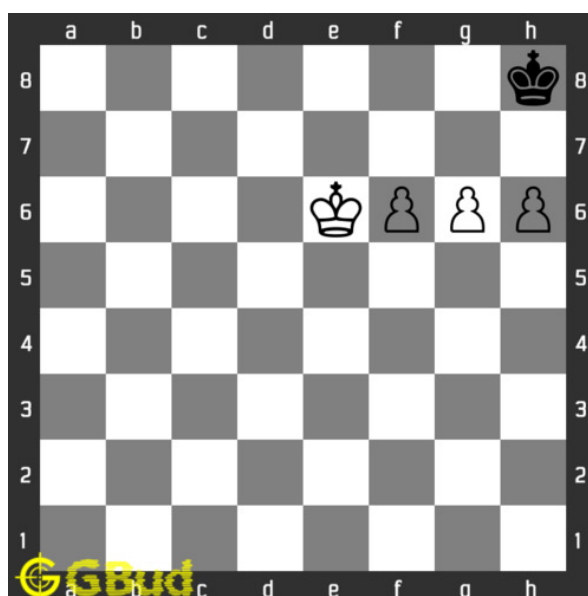

### 2. Mate in 3 Moves

Level : Hard, Next Move : White

Solution : <https://gbud.in/g3wlvvm4>



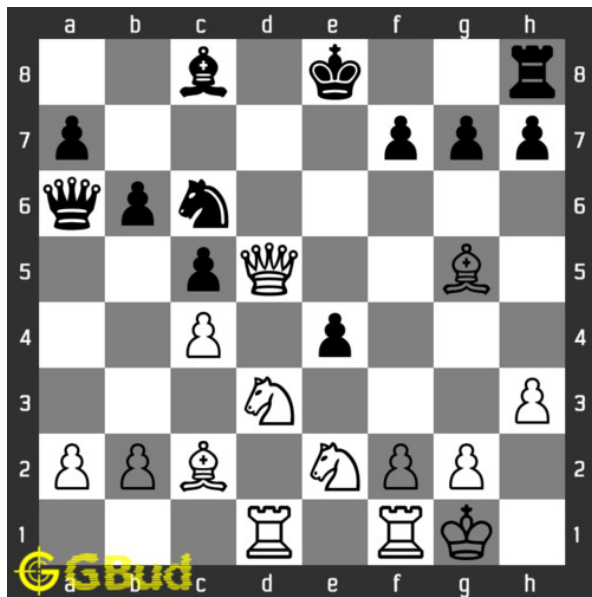

### 3. Mate in 3 Moves

Level : Hard, Next Move : White

Solution : <https://gbud.in/g3wlvm4>



### 4. Mate in 3 Moves

Level : Hard, Next Move : White

Solution : <https://gbud.in/g3wlvm4>

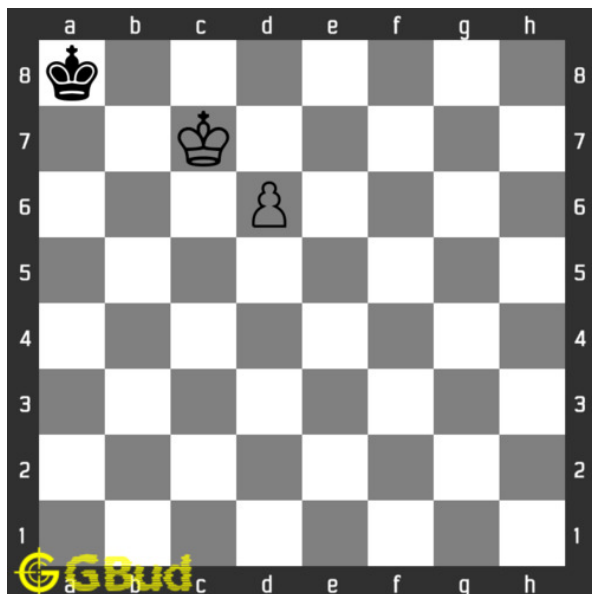

### 5. Mate in 3 Moves

Level : Hard, Next Move : White

Solution : <https://gbud.in/g3wlvm4>

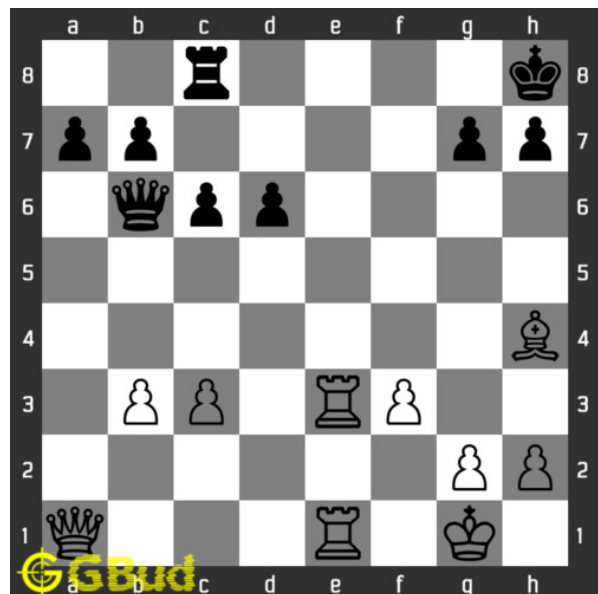

### 6. Mate in 3 Moves

Level : Hard, Next Move : White

Solution : <https://gbud.in/g3wlvm4>

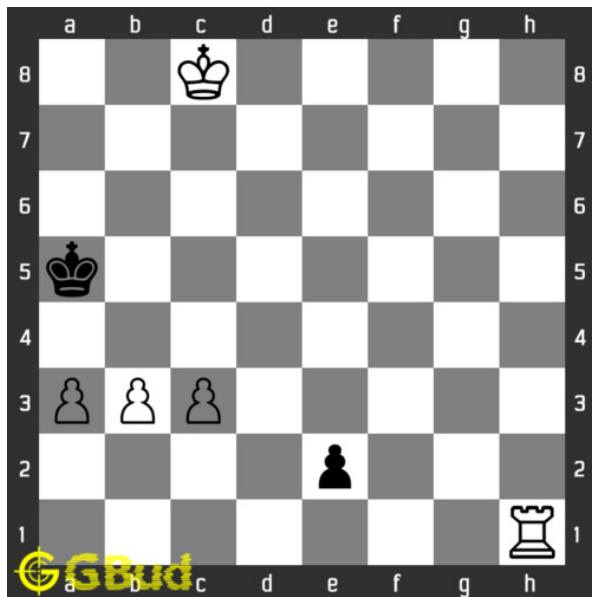

### 7. Mate in 3 Moves

Level : Hard, Next Move : White

Solution : <https://gbud.in/g3wlvvm4>

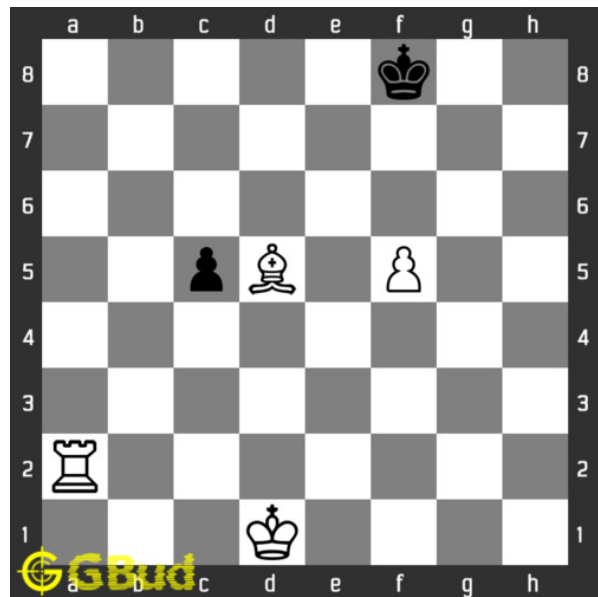

### 8. Mate in 3 moves

Level : Hard, Next Move : White

Solution : <https://gbud.in/g3wlvvm4>

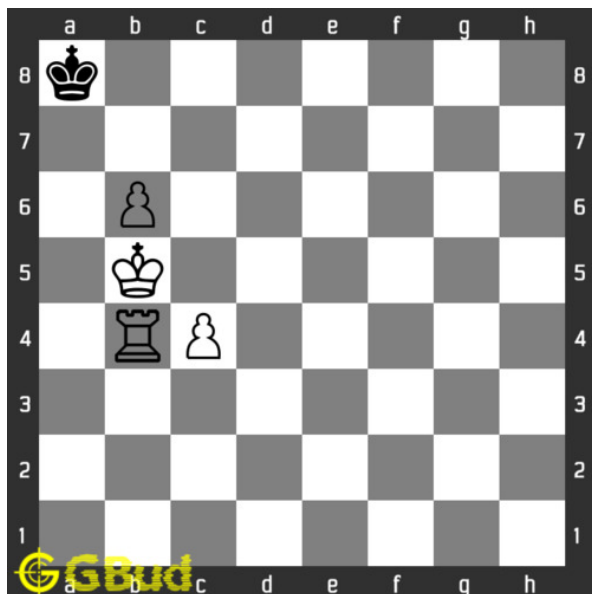

### 9. Mate in 3 moves

Level : Hard, Next Move : White

Solution : <https://gbud.in/g3wlvvm4>

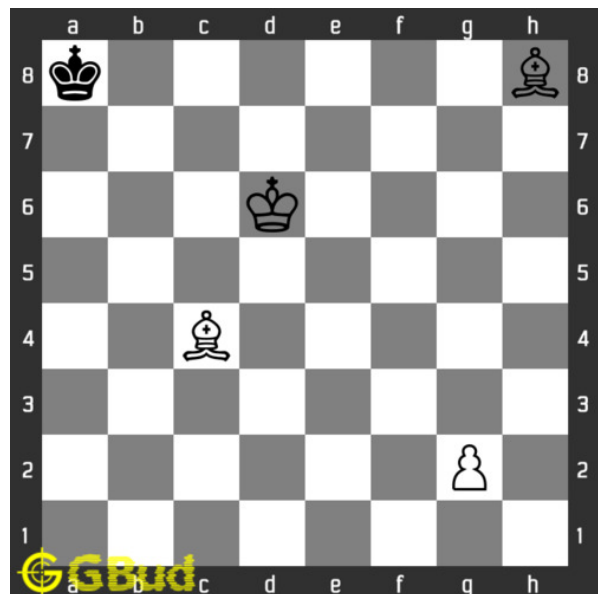

### 10. Mate in 3 moves

Level : Hard, Next Move : White

Solution : <https://gbud.in/g3wlvvm4>



Figure 96.1: Solve other puzzles @ <https://gbud.in/chsgppz>

## 96.1 Play chess for free



Figure 96.2: Play chess online for free. Solve puzzles and play with friends

Play chess for free at <https://gbud.in/chs>

We present you a platform to play chess online with friends for free. No need to install any app. You can play chess for free without registration or login.

Simple. You can do several chess related activities.

1. [solve chess puzzles](#)
2. [learn about chess](#)
3. [play chess with computer](#)
4. [play chess with friend](#)
5. [create your own chess games](#)
6. [fen viewer](#)
7. [fen editor](#)
8. [fen generator](#)
9. [pgn viewer](#)
10. [chess board editor](#)
11. [view famous chess games.](#)



Figure 96.3: Solve these Mate in 3 puzzles 1 to 10 puzzles online or view solutions by scanning this QR code or goto the link below

<https://gbud.in/g3wlv4>

Solve these mate in 3 chess puzzles and improve your chess games through improvement of your chess strategies and chess tactics. You can solve these [mate in 3 chess excercises online](#). Alternatively, you can also [download](#) the [mate in 3 chess puzzles in pdf](#) which is printable. You can print these mate in 3 chess problems worksheet and solve without internet. These mate in 3 chess puzzles are a subset of [kids games](#).

Previous article : « [Mate in 2 moves puzzles 91 to 100](#)

Next article : [Mate in 3 chess puzzles 11 to 20 »](#)

[Back to top](#)

[Contact Us](#)

© GBud Games 2021

## Chapter 97

# Mate in 3 chess puzzles 11 to 20

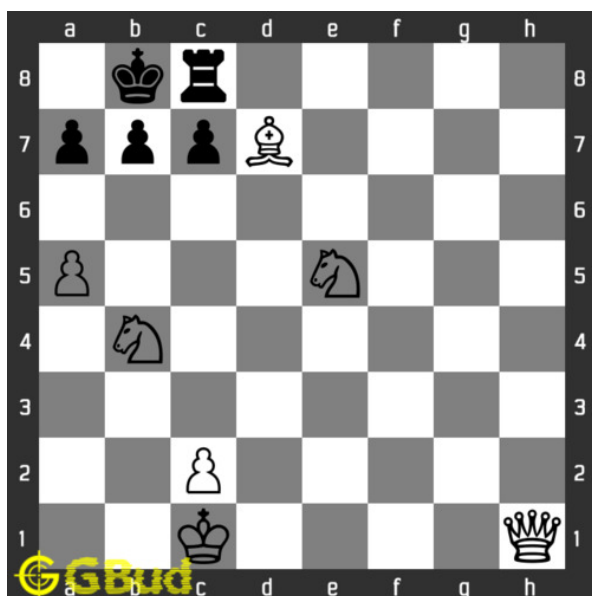

### 11. Mate in 3 moves

Level : Hard, Next Move : White

Solution : <https://gbud.in/g8v9c04>

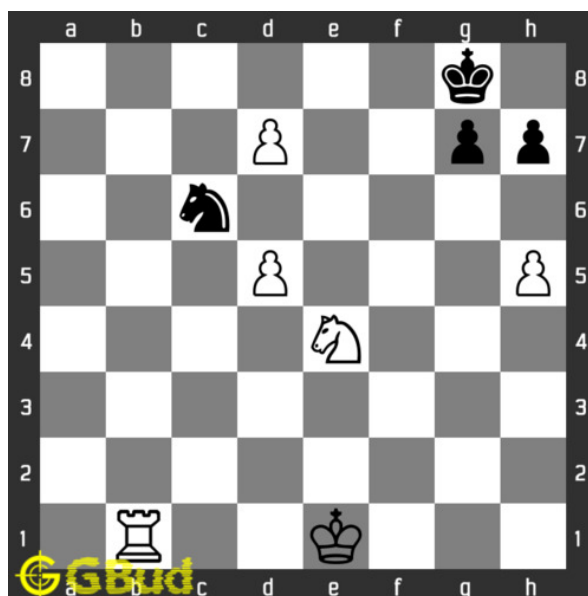

### 12. Mate in 3 moves

Level : Hard, Next Move : White

Solution : <https://gbud.in/g8v9c04>

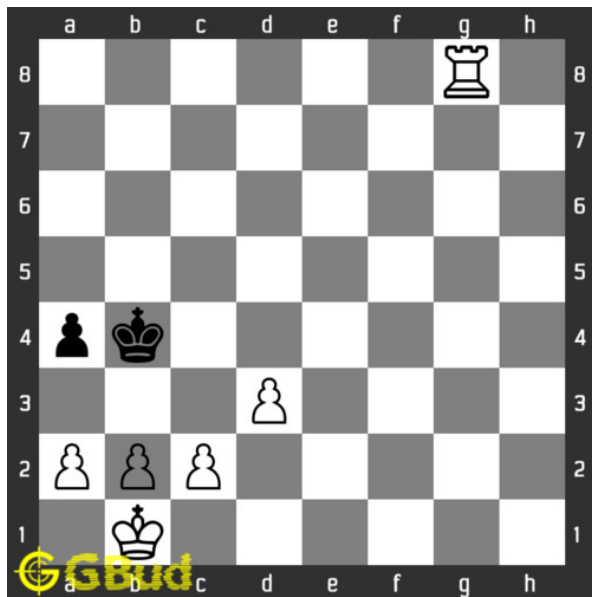

### 13. Mate in 3 moves

Level : Hard, Next Move : White

Solution : <https://gbud.in/g8v9c04>



### 14. Mate in 3 moves

Level : Hard, Next Move : White

Solution : <https://gbud.in/g8v9c04>

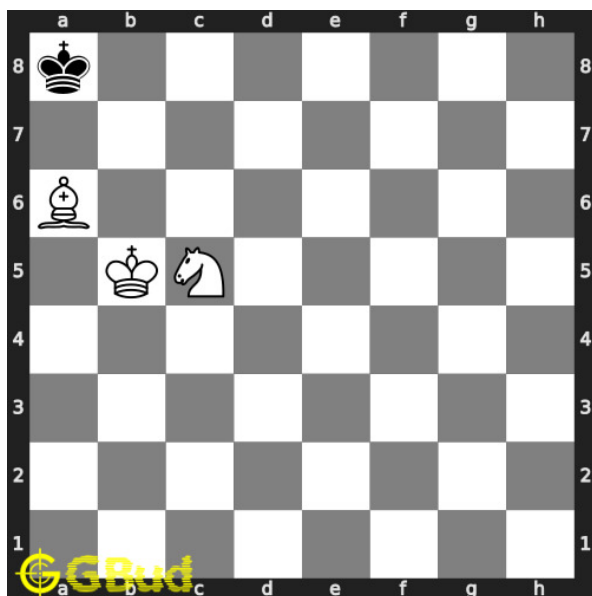

### 15. Mate in 3 moves

Level : Hard, Next Move : White

Solution : <https://gbud.in/g8v9c04>

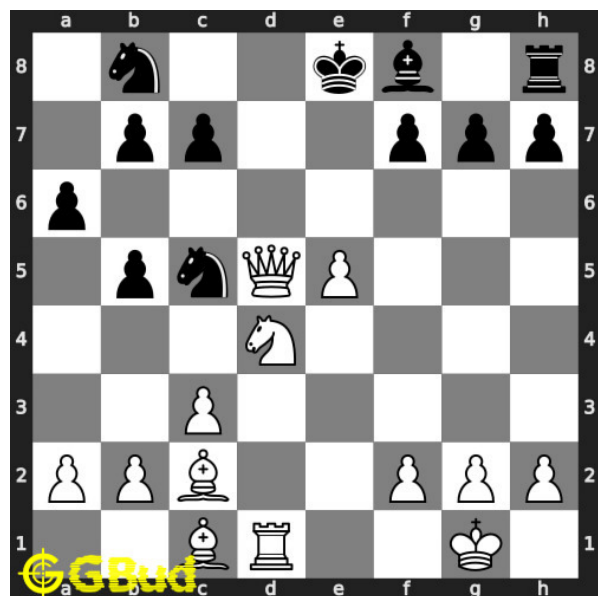

### 16. Mate in 3 moves

Level : Hard, Next Move : White

Solution : <https://gbud.in/g8v9c04>

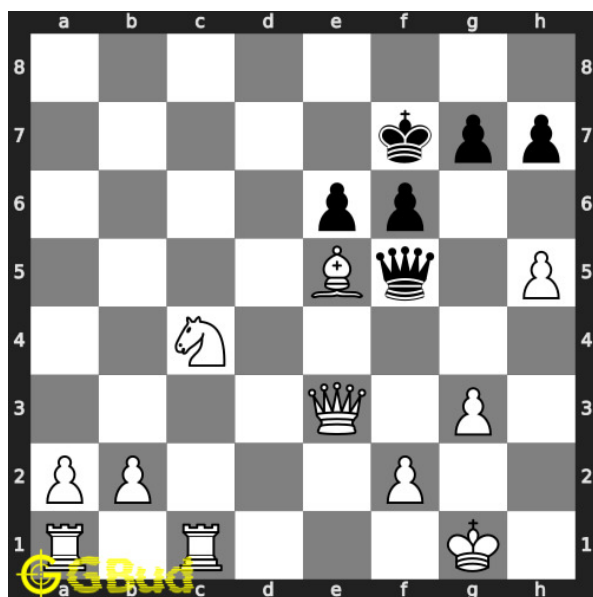

### 17. Mate in 3 moves

Level : Hard, Next Move : White

Solution : <https://gbud.in/g8v9c04>

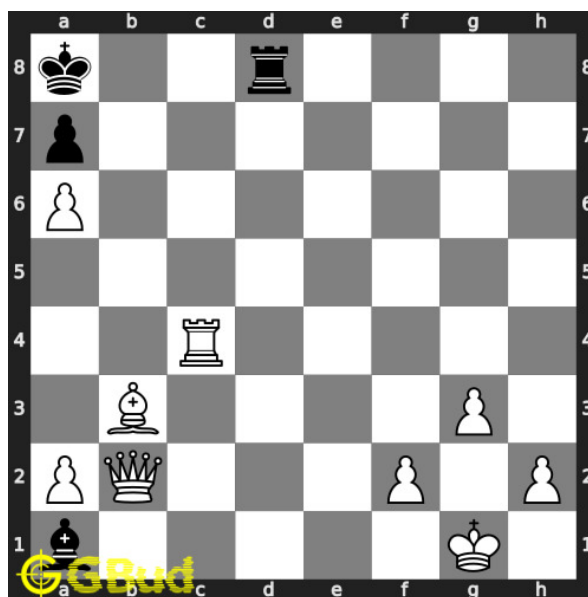

### 18. Mate in 3 moves

Level : Hard, Next Move : White

Solution : <https://gbud.in/g8v9c04>

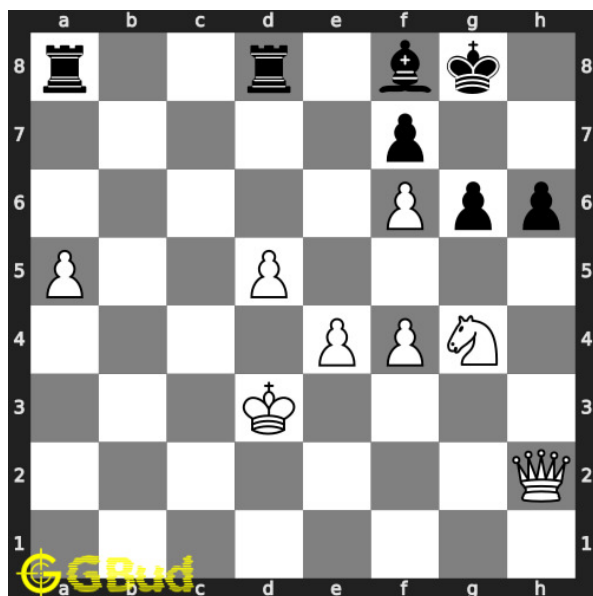

### 19. Mate in 3 moves

Level : Hard, Next Move : White

Solution : <https://gbud.in/g8v9c04>

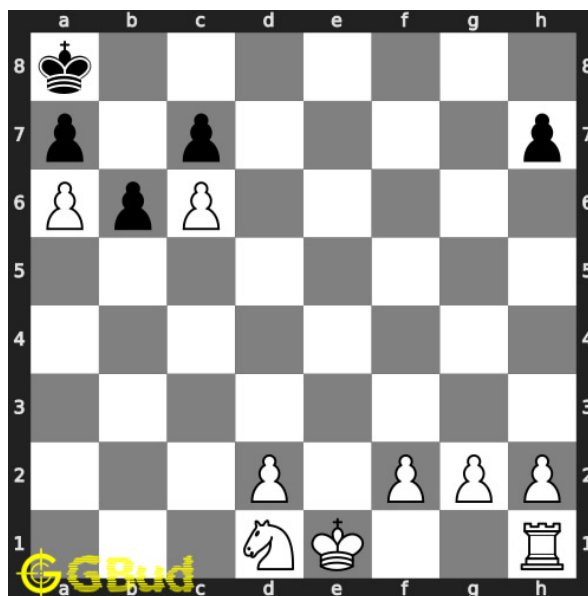

### 20. Mate in 3 moves

Level : Hard, Next Move : White

Solution : <https://gbud.in/g8v9c04>





Figure 97.1: Solve other puzzles @ <https://gbud.in/chsgppz>

## 97.1 Play chess for free

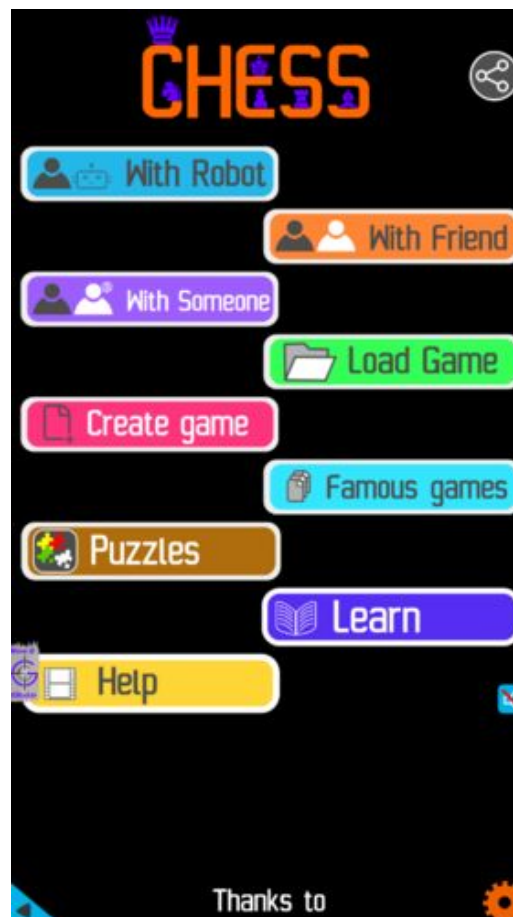

Figure 97.2: Play chess online for free. Solve puzzles and play with friends

Play chess for free at <https://gbud.in/chs>

We present you a platform to play chess online with friends for free. No need to install any app. You can play chess for free without registration or login.

Simple. You can do several chess related activities.

1. [solve chess puzzles](#)
2. [learn about chess](#)
3. [play chess with computer](#)
4. [play chess with friend](#)
5. [create your own chess games](#)
6. [fen viewer](#)
7. [fen editor](#)
8. [fen generator](#)
9. [pgn viewer](#)
10. [chess board editor](#)
11. [view famous chess games.](#)



Figure 97.3: Solve these Mate in 3 puzzles 11 to 20 puzzles online or view solutions by scanning this QR code or goto the link below

<https://gbud.in/g8v9c04>

Solve these mate in 3 chess puzzles and improve your chess games through improvement of your chess strategies and chess tactics. You can solve these [mate in 3 chess excercises online](#). Alternatively, you can also [download](#) the [mate in 3 chess puzzles in pdf](#) which is printable. You can print these mate in 3 chess problems worksheet and solve without internet. These mate in 3 chess puzzles are a subset of [kids games](#).

Previous article : « [Mate in 3 chess puzzles 1 to 10](#)

Next article : [Mate in 3 moves puzzles 21 to 30 »](#)

[Back to top](#)

[Contact Us](#)

© GBud Games 2021

## Chapter 98

# Mate in 3 moves puzzles 21 to 30

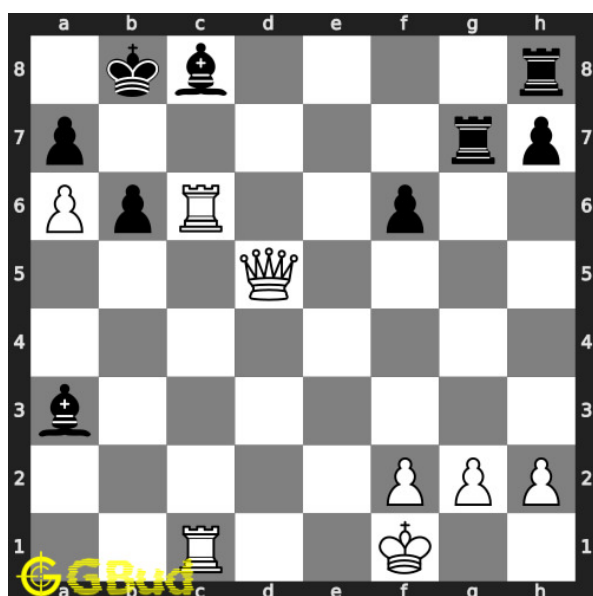

### 21. Mate in 3 moves

Level : Hard, Next Move : White

Solution : <https://gbud.in/gslfpc4>

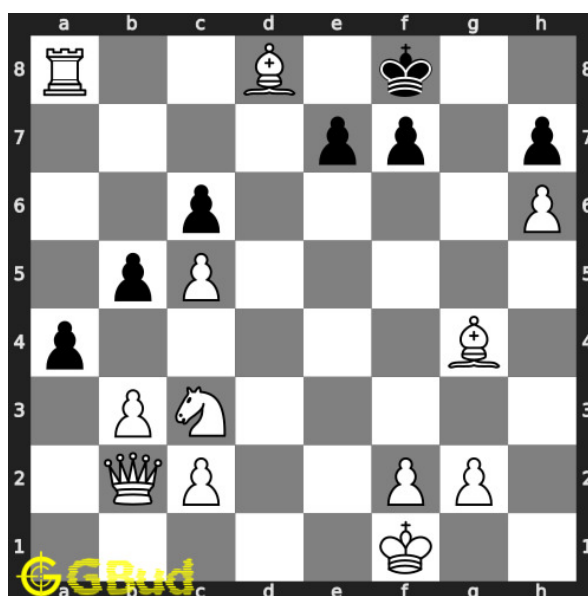

### 22. Mate in 3 moves

Level : Hard, Next Move : White

Solution : <https://gbud.in/gslfpc4>

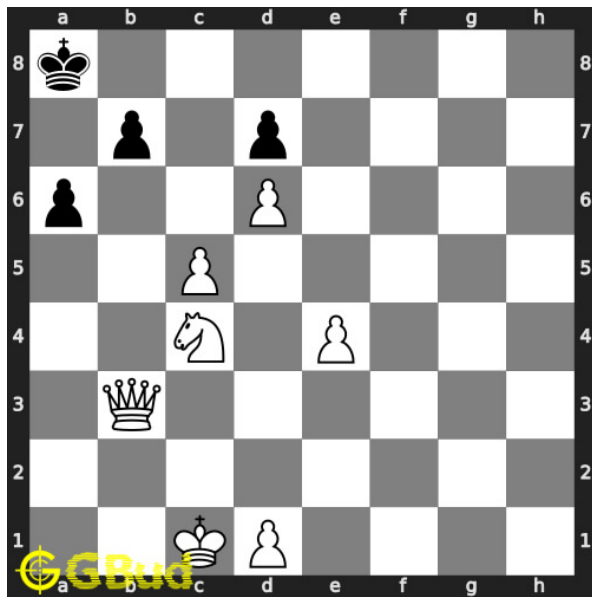

### 23. Mate in 3 moves

Level : Hard, Next Move : White

Solution : <https://gbud.in/gslfpc4>

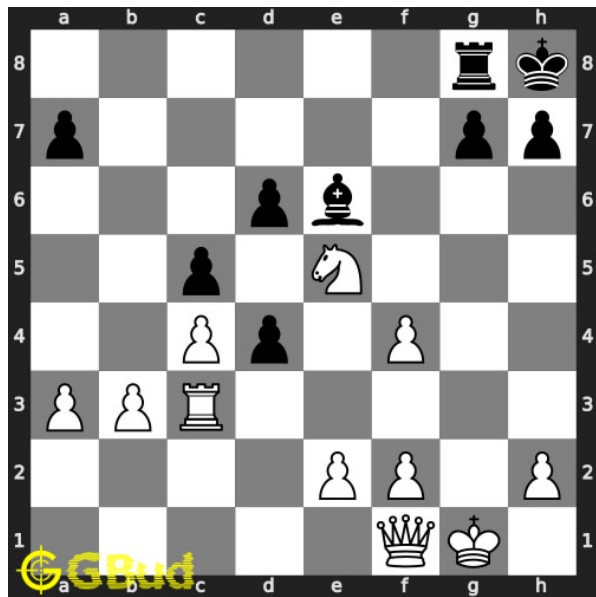

### 24. Mate in 3 moves

Level : Hard, Next Move : White

Solution : <https://gbud.in/gslfpc4>

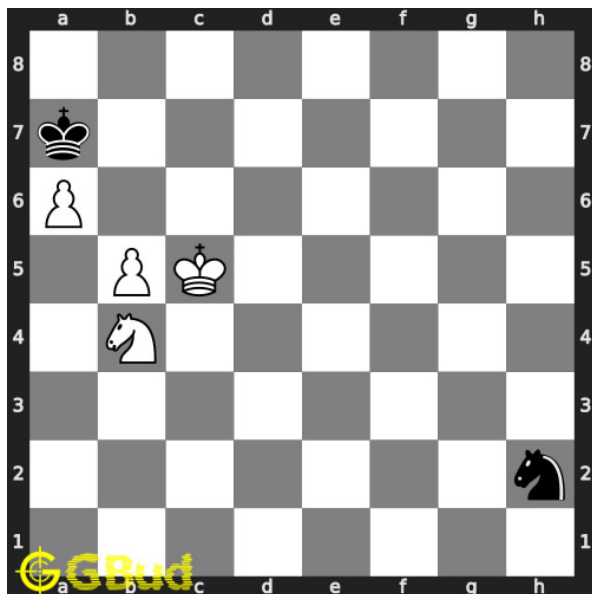

### 25. Mate in 3 moves

Level : Hard, Next Move : White

Solution : <https://gbud.in/gslfpc4>

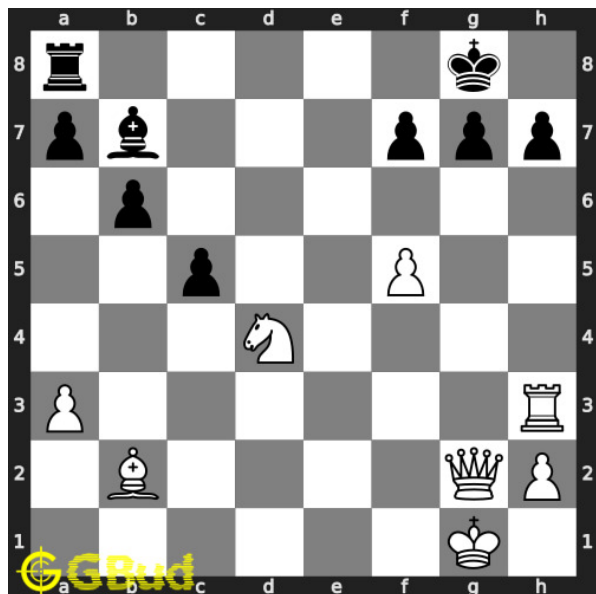

### 26. Mate in 3 moves

Level : Medium, Next Move : White

Solution : <https://gbud.in/gslfpc4>

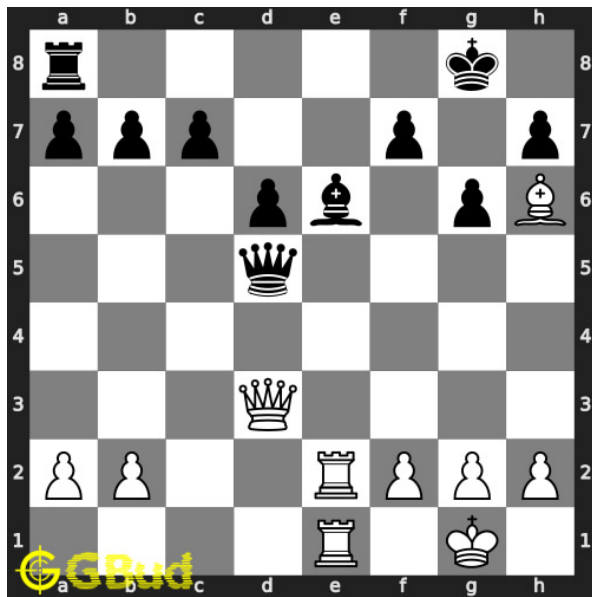

### 27. Mate in 3 moves

Level : Hard, Next Move : White

Solution : <https://gbud.in/gslfpc4>

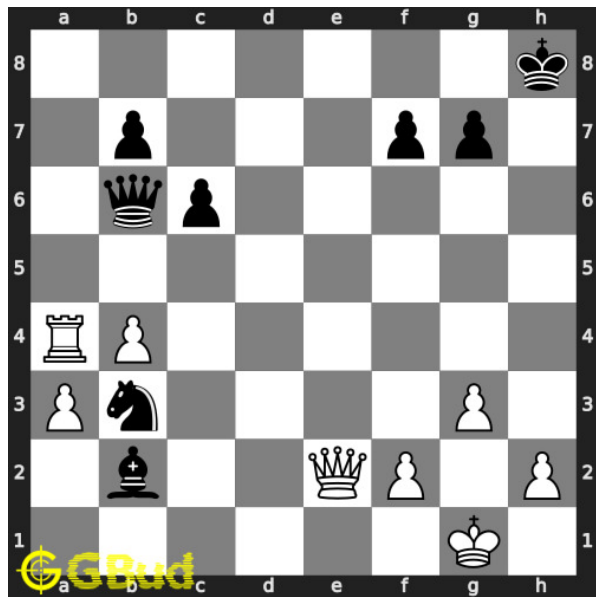

### 28. Mate in 3 moves

Level : Medium, Next Move : White

Solution : <https://gbud.in/gslfpc4>

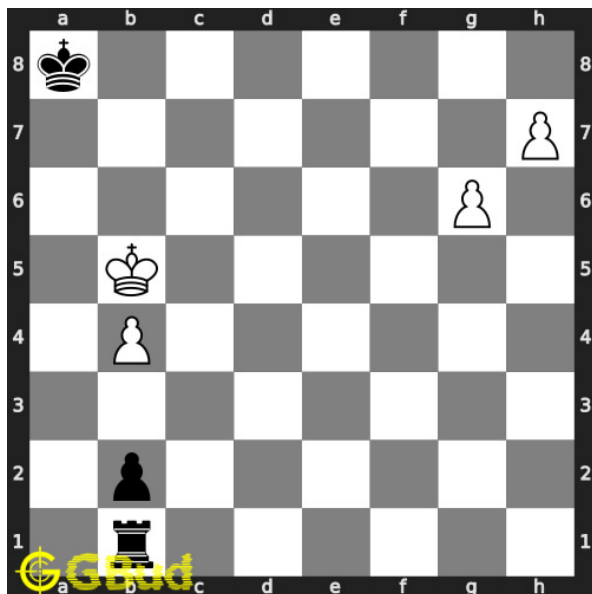

### 29. Mate in 3 moves

Level : Hard, Next Move : White

Solution : <https://gbud.in/gslfpc4>

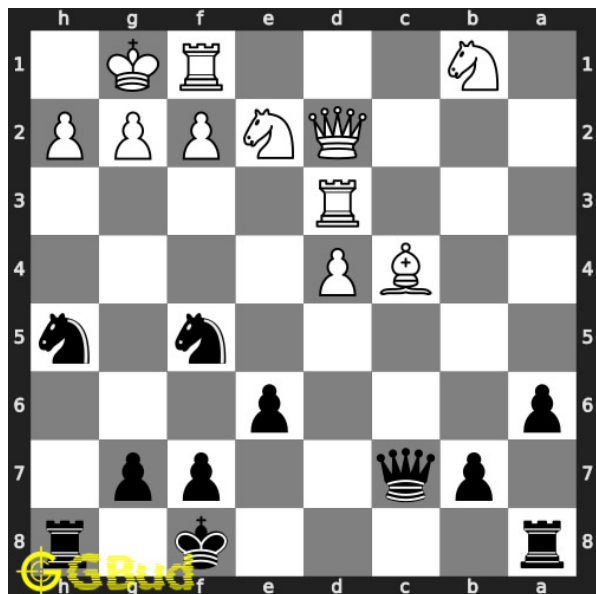

### 30. Mate in 3 moves

Level : Hard, Next Move : Black

Solution : <https://gbud.in/gslfpc4>



Figure 98.1: [Solve other puzzles @ https://gbud.in/chsgppz](https://gbud.in/chsgppz)

## 98.1 Play chess for free



Figure 98.2: [Play chess online for free. Solve puzzles and play with friends](https://gbud.in/chs)

Play chess for free at <https://gbud.in/chs>

We present you a platform to [play chess online with friends for free](https://gbud.in/chs). No need to install any app. You can [play chess for free without registration or login](https://gbud.in/chs).

Simple. You can do several chess related activities.

1. [solve chess puzzles](#)
2. [learn about chess](#)
3. [play chess with computer](#)
4. [play chess with friend](#)
5. [create your own chess games](#)
6. [fen viewer](#)
7. [fen editor](#)
8. [fen generator](#)
9. [pgn viewer](#)
10. [chess board editor](#)
11. [view famous chess games.](#)



Figure 98.3: Solve these Mate in 3 puzzles 21 to 30 puzzles online or view solutions by scanning this QR code or goto the link below

<https://gbud.in/gslfpc4>

Solve these [mate in 3 chess puzzles 21 to 30](#) and improve your chess games through improvement of your chess strategies and chess tactics. You can solve these [Mate in 3 moves puzzles online](#). Alternatively, you can also [download](#) the [Mate in 3 moves puzzles in pdf](#) which is printable. You can print these Mate in 3 moves problems worksheet and solve without internet. These mate in 3 chess puzzles are a subset of [kids games](#).

Previous article : « [Mate in 3 chess puzzles 11 to 20](#)



Next article : [Mate in 3 moves puzzles 31 to 40 »](#)

[Back to top](#)

[Contact Us](#)

© GBud Games 2021

## Chapter 99

# Mate in 3 moves puzzles 31 to 40

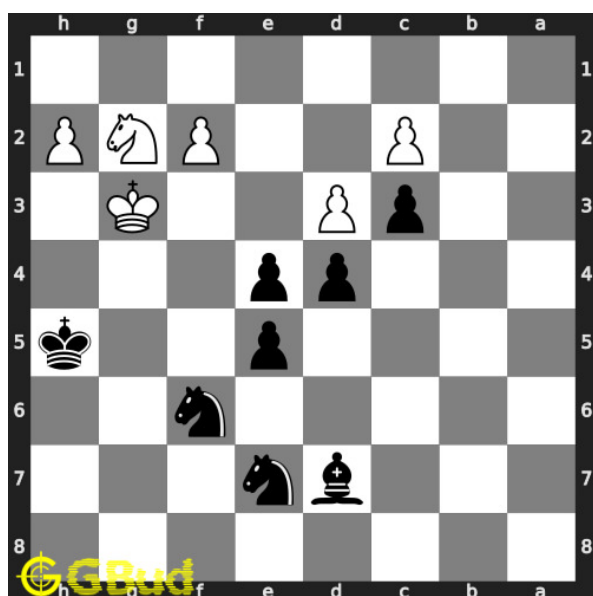

### 31. Mate in 3 moves

Level : Hard, Next Move : Black,  
Solution : <https://gbud.in/gdc17k4>

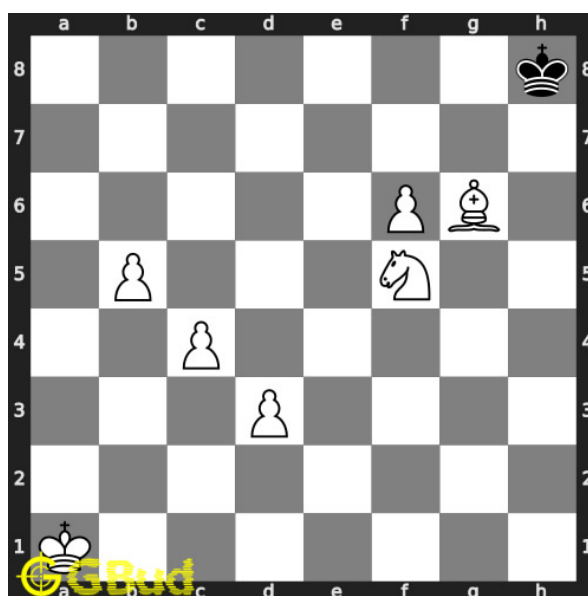

### 32. Mate in 3 moves

Level : Hard, Next Move : White  
Solution : <https://gbud.in/gdc17k4>

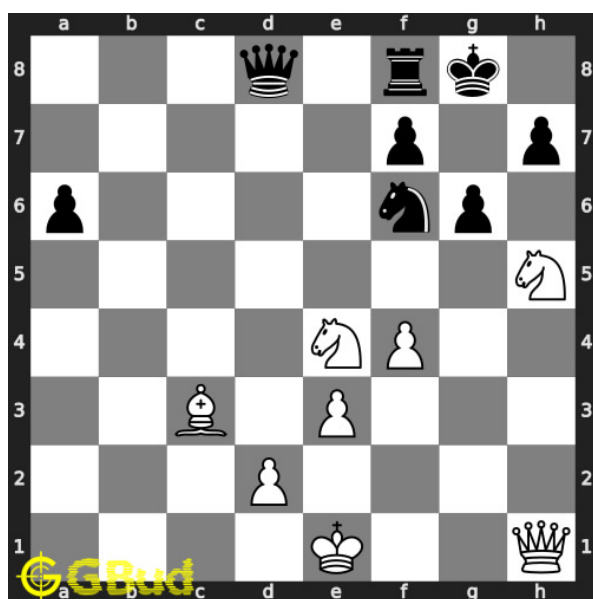

### 33. Mate in 3 moves

Level : Medium, Next Move : White

Solution : <https://gbud.in/gdc17k4>

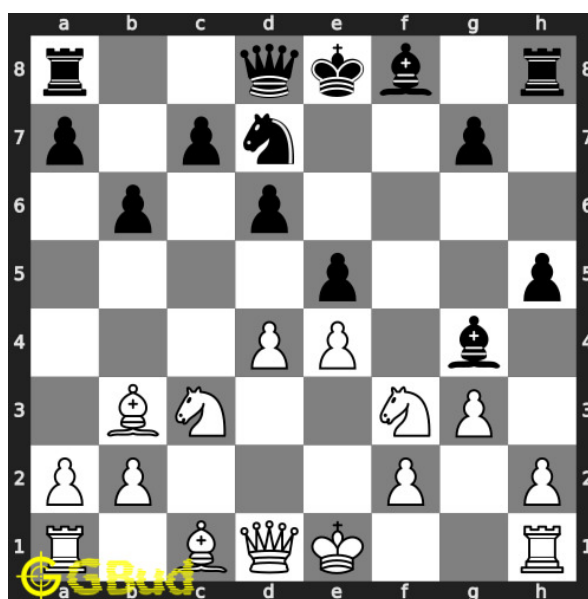

### 34. Mate in 3 moves

Level : Hard, Next Move : White

Solution : <https://gbud.in/gdc17k4>

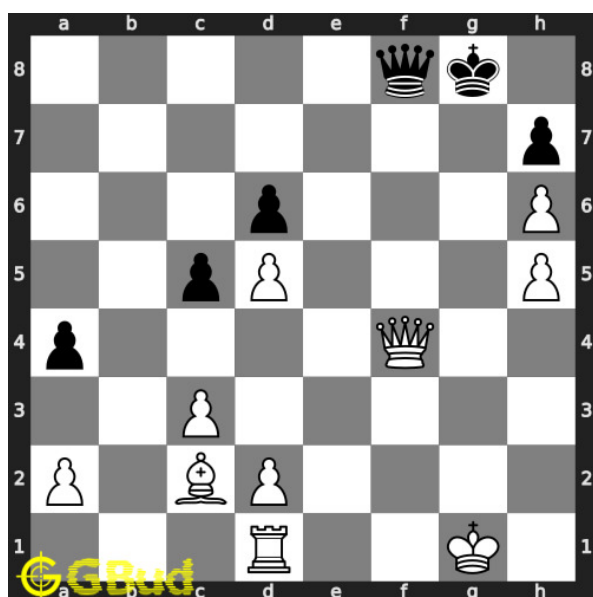

### 35. Mate in 3 moves

Level : Medium, Next Move : White

Solution : <https://gbud.in/gdc17k4>

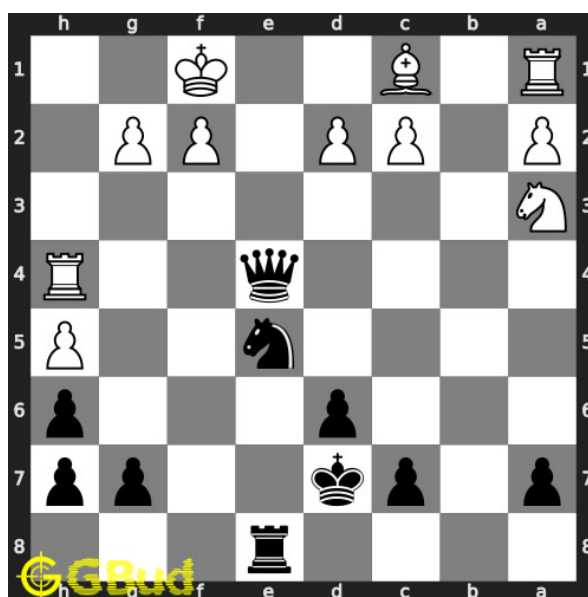

### 36. Mate in 3 moves

Level : Hard, Next Move : Black

Solution : <https://gbud.in/gdc17k4>

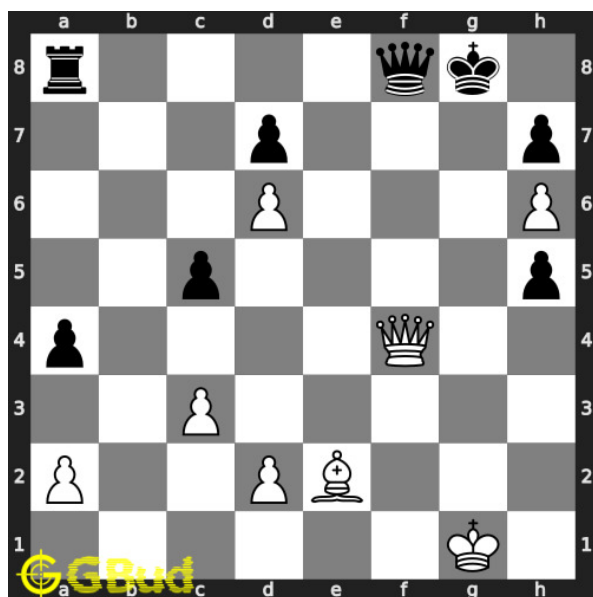

### 37. Mate in 3 moves

Level : Hard, Next Move : White

Solution : <https://gbud.in/gdc17k4>

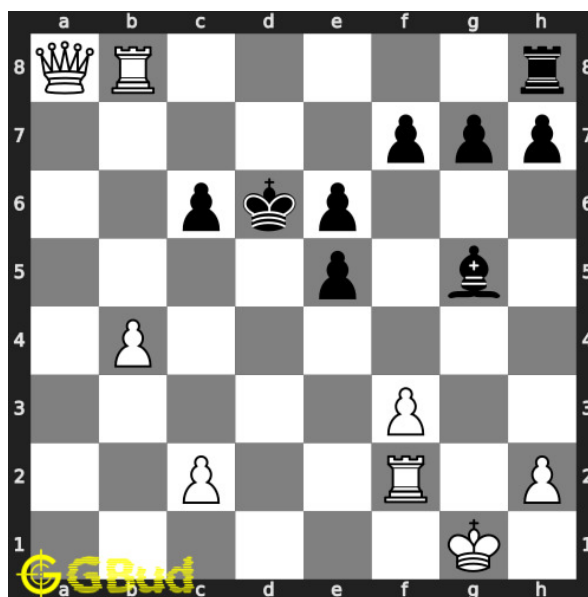

### 38. Mate in 3 moves

Level : Hard, Next Move : White

Solution : <https://gbud.in/gdc17k4>

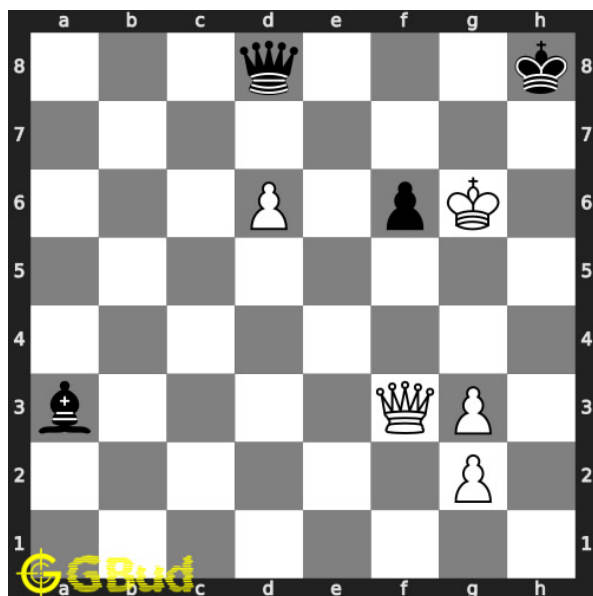

### 39. Mate in 3 moves

Level : Hard, Next Move : White

Solution : <https://gbud.in/gdc17k4>

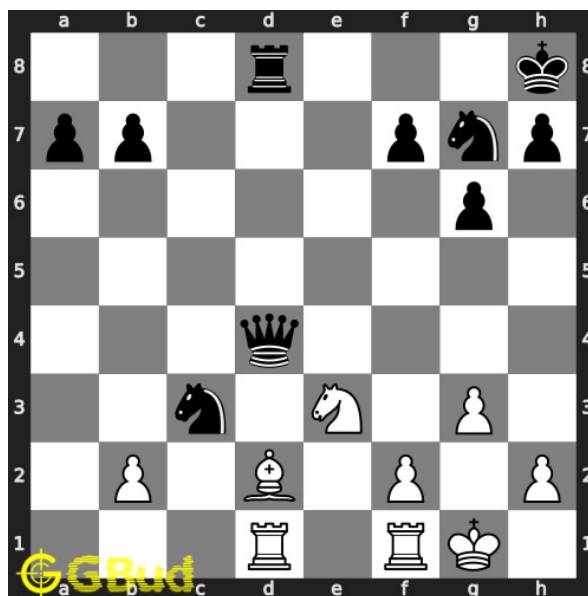

### 40. Mate in 3 moves

Level : Hard, Next Move : White

Solution : <https://gbud.in/gdc17k4>



Figure 99.1: Solve other puzzles @ <https://gbud.in/chsgppz>

## 99.1 Play chess for free



Figure 99.2: Play chess online for free. Solve puzzles and play with friends

Play chess for free at <https://gbud.in/chs>

We present you a platform to play chess online with friends for free. No need to install any app. You can play chess for free without registration or login.

Simple. You can do several chess related activities.

1. [solve chess puzzles](#)
2. [learn about chess](#)
3. [play chess with computer](#)
4. [play chess with friend](#)
5. [create your own chess games](#)
6. [fen viewer](#)
7. [fen editor](#)
8. [fen generator](#)
9. [pgn viewer](#)
10. [chess board editor](#)
11. [view famous chess games.](#)



Figure 99.3: Solve these Mate in 3 puzzles 31 to 40 puzzles online or view solutions by scanning this QR code or goto the link below

<https://gbud.in/gdc17k4>

Solve these [mate in 3 chess puzzles 31 to 40](#) and improve your chess games through improvement of your chess strategies and chess tactics. You can solve these [Mate in 3 moves puzzles online](#). Alternatively, you can also [download](#) the [Mate in 3 moves puzzles in pdf](#) which is printable. You can print these Mate in 3 moves problems worksheet and solve without internet. These mate in 3 chess puzzles are a subset of [kids games](#).

Previous article : « [Mate in 3 moves puzzles 21 to 30](#)

Next article : [Mate in 3 moves puzzles 41 to 50 »](#)

[Back to top](#)

[Contact Us](#)

© GBud Games 2021

# Chapter 100

## Mate in 3 moves puzzles 41 to 50

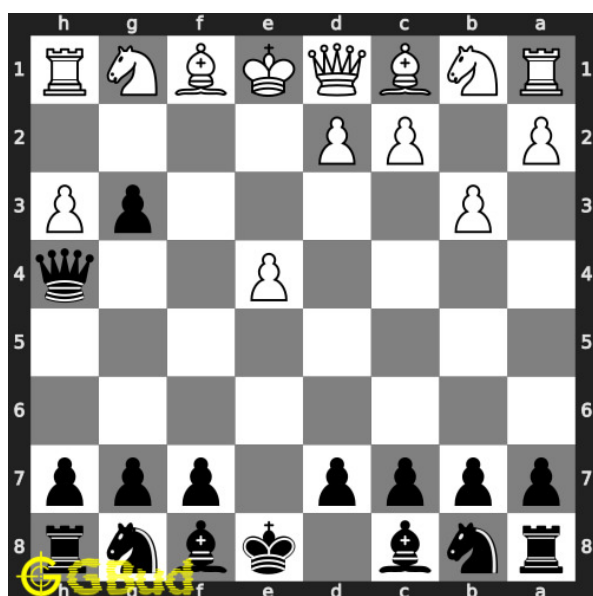

### 41. Mate in 3 moves

Level : Hard, Next Move : Black

Solution : <https://gbud.in/gjq2s74>

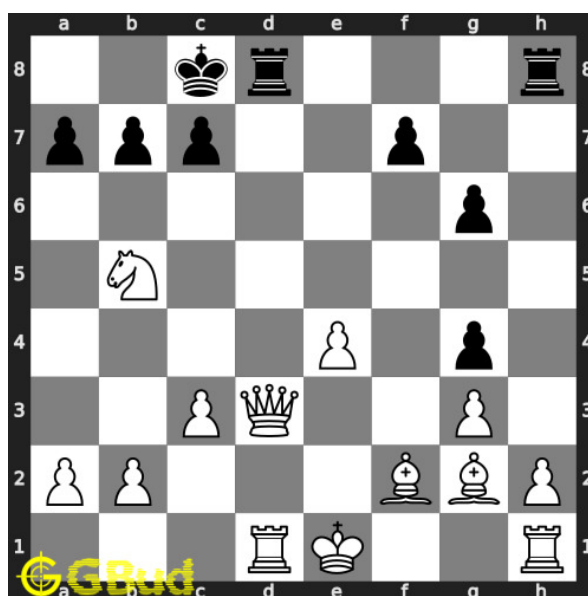

### 42. Mate in 3 moves

Level : Hard, Next Move : White

Solution : <https://gbud.in/gjq2s74>



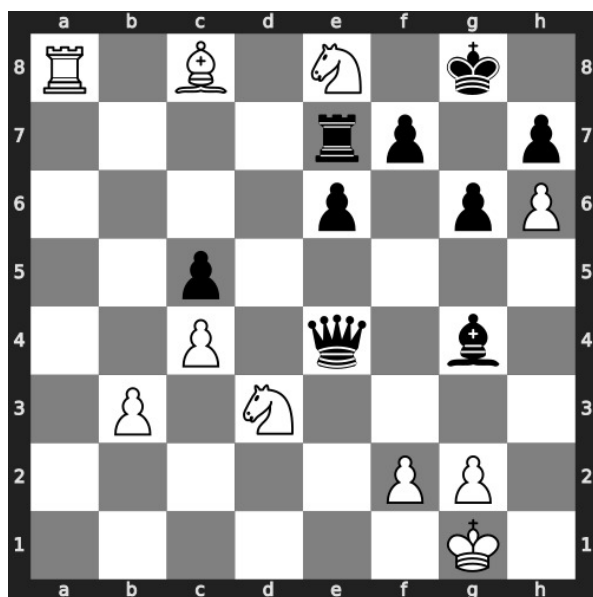

### 43. Mate in 3 moves

Level : Hard, Next Move : White

Solution : <https://gbud.in/gjq2s74>

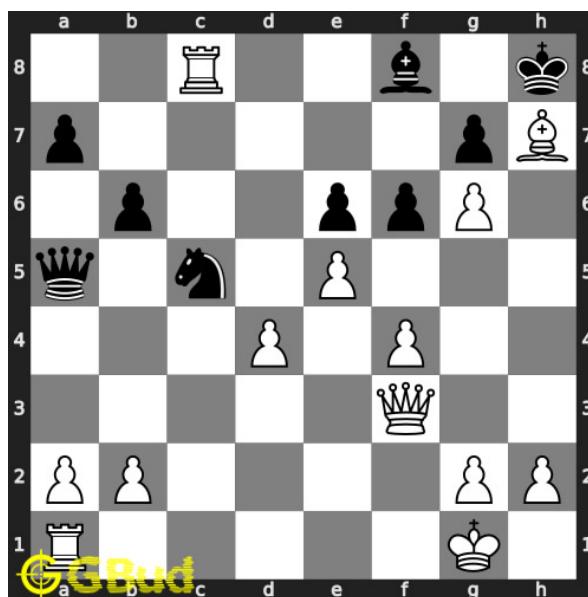

### 44. Mate in 3 moves

Level : Hard, Next Move : White

Solution : <https://gbud.in/gjq2s74>

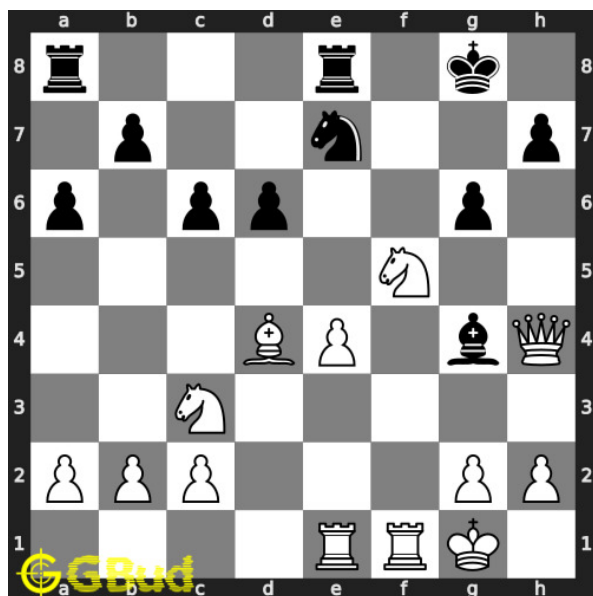

### 45. Mate in 3 moves

Level : Hard, Next Move : White

Solution : <https://gbud.in/gjq2s74>

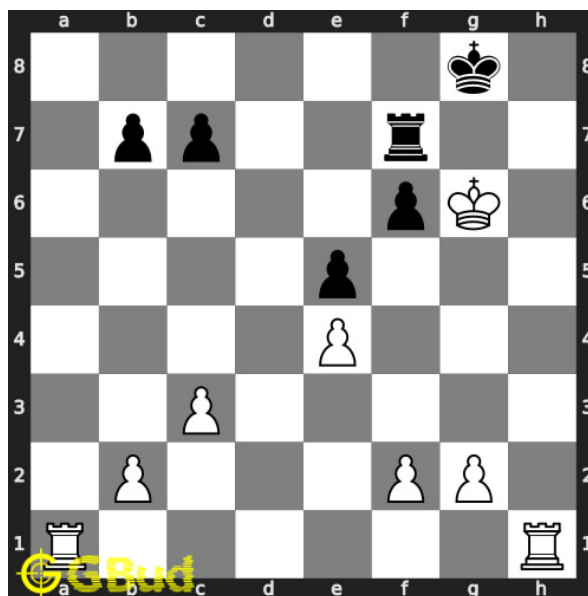

### 46. Mate in 3 moves

Level : Hard, Next Move : White

Solution : <https://gbud.in/gjq2s74>

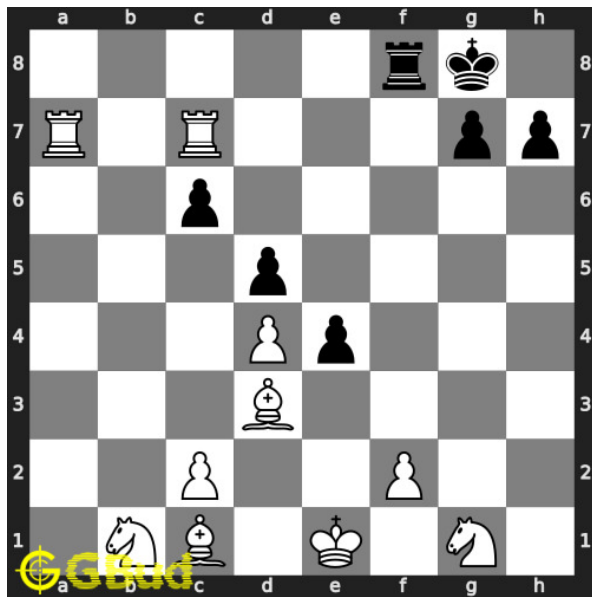

#### 47. Mate in 3 moves

Level : Hard, Next Move : White

Solution : <https://gbud.in/gjq2s74>

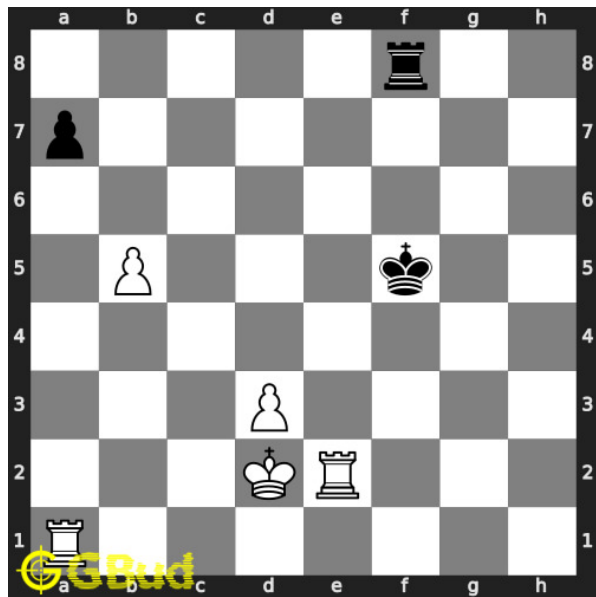

#### 48. Mate in 3 moves

Level : Hard, Next Move : White

Solution : <https://gbud.in/gjq2s74>

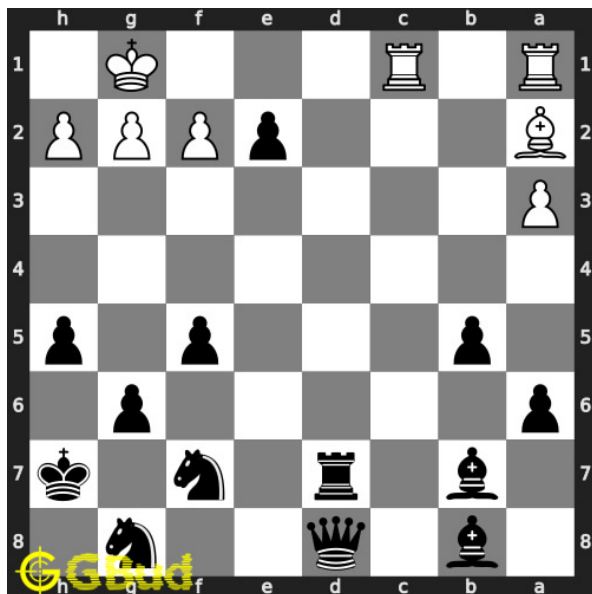

#### 49. Mate in 3 moves

Level : Hard, Next Move : Black

Solution : <https://gbud.in/gjq2s74>

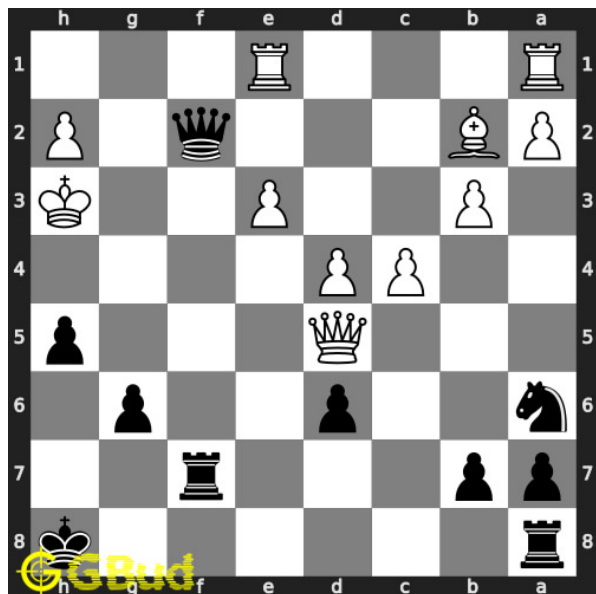

#### 50. Mate in 3 moves

Level : Hard, Next Move : Black

Solution : <https://gbud.in/gjq2s74>



Figure 100.1: [Solve other puzzles @ https://gbud.in/chsgppz](https://gbud.in/chsgppz)

## 100.1 Play chess for free



Figure 100.2: [Play chess online for free. Solve puzzles and play with friends](https://gbud.in/chs)

Play chess for free at <https://gbud.in/chs>

We present you a platform to [play chess online with friends for free](https://gbud.in/chs). No need to install any app. You can [play chess for free without registration or login](https://gbud.in/chs).

Simple. You can do several chess related activities.

1. [solve chess puzzles](#)
2. [learn about chess](#)
3. [play chess with computer](#)
4. [play chess with friend](#)
5. [create your own chess games](#)
6. [fen viewer](#)
7. [fen editor](#)
8. [fen generator](#)
9. [pgn viewer](#)
10. [chess board editor](#)
11. [view famous chess games.](#)



Figure 100.3: Solve these Mate in 3 puzzles 41 to 50 puzzles online or view solutions by scanning this QR code or goto the link below

<https://gbud.in/gjq2s74>

Solve these [mate in 3 chess puzzles 41 to 50](#) and improve your chess games through improvement of your chess strategies and chess tactics. You can solve these [Mate in 3 moves puzzles online](#). Alternatively, you can also [download](#) the [Mate in 3 moves puzzles in pdf](#) which is printable. You can print these Mate in 3 moves problems worksheet and solve without internet. These mate in 3 chess puzzles are a subset of [kids games](#).

Previous article : « [Mate in 3 moves puzzles 31 to 40](#)

Next article : [Mate in 3 moves puzzles 51 to 60 »](#)

[Back to top](#)

[Contact Us](#)

© GBud Games 2021

# Chapter 101

## Mate in 3 moves puzzles 51 to 60



### 51. Mate in 3 moves

Level : hard, Next Move : Black

Solution : <https://gbud.in/gvjcp4>

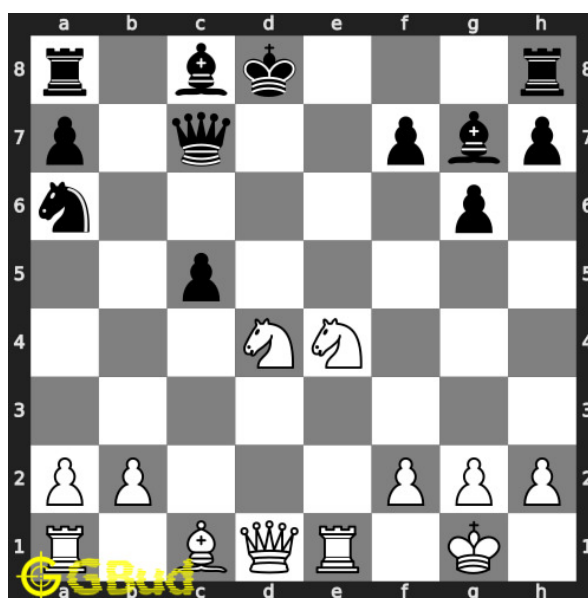

### 52. Mate in 3 moves

Level : hard, Next Move : White

Solution : <https://gbud.in/gvjcp4>

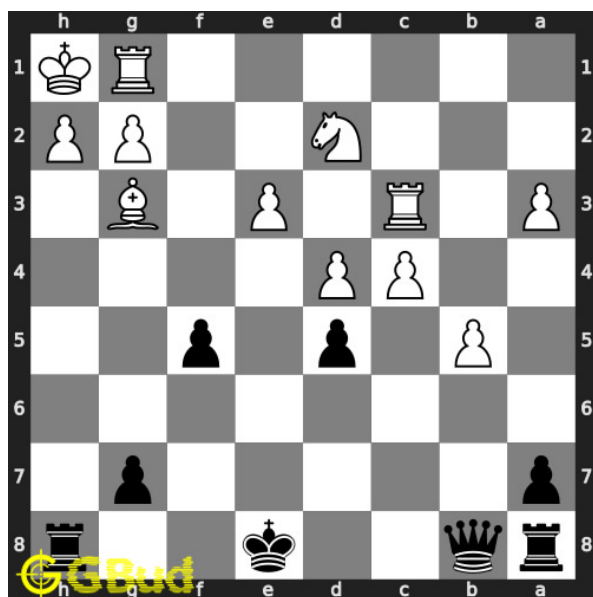

### 53. Mate in 3 moves

Level : hard, Next Move : Black

Solution : <https://gbud.in/gvjcpq4>

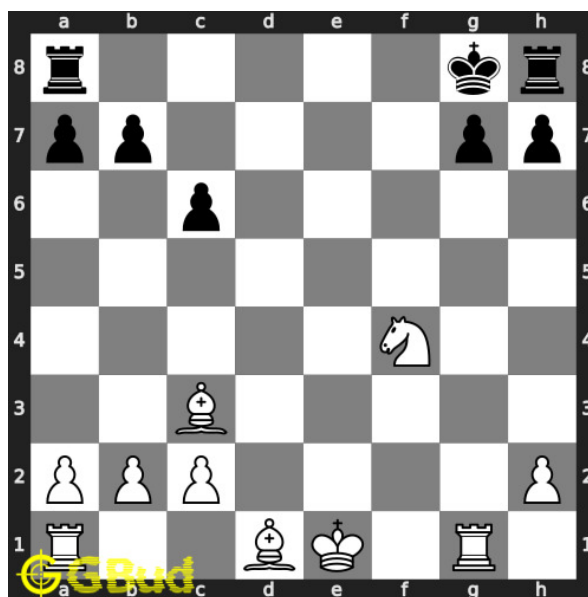

### 54. Mate in 3 moves

Level : hard, Next Move : White

Solution : <https://gbud.in/gvjcpq4>

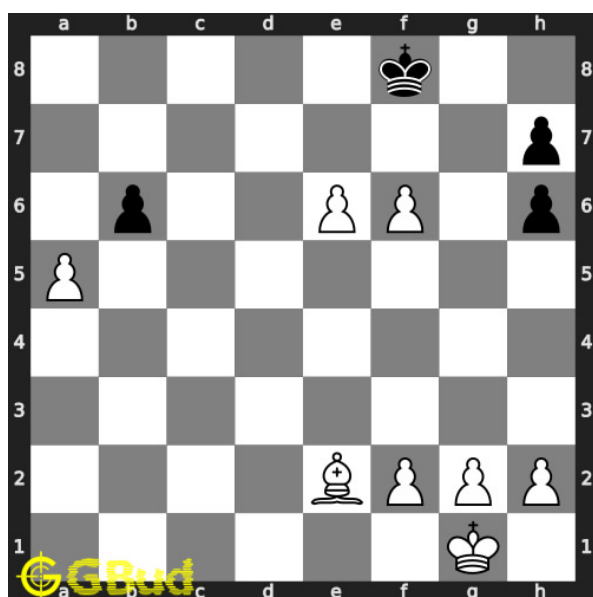

### 55. Mate in 3 moves

Level : hard, Next Move : White

Solution : <https://gbud.in/gvjcpq4>

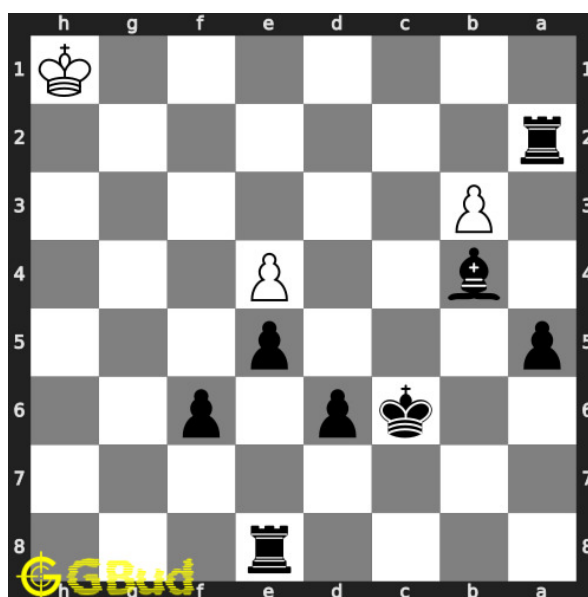

### 56. Mate in 3 moves

Level : hard, Next Move : Black

Solution : <https://gbud.in/gvjcpq4>

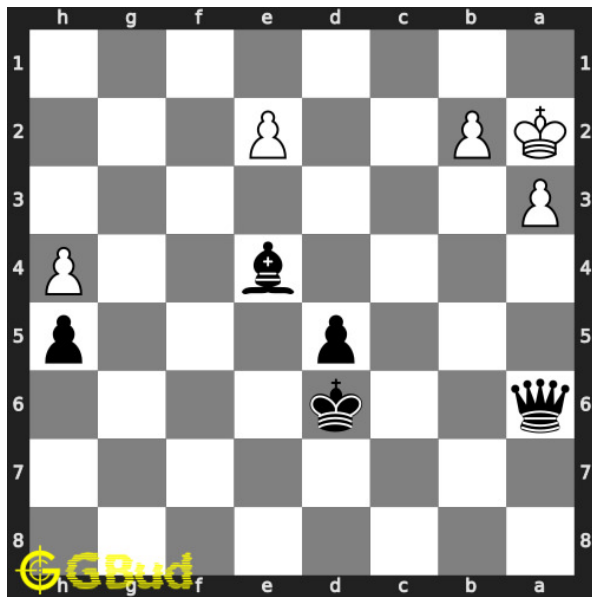

### 57. Mate in 3 moves

Level : hard, Next Move : Black

Solution : <https://gbud.in/gvjcpq4>

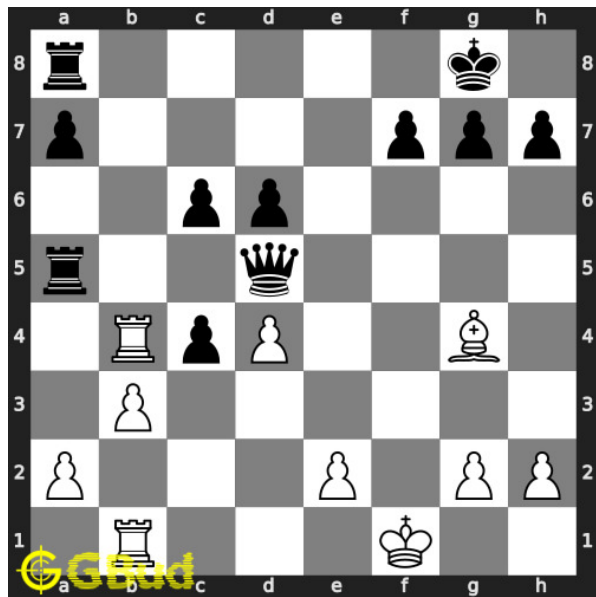

### 58. Mate in 3 moves

Level : hard, Next Move : White

Solution : <https://gbud.in/gvjcpq4>

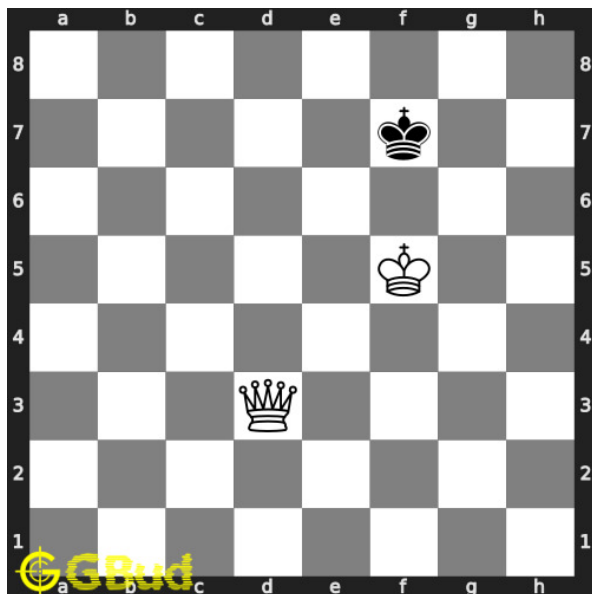

### 59. Mate in 3 moves

Level : hard, Next Move : White

Solution : <https://gbud.in/gvjcpq4>

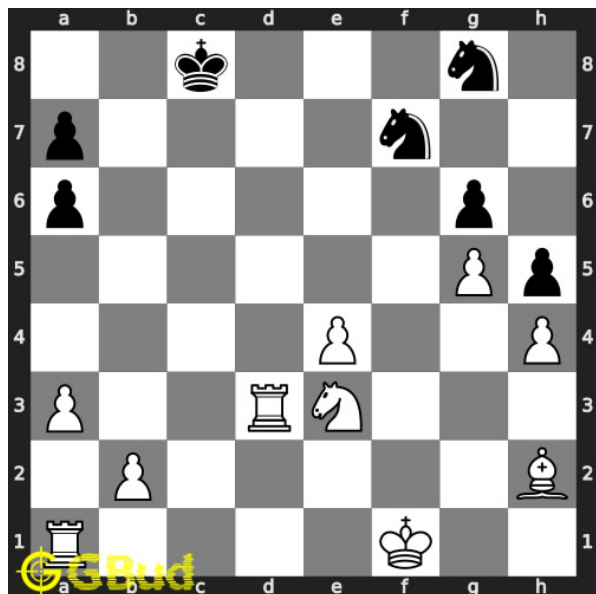

### 60. Mate in 3 moves

Level : hard, Next Move : White

Solution : <https://gbud.in/gvjcpq4>





Figure 101.1: [Solve other puzzles @ https://gbud.in/chsgppz](https://gbud.in/chsgppz)

## 101.1 Play chess for free



Figure 101.2: [Play chess online for free. Solve puzzles and play with friends](https://gbud.in/chs)

Play chess for free at <https://gbud.in/chs>

We present you a platform to [play chess online with friends for free](https://gbud.in/chs). No need to install any app. You can [play chess for free without registration or login](https://gbud.in/chs).

Simple. You can do several chess related activities.

1. [solve chess puzzles](#)
2. [learn about chess](#)
3. [play chess with computer](#)
4. [play chess with friend](#)
5. [create your own chess games](#)
6. [fen viewer](#)
7. [fen editor](#)
8. [fen generator](#)
9. [pgn viewer](#)
10. [chess board editor](#)
11. [view famous chess games.](#)



Figure 101.3: Solve these Mate in 3 puzzles 51 to 60 puzzles online or view solutions by scanning this QR code or goto the link below

<https://gbud.in/gvjcp4>

Solve these [mate in 3 chess puzzles 51 to 60](#) and improve your chess games through improvement of your chess strategies and chess tactics. You can solve these [Mate in 3 moves puzzles online](#). Alternatively, you can also [download](#) the [Mate in 3 moves puzzles in pdf](#) which is printable. You can print these Mate in 3 moves problems worksheet and solve without internet. These mate in 3 chess puzzles are a subset of [kids games](#).

Previous article : « [Mate in 3 moves puzzles 41 to 50](#)

Next article : [Mate in 3 moves puzzles 61 to 70 »](#)

[Back to top](#)

[Contact Us](#)

© GBud Games 2021

## Chapter 102

# Mate in 3 moves puzzles 61 to 70

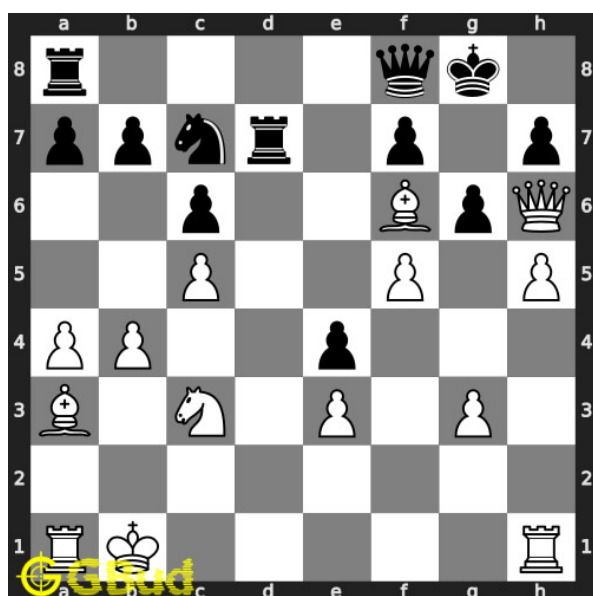

### 61. Mate in 3 moves

Level : hard, Next Move : White

Solution : <https://gbud.in/gxh59n4>

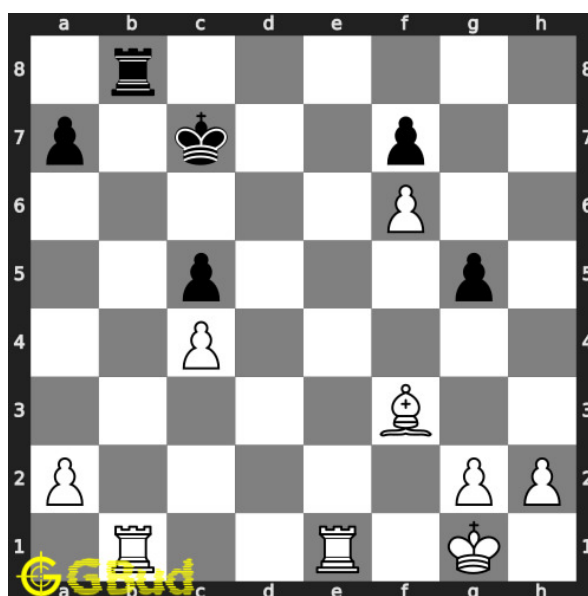

### 62. Mate in 3 moves

Level : hard, Next Move : White

Solution : <https://gbud.in/gxh59n4>

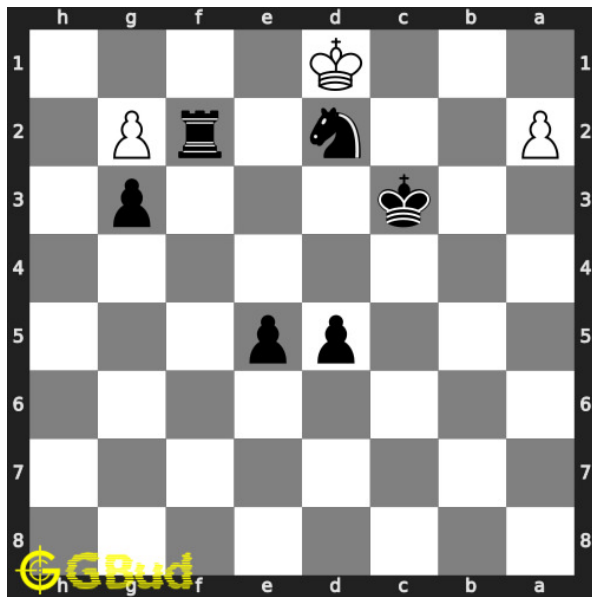

### 63. Mate in 3 moves

Level : hard, Next Move : Black

Solution : <https://gbud.in/gxh59n4>

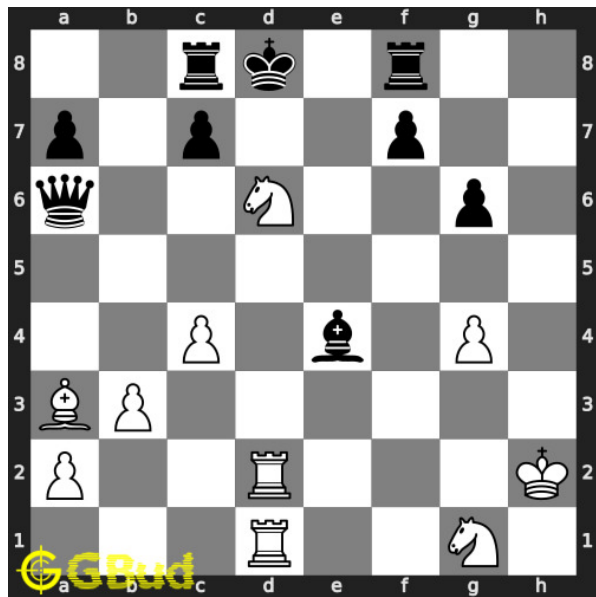

### 64. Mate in 3 moves

Level : hard, Next Move : White

Solution : <https://gbud.in/gxh59n4>

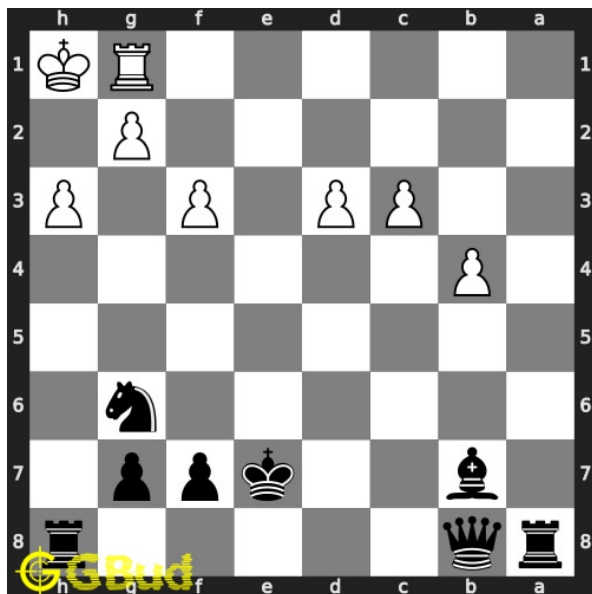

### 65. Mate in 3 moves

Level : hard, Next Move : Black

Solution : <https://gbud.in/gxh59n4>

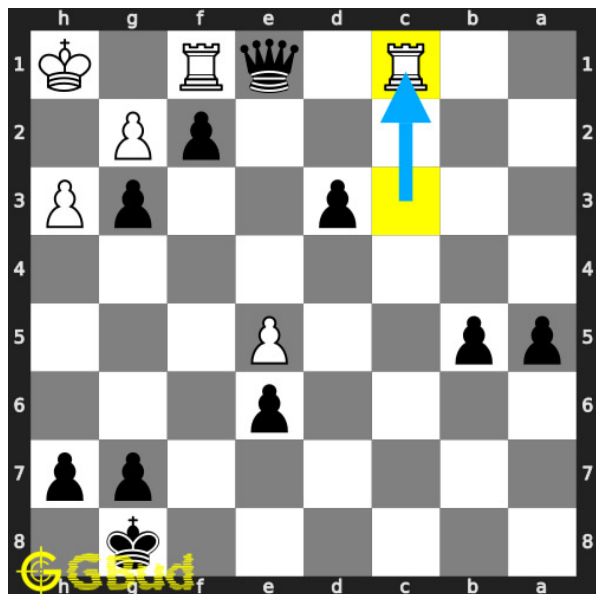

### 66. Mate in 3 moves

Level : hard, Next Move : Black

Solution : <https://gbud.in/gxh59n4>

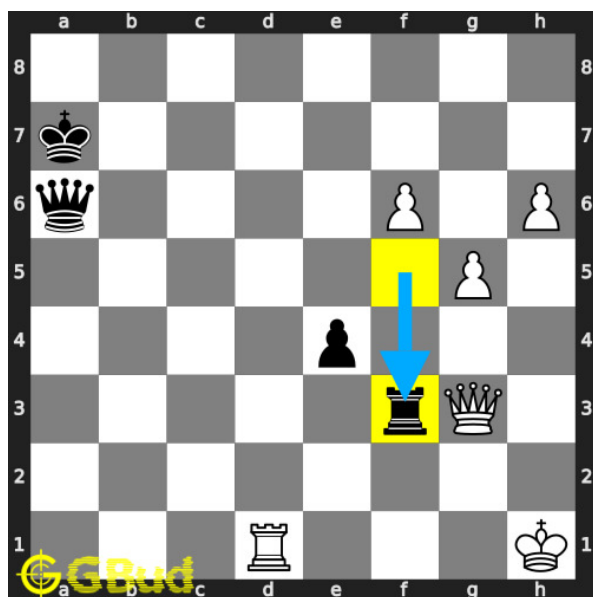

### 67. Mate in 3 moves

Level : medium, Next Move : White

Solution : <https://gbud.in/gxh59n4>

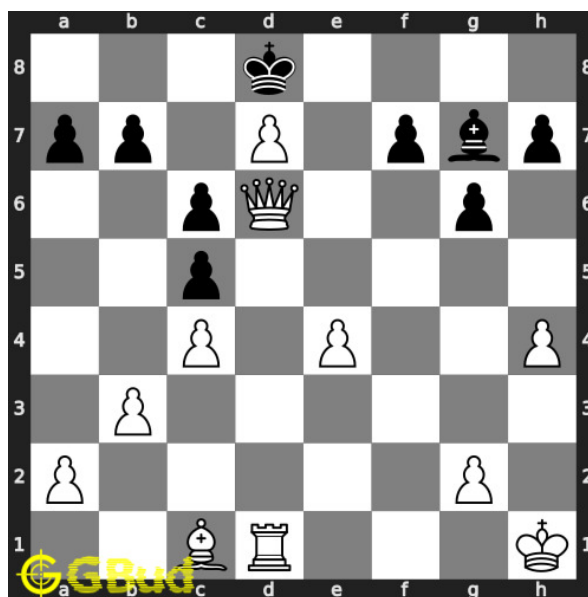

### 68. Mate in 3 moves

Level : hard, Next Move : White

Solution : <https://gbud.in/gxh59n4>

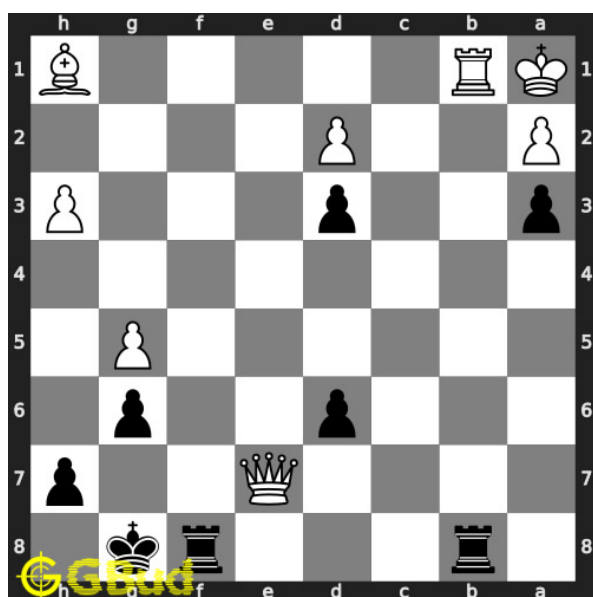

### 69. Mate in 3 moves

Level : hard, Next Move : Black

Solution : <https://gbud.in/gxh59n4>

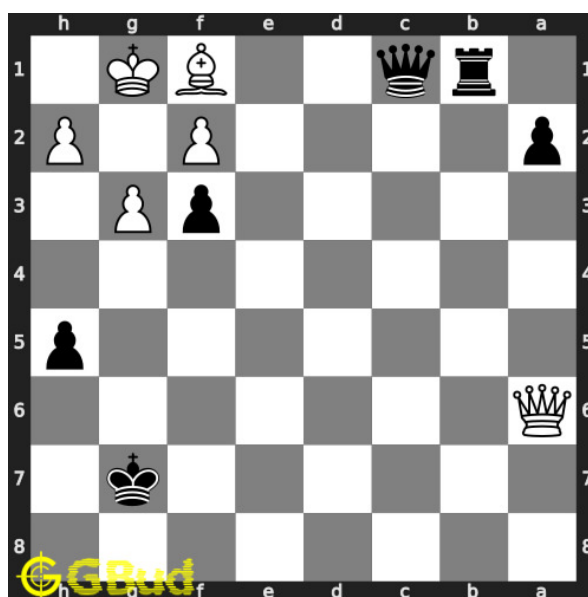

### 70. Mate in 3 moves

Level : medium, Next Move : Black

Solution : <https://gbud.in/gxh59n4>



Figure 102.1: Solve other puzzles @ <https://gbud.in/chsgppz>

## 102.1 Play chess for free



Figure 102.2: Play chess online for free. Solve puzzles and play with friends

Play chess for free at <https://gbud.in/chs>

We present you a platform to play chess online with friends for free. No need to install any app. You can play chess for free without registration or login.

Simple. You can do several chess related activities.

1. [solve chess puzzles](#)
2. [learn about chess](#)
3. [play chess with computer](#)
4. [play chess with friend](#)
5. [create your own chess games](#)
6. [fen viewer](#)
7. [fen editor](#)
8. [fen generator](#)
9. [pgn viewer](#)
10. [chess board editor](#)
11. [view famous chess games.](#)



Figure 102.3: Solve these Mate in 3 puzzles 61 to 70 puzzles online or view solutions by scanning this QR code or goto the link below

<https://gbud.in/gxh59n4>

Solve these [mate in 3](#) chess puzzles 61 to 70 and improve your chess games through improvement of your chess strategies and chess tactics. You can solve these [Mate in 3 moves puzzles online](#). Alternatively, you can also [download](#) the [Mate in 3 moves puzzles in pdf](#) which is printable. You can print these Mate in 3 moves problems worksheet and solve without internet. These mate in 3 chess puzzles are a subset of [kids games](#).

Previous article : « [Mate in 3 moves puzzles 51 to 60](#)



Next article : [Mate in 3 moves puzzles 71 to 80 »](#)

[Back to top](#)

[Contact Us](#)

© GBud Games 2021

## Chapter 103

# Mate in 3 moves puzzles 71 to 80

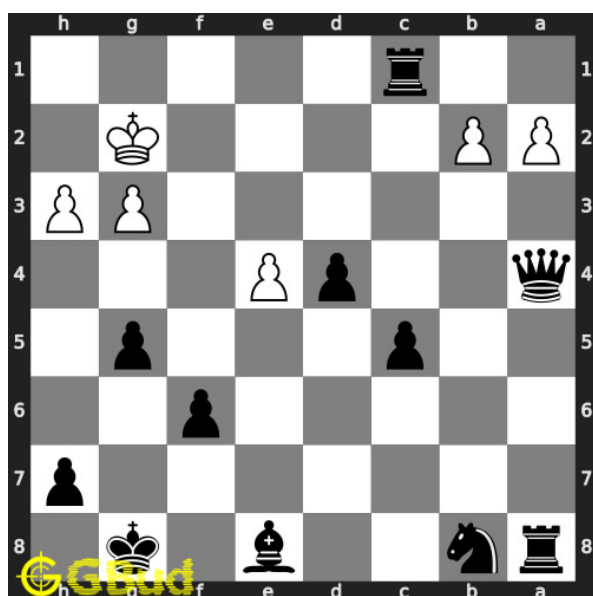

### 71. Mate in 3 moves

Level : hard, Next Move : Black

Solution : <https://gbud.in/ghhjnr4>

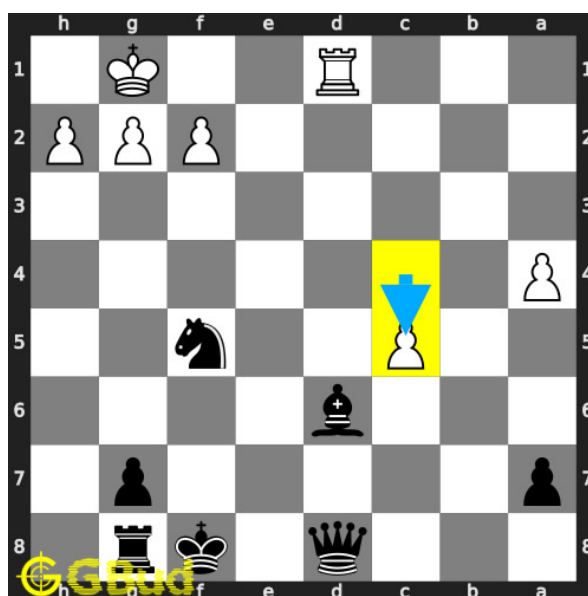

### 72. Mate in 3 moves

Level : hard, Next Move : Black

Solution : <https://gbud.in/ghhjnr4>

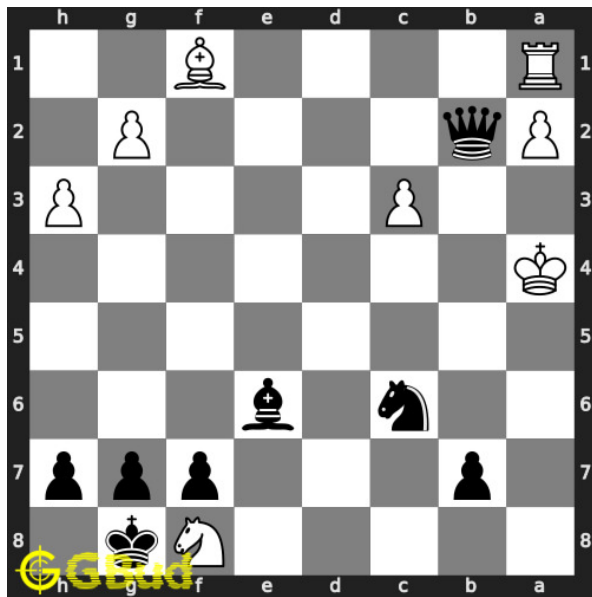

### 73. Mate in 3 moves

Level : hard, Next Move : Black

Solution : <https://gbud.in/ghhjnr4>

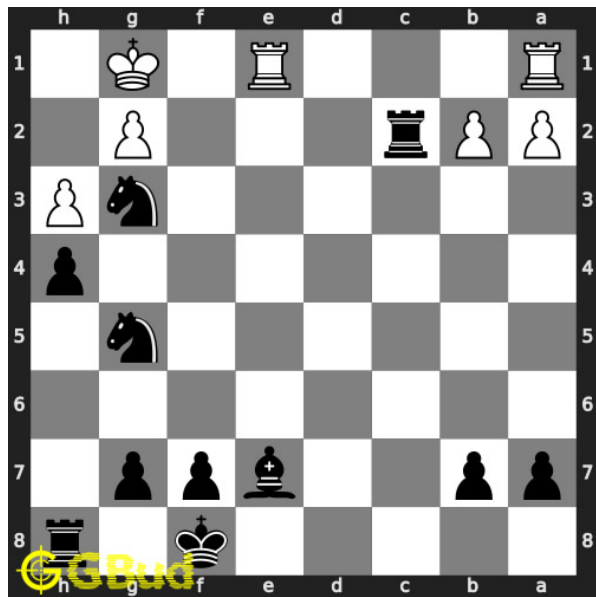

### 74. Mate in 3 moves

Level : hard, Next Move : Black

Solution : <https://gbud.in/ghhjnr4>

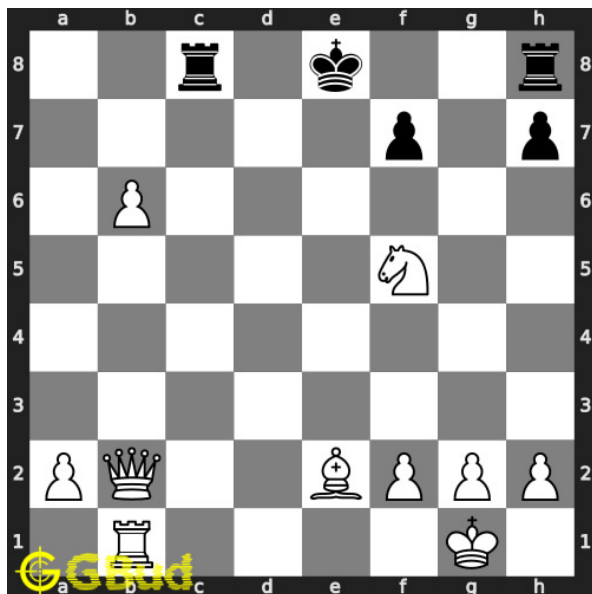

### 75. Mate in 3 moves

Level : hard, Next Move : White

Solution : <https://gbud.in/ghhjnr4>

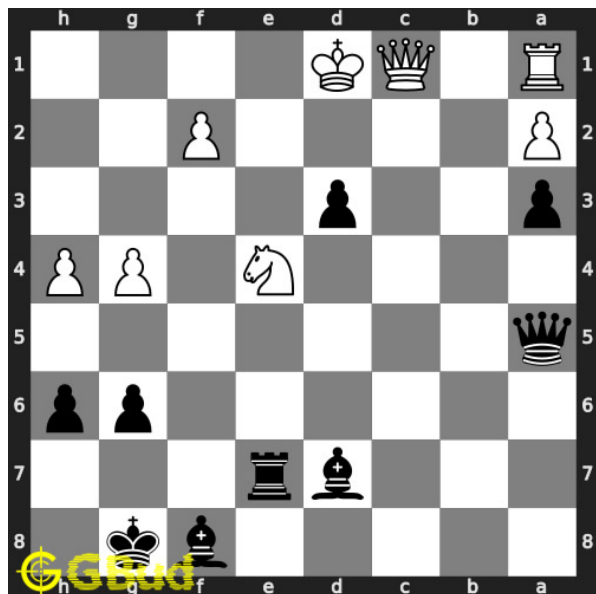

### 76. Mate in 3 moves

Level : hard, Next Move : Black

Solution : <https://gbud.in/ghhjnr4>

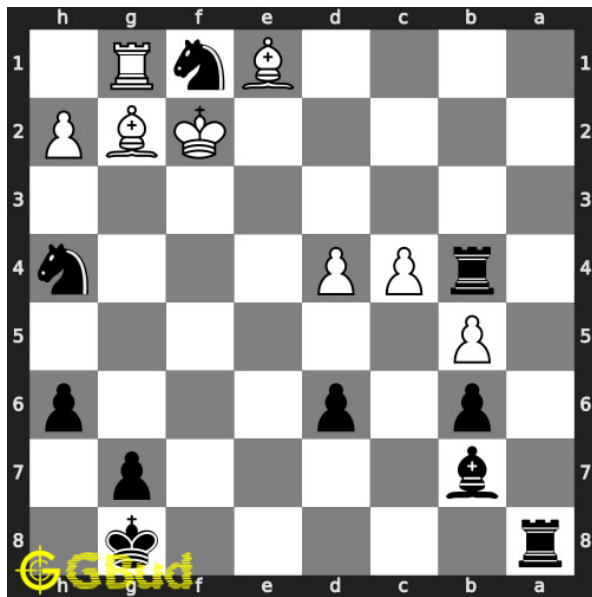

### 77. Mate in 3 moves

Level : hard, Next Move : Black

Solution : <https://gbud.in/ghhjnr4>

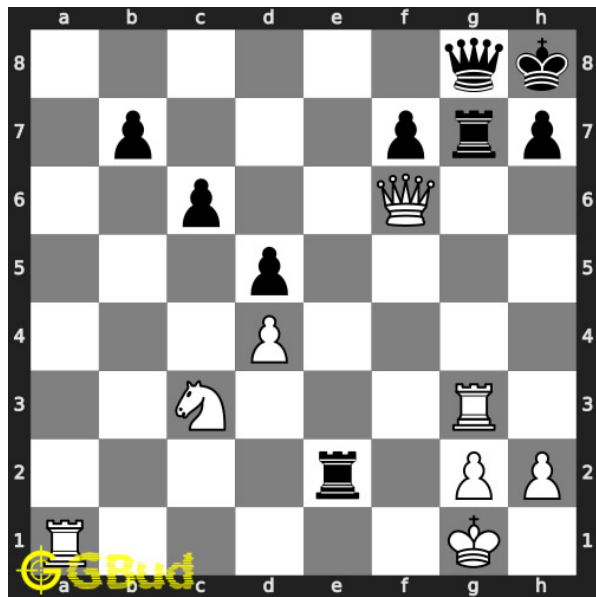

### 78. Mate in 3 moves

Level : hard, Next Move : White

Solution : <https://gbud.in/ghhjnr4>

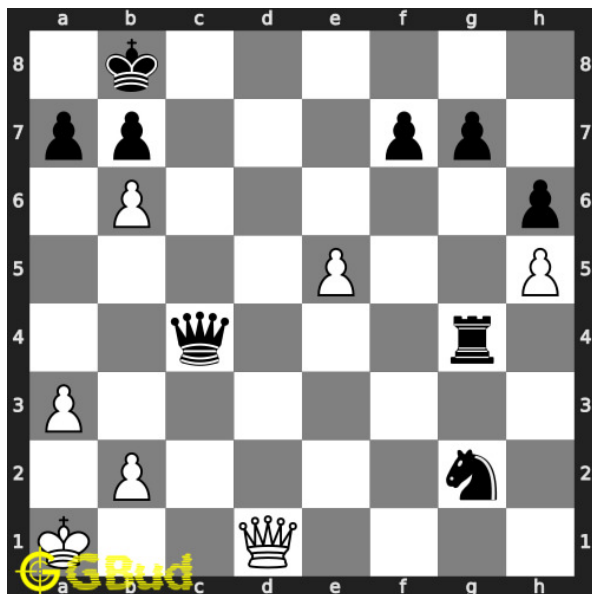

### 79. Gain opponent's queen in 3 moves

Level : hard, Next Move : White

Solution : <https://gbud.in/ghhjnr4>



Figure 103.1: Solve other puzzles @ <https://gbud.in/chsgppz>

## 103.1 Play chess for free



Figure 103.2: Play chess online for free. Solve puzzles and play with friends

Play chess for free at <https://gbud.in/chs>

We present you a platform to play chess online with friends for free. No need to install any app. You can play chess for free without registration or login.

Simple. You can do several chess related activities.

1. [solve chess puzzles](#)
2. [learn about chess](#)
3. [play chess with computer](#)
4. [play chess with friend](#)
5. [create your own chess games](#)
6. [fen viewer](#)
7. [fen editor](#)
8. [fen generator](#)
9. [pgn viewer](#)
10. [chess board editor](#)
11. [view famous chess games.](#)

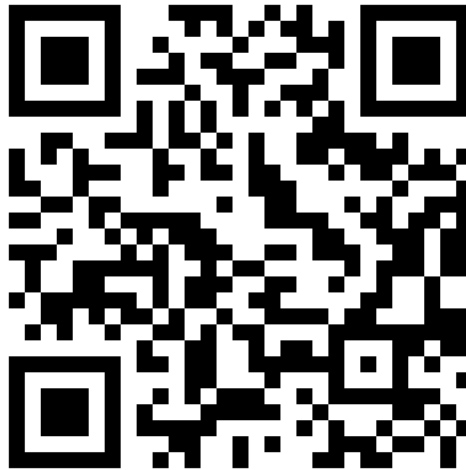

Figure 103.3: Solve these Mate in 3 puzzles 71 to 80 puzzles online or view solutions by scanning this QR code or goto the link below

<https://gbud.in/ghhjnr4>

Solve these [mate](#) in 3 chess puzzles 71 to 80 and improve your chess games through improvement of your chess strategies and chess tactics. You can solve these [Mate in 3 moves puzzles online](#). Alternatively, you can also [download](#) the [Mate in 3 moves puzzles in pdf](#) which is printable. You can print these Mate in 3 moves problems worksheet and solve without internet. These mate in 3 chess puzzles are a subset of [kids games](#).

Previous article : « [Mate in 3 moves puzzles 61 to 70](#)

Next article : [Mate in 4 moves puzzles 1 to 10 »](#)

[Back to top](#)

[Contact Us](#)

© GBud Games 2021

## Chapter 104

# Easy Chess Puzzles 1 to 10

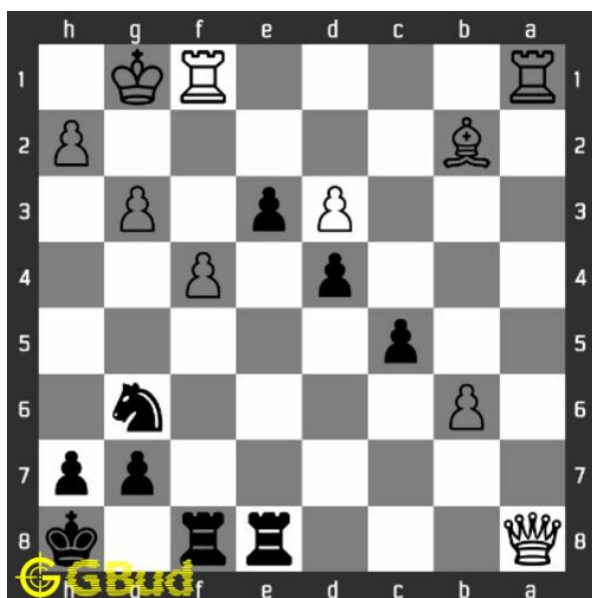

### 1. Gain Queen

Level : Easy, Next Move : Black

Solution : <https://gbud.in/gfw7ky4>

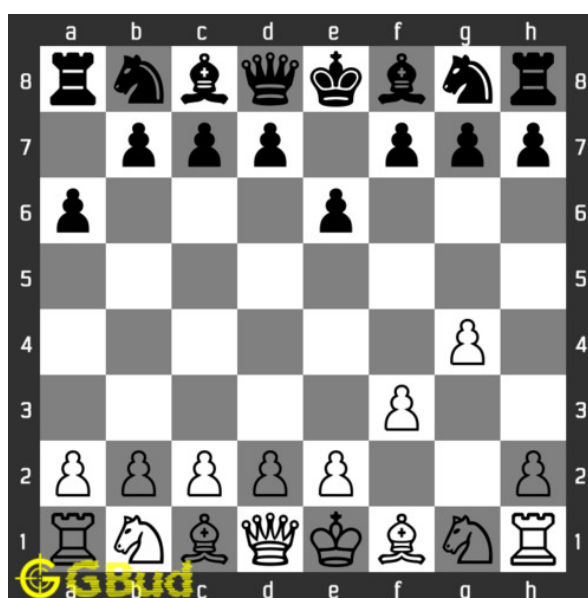

### 2. Avoid check mate in one move

Level : Easy, Next Move : White

Solution : <https://gbud.in/gfw7ky4>



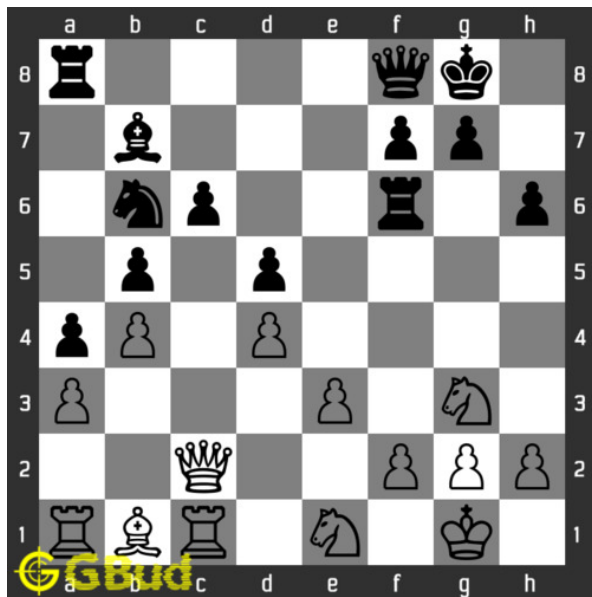

### 3. Check mate in one move

Level : Easy, Next Move : White

Solution : <https://gbud.in/gfw7ky4>

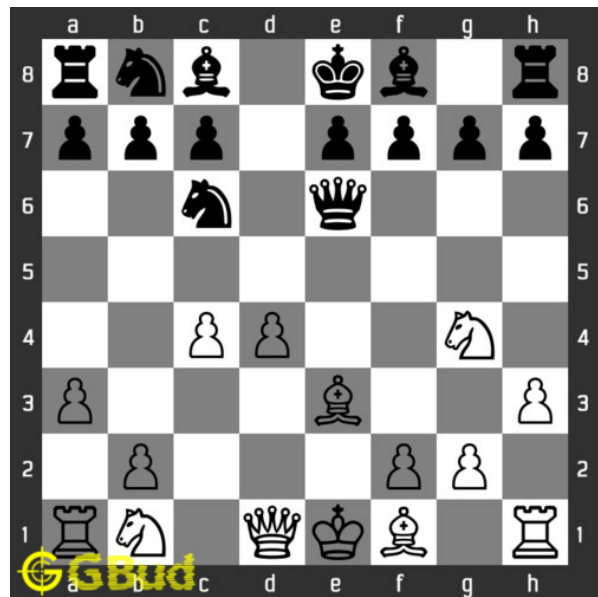

### 4. Gain a piece

Level : Easy, Next Move : White

Solution : <https://gbud.in/gfw7ky4>

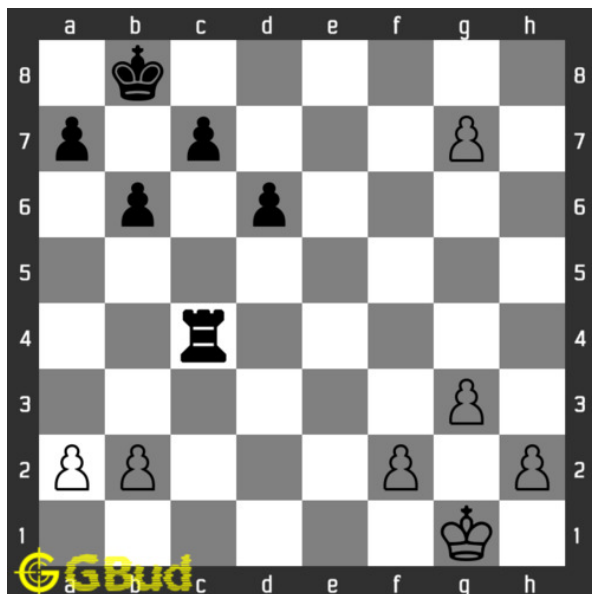

### 5. Gain Rook

Level : Easy, Next Move : White

Solution : <https://gbud.in/gfw7ky4>

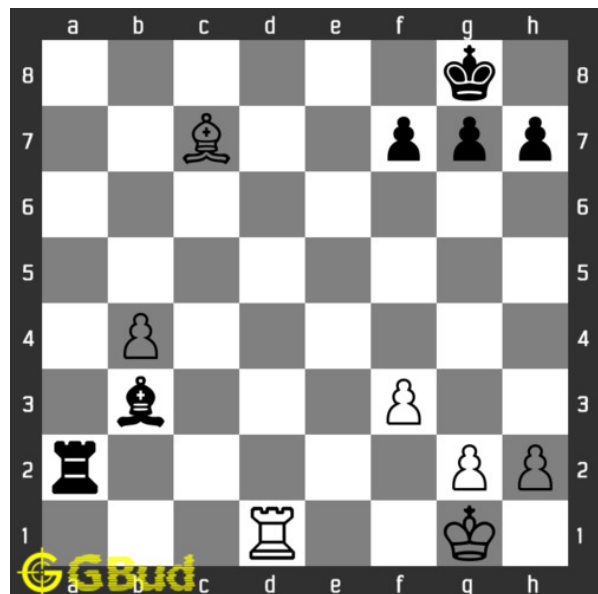

### 6. Check mate in one move

Level : Easy, Next Move : White

Solution : <https://gbud.in/gfw7ky4>

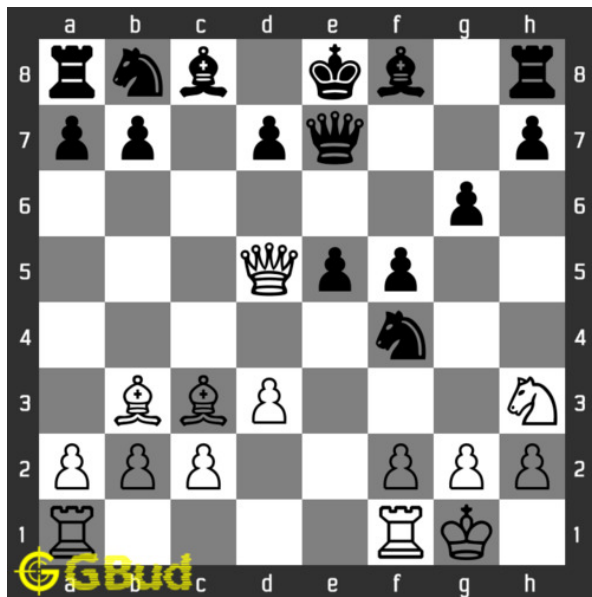

### 7. Gain a piece

Level : Easy, Next Move : White  
 Solution : <https://gbud.in/gfw7ky4>

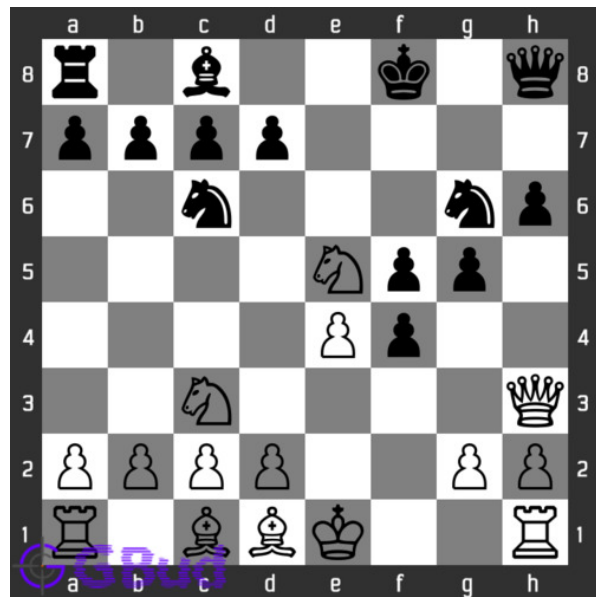

### 8. Gain Queen

Level : Easy, Next Move : White  
 Solution : <https://gbud.in/gfw7ky4>

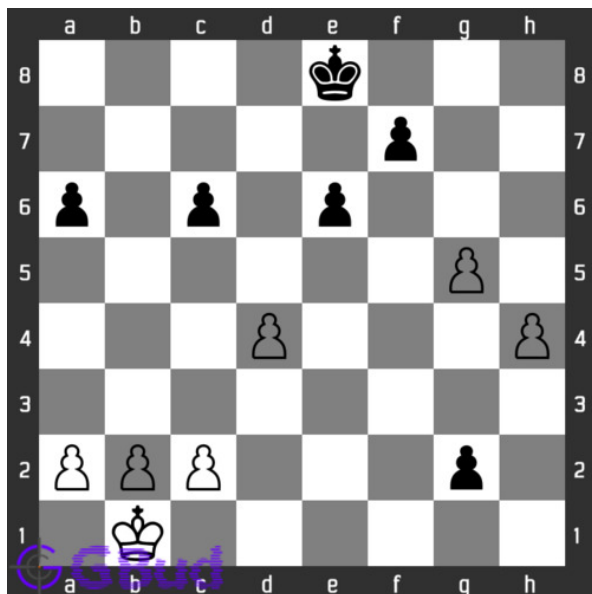

### 9. Avoid check mate in one move

Level : Easy, Next Move : White  
 Solution : <https://gbud.in/gfw7ky4>

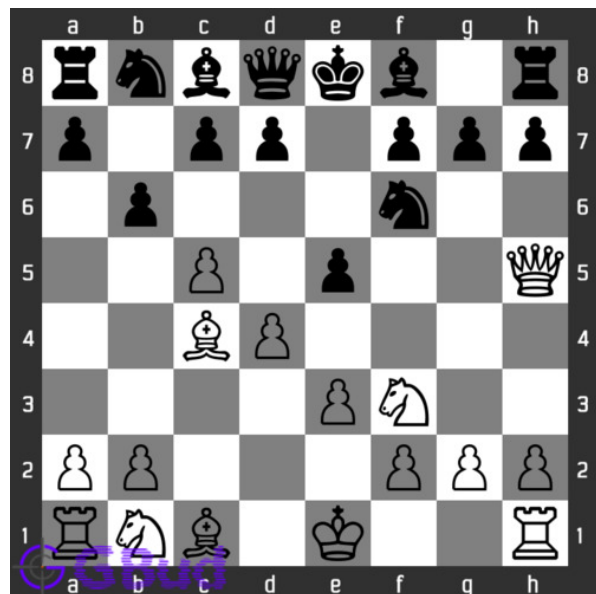

### 10. Check mate in one move

Level : Easy, Next Move : White  
 Solution : <https://gbud.in/gfw7ky4>



Figure 104.1: Solve other puzzles @ <https://gbud.in/chsgppz>

## 104.1 Play chess for free



Figure 104.2: Play chess online for free. Solve puzzles and play with friends

Play chess for free at <https://gbud.in/chs>

We present you a platform to play chess online with friends for free. No need to install any app. You can play chess for free without registration or login.

Simple. You can do several chess related activities.

1. [solve chess puzzles](#)
2. [learn about chess](#)
3. [play chess with computer](#)
4. [play chess with friend](#)
5. [create your own chess games](#)
6. [fen viewer](#)
7. [fen editor](#)
8. [fen generator](#)
9. [pgn viewer](#)
10. [chess board editor](#)
11. [view famous chess games.](#)



Figure 104.3: Solve these Easy chess puzzles 1 to 10 puzzles online or view solutions by scanning this QR code or goto the link below

<https://gbud.in/gfw7ky4>

Try these free easy chess puzzles with solutions. Every easy puzzles is verified and latest. We are adding easy chess puzzles every day. These easy chess puzzles can be accessed from android, windows and linux. You can solve the easy chess puzzles without registration. You can also download the easy chess puzzles worksheets in pdf format. These pdf files are printable. These easy chess puzzles are for beginners since they look for easy chess exercises. Practice these easy chess problems and compare your answers with the solutions provided. These easy chess problems are fun to solve. These easy chess problems are a subset of [kids games](#).

You can solve these [easy chess puzzles online](#). Alternatively, you can also [download](#) the [easy chess puzzles in pdf](#) which is printable. You can print

these easy chess problems worksheet and solve without internet.

Previous article : « [Chess zugzwang puzzles 71 to 80](#)

Next article : [Easy Chess Puzzles 101 to 110](#) »

[Back to top](#)

[Contact Us](#)

© GBud Games 2021

## Chapter 105

# Easy Chess Puzzles 11 to 20

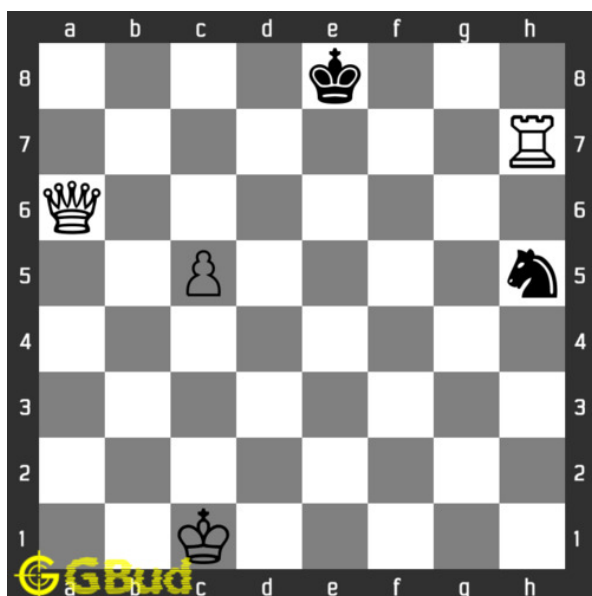

### 11. Check mate in one move

Level : Easy, Next Move : White

Solution : <https://gbud.in/g6yj24>



### 12. Sacrifice a piece to gain queen

Level : Easy, Next Move : Black

Solution : <https://gbud.in/g6yj24>

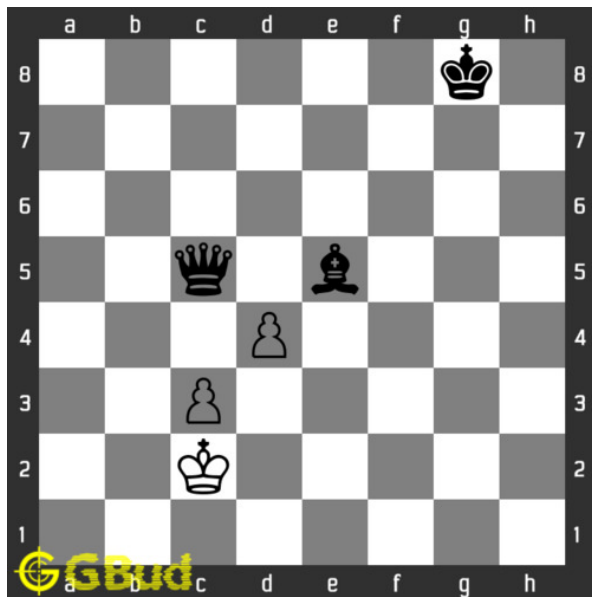

**13. Which piece will you capture**  
 Level : Easy, Next Move : White  
 Solution : <https://gbud.in/g6yj24>



**14. Move the pawn in f file**  
 Level : Easy, Next Move : Black  
 Solution : <https://gbud.in/g6yj24>

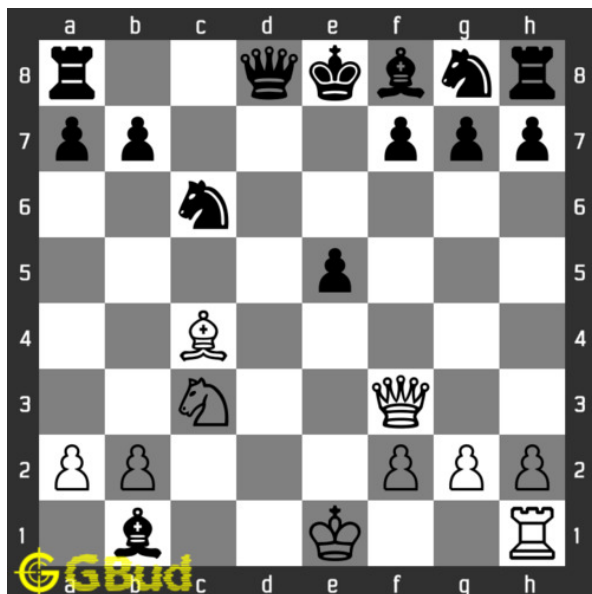

**15. Take advantage of opponents mistake**  
 Level : Easy, Next Move : White  
 Solution : <https://gbud.in/g6yj24>

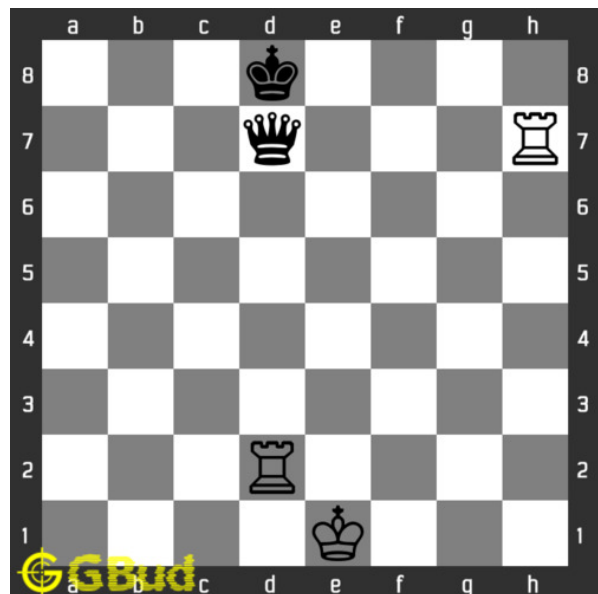

**16. Capture the queen by the r**  
 Level : Easy, Next Move : White  
 Solution : <https://gbud.in/g6yj24>

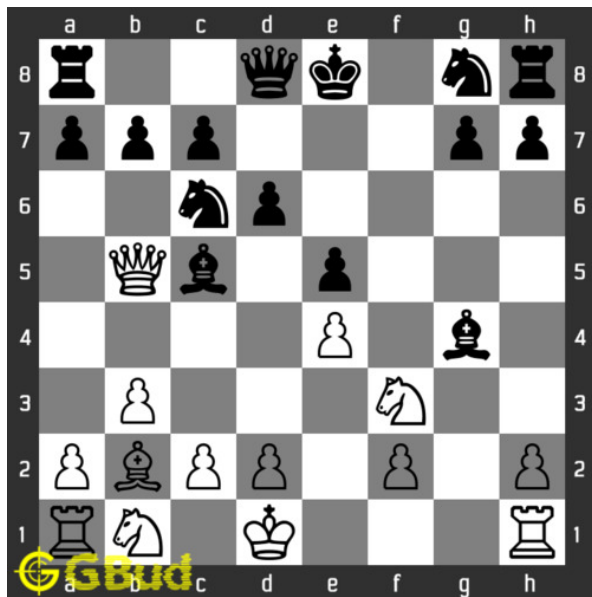

### 17. Provide support to your knight

Level : Easy, Next Move : White

Solution : <https://gbud.in/g6yjq24>

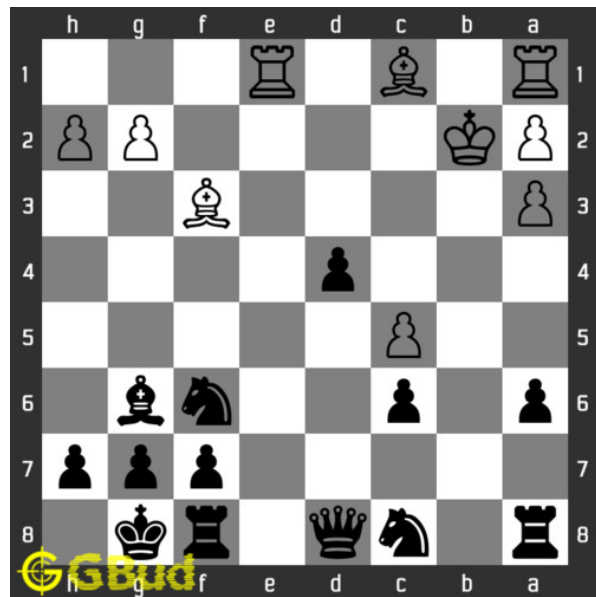

### 18. Mate in 1 move

Level : Easy, Next Move : Black

Solution : <https://gbud.in/g6yjq24>

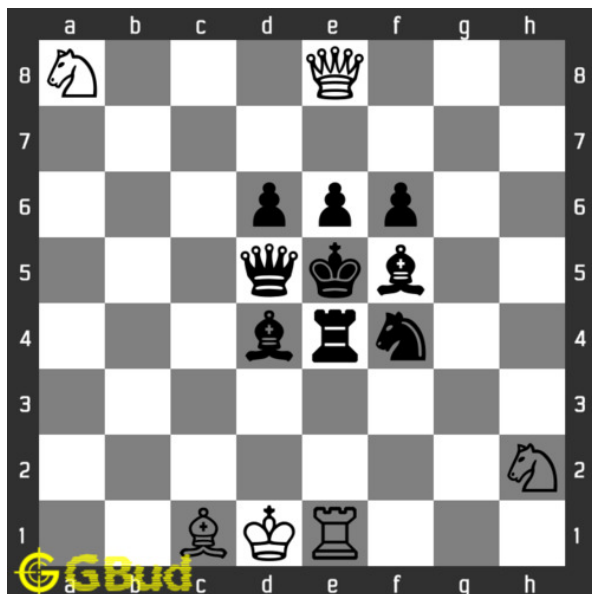

### 19. Mate in 1 move

Level : Easy, Next Move : White

Solution : <https://gbud.in/g6yjq24>

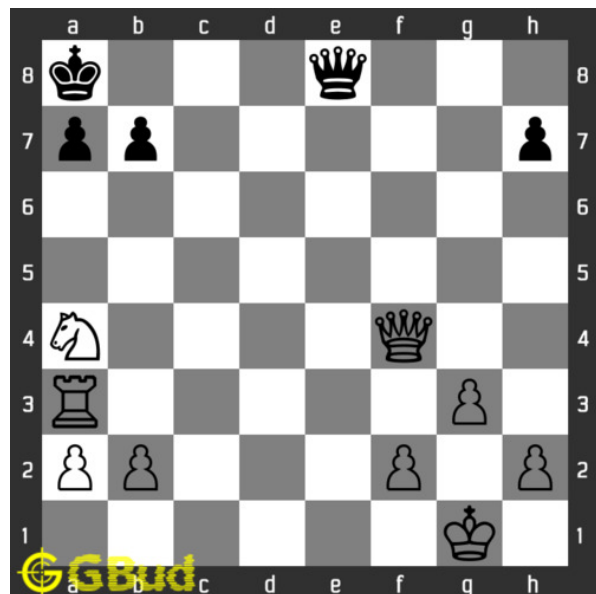

### 20. Mate in 1 move

Level : Easy, Next Move : White

Solution : <https://gbud.in/g6yjq24>





Figure 105.1: Solve other puzzles @ <https://gbud.in/chsgppz>

## 105.1 Play chess for free



Figure 105.2: Play chess online for free. Solve puzzles and play with friends

Play chess for free at <https://gbud.in/chs>

We present you a platform to play chess online with friends for free. No need to install any app. You can play chess for free without registration or login.

Simple. You can do several chess related activities.

1. [solve chess puzzles](#)
2. [learn about chess](#)
3. [play chess with computer](#)
4. [play chess with friend](#)
5. [create your own chess games](#)
6. [fen viewer](#)
7. [fen editor](#)
8. [fen generator](#)
9. [pgn viewer](#)
10. [chess board editor](#)
11. [view famous chess games.](#)



Figure 105.3: Solve these Easy chess puzzles 11 to 20 puzzles online or view solutions by scanning this QR code or goto the link below

<https://gbud.in/g6yjq24>

Try these free easy chess puzzles with solutions. Every easy puzzles is verified and latest. We are adding easy chess puzzles every day. These easy chess puzzles can be accessed from android, windows and linux. You can solve the easy chess puzzles without registration. You can also download the easy chess puzzles worksheets in pdf format. These pdf files are printable. These easy chess puzzles are for beginners since they look for easy chess exercises. Practice these easy chess problems and compare your answers with the solutions provided. These easy chess problems are fun to solve. These easy chess puzzles are from 11 to 20. These easy chess problems are a subset of [kids games](#).

You can solve these [easy chess puzzles online](#). Alternatively, you can also

[download](#) the [easy chess puzzles in pdf](#) which is printable. You can print these easy chess problems worksheet and solve without internet.

Previous article : « [Easy Chess Puzzles 101 to 110](#)

Next article : [Easy Chess Puzzles 111 to 120](#) »

[Back to top](#)

[Contact Us](#)

© GBud Games 2021

## Chapter 106

# Easy Chess Puzzles 21 to 30

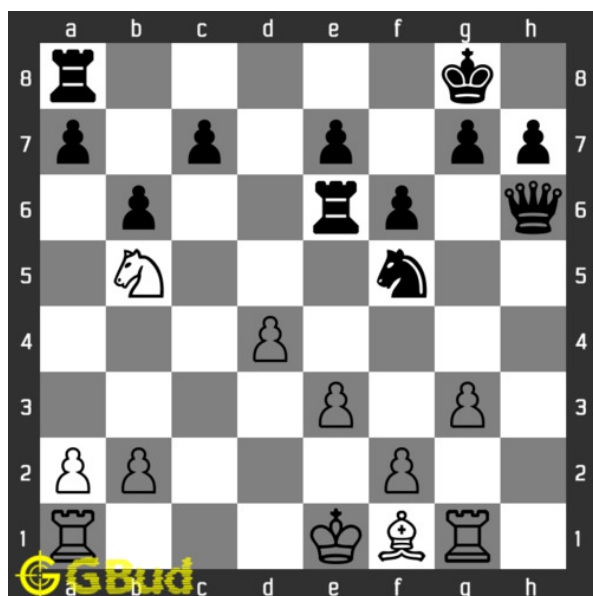

### 21. Gain rook

Level : Easy, Next Move : White

Solution : <https://gbud.in/g597064>

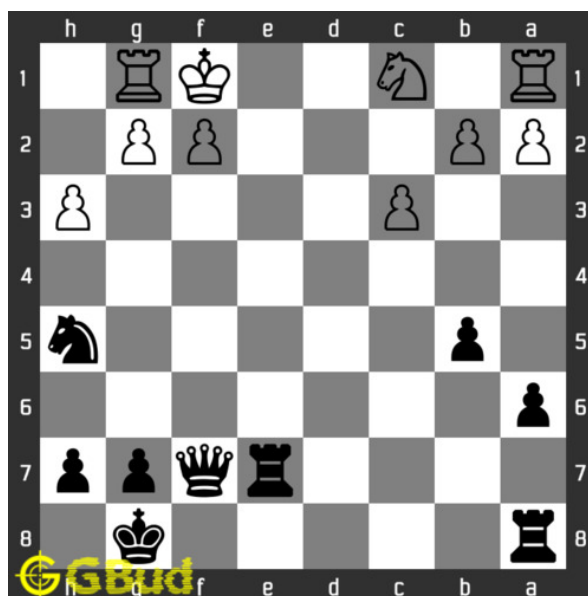

### 22. Mate in 1 move

Level : Easy, Next Move : Black

Solution : <https://gbud.in/g597064>

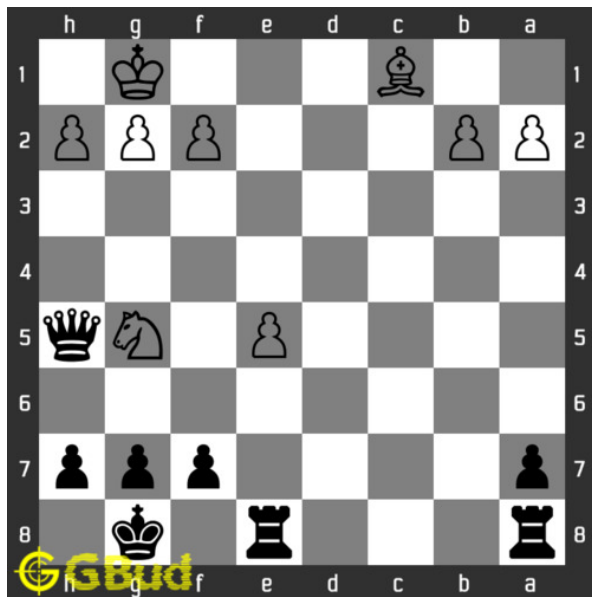

### 23. Will you capture the unsupported knight

Level : Easy, Next Move : Black

Solution : <https://gbud.in/g597064>

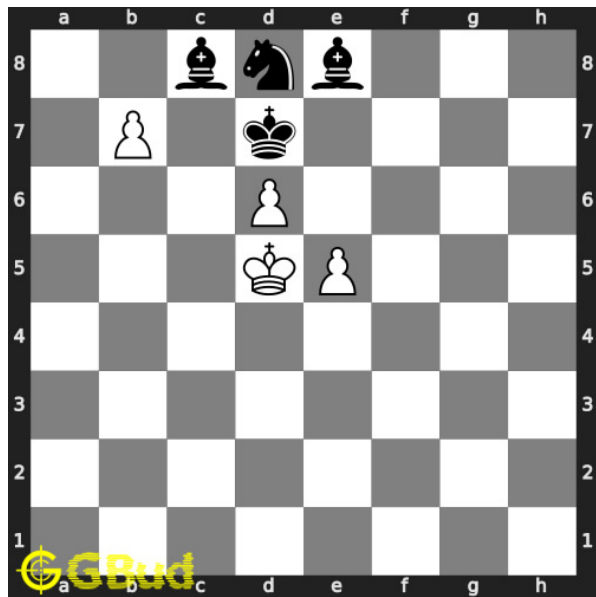

### 24. Mate in 1 move

Level : Easy, Next Move : White

Solution : <https://gbud.in/g597064>

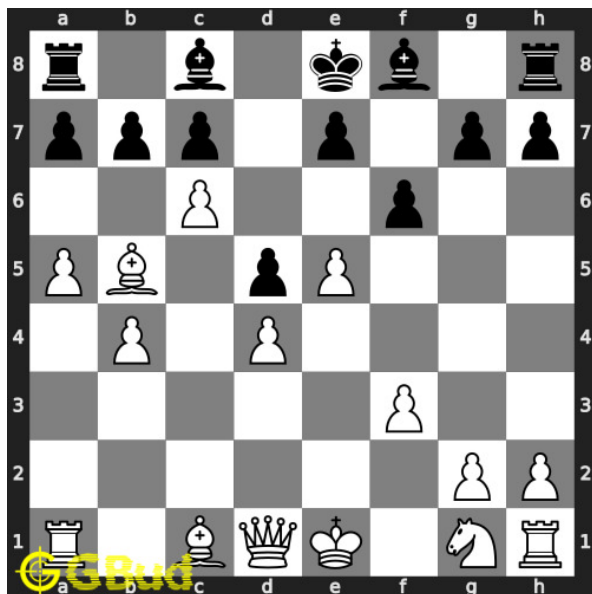

### 25. Give a discovered check to opponent

Level : Easy, Next Move : White

Solution : <https://gbud.in/g597064>

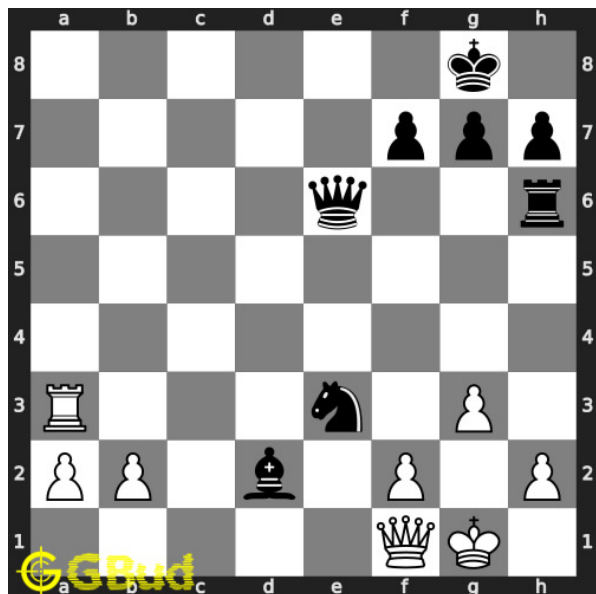

### 26. Mate in 2 moves

Level : Easy, Next Move : White

Solution : <https://gbud.in/g597064>

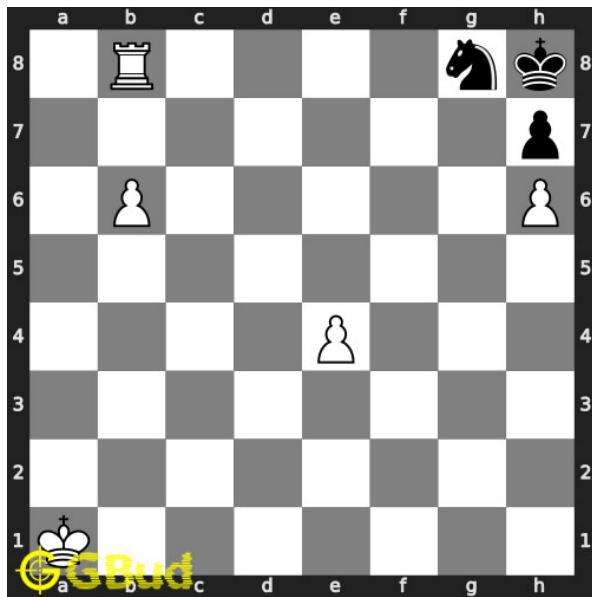

### 27. Avoid stale mate

Level : Easy, Next Move : White

Solution : <https://gbud.in/g597064>

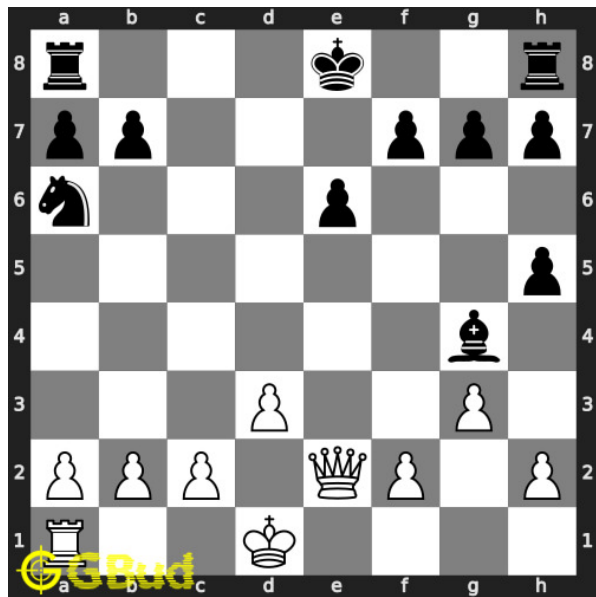

### 28. Unpin your queen

Level : Easy, Next Move : White

Solution : <https://gbud.in/g597064>

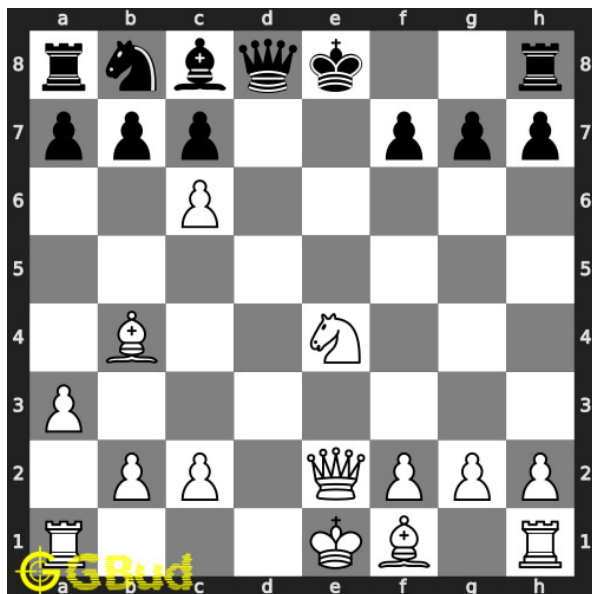

### 29. Mate in 1 move

Level : Easy, Next Move : White

Solution : <https://gbud.in/g597064>

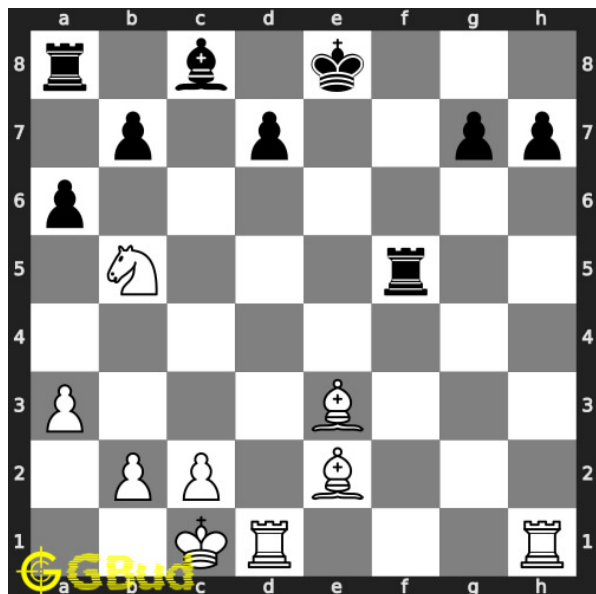

### 30. Gain rook

Level : Easy, Next Move : White

Solution : <https://gbud.in/g597064>



Figure 106.1: [Solve other puzzles @ https://gbud.in/chsgppz](https://gbud.in/chsgppz)

## 106.1 Play chess for free



Figure 106.2: [Play chess online for free. Solve puzzles and play with friends](https://gbud.in/chs)

Play chess for free at <https://gbud.in/chs>

We present you a platform to [play chess online with friends for free](https://gbud.in/chs). No need to install any app. You can [play chess for free without registration or login](https://gbud.in/chs).

Simple. You can do several chess related activities.

1. [solve chess puzzles](#)
2. [learn about chess](#)
3. [play chess with computer](#)
4. [play chess with friend](#)
5. [create your own chess games](#)
6. [fen viewer](#)
7. [fen editor](#)
8. [fen generator](#)
9. [pgn viewer](#)
10. [chess board editor](#)
11. [view famous chess games.](#)



Figure 106.3: Solve these Easy chess puzzles 21 to 30 puzzles online or view solutions by scanning this QR code or goto the link below

<https://gbud.in/g597064>

Try these free easy chess puzzles with solutions. Every easy puzzles is verified and latest. We are adding easy chess puzzles every day. These easy chess puzzles can be accessed from android, windows and linux. You can solve the easy chess puzzles without registration. You can also download the easy chess puzzles worksheets in pdf format. These pdf files are printable. These easy chess puzzles are for beginners since they look for easy chess exercises. Practice these easy chess problems and compare your answers with the solutions provided. These easy chess problems are fun to solve. These easy chess puzzles are from 21 to 30. These easy chess problems are a subset of [kids games](#).

You can solve these [easy chess puzzles online](#). Alternatively, you can also



[download](#) the [easy chess puzzles in pdf](#) which is printable. You can print these easy chess problems worksheet and solve without internet.

Previous article : « [Easy Chess Puzzles 131 to 140](#)

Next article : [Easy Chess Puzzles 31 to 40](#) »

[Back to top](#)

[Contact Us](#)

© GBud Games 2021

## Chapter 107

# Easy Chess Puzzles 31 to 40

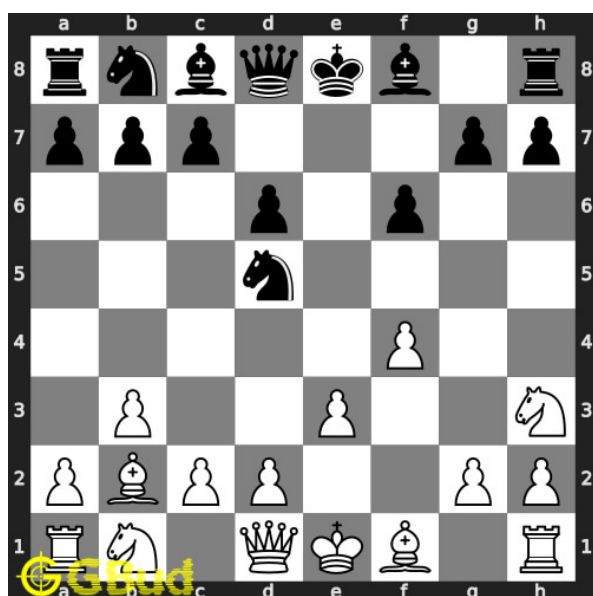

### 31. Gain knight

Level : Easy, Next Move : White

Solution : <https://gbud.in/gpdy704>

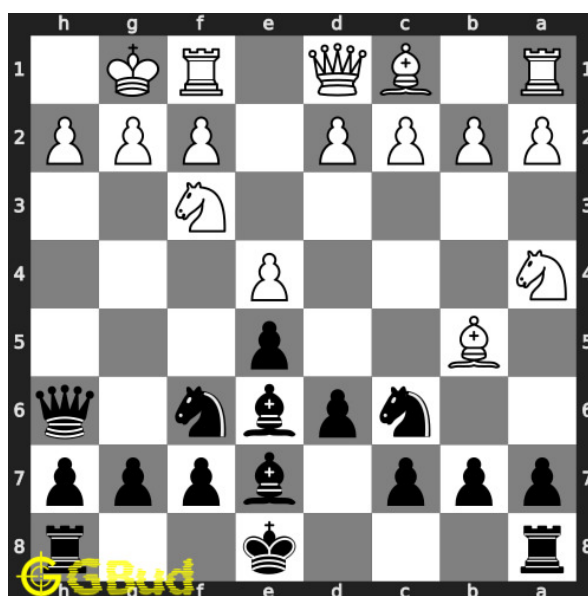

### 32. Castle your king

Level : Easy, Next Move : Black

Solution : <https://gbud.in/gpdy704>

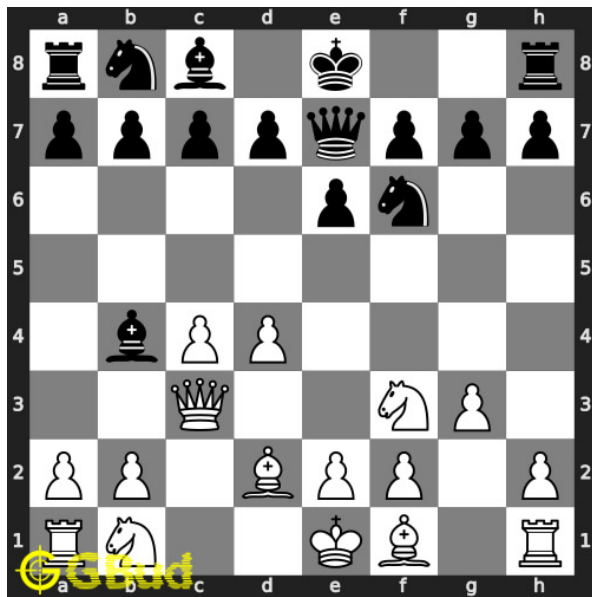

### 33. Gain Bishop

Level : Easy, Next Move : White

Solution : <https://gbud.in/gpdy704>

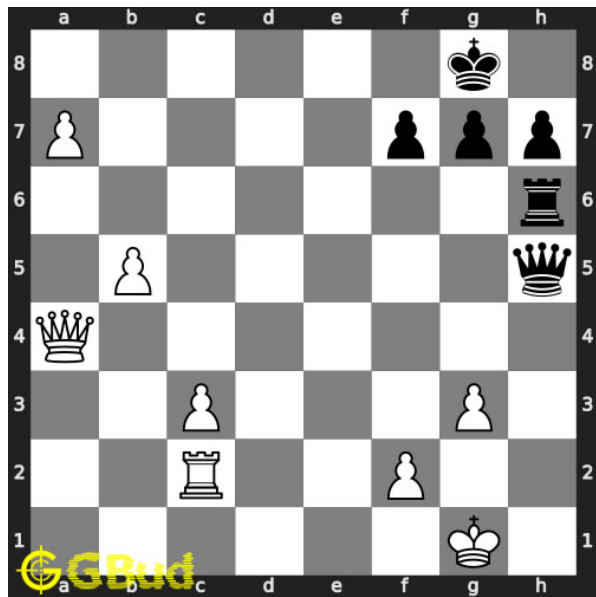

### 34. Mate in 1 move

Level : Easy, Next Move : White

Solution : <https://gbud.in/gpdy704>

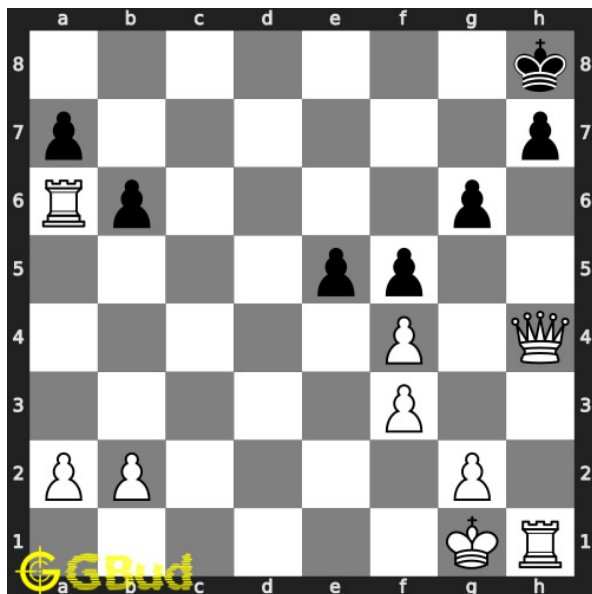

### 35. Mate in 1 move

Level : Easy, Next Move : White

Solution : <https://gbud.in/gpdy704>

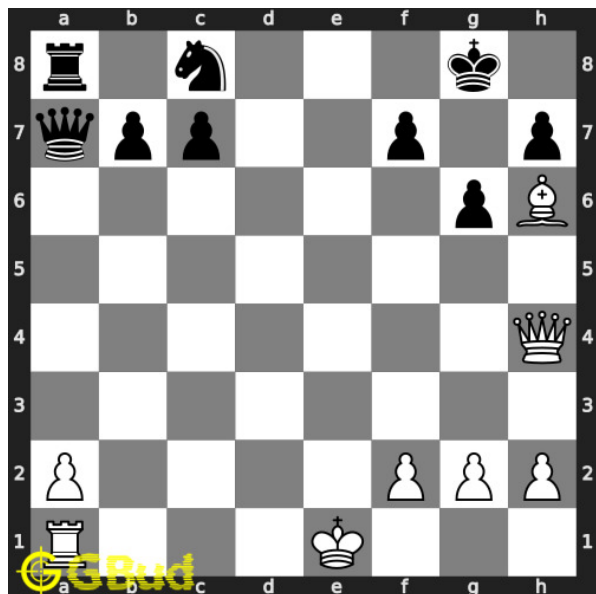

### 36. Mate in 1 move

Level : Easy, Next Move : White

Solution : <https://gbud.in/gpdy704>

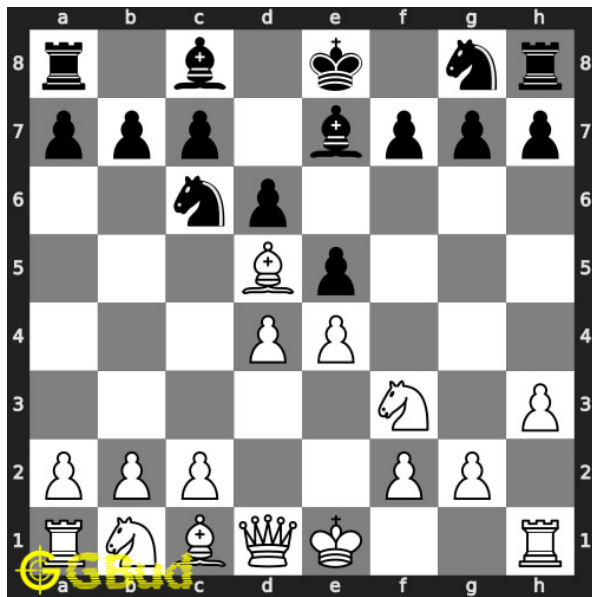

### 37. Gain pieces after opponents mistake

Level : Easy, Next Move : White

Solution : <https://gbud.in/gpdy704>

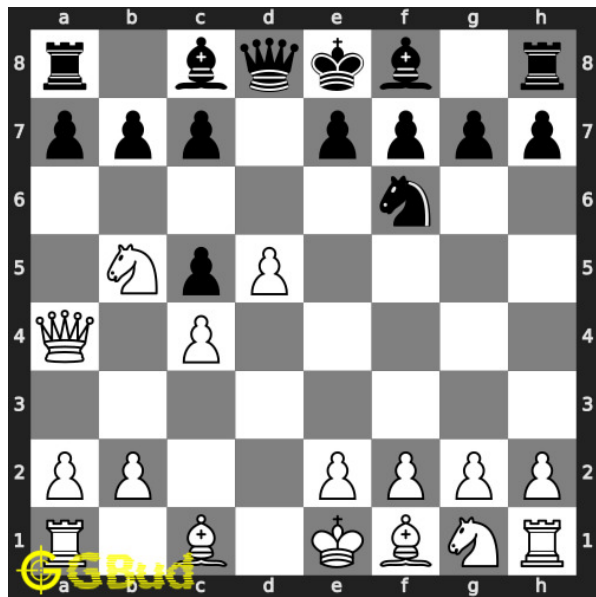

### 38. Give a discovered check

Level : Easy, Next Move : White

Solution : <https://gbud.in/gpdy704>

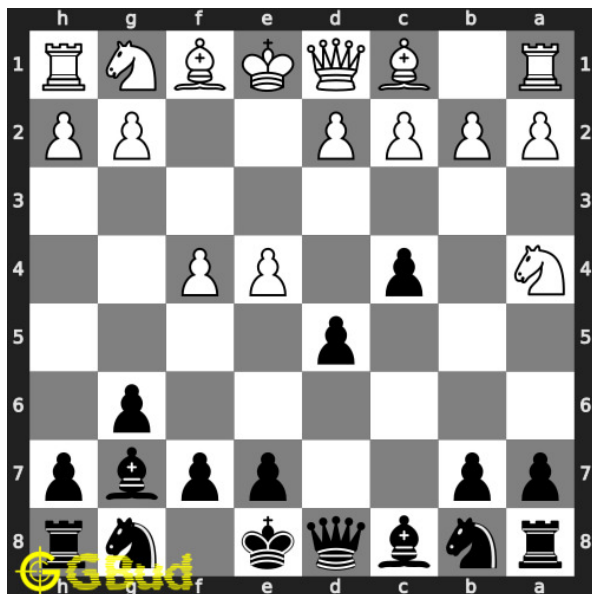

### 39. Have an en passant capture

Level : Easy, Next Move : Black

Solution : <https://gbud.in/gpdy704>

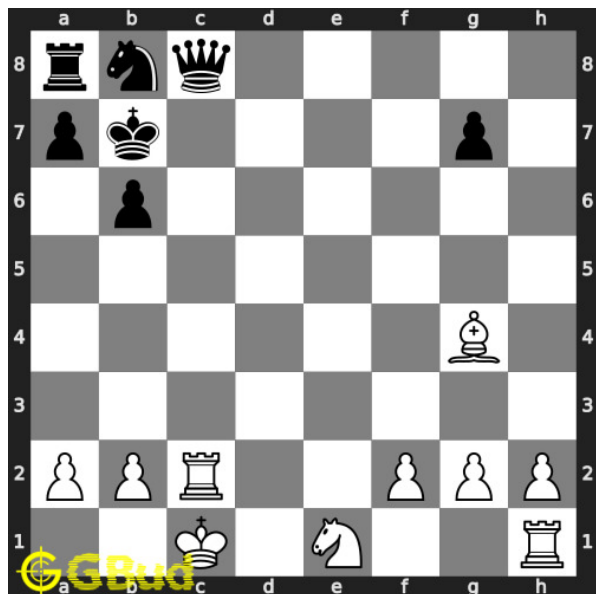

### 40. Mate in 1 move

Level : Easy, Next Move : White

Solution : <https://gbud.in/gpdy704>



Figure 107.1: Solve other puzzles @ <https://gbud.in/chsgppz>

## 107.1 Play chess for free



Figure 107.2: Play chess online for free. Solve puzzles and play with friends

Play chess for free at <https://gbud.in/chs>

We present you a platform to play chess online with friends for free. No need to install any app. You can play chess for free without registration or login.

Simple. You can do several chess related activities.

1. [solve chess puzzles](#)
2. [learn about chess](#)
3. [play chess with computer](#)
4. [play chess with friend](#)
5. [create your own chess games](#)
6. [fen viewer](#)
7. [fen editor](#)
8. [fen generator](#)
9. [pgn viewer](#)
10. [chess board editor](#)
11. [view famous chess games.](#)



Figure 107.3: Solve these Easy chess puzzles 31 to 40 puzzles online or view solutions by scanning this QR code or goto the link below

<https://gbud.in/gpdy704>

Try these free easy chess puzzles with solutions. Every easy puzzles is verified and latest. We are adding easy chess puzzles every day. These easy chess puzzles can be accessed from android, windows and linux. You can solve the easy chess puzzles without registration. You can also download the easy chess puzzles worksheets in pdf format. These pdf files are printable. These easy chess puzzles are for beginners since they look for easy chess exercises. Practice these easy chess problems and compare your answers with the solutions provided. These easy chess problems are fun to solve. These easy chess puzzles are from 31 to 40. These easy chess problems are a subset of [kids games](#).

You can solve these [easy chess puzzles online](#). Alternatively, you can also

[download](#) the [easy chess puzzles in pdf](#) which is printable. You can print these easy chess problems worksheet and solve without internet.

Previous article : « [Easy Chess Puzzles 21 to 30](#)

Next article : [Easy Chess Puzzles 41 to 50](#) »

[Back to top](#)

[Contact Us](#)

© GBud Games 2021

## Chapter 108

# Easy Chess Puzzles 41 to 50

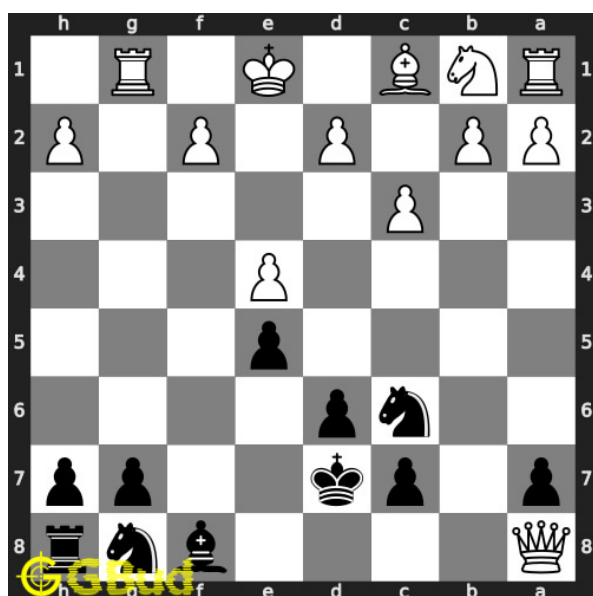

**41. How will you save your piece?**

Level : Easy, Next Move : Black

Solution : <https://gbud.in/gls09c4>

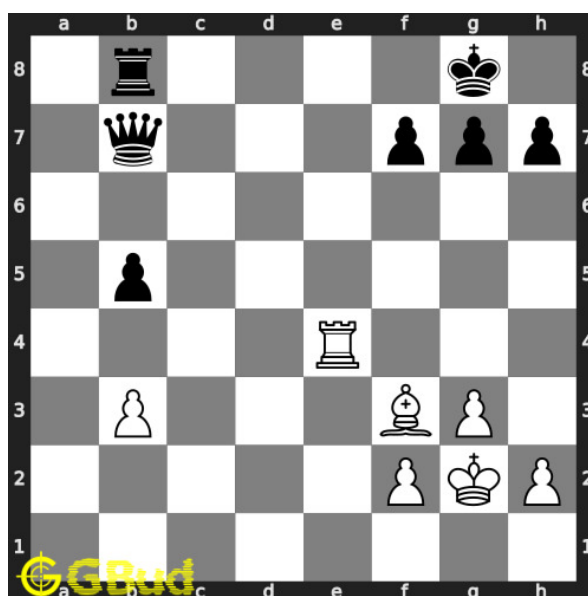

**42. Sacrifice your rook**

Level : Easy, Next Move : White

Solution : <https://gbud.in/gls09c4>



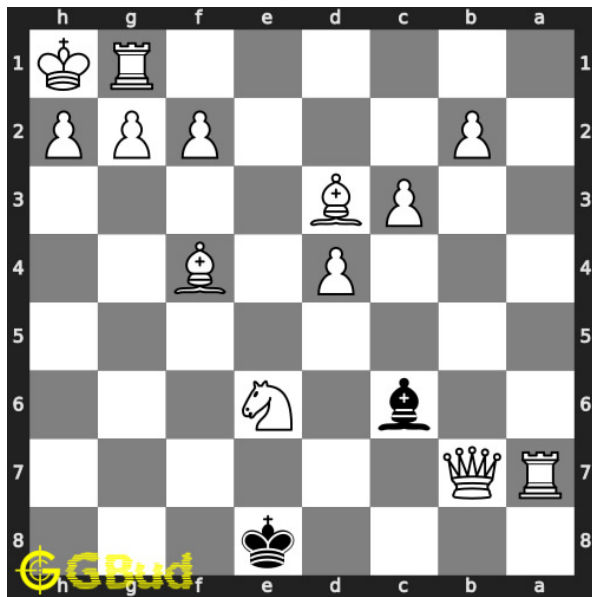

#### 43. How to avoid losing the game

Level : Easy, Next Move : White

Solution : <https://gbud.in/gls09c4>

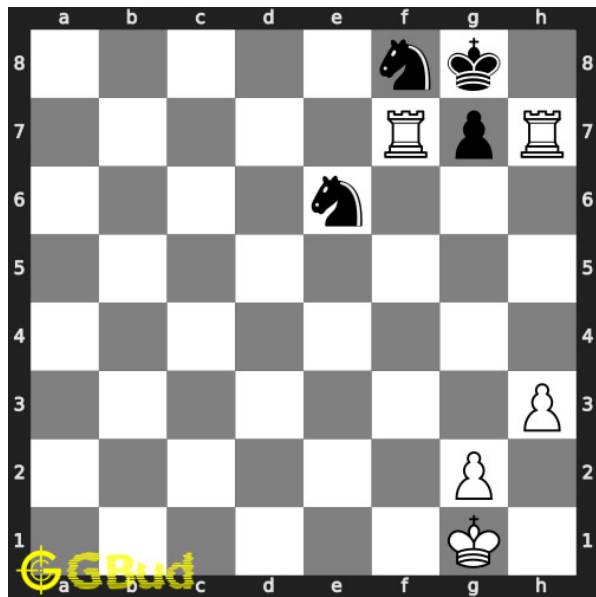

#### 44. Get the benefit of opponent's mistake

Level : Easy, Next Move : White

Solution : <https://gbud.in/gls09c4>

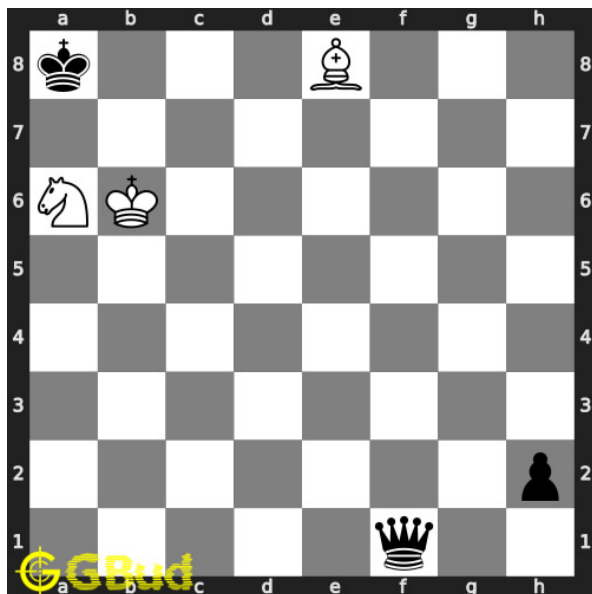

#### 45. Mate in 1 move

Level : Easy, Next Move : White

Solution : <https://gbud.in/gls09c4>

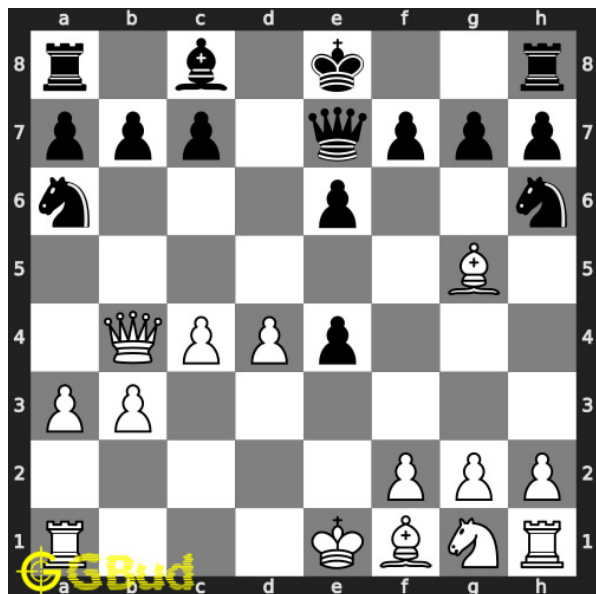

#### 46. Mate in 1 move

Level : Easy, Next Move : White

Solution : <https://gbud.in/gls09c4>

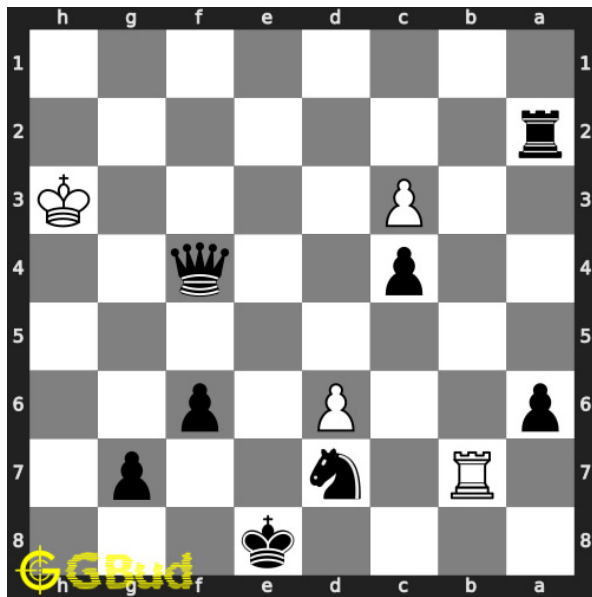

#### 47. Mate in 1 move

Level : Easy, Next Move : Black

Solution : <https://gbud.in/gls09c4>

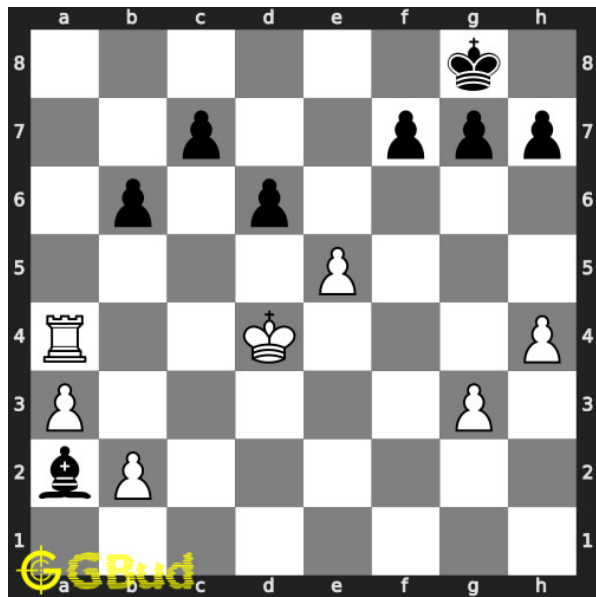

#### 48. Mate in 1 move

Level : Easy, Next Move : White

Solution : <https://gbud.in/gls09c4>

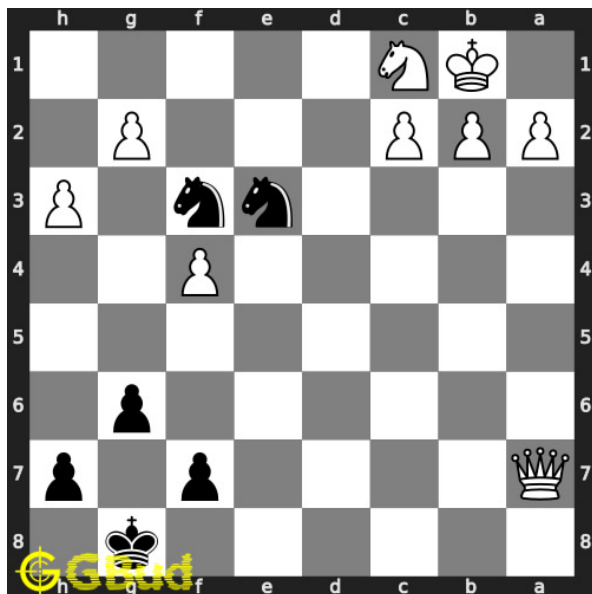

#### 49. Mate in 2 moves

Level : Easy, Next Move : Black

Solution : <https://gbud.in/gls09c4>

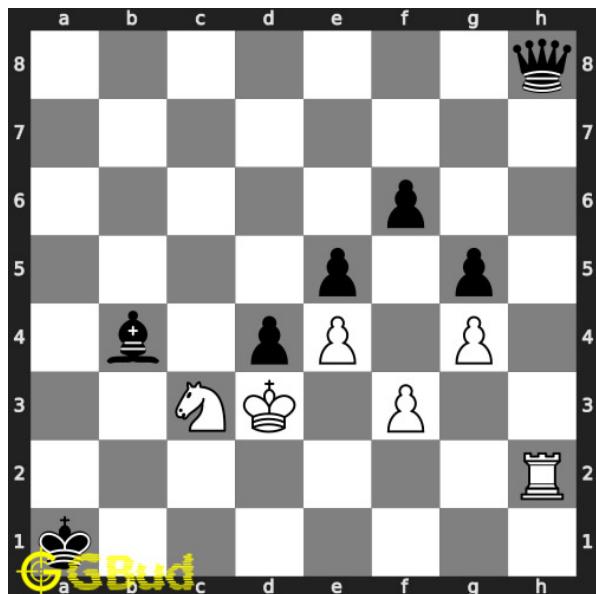

#### 50. Mate in 1 move

Level : Easy, Next Move : White

Solution : <https://gbud.in/gls09c4>



Figure 108.1: [Solve other puzzles @ https://gbud.in/chsgppz](https://gbud.in/chsgppz)

## 108.1 Play chess for free



Figure 108.2: [Play chess online for free. Solve puzzles and play with friends](https://gbud.in/chs)

Play chess for free at <https://gbud.in/chs>

We present you a platform to [play chess online with friends for free](https://gbud.in/chs). No need to install any app. You can [play chess for free without registration or login](https://gbud.in/chs).

Simple. You can do several chess related activities.

1. [solve chess puzzles](#)
2. [learn about chess](#)
3. [play chess with computer](#)
4. [play chess with friend](#)
5. [create your own chess games](#)
6. [fen viewer](#)
7. [fen editor](#)
8. [fen generator](#)
9. [pgn viewer](#)
10. [chess board editor](#)
11. [view famous chess games.](#)



Figure 108.3: Solve these Easy chess puzzles 41 to 50 puzzles online or view solutions by scanning this QR code or goto the link below

<https://gbud.in/gls09c4>

Try these free easy chess puzzles with solutions. Every easy puzzles is verified and latest. We are adding easy chess puzzles every day. These easy chess puzzles can be accessed from android, windows and linux. You can solve the easy chess puzzles without registration. You can also download the easy chess puzzles worksheets in pdf format. These pdf files are printable. These easy chess puzzles are for beginners since they look for easy chess exercises. Practice these easy chess problems and compare your answers with the solutions provided. These easy chess problems are fun to solve. These easy chess puzzles are from 41 to 50. These easy chess problems are a subset of [kids games](#).

You can solve these [easy chess puzzles online](#). Alternatively, you can also

[download](#) the [easy chess puzzles in pdf](#) which is printable. You can print these easy chess problems worksheet and solve without internet.

Previous article : « [Easy Chess Puzzles 31 to 40](#)

Next article : [Easy Chess Puzzles 51 to 60](#) »

[Back to top](#)

[Contact Us](#)

© GBud Games 2021

## Chapter 109

# Easy Chess Puzzles 51 to 60

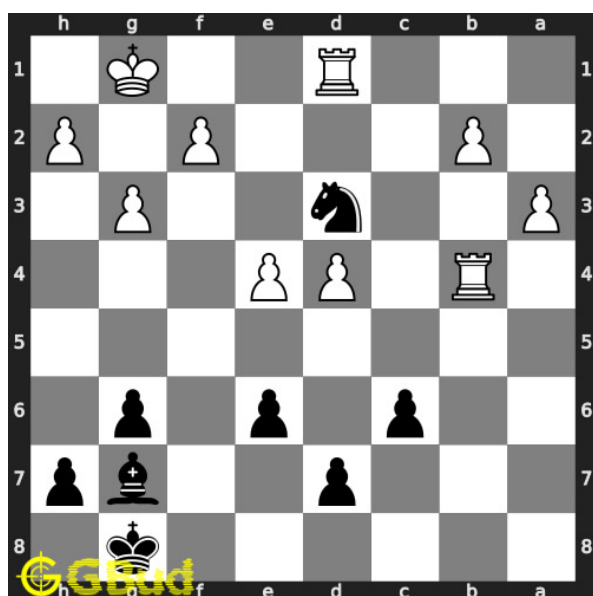

51. Where will you move your knight?

Level : Easy, Next Move : Black

Solution : <https://gbud.in/gcp5np4>

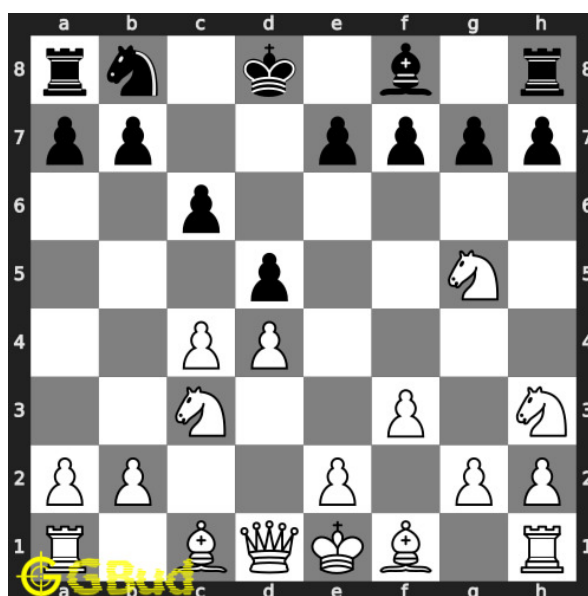

52. Attack king and rook at the s

Level : Easy, Next Move : White

Solution : <https://gbud.in/gcp5np4>

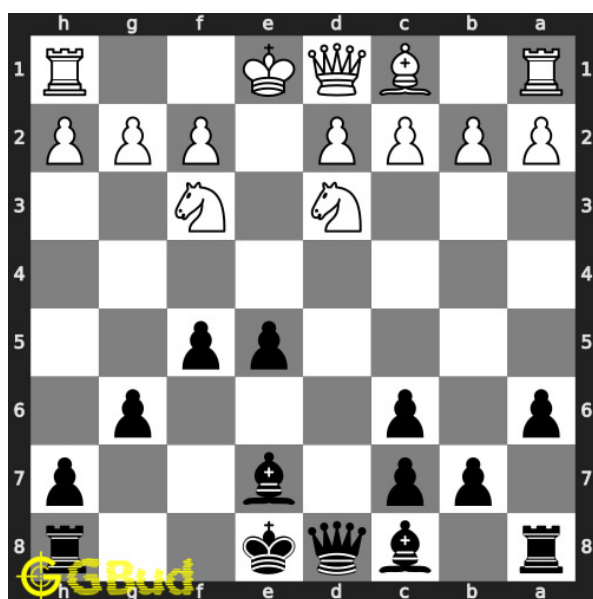

### 53. Do a pawn fork

Level : Easy, Next Move : Black

Solution : <https://gbud.in/gcp5np4>

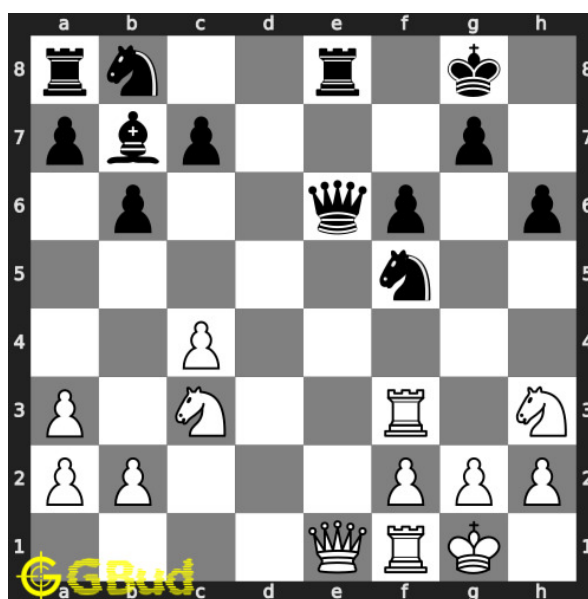

### 54. Undermine the knight

Level : Easy, Next Move : White

Solution : <https://gbud.in/gcp5np4>

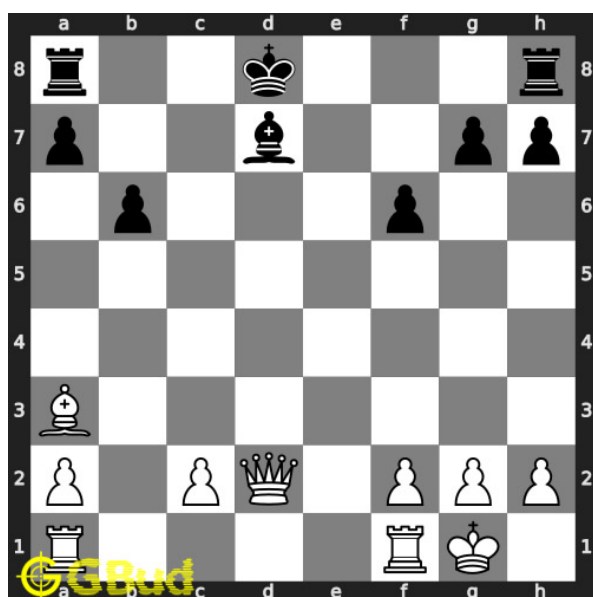

### 55. Form a battery of queen and rook along d file

Level : Easy, Next Move : White

Solution : <https://gbud.in/gcp5np4>

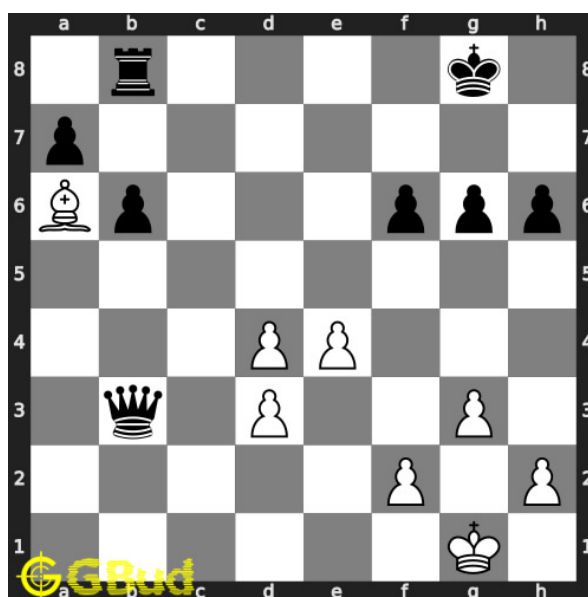

### 56. Gain queen through

Level : Easy, Next Move :

Solution : <https://gbud.in>

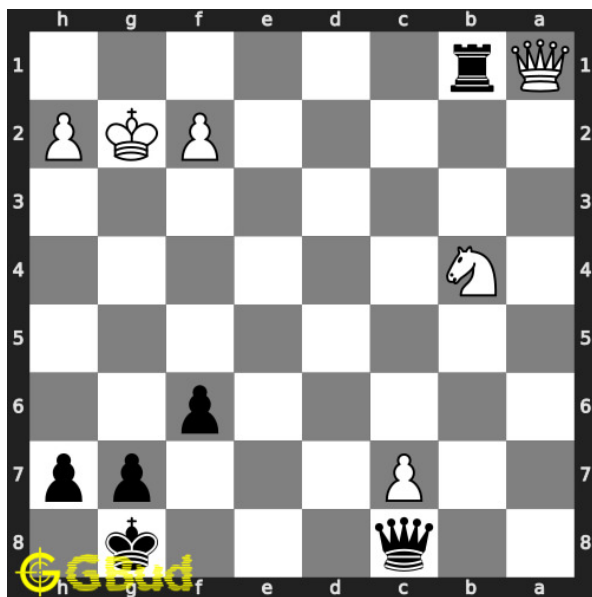

### 57. Mate in 1 move

Level : Easy, Next Move : Black

Solution : <https://gbud.in/gcp5np4>

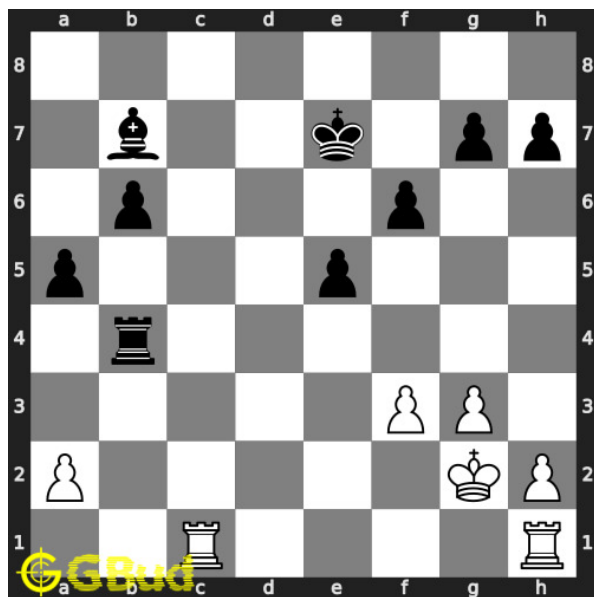

### 58. Gain bishop

Level : Easy, Next Move : White

Solution : <https://gbud.in/gcp5np4>

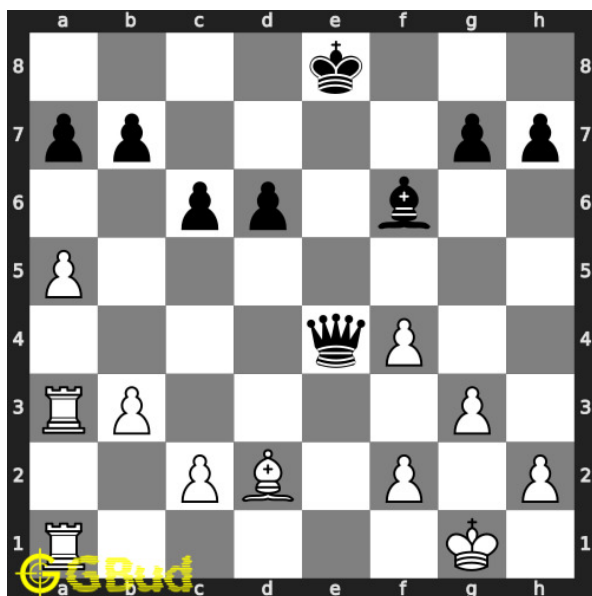

### 59. Gain queen through a pin in two moves

Level : Easy, Next Move : White

Solution : <https://gbud.in/gcp5np4>

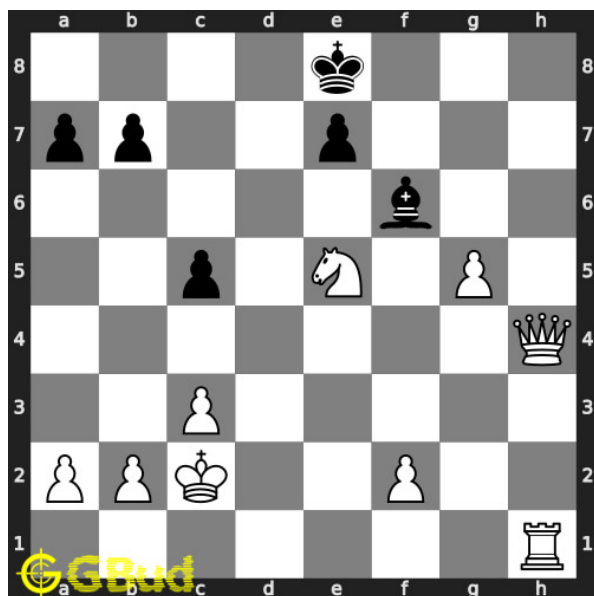

### 60. Mate in 2 moves

Level : Easy, Next Move : White

Solution : <https://gbud.in/gcp5np4>





Figure 109.1: [Solve other puzzles @ https://gbud.in/chsgppz](https://gbud.in/chsgppz)

## 109.1 Play chess for free



Figure 109.2: [Play chess online for free. Solve puzzles and play with friends](https://gbud.in/chs)

Play chess for free at <https://gbud.in/chs>

We present you a platform to [play chess online with friends for free](https://gbud.in/chs). No need to install any app. You can [play chess for free without registration or login](https://gbud.in/chs).

Simple. You can do several chess related activities.

1. [solve chess puzzles](#)
2. [learn about chess](#)
3. [play chess with computer](#)
4. [play chess with friend](#)
5. [create your own chess games](#)
6. [fen viewer](#)
7. [fen editor](#)
8. [fen generator](#)
9. [pgn viewer](#)
10. [chess board editor](#)
11. [view famous chess games.](#)



Figure 109.3: Solve these Easy chess puzzles 51 to 60 puzzles online or view solutions by scanning this QR code or goto the link below

<https://gbud.in/gcp5np4>

Try these free easy chess puzzles with solutions. Every easy puzzles is verified and latest. We are adding easy chess puzzles every day. These easy chess puzzles can be accessed from android, windows and linux. You can solve the easy chess puzzles without registration. You can also download the easy chess puzzles worksheets in pdf format. These pdf files are printable. These easy chess puzzles are for beginners since they look for easy chess exercises. Practice these easy chess problems and compare your answers with the solutions provided. These easy chess problems are fun to solve. These easy chess puzzles are from 51 to 60. These easy chess problems are a subset of [kids games](#).

You can solve these [easy chess puzzles online](#). Alternatively, you can also

[download](#) the [easy chess puzzles in pdf](#) which is printable. You can print these easy chess problems worksheet and solve without internet.

Previous article : « [Easy Chess Puzzles 41 to 50](#)

Next article : [Easy Chess Puzzles 61 to 70](#) »

[Back to top](#)

[Contact Us](#)

© GBud Games 2021

## Chapter 110

# Easy Chess Puzzles 61 to 70

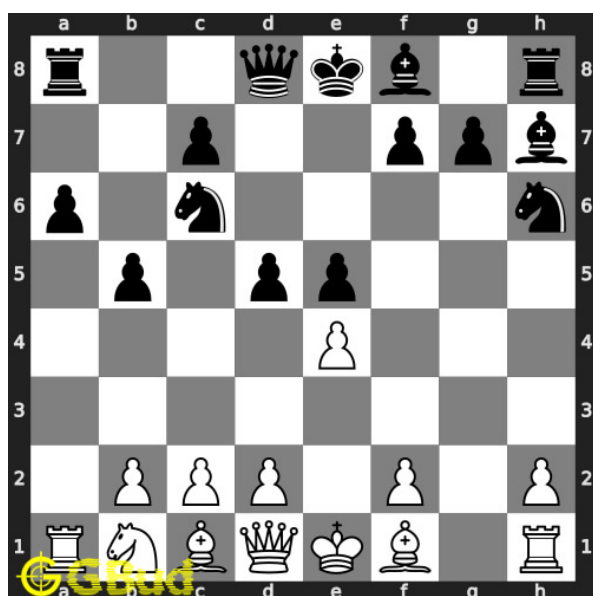

61. Give support to your pawn at e4

Level : Easy, Next Move : White

Solution : <https://gbud.in/gsyty64>

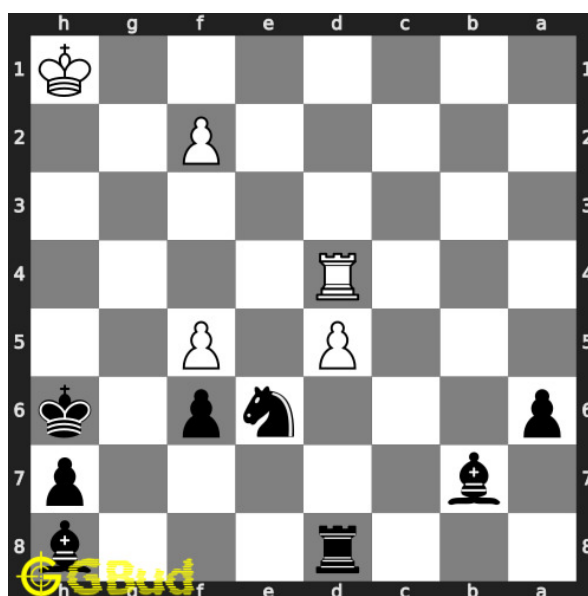

62. Capture opponent's rook in one

Level : Easy, Next Move : Black

Solution : <https://gbud.in/gsyty64>

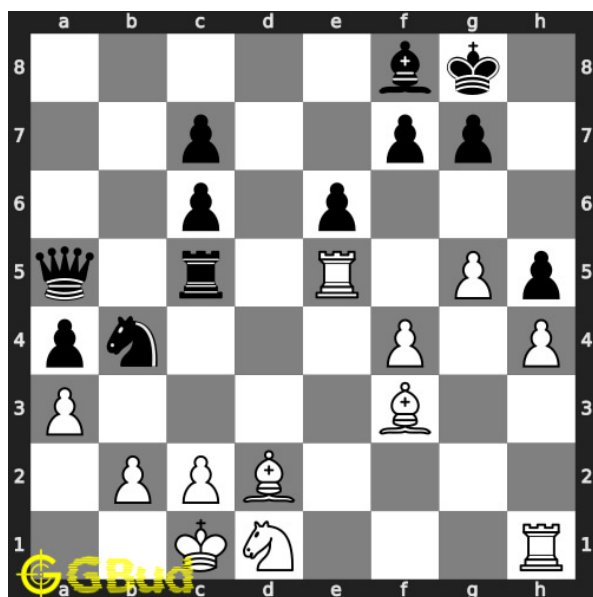

### 63. Do a bishop fork

Level : Easy, Next Move : White

Solution : <https://gbud.in/gsyys64>

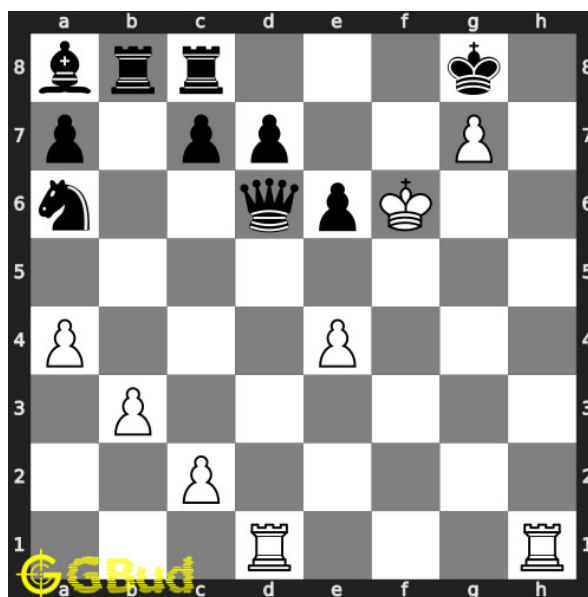

### 64. Mate in 1 move

Level : Easy, Next Move : White

Solution : <https://gbud.in/gsyys64>

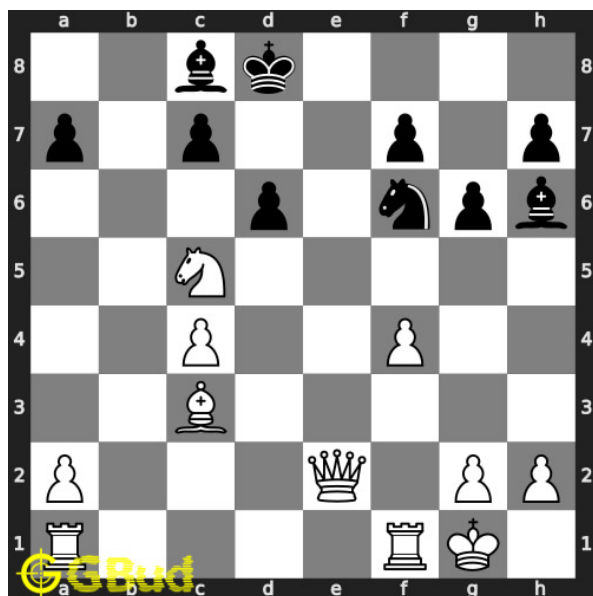

### 65. Mate in 1 move

Level : Easy, Next Move : White

Solution : <https://gbud.in/gsyys64>

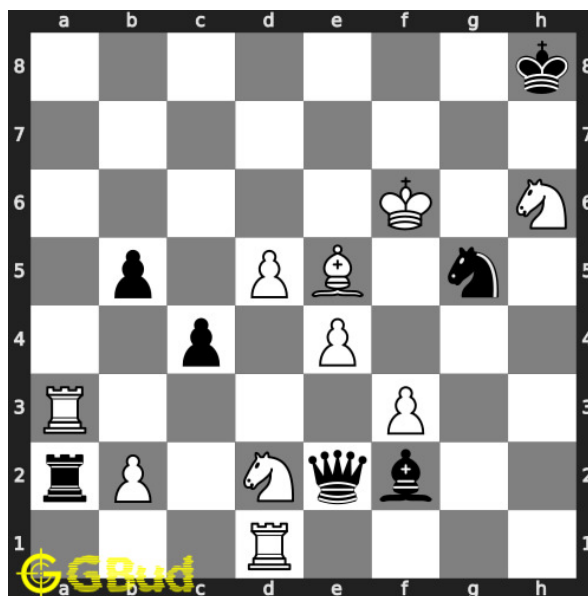

### 66. Mate in 1 move

Level : Easy, Next Move : White

Solution : <https://gbud.in/gsyys64>

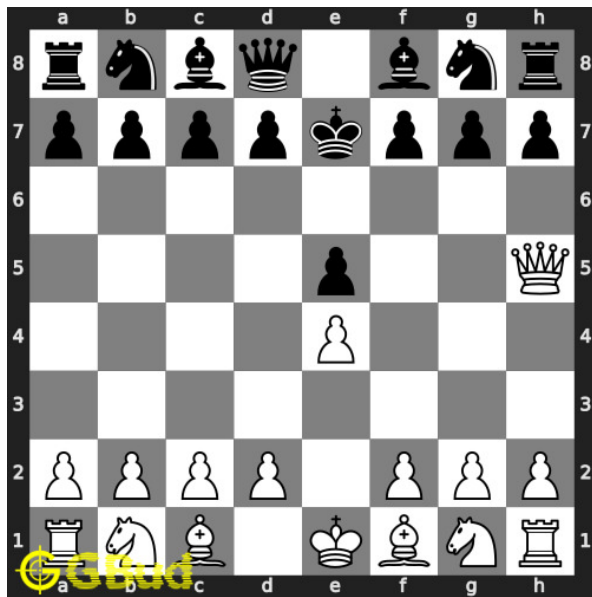

### 67. Mate in 1 move

Level : Easy, Next Move : White

Solution : <https://gbud.in/gsyty64>

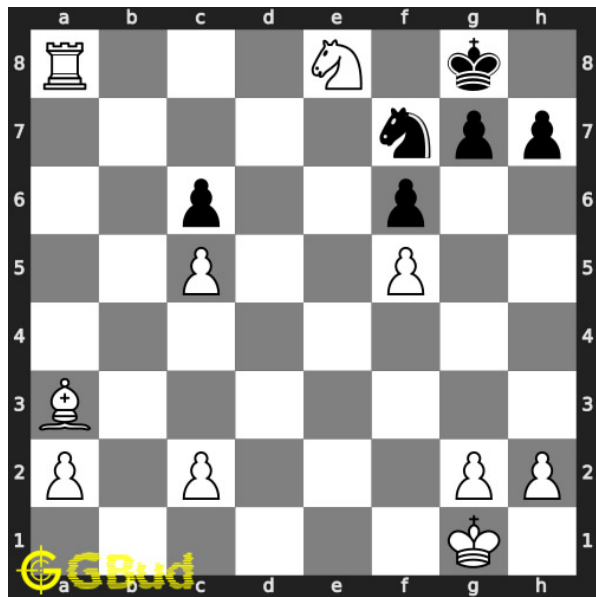

### 68. Mate in 2 moves

Level : Easy, Next Move : White

Solution : <https://gbud.in/gsyty64>

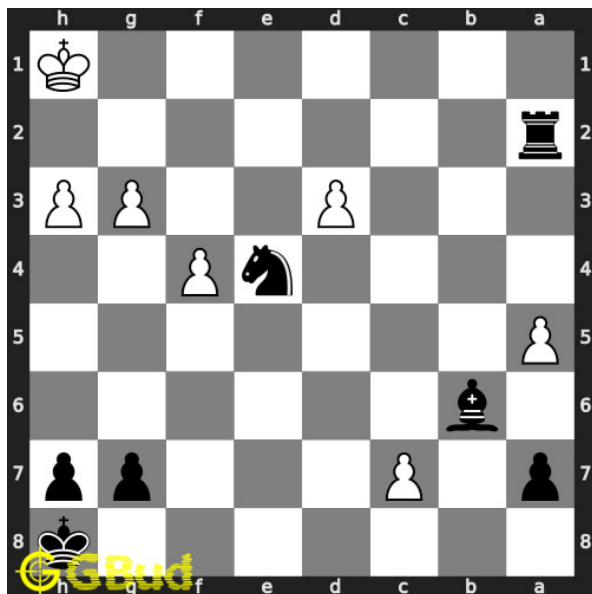

### 69. Mate in 1 move

Level : Easy, Next Move : Black

Solution : <https://gbud.in/gsyty64>

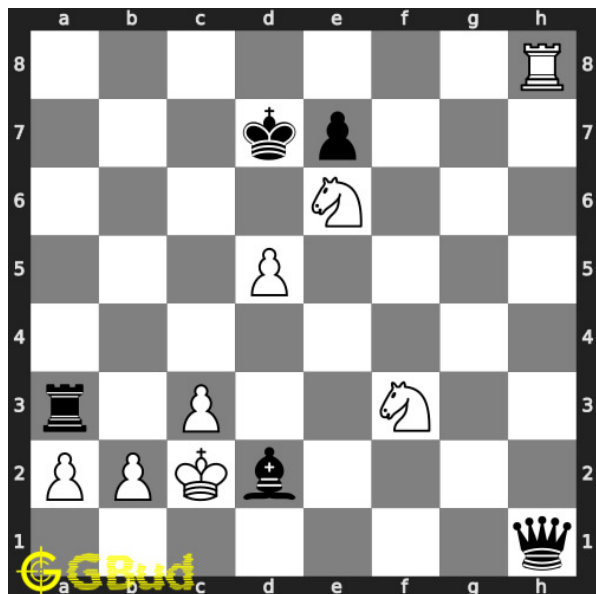

### 70. Mate in 1 move

Level : Easy, Next Move : White

Solution : <https://gbud.in/gsyty64>



Figure 110.1: [Solve other puzzles @ https://gbud.in/chsgppz](https://gbud.in/chsgppz)

## 110.1 Play chess for free

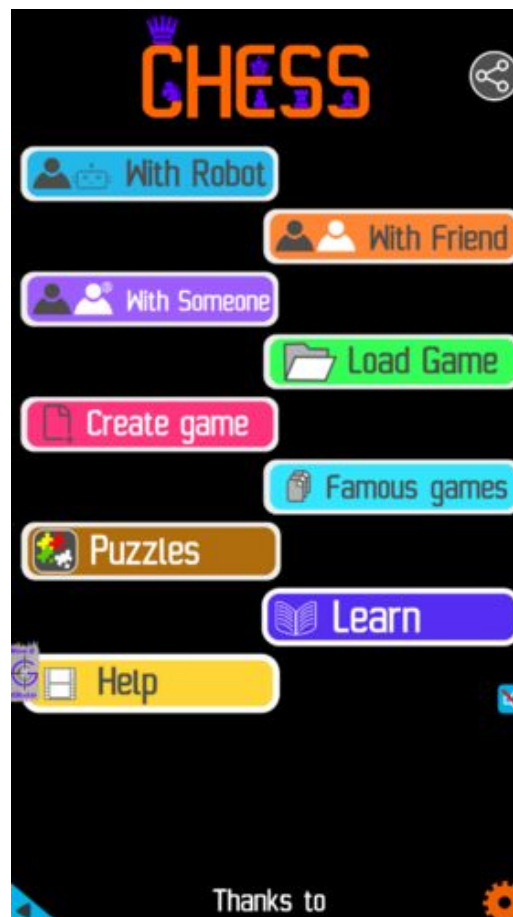

Figure 110.2: [Play chess online for free. Solve puzzles and play with friends](https://gbud.in/chs)

Play chess for free at <https://gbud.in/chs>

We present you a platform to [play chess online with friends for free](https://gbud.in/chs). No need to install any app. You can [play chess for free without registration or login](https://gbud.in/chs).

Simple. You can do several chess related activities.

1. [solve chess puzzles](#)
2. [learn about chess](#)
3. [play chess with computer](#)
4. [play chess with friend](#)
5. [create your own chess games](#)
6. [fen viewer](#)
7. [fen editor](#)
8. [fen generator](#)
9. [pgn viewer](#)
10. [chess board editor](#)
11. [view famous chess games.](#)



Figure 110.3: Solve these Easy chess puzzles 61 to 70 puzzles online or view solutions by scanning this QR code or goto the link below

<https://gbud.in/gsyty64>

Try these free easy chess puzzles with solutions. Every easy puzzles is verified and latest. We are adding easy chess puzzles every day. These easy chess puzzles can be accessed from android, windows and linux. You can solve the easy chess puzzles without registration. You can also download the easy chess puzzles worksheets in pdf format. These pdf files are printable. These easy chess puzzles are for beginners since they look for easy chess exercises. Practice these easy chess problems and compare your answers with the solutions provided. These easy chess problems are fun to solve. These easy chess puzzles are from 61 to 70. These easy chess problems are a subset of [kids games](#).

You can solve these [easy chess puzzles online](#). Alternatively, you can also



[download](#) the [easy chess puzzles in pdf](#) which is printable. You can print these easy chess problems worksheet and solve without internet.

Previous article : « [Easy Chess Puzzles 51 to 60](#)

Next article : [Easy Chess Puzzles 71 to 80](#) »

[Back to top](#)

[Contact Us](#)

© GBud Games 2021

# Chapter 111

## Easy Chess Puzzles 71 to 80

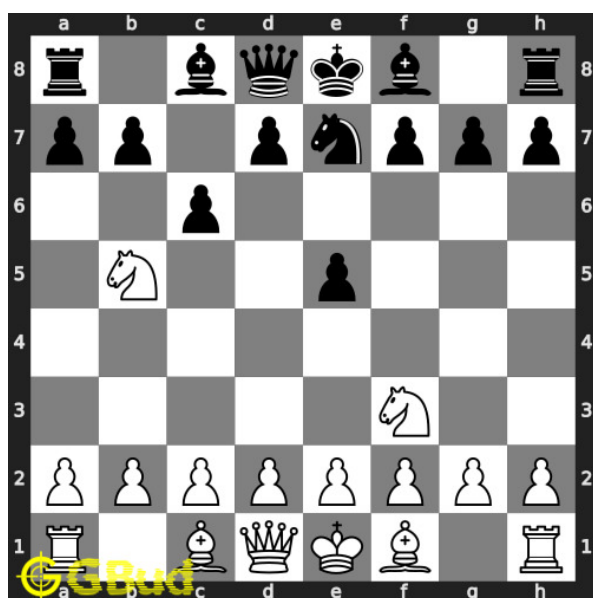

### 71. Mate in 1 move

Level : Easy, Next Move : White

Solution : <https://gbud.in/g1xdsx4>

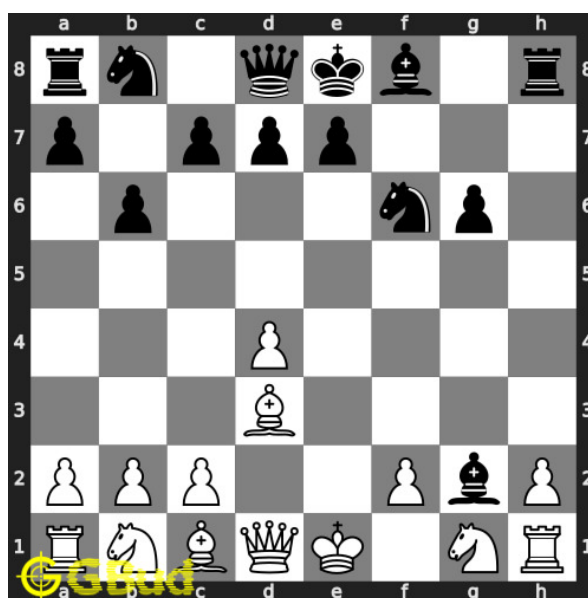

### 72. Mate in 1 move

Level : Easy, Next Move : White

Solution : <https://gbud.in/g1xdsx4>

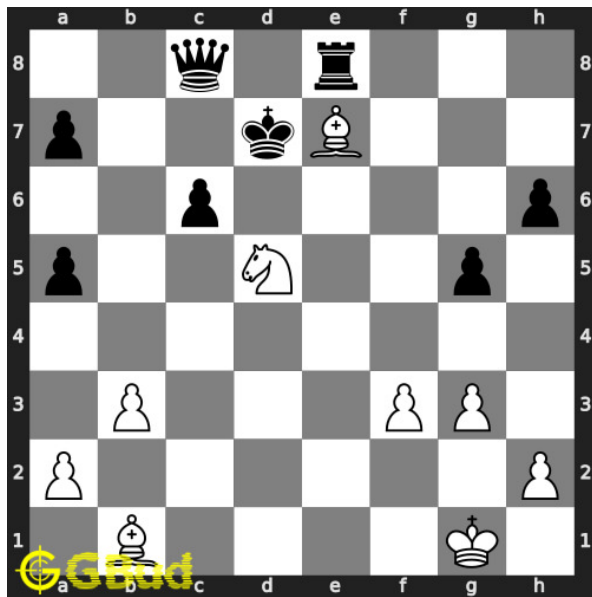

### 73. Mate in 1 move

Level : Easy, Next Move : White

Solution : <https://gbud.in/g1xdsx4>

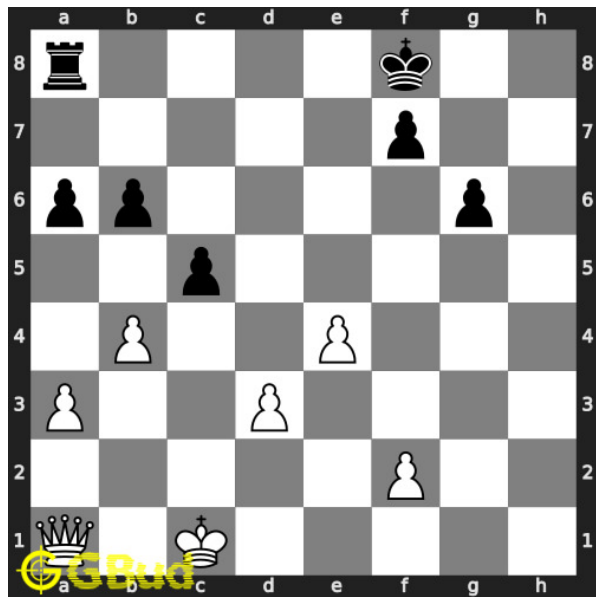

### 74. Gain rook

Level : Easy, Next Move : White

Solution : <https://gbud.in/g1xdsx4>

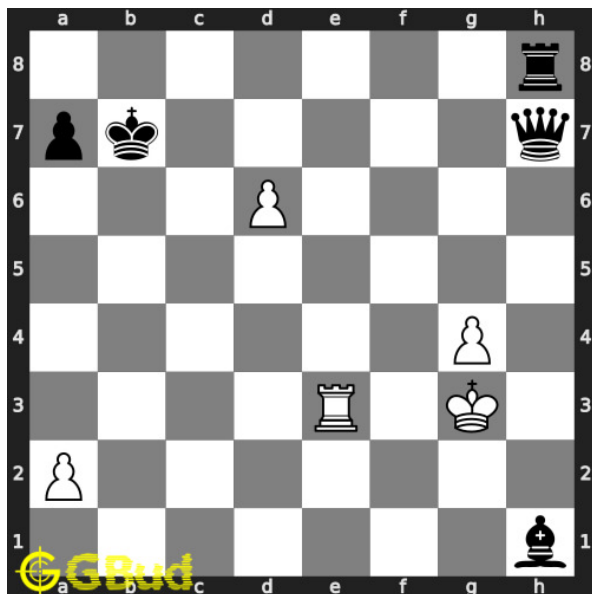

### 75. Fork and capture opponent's queen

Level : Easy, Next Move : White

Solution : <https://gbud.in/g1xdsx4>

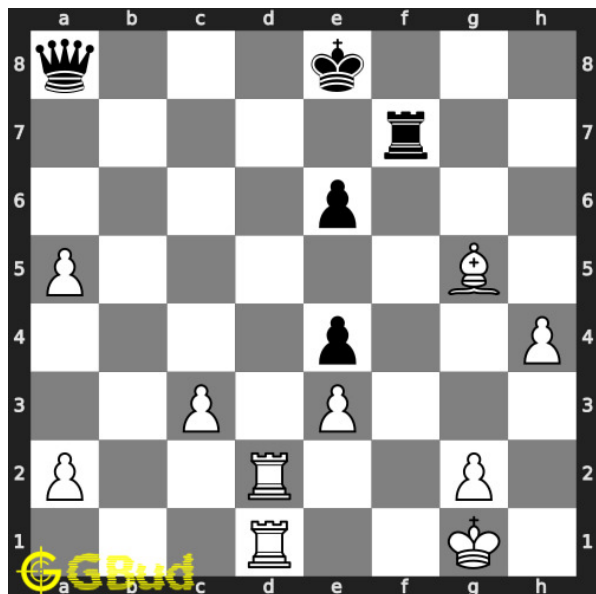

### 76. Mate in 2 moves

Level : Easy, Next Move : White

Solution : <https://gbud.in/g1xdsx4>

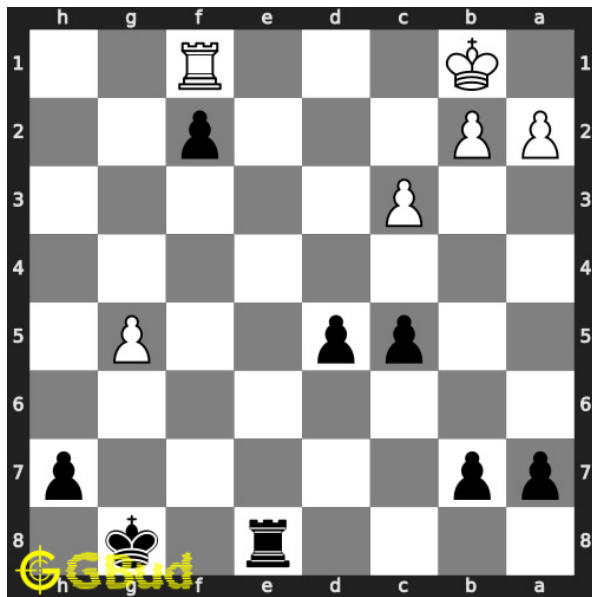

### 77. Get a queen in 2 moves

Level : Easy, Next Move : Black

Solution : <https://gbud.in/g1xdsx4>

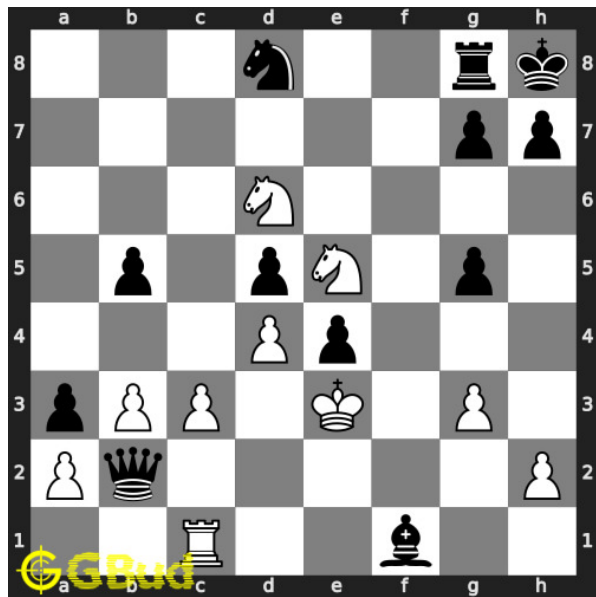

### 78. Mate in 2 moves

Level : Easy, Next Move : White

Solution : <https://gbud.in/g1xdsx4>

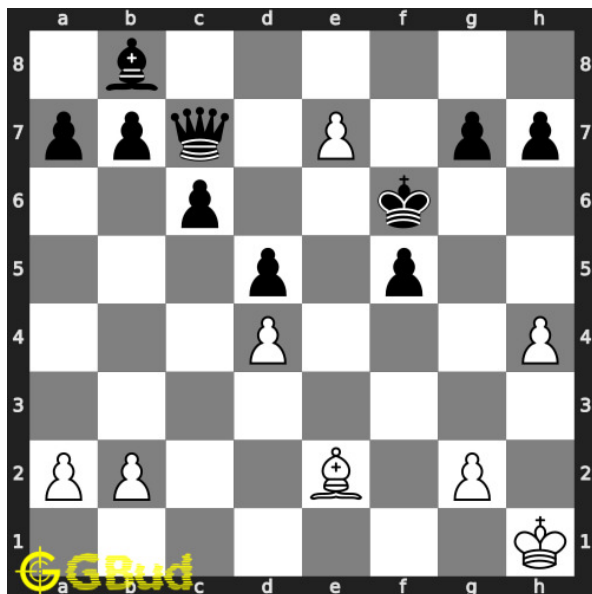

### 79. Give check to king and gain queen

Level : Easy, Next Move : White

Solution : <https://gbud.in/g1xdsx4>

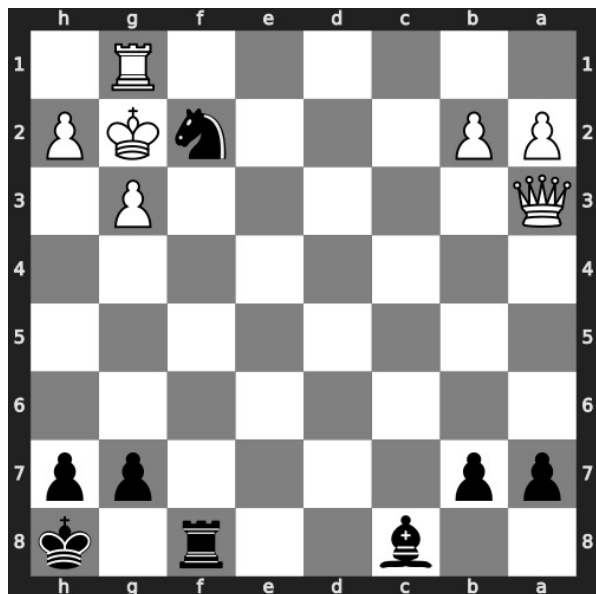

### 80. Avoid checkmate in 1 move

Level : Easy, Next Move : Black

Solution : <https://gbud.in/g1xdsx4>



Figure 111.1: Solve other puzzles @ <https://gbud.in/chsgppz>

## 111.1 Play chess for free



Figure 111.2: Play chess online for free. Solve puzzles and play with friends

Play chess for free at <https://gbud.in/chs>

We present you a platform to play chess online with friends for free. No need to install any app. You can play chess for free without registration or login.

Simple. You can do several chess related activities.

1. [solve chess puzzles](#)
2. [learn about chess](#)
3. [play chess with computer](#)
4. [play chess with friend](#)
5. [create your own chess games](#)
6. [fen viewer](#)
7. [fen editor](#)
8. [fen generator](#)
9. [pgn viewer](#)
10. [chess board editor](#)
11. [view famous chess games.](#)



Figure 111.3: Solve these Easy chess puzzles 71 to 80 puzzles online or view solutions by scanning this QR code or goto the link below

<https://gbud.in/g1xdsx4>

Try these free easy chess puzzles with solutions. Every easy puzzles is verified and latest. We are adding easy chess puzzles every day. These easy chess puzzles can be accessed from android, windows and linux. You can solve the easy chess puzzles without registration. You can also download the easy chess puzzles worksheets in pdf format. These pdf files are printable. These easy chess puzzles are for beginners since they look for easy chess exercises. Practice these easy chess problems and compare your answers with the solutions provided. These easy chess problems are fun to solve. These easy chess puzzles are from 71 to 80. These easy chess problems are a subset of [kids games](#).

You can solve these [easy chess puzzles online](#). Alternatively, you can also

[download](#) the [easy chess puzzles in pdf](#) which is printable. You can print these easy chess problems worksheet and solve without internet.

Previous article : « [Easy Chess Puzzles 61 to 70](#)

Next article : [Easy Chess Puzzles 81 to 90](#) »

[Back to top](#)

[Contact Us](#)

© GBud Games 2021

## Chapter 112

# Easy Chess Puzzles 81 to 90

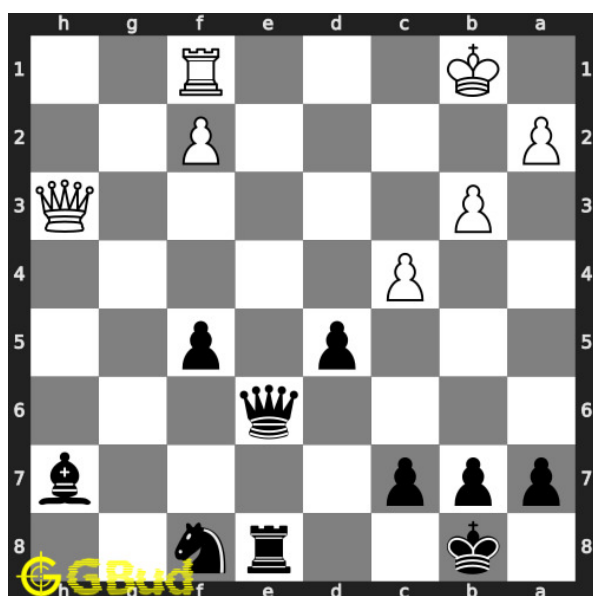

**81. Give check and gain queen**

Level : Easy, Next Move : Black

Solution : <https://gbud.in/g1k6ch4>

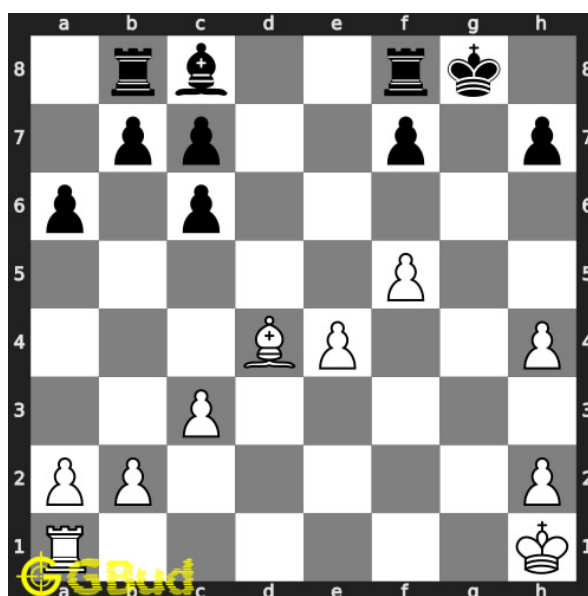

**82. Mate in 1 move**

Level : Easy, Next Move : White

Solution : <https://gbud.in/g1k6ch4>



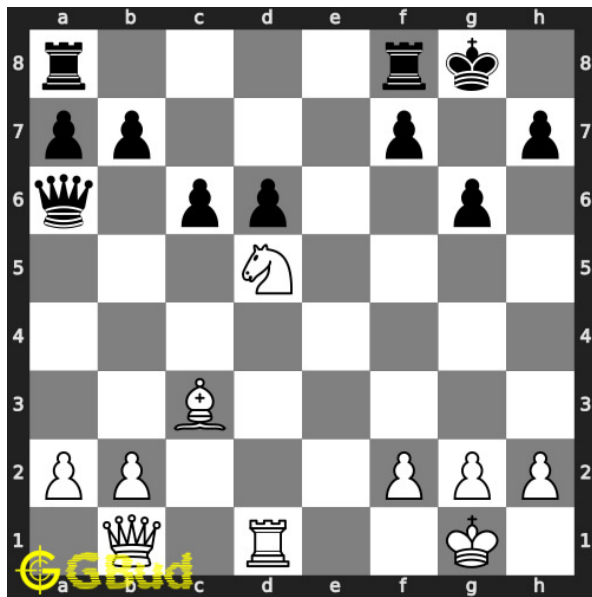

### 83. Mate in 1 move

Level : Easy, Next Move : White

Solution : <https://gbud.in/g1k6ch4>

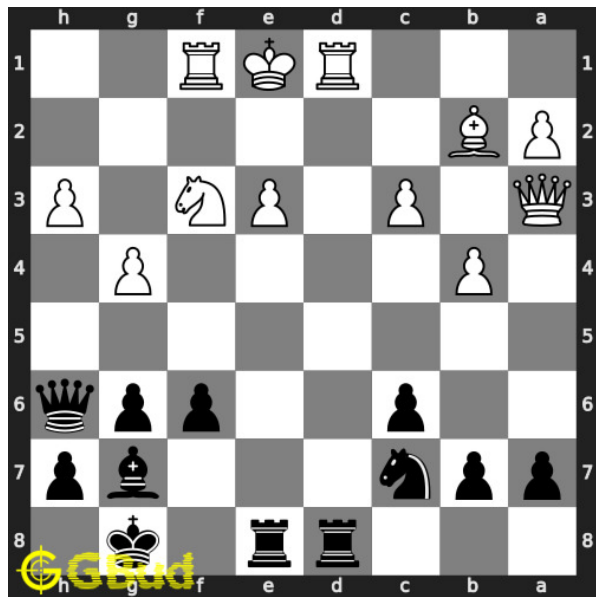

### 84. Mate in 1 move

Level : Easy, Next Move : Black

Solution : <https://gbud.in/g1k6ch4>

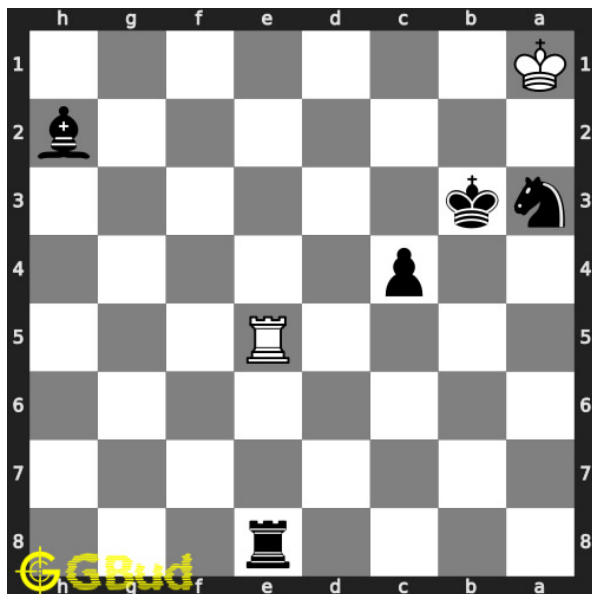

### 85. Mate in 1 move

Level : Easy, Next Move : Black

Solution : <https://gbud.in/g1k6ch4>

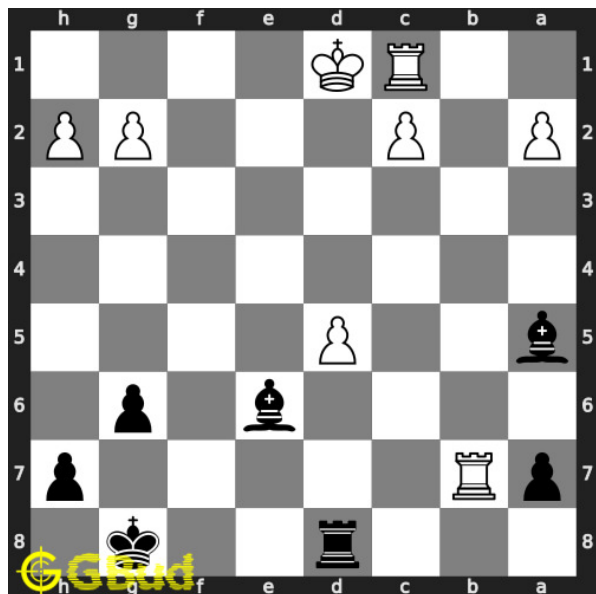

### 86. Mate in 1 move

Level : Easy, Next Move : Black

Solution : <https://gbud.in/g1k6ch4>

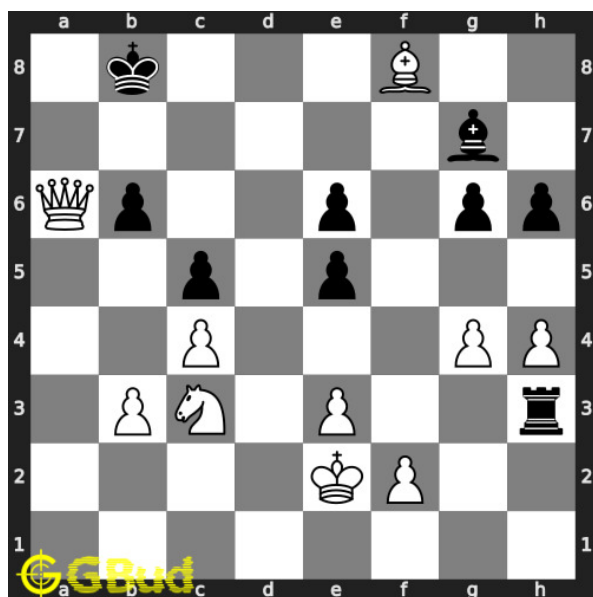

### 87. Mate in 1 move

Level : Easy, Next Move : White

Solution : <https://gbud.in/g1k6ch4>

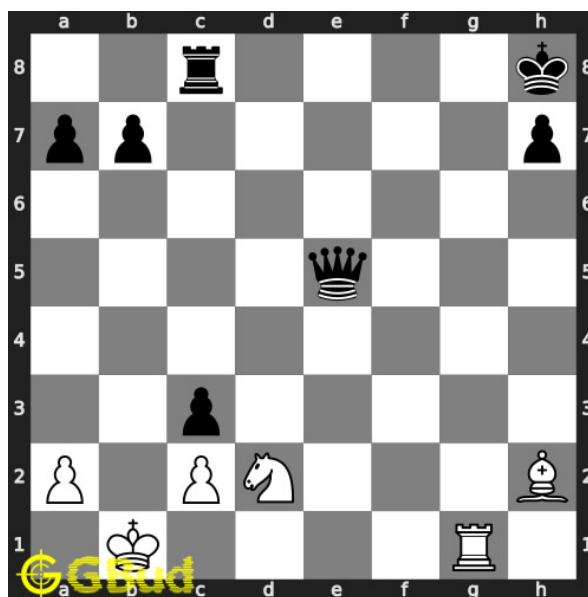

### 88. Mate in 1 move

Level : Easy, Next Move : White

Solution : <https://gbud.in/g1k6ch4>

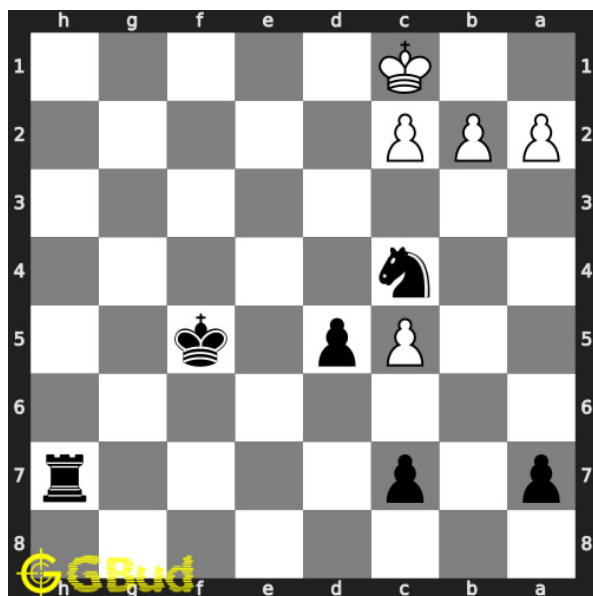

### 89. Mate in 1 move

Level : Easy, Next Move : Black

Solution : <https://gbud.in/g1k6ch4>

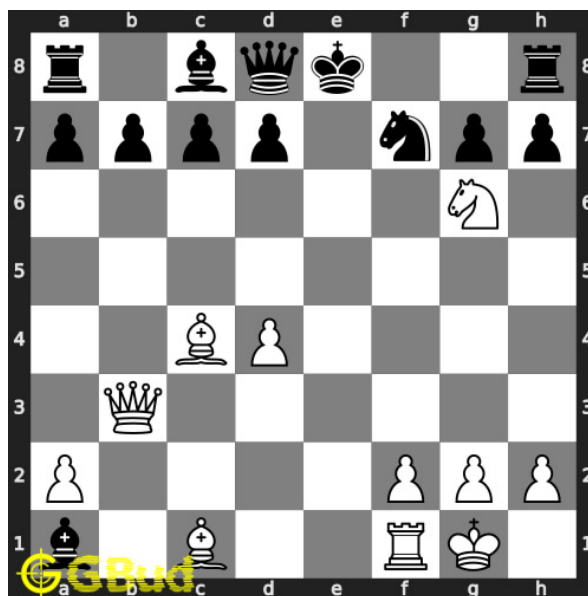

### 90. Mate in 1 move

Level : Easy, Next Move : White

Solution : <https://gbud.in/g1k6ch4>



Figure 112.1: Solve other puzzles @ <https://gbud.in/chsgppz>

## 112.1 Play chess for free



Figure 112.2: Play chess online for free. Solve puzzles and play with friends

Play chess for free at <https://gbud.in/chs>

We present you a platform to play chess online with friends for free. No need to install any app. You can play chess for free without registration or login.

Simple. You can do several chess related activities.

1. [solve chess puzzles](#)
2. [learn about chess](#)
3. [play chess with computer](#)
4. [play chess with friend](#)
5. [create your own chess games](#)
6. [fen viewer](#)
7. [fen editor](#)
8. [fen generator](#)
9. [pgn viewer](#)
10. [chess board editor](#)
11. [view famous chess games.](#)



Figure 112.3: Solve these Easy chess puzzles 81 to 90 puzzles online or view solutions by scanning this QR code or goto the link below

<https://gbud.in/g1k6ch4>

Try these free easy chess puzzles with solutions. Every easy puzzles is verified and latest. We are adding easy chess puzzles every day. These easy chess puzzles can be accessed from android, windows and linux. You can solve the easy chess puzzles without registration. You can also download the easy chess puzzles worksheets in pdf format. These pdf files are printable. These easy chess puzzles are for beginners since they look for easy chess exercises. Practice these easy chess problems and compare your answers with the solutions provided. These easy chess problems are fun to solve. These easy chess puzzles are from 81 to 90. These easy chess problems are a subset of [kids games](#).

You can solve these [easy chess puzzles online](#). Alternatively, you can also

[download](#) the [easy chess puzzles in pdf](#) which is printable. You can print these easy chess problems worksheet and solve without internet.

Previous article : « [Easy Chess Puzzles 71 to 80](#)

Next article : [Easy Chess Puzzles 91 to 100](#) »

[Back to top](#)

[Contact Us](#)

© GBud Games 2021

## Chapter 113

# Easy Chess Puzzles 91 to 100

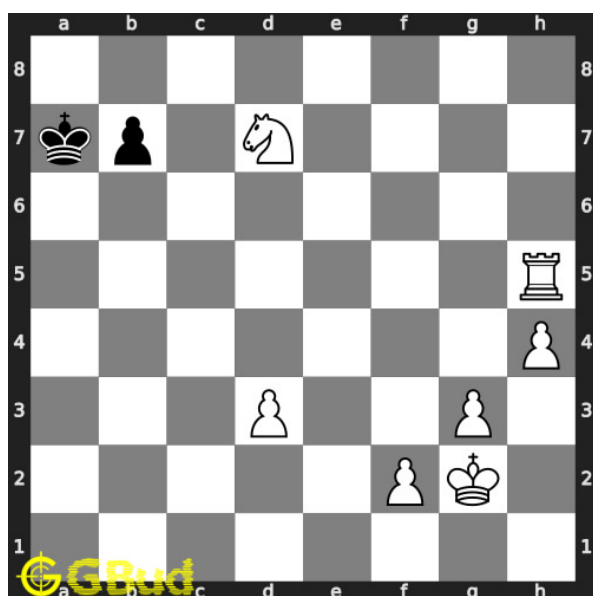

### 91. Mate in 1 move

Level : Easy, Next Move : White

Solution : <https://gbud.in/g765vg4>

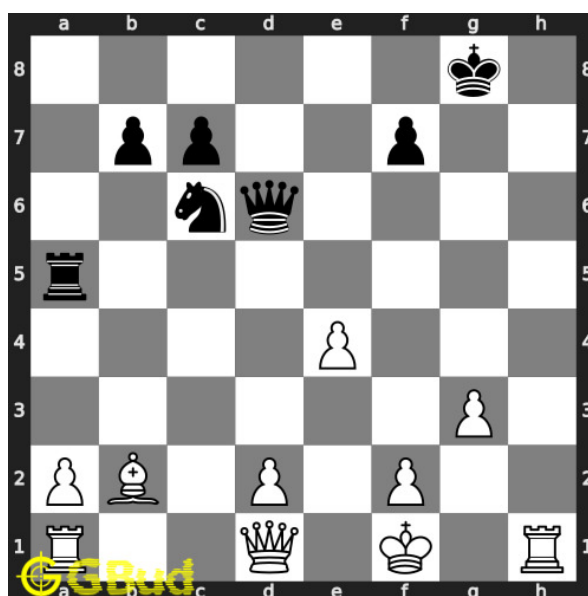

### 92. Mate in 1 move

Level : Easy, Next Move : White

Solution : <https://gbud.in/g765vg4>

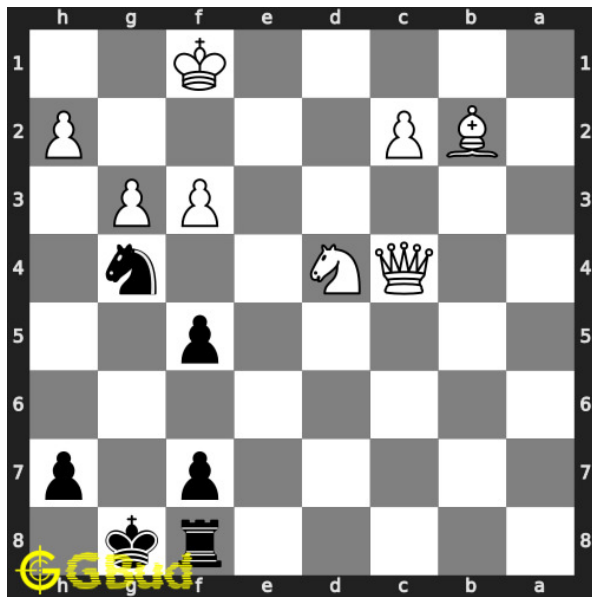

### 93. Gain opponent's queen

Level : Easy, Next Move : Black

Solution : <https://gbud.in/g765vg4>

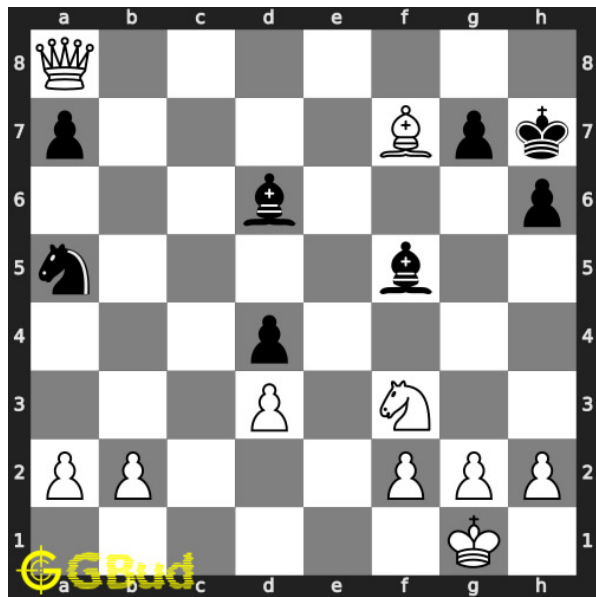

### 94. Mate in 1 move

Level : Easy, Next Move : White

Solution : <https://gbud.in/g765vg4>

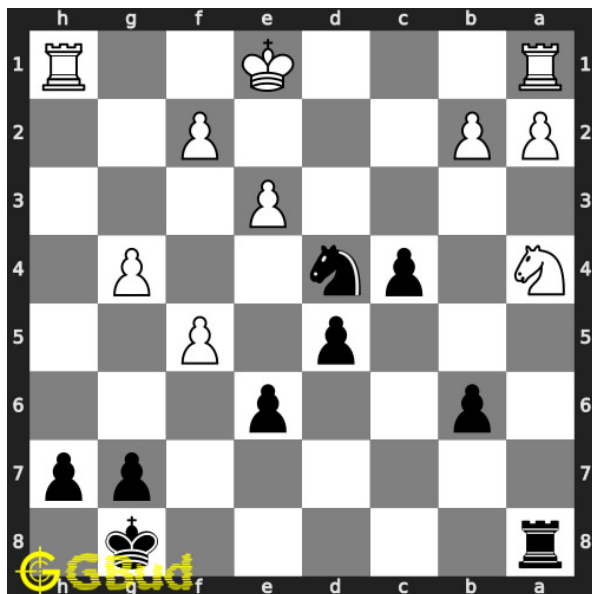

### 95. Gain opponent's rook by a knight fork

Level : Easy, Next Move : Black

Solution : <https://gbud.in/g765vg4>

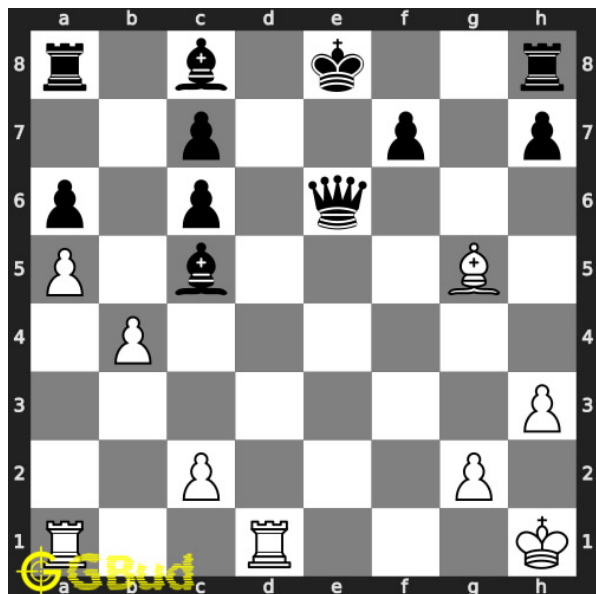

### 96. Mate in 1 move

Level : Easy, Next Move : White

Solution : <https://gbud.in/g765vg4>

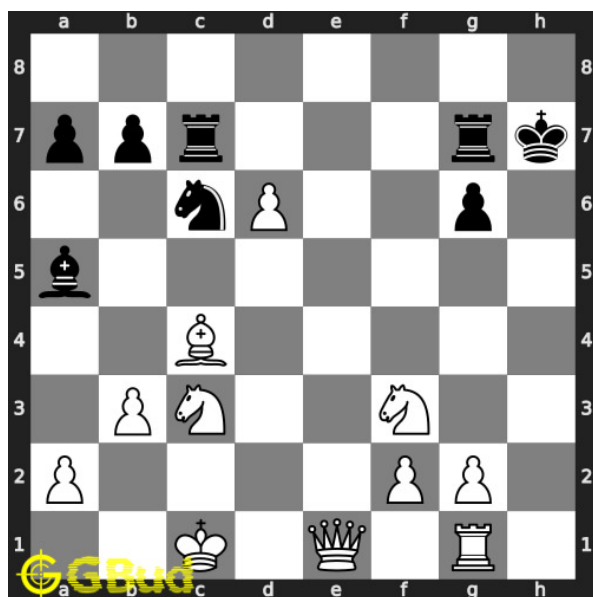

### 97. Mate in 1 move

Level : Easy, Next Move : White

Solution : <https://gbud.in/g765vg4>

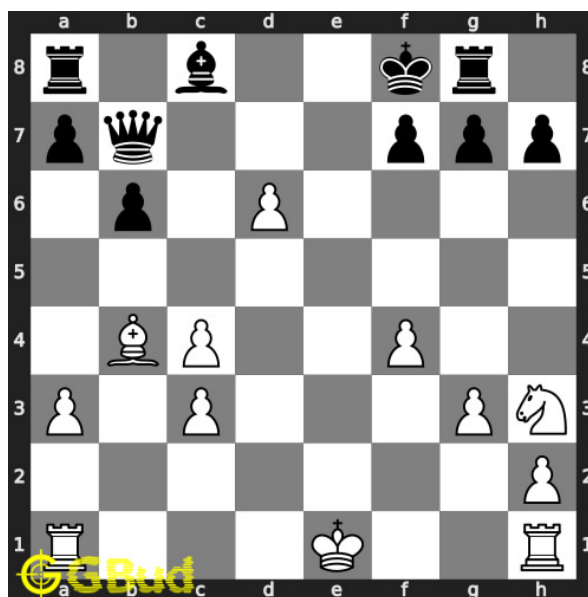

### 98. Mate in 1 move

Level : Easy, Next Move : White

Solution : <https://gbud.in/g765vg4>

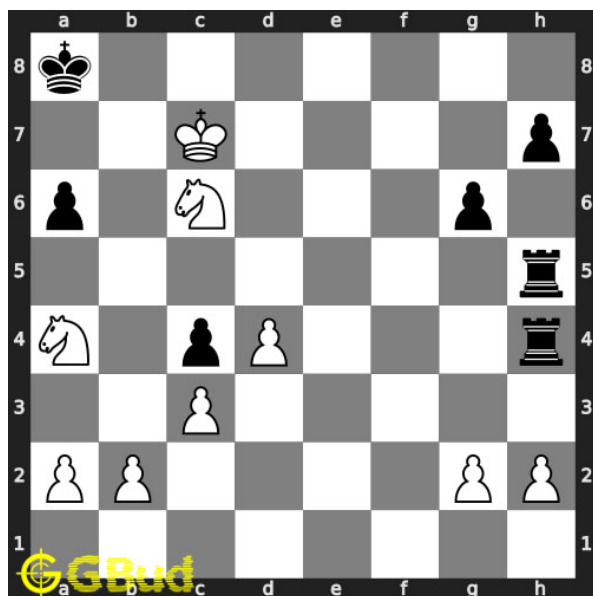

### 99. Mate in 1 move

Level : Easy, Next Move : White

Solution : <https://gbud.in/g765vg4>

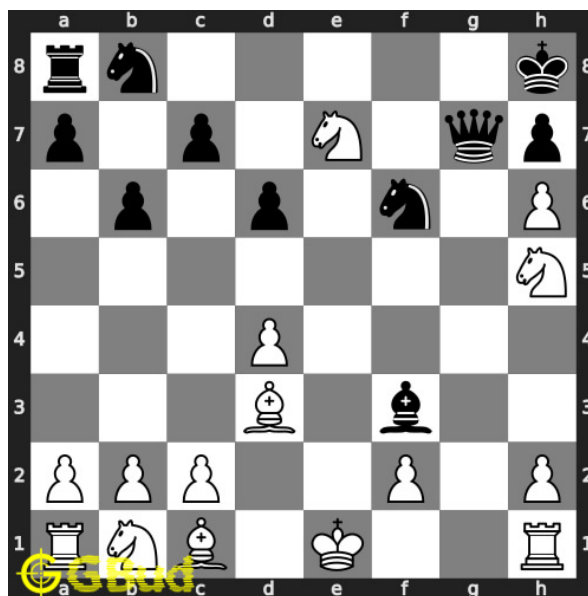

### 100. Mate in 1 move

Level : Easy, Next Move : White

Solution : <https://gbud.in/g765vg4>





Figure 113.1: Solve other puzzles @ <https://gbud.in/chsgppz>

## 113.1 Play chess for free



Figure 113.2: Play chess online for free. Solve puzzles and play with friends

Play chess for free at <https://gbud.in/chs>

We present you a platform to play chess online with friends for free. No need to install any app. You can play chess for free without registration or login.

Simple. You can do several chess related activities.

1. [solve chess puzzles](#)
2. [learn about chess](#)
3. [play chess with computer](#)
4. [play chess with friend](#)
5. [create your own chess games](#)
6. [fen viewer](#)
7. [fen editor](#)
8. [fen generator](#)
9. [pgn viewer](#)
10. [chess board editor](#)
11. [view famous chess games.](#)



Figure 113.3: Solve these Easy chess puzzles 91 to 100 puzzles online or view solutions by scanning this QR code or goto the link below

<https://gbud.in/g765vg4>

Try these free easy chess puzzles with solutions. Every easy puzzles is verified and latest. We are adding easy chess puzzles every day. These easy chess puzzles can be accessed from android, windows and linux. You can solve the easy chess puzzles without registration. You can also download the easy chess puzzles worksheets in pdf format. These pdf files are printable. These easy chess puzzles are for beginners since they look for easy chess exercises. Practice these easy chess problems and compare your answers with the solutions provided. These easy chess problems are fun to solve. These easy chess puzzles are from 91 to 100. These easy chess problems are a subset of [kids games](#).

You can solve these [easy chess puzzles online](#). Alternatively, you can also

[download](#) the [easy chess puzzles in pdf](#) which is printable. You can print these easy chess problems worksheet and solve without internet.

Previous article : « [Easy Chess Puzzles 81 to 90](#) »

Next article : [Hard Chess Puzzles 1 to 10](#) »

[Back to top](#)

[Contact Us](#)

© GBud Games 2021

## Chapter 114

# Easy Chess Puzzles 101 to 110

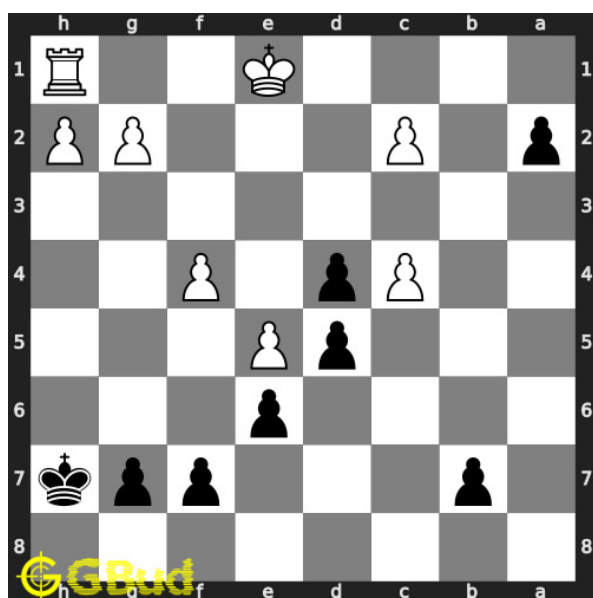

### 101. Gain opponent's rook

Level : easy, Next Move : Black

Solution : <https://gbud.in/gsrqhv4>

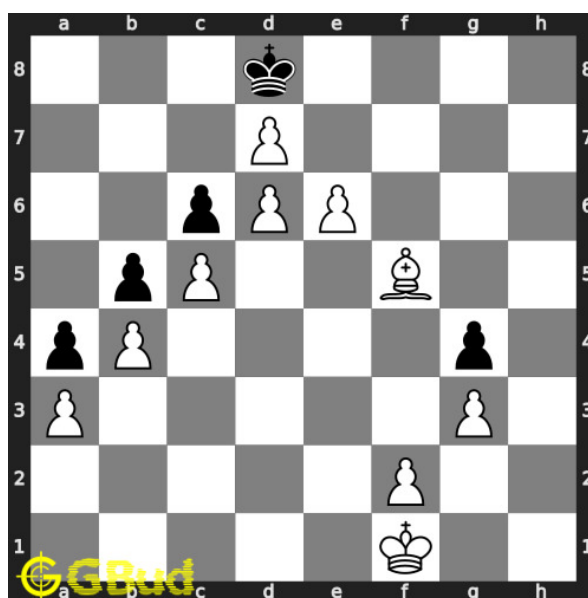

### 102. Mate in 1 move

Level : easy, Next Move : White

Solution : <https://gbud.in/gsrqhv4>

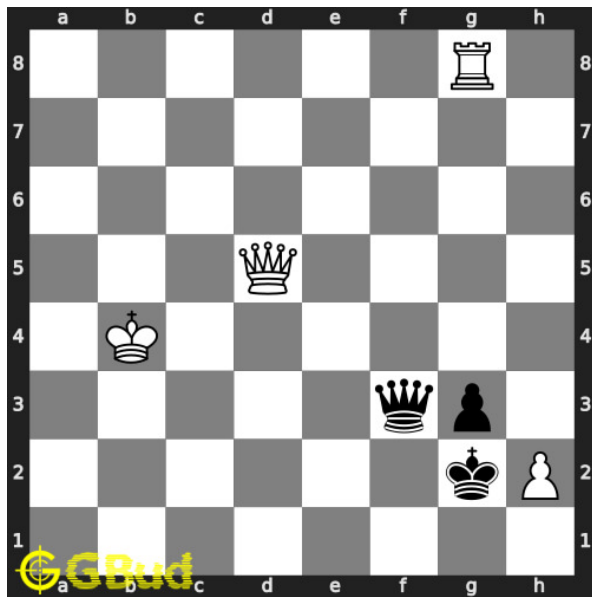

**103. Gain opponent's queen**  
 Level : easy, Next Move : White  
 Solution : <https://gbud.in/gsrqhv4>

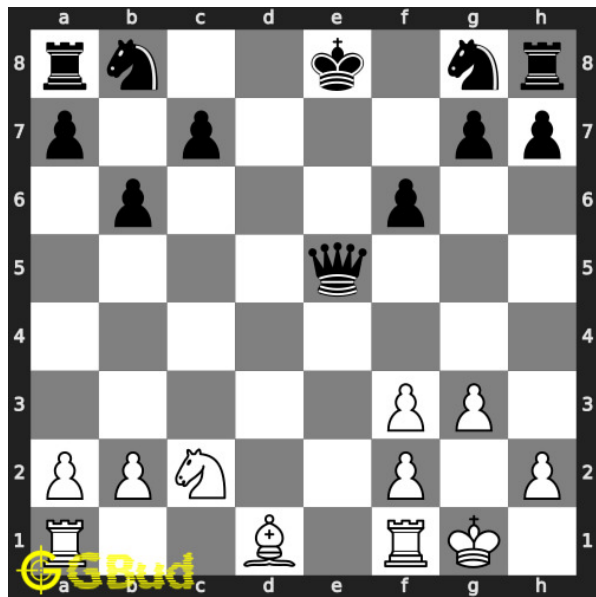

**104. Gain opponent's queen in 2 moves**  
 Level : easy, Next Move : White  
 Solution : <https://gbud.in/gsrqhv4>

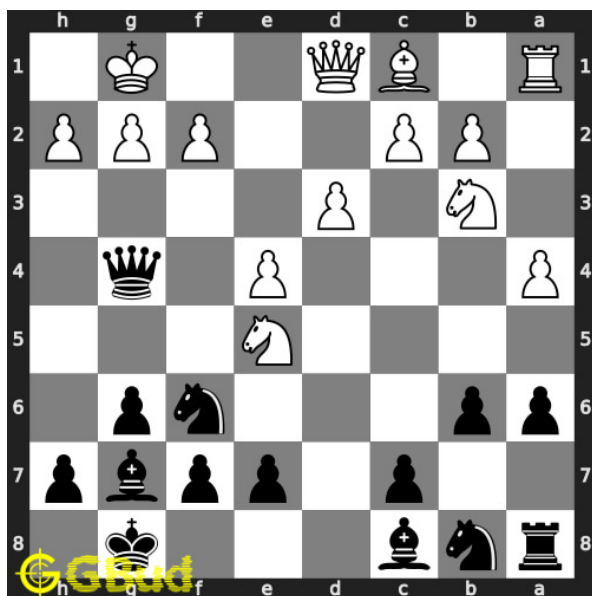

**105. Use opponent's mistake**  
 Level : easy, Next Move : Black  
 Solution : <https://gbud.in/gsrqhv4>

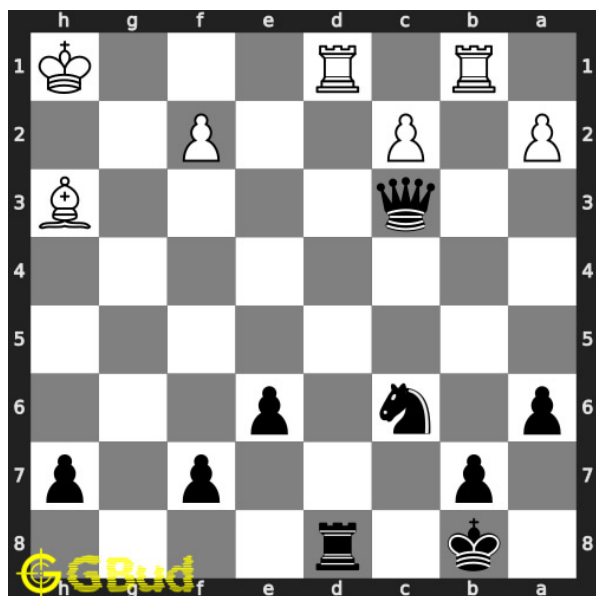

**106. Mate in 2 moves**  
 Level : easy, Next Move : Black  
 Solution : <https://gbud.in/gsrqhv4>

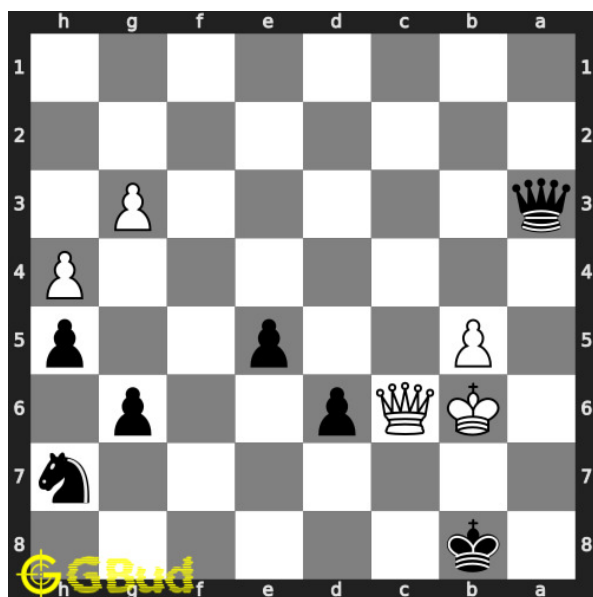

### 107. Mate in 1 move

Level : easy, Next Move : Black

Solution : <https://gbud.in/gsrqhv4>

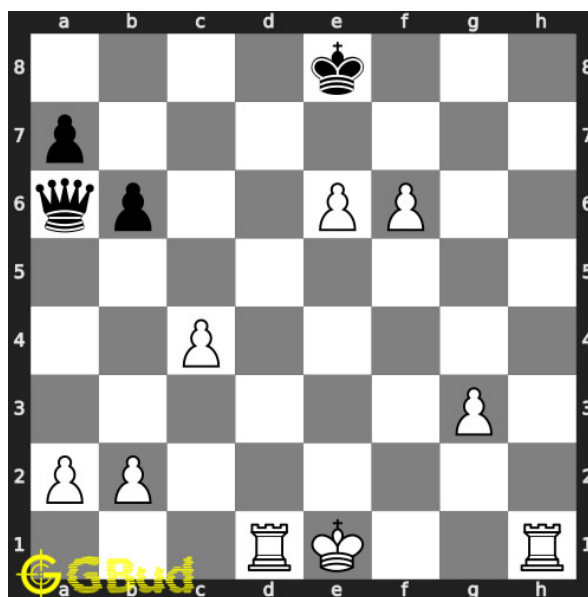

### 108. Mate in 1 move

Level : easy, Next Move : White

Solution : <https://gbud.in/gsrqhv4>

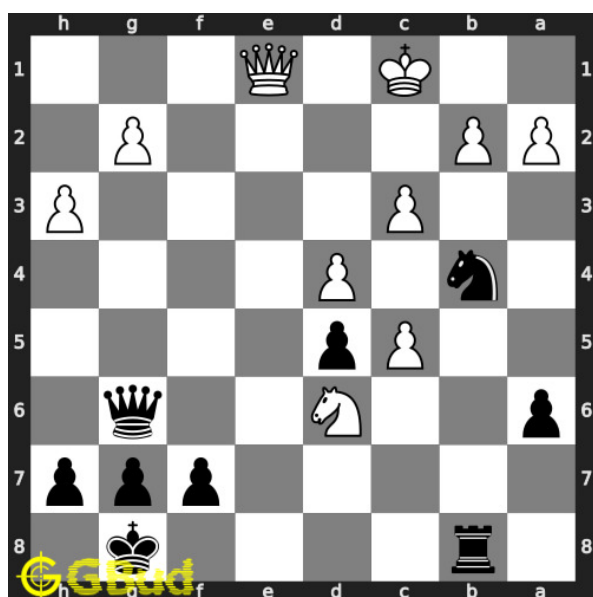

### 109. Mate in 1 move

Level : easy, Next Move : Black

Solution : <https://gbud.in/gsrqhv4>

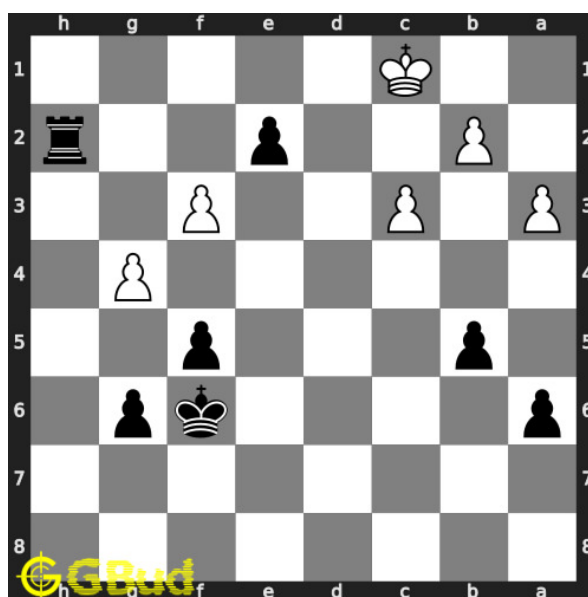

### 110. Mate in 1 move

Level : easy, Next Move : Black

Solution : <https://gbud.in/gsrqhv4>



Figure 114.1: Solve other puzzles @ <https://gbud.in/chsgppz>

## 114.1 Play chess for free



Figure 114.2: Play chess online for free. Solve puzzles and play with friends

Play chess for free at <https://gbud.in/chs>

We present you a platform to play chess online with friends for free. No need to install any app. You can play chess for free without registration or login.

Simple. You can do several chess related activities.

1. [solve chess puzzles](#)
2. [learn about chess](#)
3. [play chess with computer](#)
4. [play chess with friend](#)
5. [create your own chess games](#)
6. [fen viewer](#)
7. [fen editor](#)
8. [fen generator](#)
9. [pgn viewer](#)
10. [chess board editor](#)
11. [view famous chess games.](#)



Figure 114.3: Solve these Easy chess puzzles 101 to 110 puzzles online or view solutions by scanning this QR code or goto the link below

<https://gbud.in/gsrqhv4>

Try these free easy chess puzzles with solutions. Every easy puzzles is verified and latest. We are adding easy chess puzzles every day. These easy chess puzzles can be accessed from android, windows and linux. You can solve the easy chess puzzles without registration. You can also download the easy chess puzzles worksheets in pdf format. These pdf files are printable. These easy chess puzzles are for beginners since they look for easy chess exercises. Practice these easy chess problems and compare your answers with the solutions provided. These easy chess problems are fun to solve. These easy chess puzzles are from 101 to 110. These easy chess problems are a subset of [kids games](#).

You can solve these [easy chess puzzles online](#). Alternatively, you can also



[download](#) the [easy chess puzzles in pdf](#) which is printable. You can print these easy chess problems worksheet and solve without internet.

Previous article : « [Easy Chess Puzzles 1 to 10](#)

Next article : [Easy Chess Puzzles 11 to 20](#) »

[Back to top](#)

[Contact Us](#)

© GBud Games 2021

# Easy Chess Puzzles 111 to 120

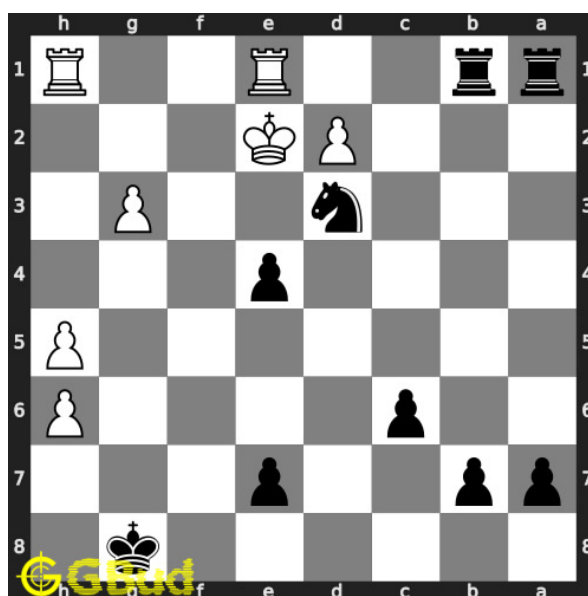

---

**112. Mate in 2 moves**

Level : easy, Next Move : Black

Solution : <https://gbud.in/gn8>

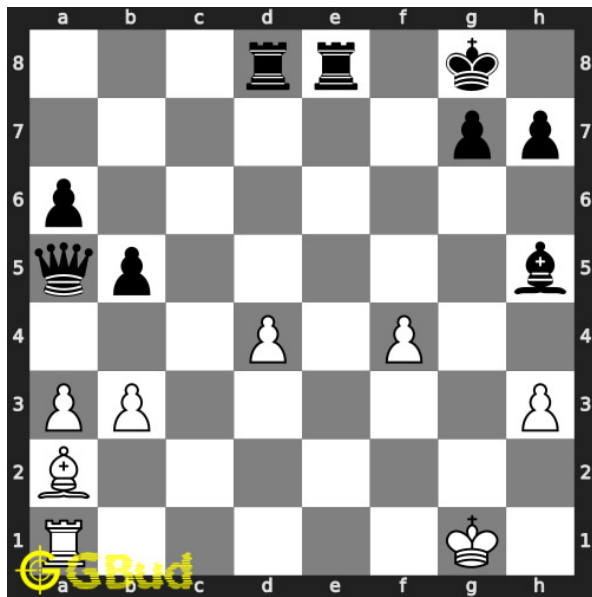

**113. Capture opponent's queen after a discovered check**

Level : easy, Next Move : White

Solution : <https://gbud.in/gn84894>

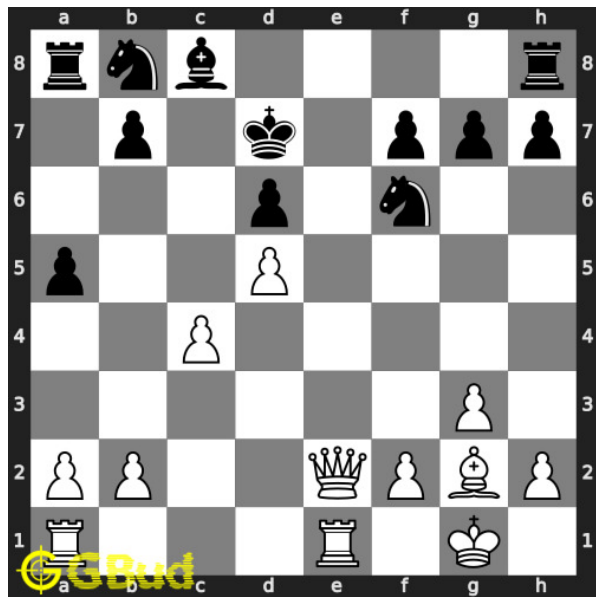

**114. Mate in 1 move**

Level : easy, Next Move : White

Solution : <https://gbud.in/gn84894>

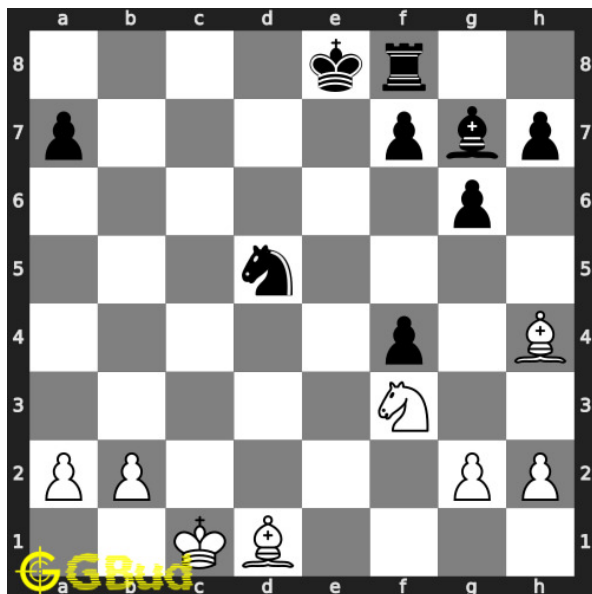

**115. Mate in 1 move**

Level : easy, Next Move : White

Solution : <https://gbud.in/gn84894>

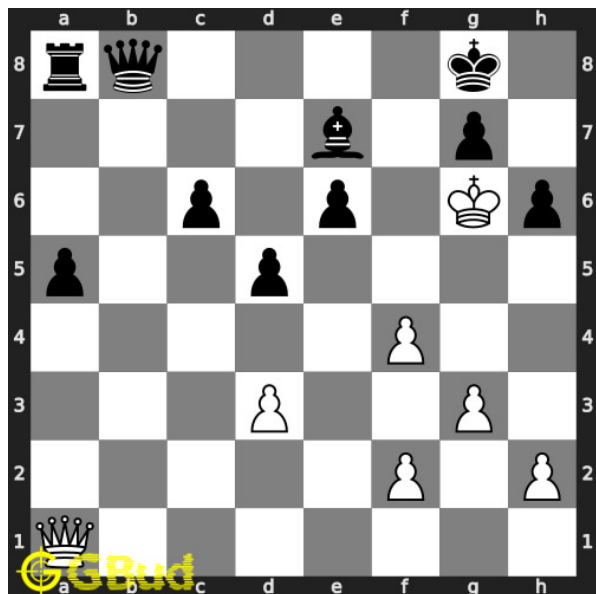

**116. Mate in 1 move**

Level : easy, Next Move : White

Solution : <https://gbud.in/gn84894>

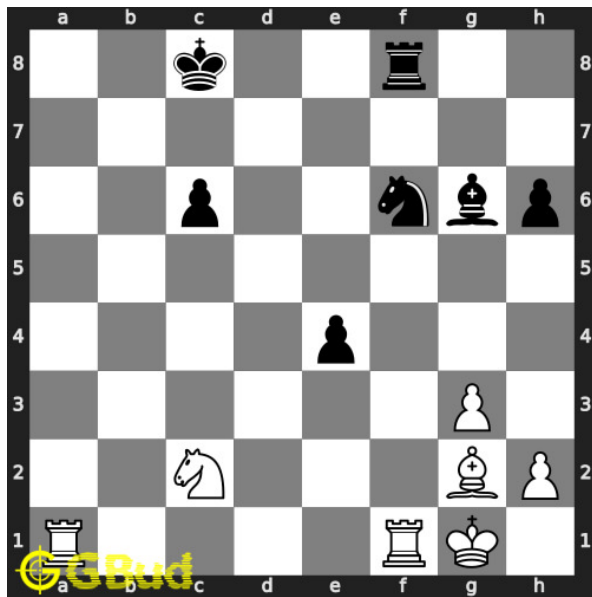

**117. Gain opponent's rook in 2 moves**

Level : easy, Next Move : White

Solution : <https://gbud.in/gn84894>

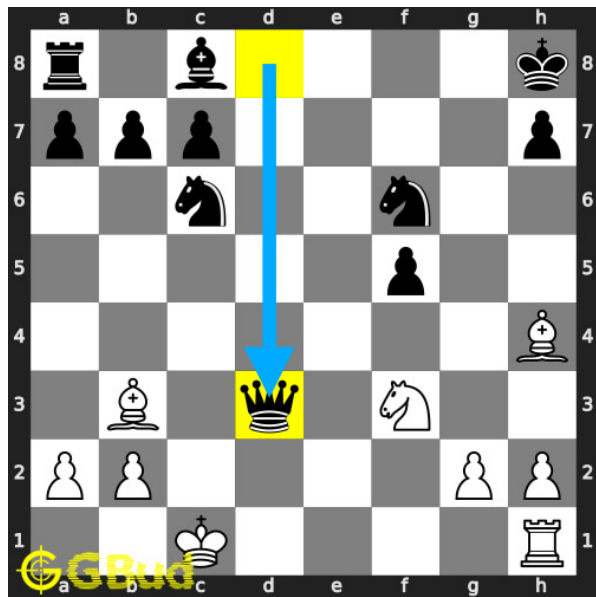

**118. You lost your queen. What w**

Level : easy, Next Move : White

Solution : <https://gbud.in/gn84894>

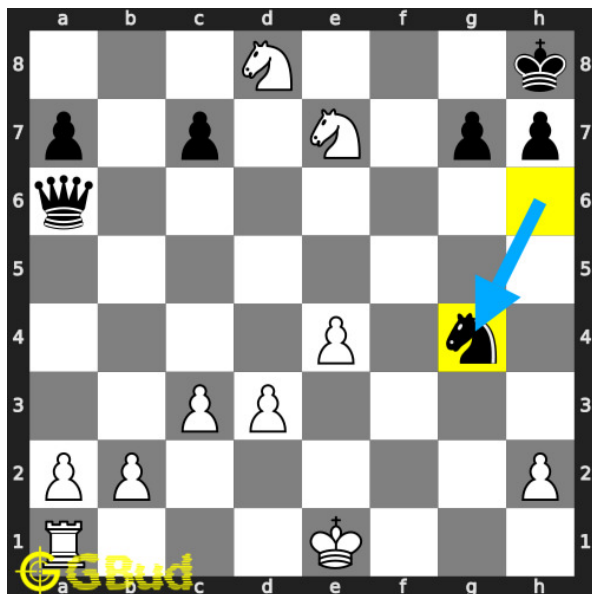

**119. Mate in 1 move**

Level : easy, Next Move : White

Solution : <https://gbud.in/gn84894>

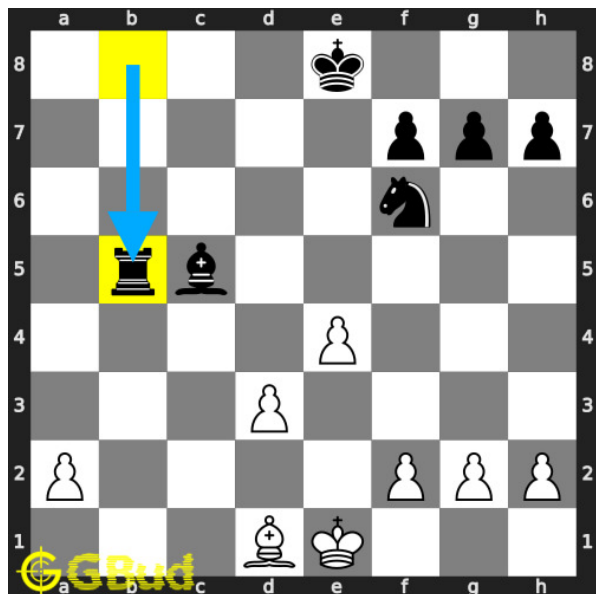

**120. Pin and capture opponent's rook**

Level : easy, Next Move : White

Solution : <https://gbud.in/gn84894>



Figure 115.1: Solve other puzzles @ <https://gbud.in/chsgppz>

## 115.1 Play chess for free



Figure 115.2: Play chess online for free. Solve puzzles and play with friends

Play chess for free at <https://gbud.in/chs>

We present you a platform to play chess online with friends for free. No need to install any app. You can play chess for free without registration or login.

Simple. You can do several chess related activities.

1. [solve chess puzzles](#)
2. [learn about chess](#)
3. [play chess with computer](#)
4. [play chess with friend](#)
5. [create your own chess games](#)
6. [fen viewer](#)
7. [fen editor](#)
8. [fen generator](#)
9. [pgn viewer](#)
10. [chess board editor](#)
11. [view famous chess games.](#)



Figure 115.3: Solve these Easy chess puzzles 111 to 120 puzzles online or view solutions by scanning this QR code or goto the link below

<https://gbud.in/gn84894>

Try these free easy chess puzzles with solutions. Every easy puzzles is verified and latest. We are adding easy chess puzzles every day. These easy chess puzzles can be accessed from android, windows and linux. You can solve the easy chess puzzles without registration. You can also download the easy chess puzzles worksheets in pdf format. These pdf files are printable. These easy chess puzzles are for beginners since they look for easy chess exercises. Practice these easy chess problems and compare your answers with the solutions provided. These easy chess problems are fun to solve. These easy chess puzzles are from 111 to 120. These easy chess problems are a subset of [kids games](#).

You can solve these [easy chess puzzles online](#). Alternatively, you can also

[download](#) the [easy chess puzzles in pdf](#) which is printable. You can print these easy chess problems worksheet and solve without internet.

Previous article : « [Easy Chess Puzzles 11 to 20](#)

Next article : [Easy Chess Puzzles 121 to 130](#) »

[Back to top](#)

[Contact Us](#)

© GBud Games 2021

## Chapter 116

# Easy Chess Puzzles 121 to 130

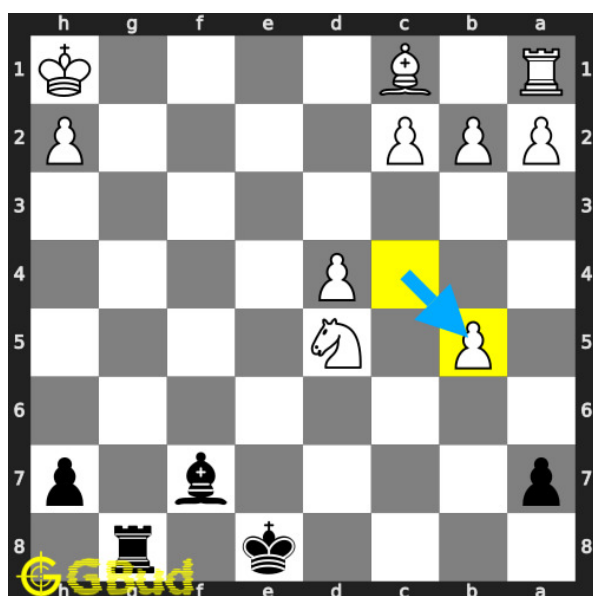

### 121. Mate in 1 move

Level : easy, Next Move : Black

Solution : <https://gbud.in/gfmhx04>

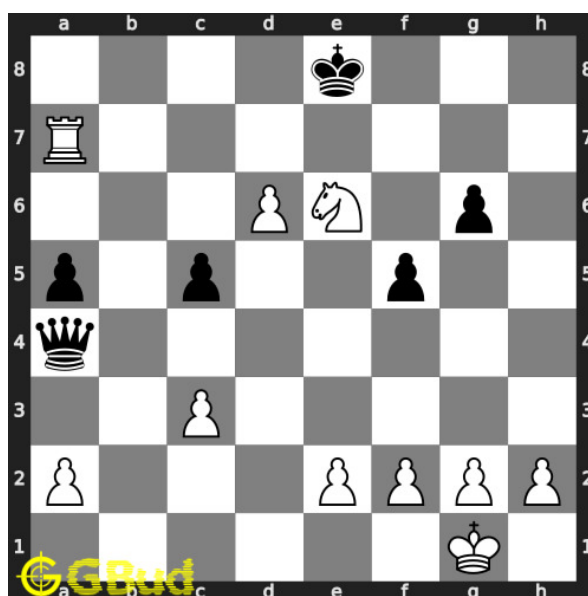

### 122. Mate in 1 move

Level : easy, Next Move : White

Solution : <https://gbud.in/gfmhx04>



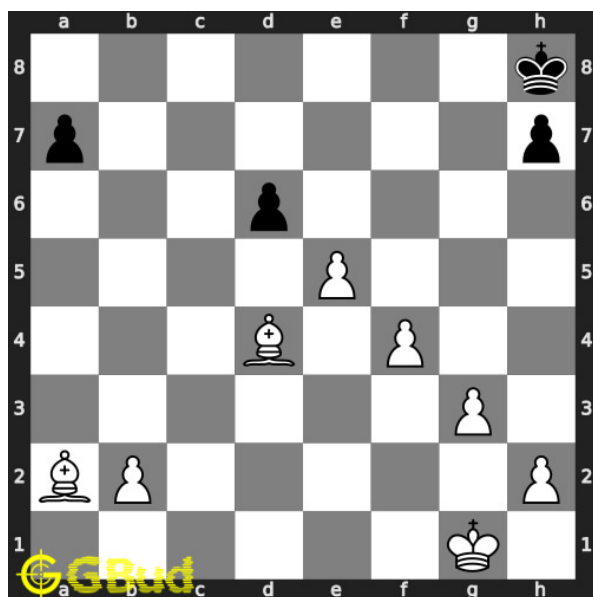

### 123. Mate in 1 move

Level : easy, Next Move : White

Solution : <https://gbud.in/gfmhx04>

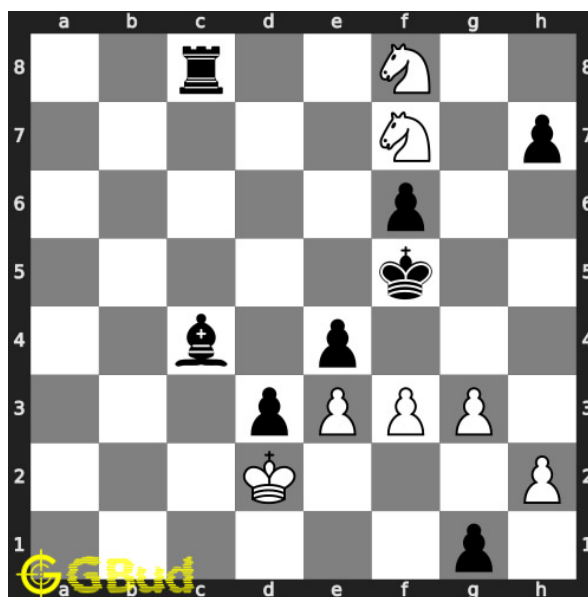

### 124. Mate in 1 move

Level : easy, Next Move : White

Solution : <https://gbud.in/gfmhx04>

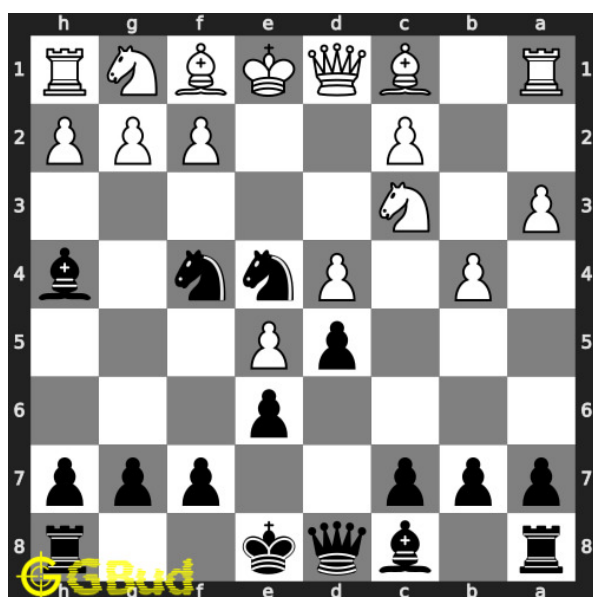

### 125. Mate in 1 move

Level : easy, Next Move : Black

Solution : <https://gbud.in/gfmhx04>

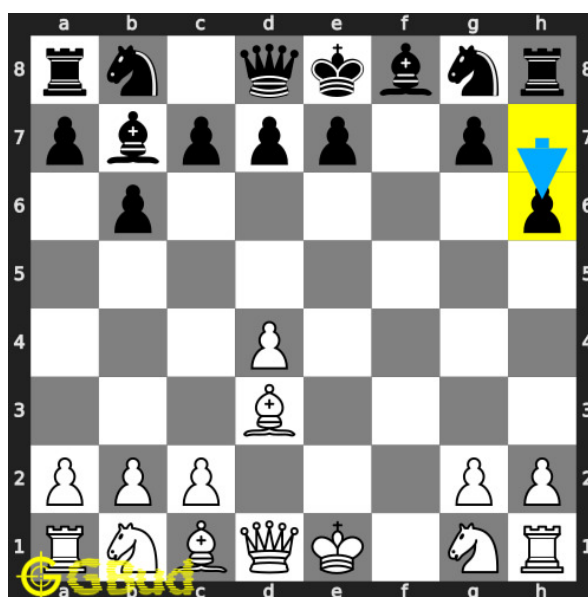

### 126. Mate in 1 move

Level : easy, Next Move : White

Solution : <https://gbud.in/gfmhx04>

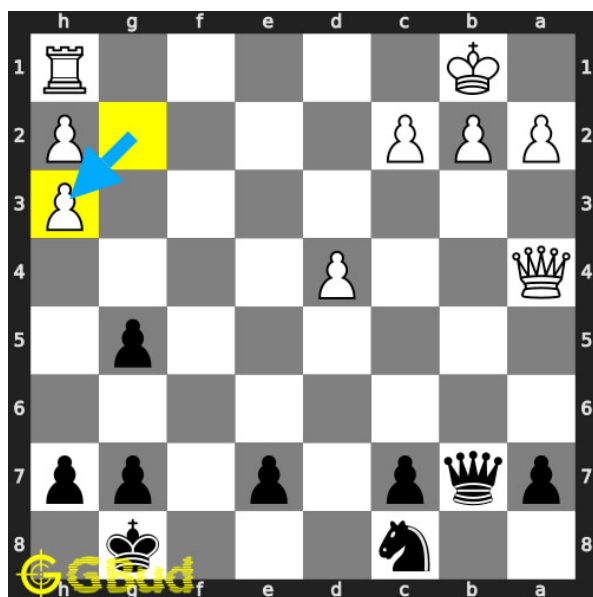

**127. Opponent missed a checkmate. What will you do**

Level : easy, Next Move : Black

Solution : <https://gbud.in/gfmhx04>

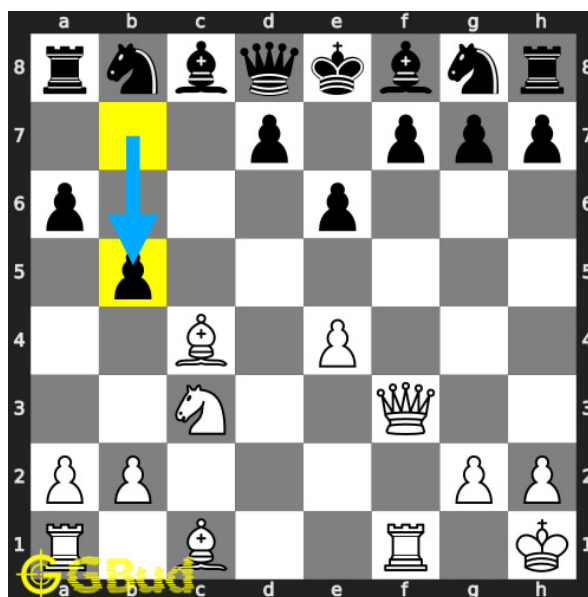

**128. Mate in 1 move**

Level : easy, Next Move : M

Solution : <https://gbud.in/gfmhx04>

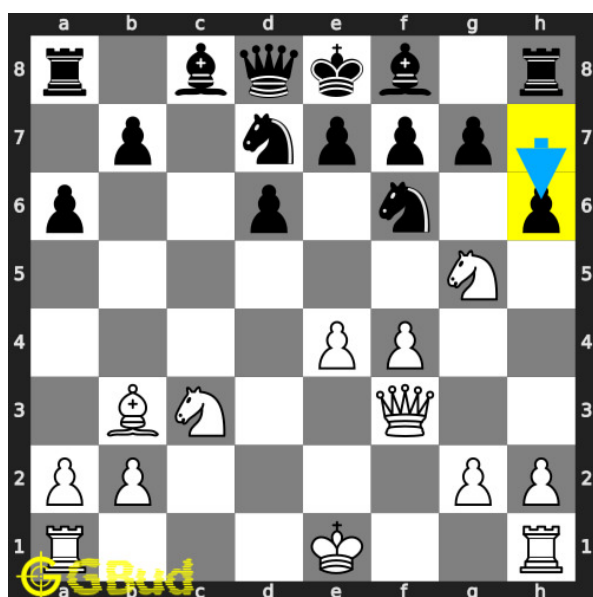

**129. Your knight is threatened What will you do**

Level : easy, Next Move : White

Solution : <https://gbud.in/gfmhx04>

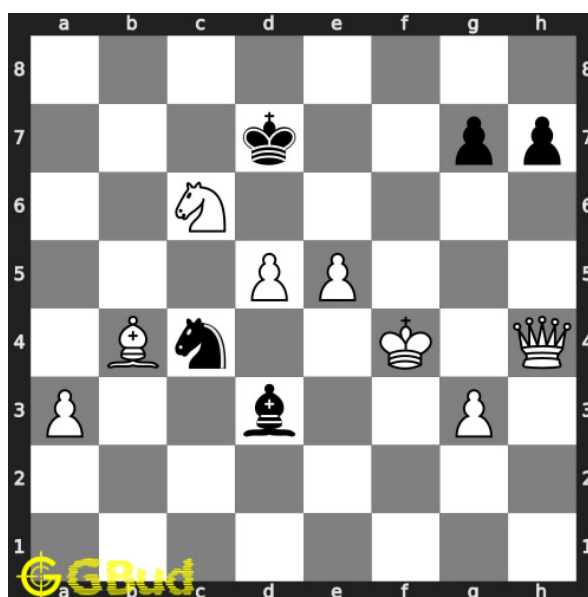

**130. Mate in 1 move**

Level : easy, Next Move : W

Solution : <https://gbud.in/gfmhx04>



Figure 116.1: Solve other puzzles @ <https://gbud.in/chsgppz>

## 116.1 Play chess for free



Figure 116.2: Play chess online for free. Solve puzzles and play with friends

Play chess for free at <https://gbud.in/chs>

We present you a platform to play chess online with friends for free. No need to install any app. You can play chess for free without registration or login.

Simple. You can do several chess related activities.

1. [solve chess puzzles](#)
2. [learn about chess](#)
3. [play chess with computer](#)
4. [play chess with friend](#)
5. [create your own chess games](#)
6. [fen viewer](#)
7. [fen editor](#)
8. [fen generator](#)
9. [pgn viewer](#)
10. [chess board editor](#)
11. [view famous chess games.](#)



Figure 116.3: Solve these Easy chess puzzles 121 to 130 puzzles online or view solutions by scanning this QR code or goto the link below

<https://gbud.in/gfmhx04>

Try these free easy chess puzzles with solutions. Every easy puzzles is verified and latest. We are adding easy chess puzzles every day. These easy chess puzzles can be accessed from android, windows and linux. You can solve the easy chess puzzles without registration. You can also download the easy chess puzzles worksheets in pdf format. These pdf files are printable. These easy chess puzzles are for beginners since they look for easy chess exercises. Practice these easy chess problems and compare your answers with the solutions provided. These easy chess problems are fun to solve. These easy chess puzzles are from 121 to 130. These easy chess problems are a subset of [kids games](#).

You can solve these [easy chess puzzles online](#). Alternatively, you can also

[download](#) the [easy chess puzzles in pdf](#) which is printable. You can print these easy chess problems worksheet and solve without internet.

Previous article : « [Easy Chess Puzzles 111 to 120](#) »

Next article : [Easy Chess Puzzles 131 to 140](#) »

[Back to top](#)

[Contact Us](#)

© GBud Games 2021

## Chapter 117

# Easy Chess Puzzles 131 to 140

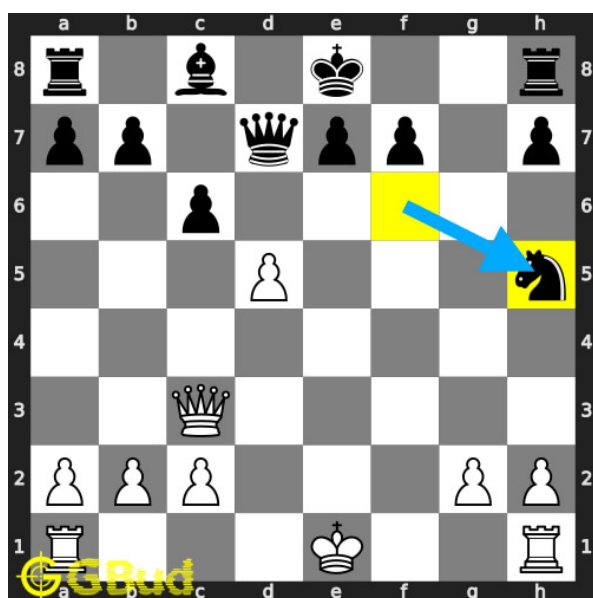

**131. What is the best move**

Level : easy, Next Move : White

Solution : <https://gbud.in/gcw1x74>

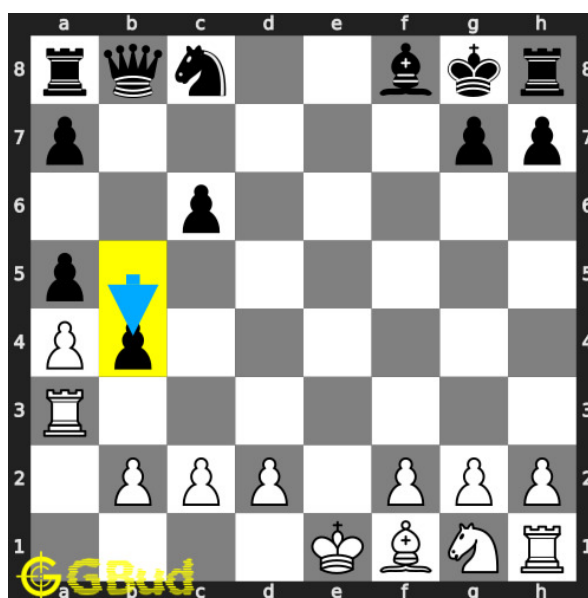

**132. What is the better move than losing**

Level : easy, Next Move : White

Solution : <https://gbud.in/gcw1x74>

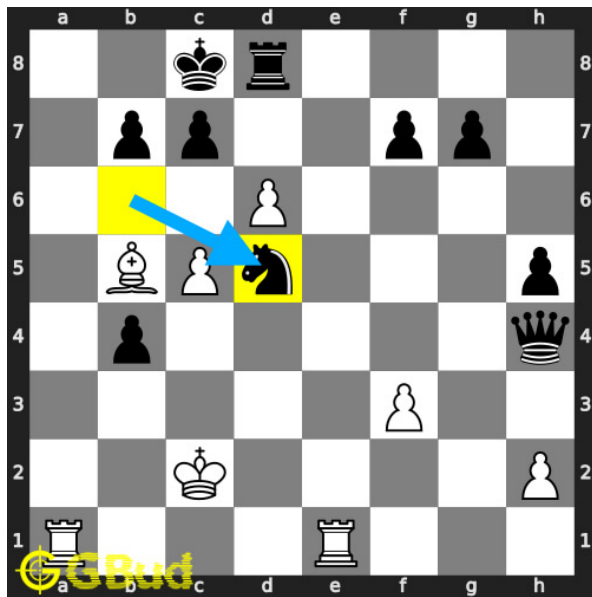

**133. How do you respond after losing your queen**

Level : easy, Next Move : White

Solution : <https://gbud.in/gcw1x74>

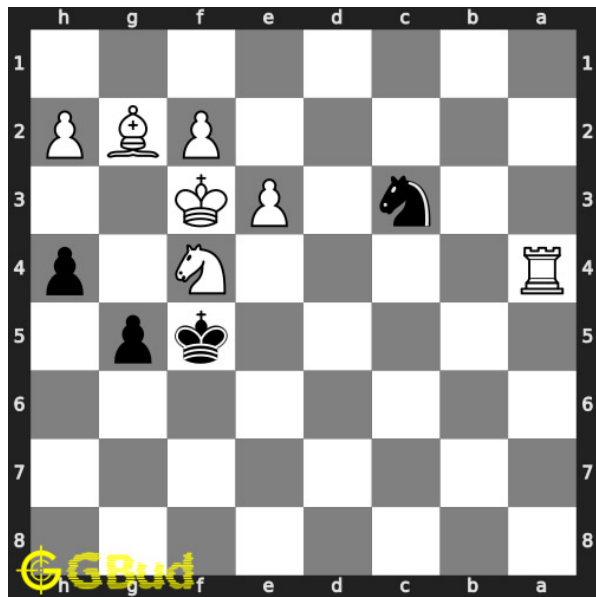

**134. Mate in 1 move**

Level : easy, Next Move :

Solution : <https://gbud.in>

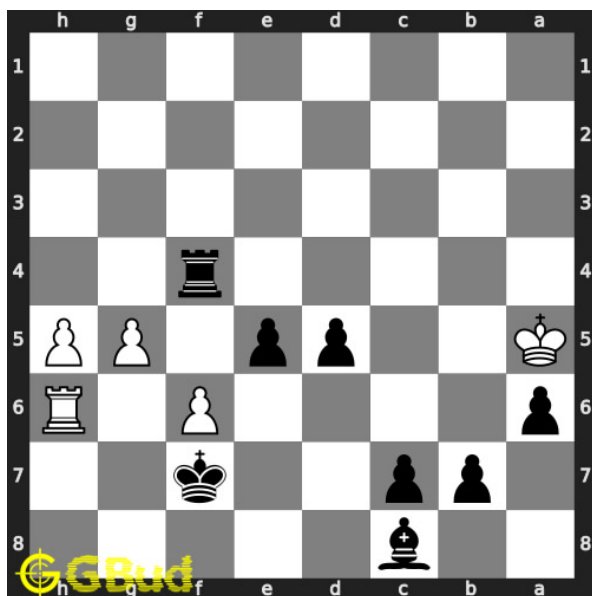

**135. Mate in 1 move**

Level : easy, Next Move : Black

Solution : <https://gbud.in/gcw1x74>

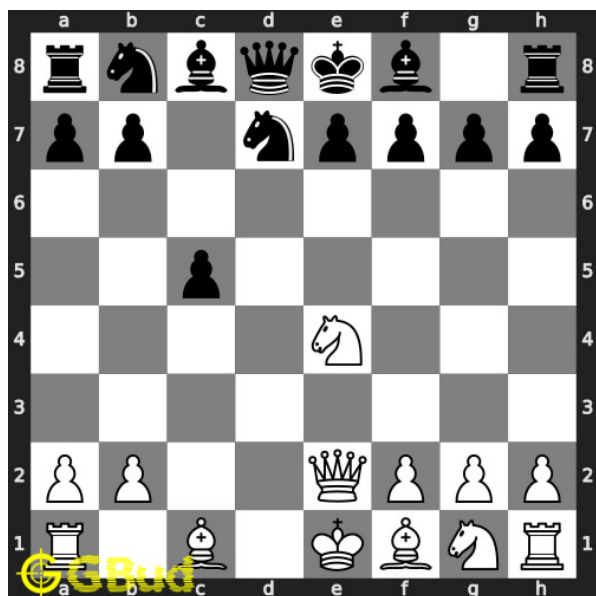

**136. Mate in 1 move**

Level : easy, Next Move : White

Solution : <https://gbud.in/gcw1x74>

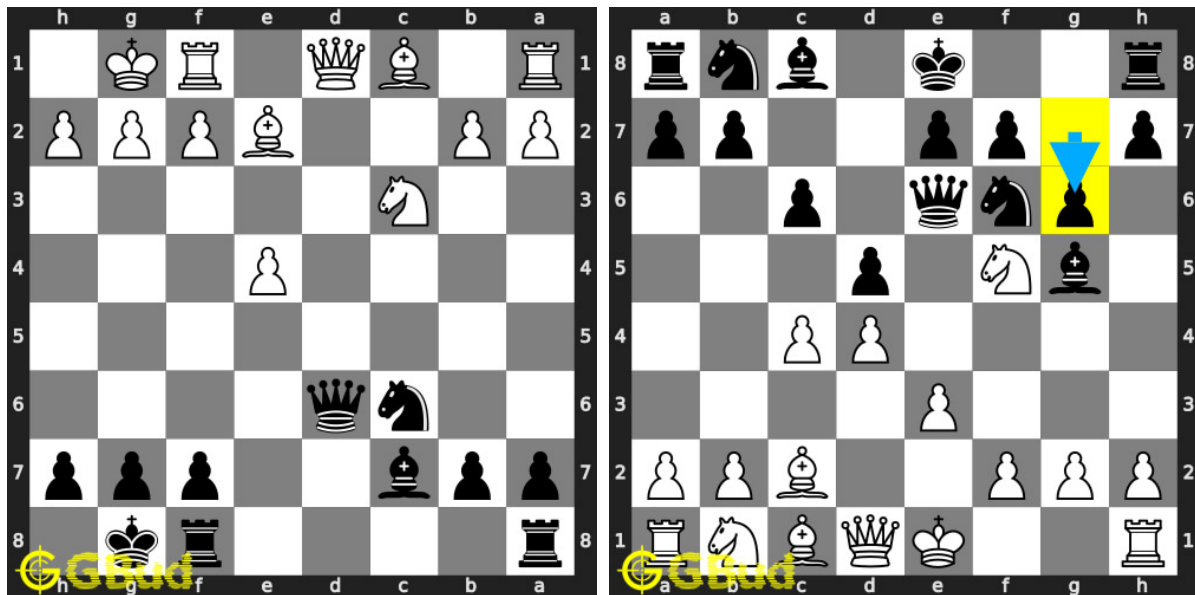

### 137. Mate in 1 move

Level : easy, Next Move : Black

Solution : <https://gbud.in/gcw1x74>

### 138. Gain opponent's queen through a fo

Level : easy, Next Move : White

Solution : <https://gbud.in/gcw1x74>



Figure 117.1: Solve other puzzles @ <https://gbud.in/chsgppz>



## 117.1 Play chess for free



Figure 117.2: [Play chess online for free](#). [Solve puzzles and play with friends](#)

Play chess for free at <https://gbud.in/chs>

We present you a platform to [play chess online with friends for free](#). No need to install any app. You can [play chess for free without registration](#) or login.

Simple. You can do several chess related activities.

1. [solve chess puzzles](#)
2. [learn about chess](#)
3. [play chess with computer](#)
4. [play chess with friend](#)
5. [create your own chess games](#)
6. [fen viewer](#)
7. [fen editor](#)
8. [fen generator](#)
9. [pgn viewer](#)

10. [chess board editor](#)
11. [view famous chess games.](#)



Figure 117.3: Solve these Easy chess puzzles 131 to 140 puzzles online or view solutions by scanning this QR code or goto the link below

<https://gbud.in/gcw1x74>

Try these free easy chess puzzles with solutions. Every easy puzzles is verified and latest. We are adding easy chess puzzles every day. These easy chess puzzles can be accessed from android, windows and linux. You can solve the easy chess puzzles without registration. You can also download the easy chess puzzles worksheets in pdf format. These pdf files are printable. These easy chess puzzles are for beginners since they look for easy chess exercises. Practice these easy chess problems and compare your answers with the solutions provided. These easy chess problems are fun to solve. These easy chess puzzles are from 131 to 140. These easy chess problems are a subset of [kids games](#).

You can solve these [easy chess puzzles online](#). Alternatively, you can also [download](#) the [easy chess puzzles in pdf](#) which is printable. You can print these easy chess problems worksheet and solve without internet.

Previous article : « [Easy Chess Puzzles 121 to 130](#)

Next article : [Easy Chess Puzzles 21 to 30](#) »

[Back to top](#)

[Contact Us](#)

© GBud Games 2021

## Chapter 118

# Medium Chess Puzzles 1 to 10

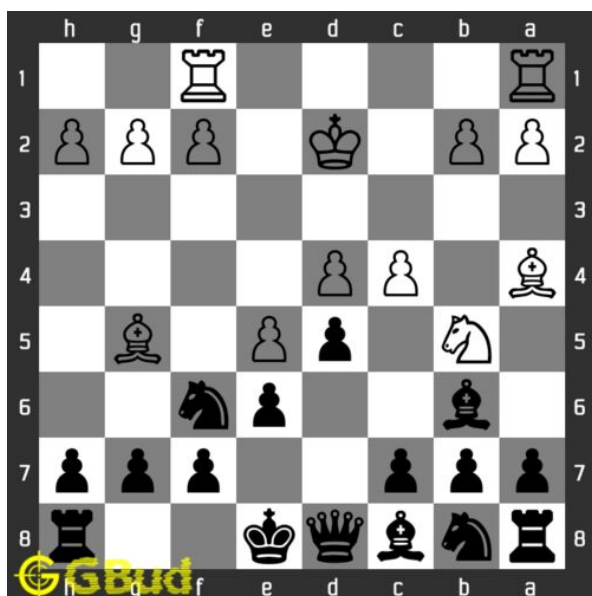

### 1. Gain Bishop

Level : Medium, Next Move : Black

Solution : <https://gbud.in/gsy3bj4>

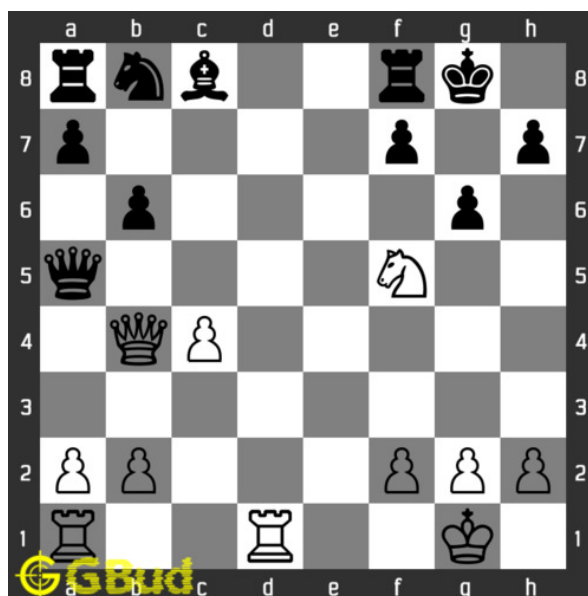

### 2. Check mate in two moves

Level : Medium, Next Move : White

Solution : <https://gbud.in/gsy3bj4>



### 3. Gain a piece

Level : Medium, Next Move : Black

Solution : <https://gbud.in/gsy3bj4>



### 4. Avoid check mate in one move

Level : Medium, Next Move : Black

Solution : <https://gbud.in/gsy3bj4>

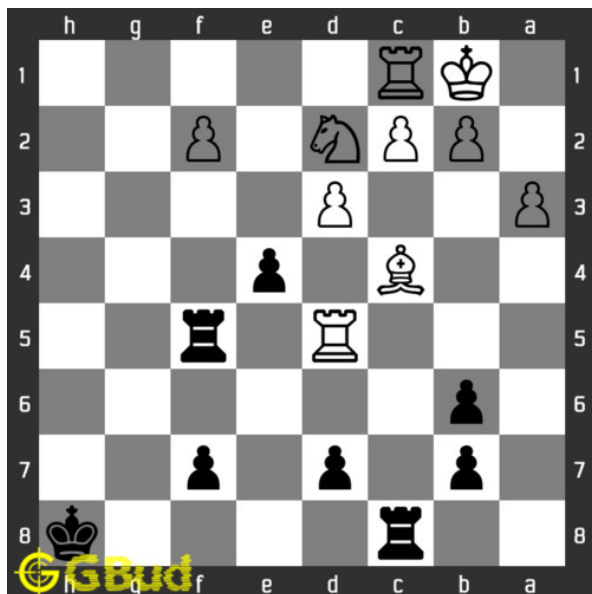

### 5. Gain a piece

Level : Medium, Next Move : Black

Solution : <https://gbud.in/gsy3bj4>

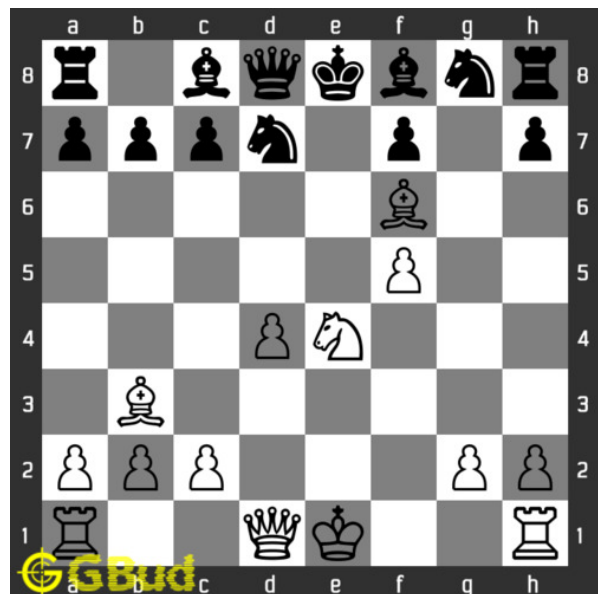

### 6. Checkmate in 2 moves

Level : Medium, Next Move : White

Solution : <https://gbud.in/gsy3bj4>

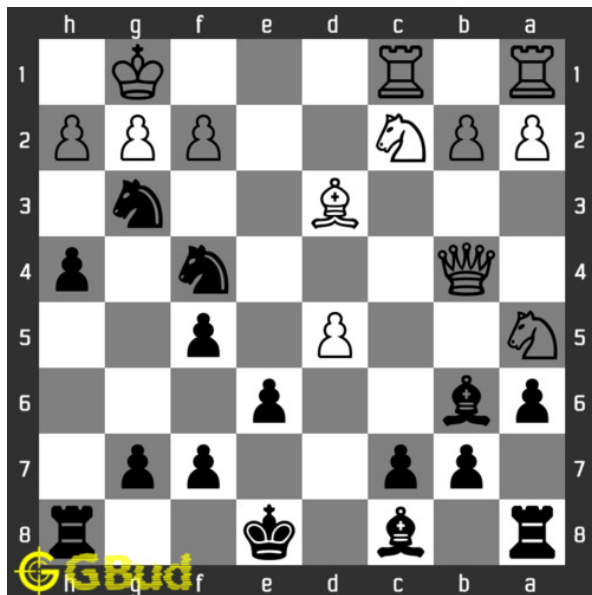

**7. Capture queen in two moves**  
 Level : Medium, Next Move : Black  
 Solution : <https://gbud.in/gsy3bj4>

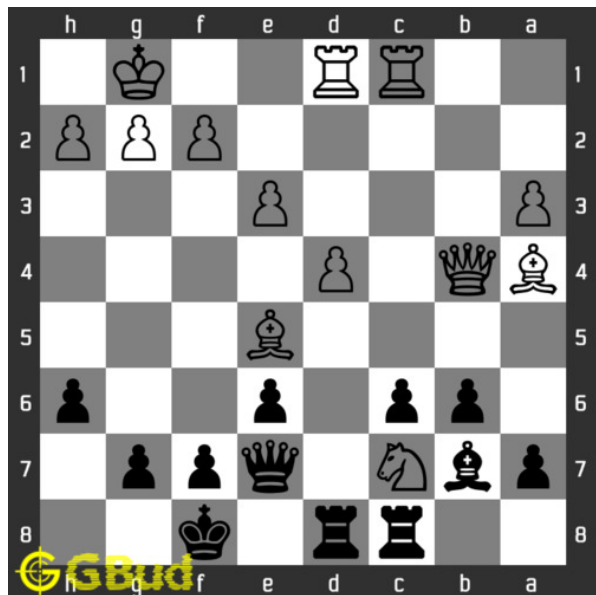

**8. Avoid losing the queen**  
 Level : Medium, Next Move : Black  
 Solution : <https://gbud.in/gsy3bj4>

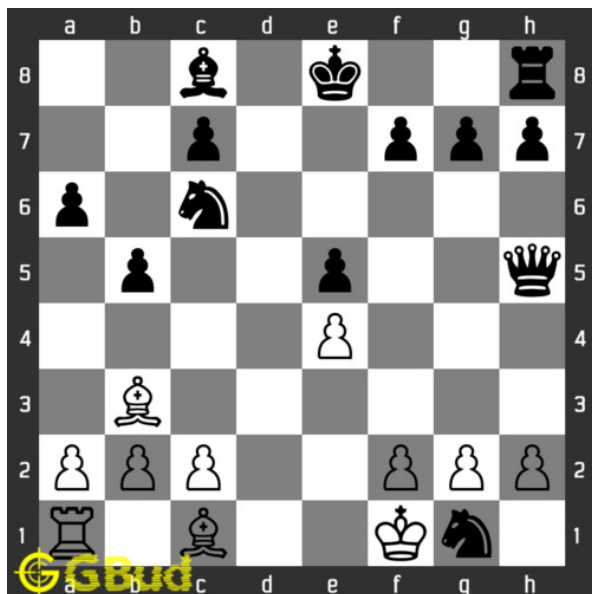

**9. Will you fall into the trap**  
 Level : Medium, Next Move : White  
 Solution : <https://gbud.in/gsy3bj4>

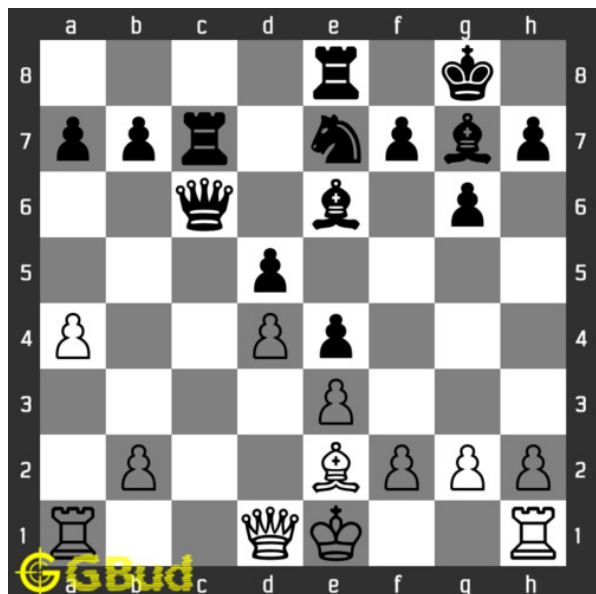

**10. Gain a piece**  
 Level : Medium, Next Move : White  
 Solution : <https://gbud.in/gsy3bj4>



Figure 118.1: Solve other puzzles @ <https://gbud.in/chsgppz>

## 118.1 Play chess for free



Figure 118.2: Play chess online for free. Solve puzzles and play with friends

Play chess for free at <https://gbud.in/chs>

We present you a platform to play chess online with friends for free. No need to install any app. You can play chess for free without registration or login.

Simple. You can do several chess related activities.

1. [solve chess puzzles](#)
2. [learn about chess](#)
3. [play chess with computer](#)
4. [play chess with friend](#)
5. [create your own chess games](#)
6. [fen viewer](#)
7. [fen editor](#)
8. [fen generator](#)
9. [pgn viewer](#)
10. [chess board editor](#)
11. [view famous chess games.](#)



Figure 118.3: Solve these Medium chess puzzles 1 to 10 puzzles online or view solutions by scanning this QR code or goto the link below

<https://gbud.in/gsy3bj4>

Try these free medium chess puzzles with solutions. Every medium puzzles is verified and latest. We are adding medium chess puzzles every day. These medium chess puzzles can be accessed from android, windows and linux. You can solve the medium chess puzzles without registration. You can also download the medium chess puzzles worksheets in pdf format. These pdf files are printable. These medium chess puzzles are for intermediate chess players since they look for medium chess exercises. Practice these medium chess problems and compare your answers with the solutions provided. These medium chess problems are fun to solve. These medium chess problems are a subset of [kids games](#).

You can solve these [medium chess puzzles online](#). Alternatively, you can



Access the latest version of this article at  
<https://gbud.in/blog/game/chess/chess-puzzles.html>

---

also [download](#) the [medium chess puzzles in pdf](#) which is printable. You can print these medium chess problems worksheet and solve without internet.

Previous article : « [Mate in 4 moves puzzles 11 to 20](#)

Next article : [Medium Chess Puzzles 101 to 110](#) »

[Back to top](#)

[Contact Us](#)

© GBud Games 2021

## Chapter 119

# Medium Chess Puzzles 11 to 20

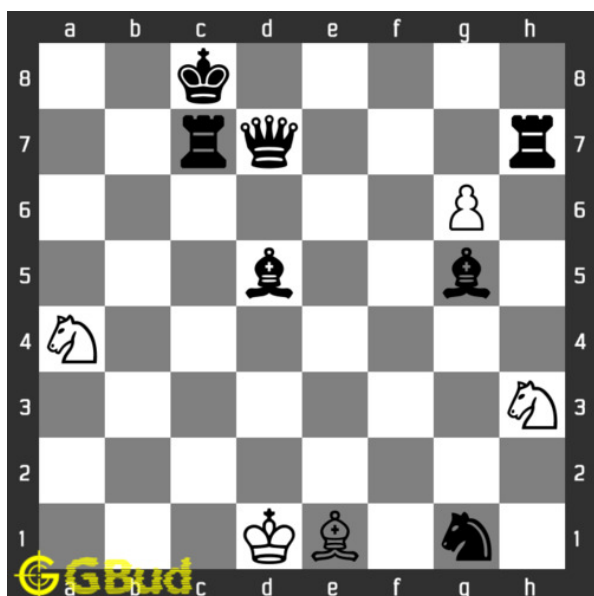

### 11. Avoid check mate in one move

Level : Medium, Next Move : White

Solution : <https://gbud.in/gyttr4>

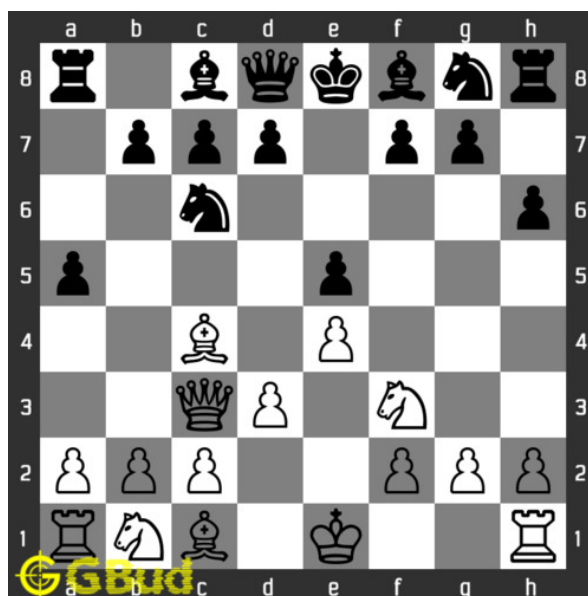

### 12. Save your queen

Level : Medium, Next Move : White

Solution : <https://gbud.in/gyttr4>

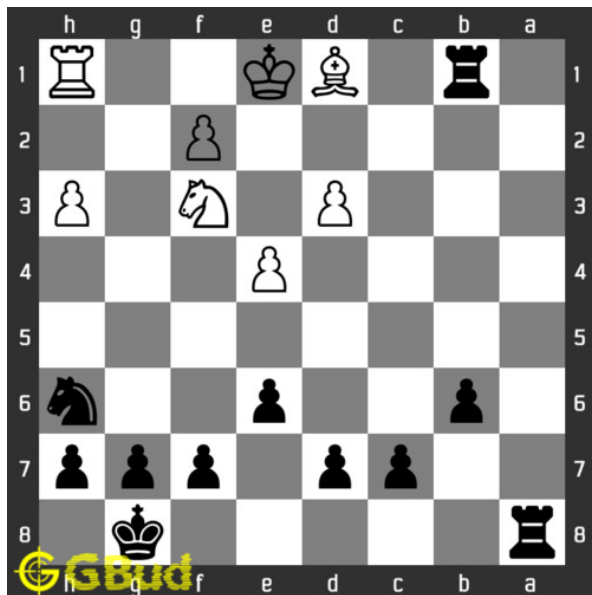

### 13. Gain rook

Level : Medium, Next Move : Black

Solution : <https://gbud.in/gyttr4>

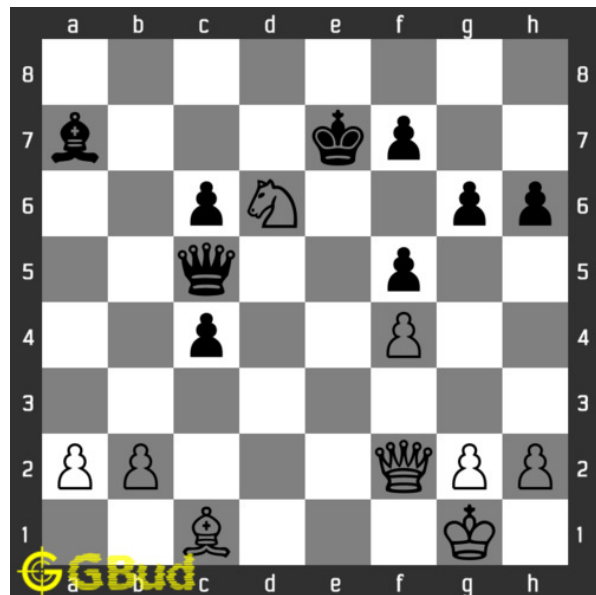

### 14. Remove support to queen

Level : Medium, Next Move : White

Solution : <https://gbud.in/gyttr4>

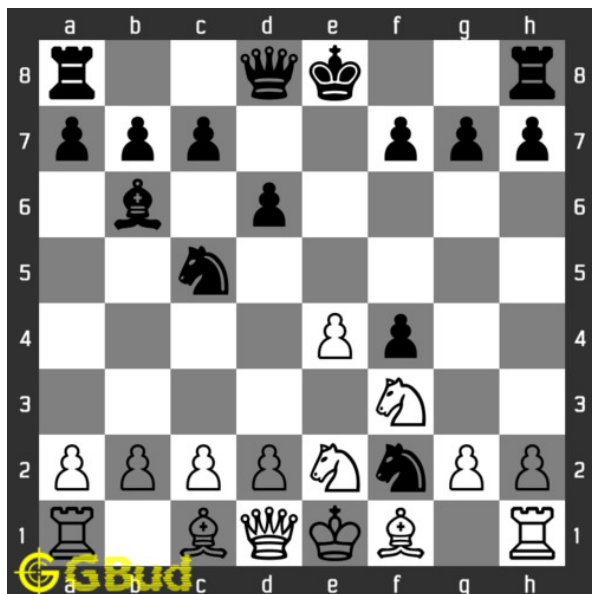

### 15. Which moves will make you lose

Level : Medium, Next Move : White

Solution : <https://gbud.in/gyttr4>

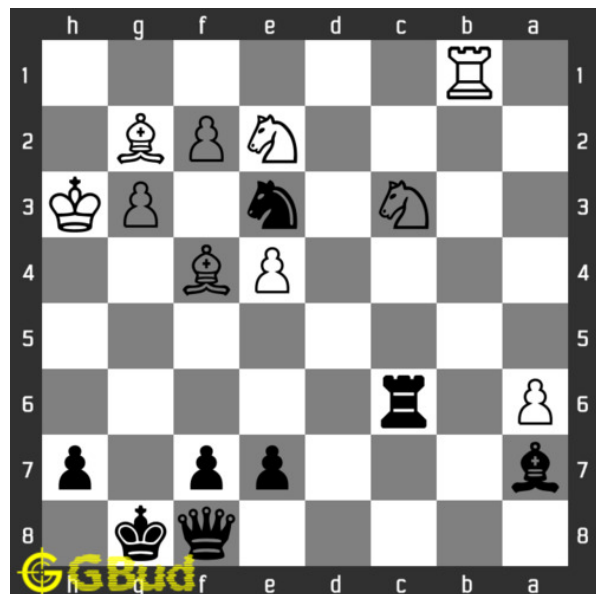

### 16. Checkmate in two moves

Level : Medium, Next Move : Black

Solution : <https://gbud.in/gyttr4>

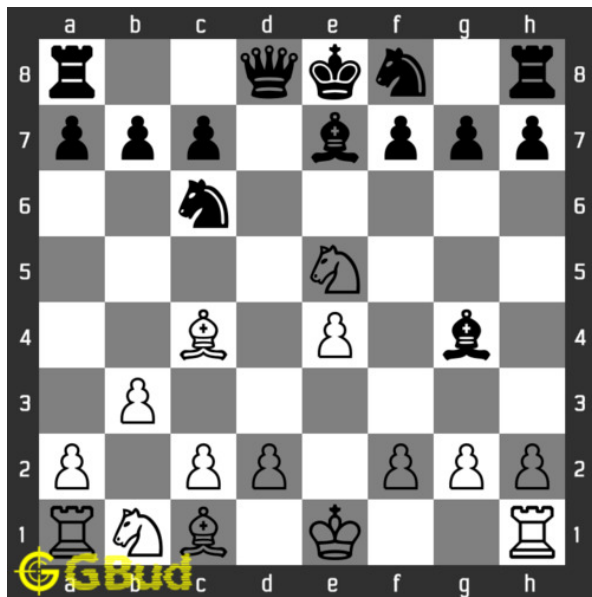

**17. Your queen is lost. What would you do?**

Level : Medium, Next Move : White

Solution : <https://gbud.in/gyttkr4>

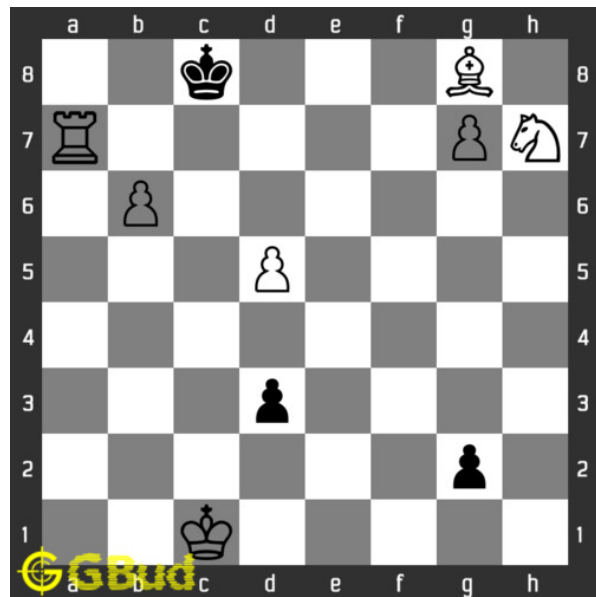

**18. Mate in 2 moves**

Level : Medium, Next Move : White

Solution : <https://gbud.in/gyttl>

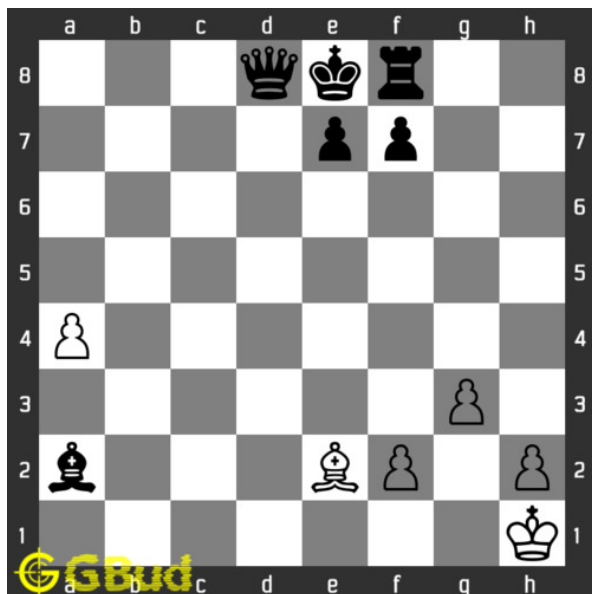

**19. You lost your rook. What would you do now**

Level : Medium, Next Move : White

Solution : <https://gbud.in/gyttkr4>

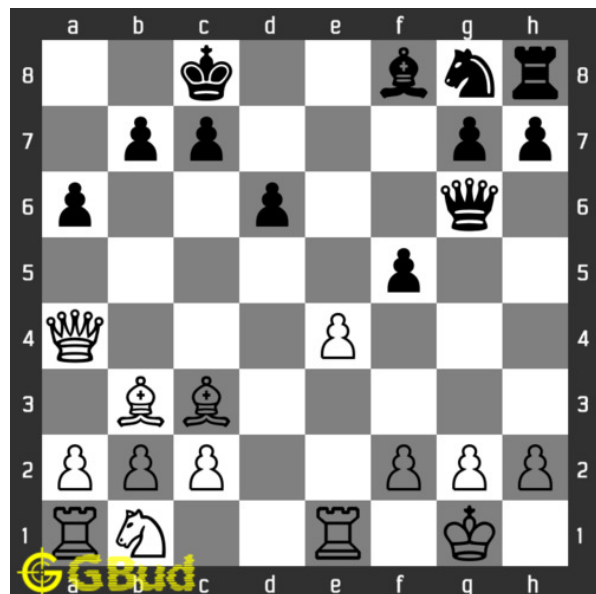

**20. Mate in 2 moves**

Level : Medium, Next Move : White

Solution : <https://gbud.in/gyttl>



Figure 119.1: Solve other puzzles @ <https://gbud.in/chsgppz>

## 119.1 Play chess for free



Figure 119.2: Play chess online for free. Solve puzzles and play with friends

Play chess for free at <https://gbud.in/chs>

We present you a platform to play chess online with friends for free. No need to install any app. You can play chess for free without registration or login.

Simple. You can do several chess related activities.

1. [solve chess puzzles](#)
2. [learn about chess](#)
3. [play chess with computer](#)
4. [play chess with friend](#)
5. [create your own chess games](#)
6. [fen viewer](#)
7. [fen editor](#)
8. [fen generator](#)
9. [pgn viewer](#)
10. [chess board editor](#)
11. [view famous chess games.](#)



Figure 119.3: Solve these Medium chess puzzles 11 to 20 puzzles online or view solutions by scanning this QR code or goto the link below

<https://gbud.in/gyttr4>

Try these free medium chess puzzles with solutions. Every medium puzzle is verified and latest. We are adding medium chess puzzles every day. These medium chess puzzles can be accessed from android, windows and linux. You can solve the medium chess puzzles without registration. You can also download the medium chess puzzles worksheets in pdf format. These pdf files are printable. These medium chess puzzles are for intermediate chess players since they look for medium chess exercises. Practice these medium chess problems and compare your answers with the solutions provided. These medium chess problems are fun to solve. These medium chess puzzles are from 11 to 20. These medium chess problems are a subset of [kids games](#).

You can solve these [medium chess puzzles online](#). Alternatively, you can also [download the medium chess puzzles in pdf](#) which is printable. You can print these medium chess problems worksheet and solve without internet.

Previous article : [« Medium Chess Puzzles 101 to 110](#)

Next article : [Medium Chess Puzzles 111 to 120 »](#)

[Back to top](#)

[Contact Us](#)

© GBud Games 2021

# Chapter 120

## Medium Chess Puzzles 21 to 30

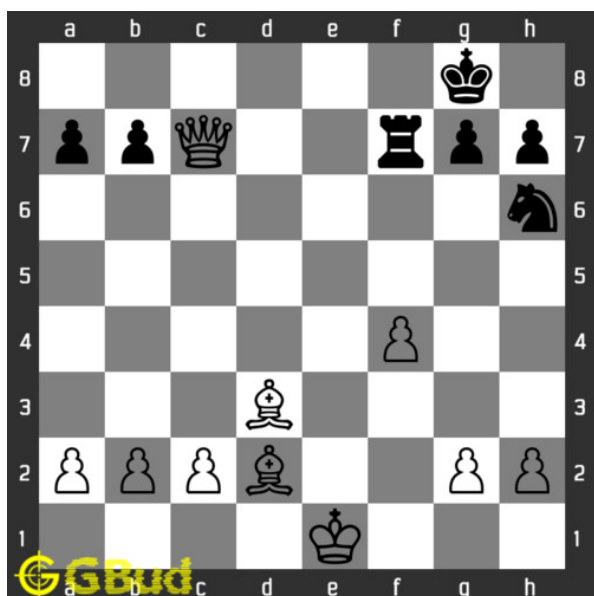

### 21. Mate in 2 moves

Level : Medium, Next Move : White

Solution : <https://gbud.in/gtt80m4>

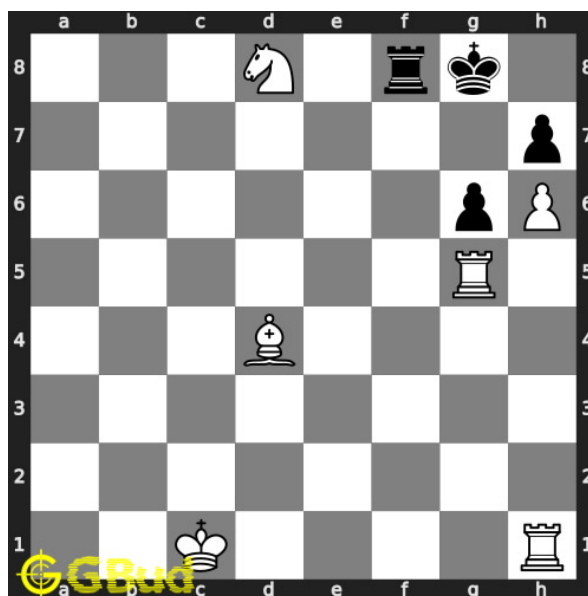

### 22. Mate in 2 moves

Level : Medium, Next Move : White

Solution : <https://gbud.in/gtt80m4>



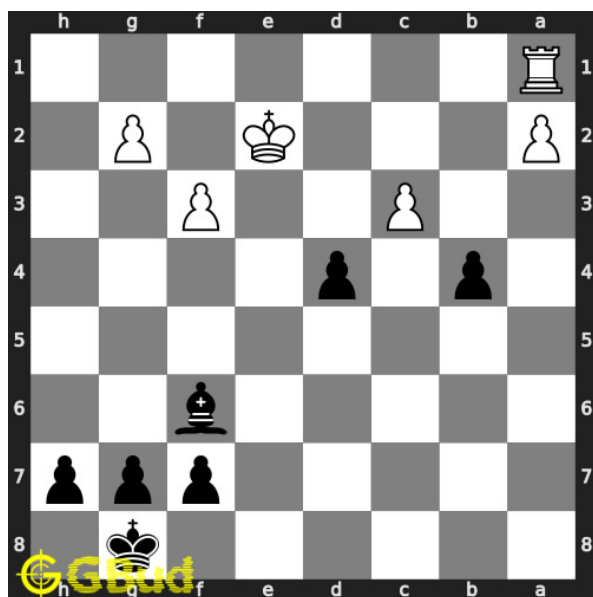

### 23. Gain rook

Level : Medium, Next Move : Black

Solution : <https://gbud.in/gtt80m4>

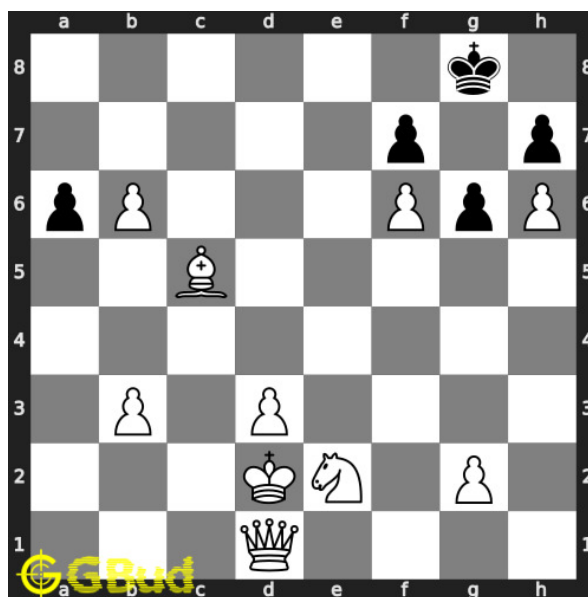

### 24. Mate in 2 moves

Level : Medium, Next Move : White

Solution : <https://gbud.in/gtt80m4>

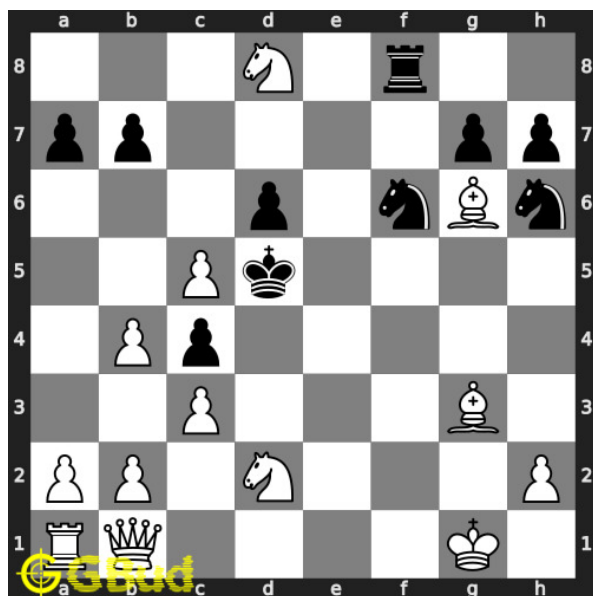

### 25. Mate in 2 moves

Level : Medium, Next Move : White

Solution : <https://gbud.in/gtt80m4>

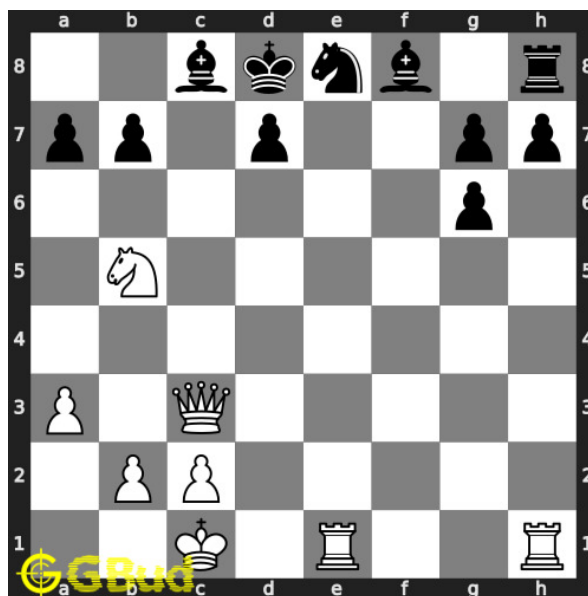

### 26. Mate in 2 moves

Level : Medium, Next Move : White

Solution : <https://gbud.in/gtt80m4>

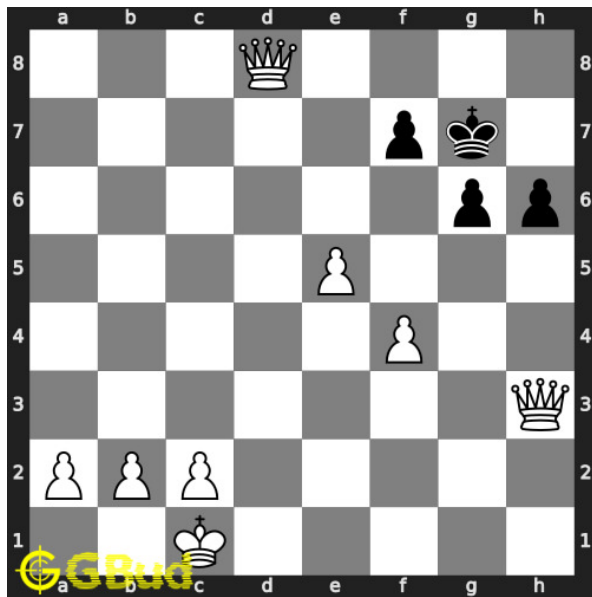

### 27. Mate in 2 moves

Level : Medium, Next Move : White

Solution : <https://gbud.in/gtt80m4>

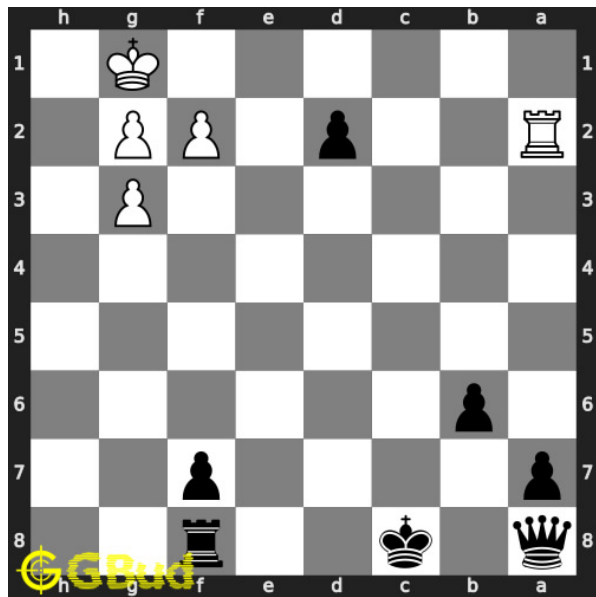

### 28. Mate in 2 moves

Level : Medium, Next Move : Black

Solution : <https://gbud.in/gtt80m4>

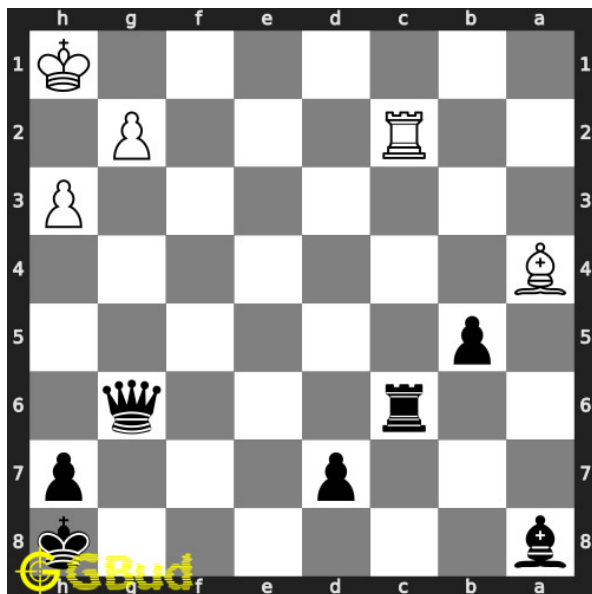

### 29. Mate in 2 moves

Level : Medium, Next Move : Black

Solution : <https://gbud.in/gtt80m4>

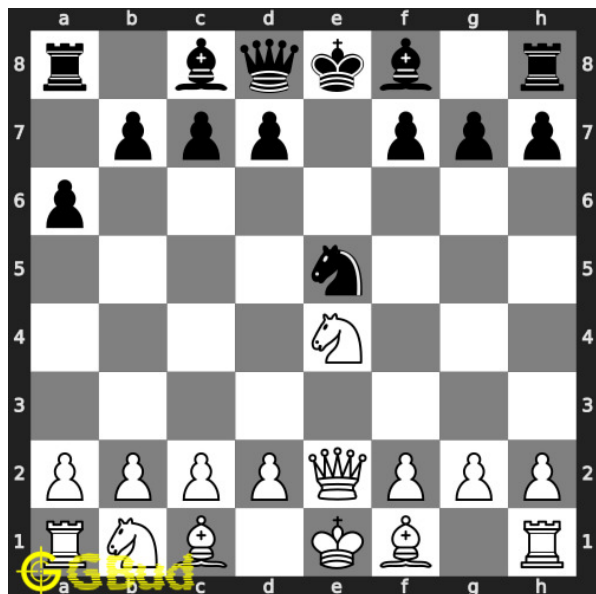

### 30. Mate in 2 moves

Level : Medium, Next Move : White

Solution : <https://gbud.in/gtt80m4>



Figure 120.1: [Solve other puzzles @ https://gbud.in/chsgppz](https://gbud.in/chsgppz)

## 120.1 Play chess for free



Figure 120.2: [Play chess online for free. Solve puzzles and play with friends](https://gbud.in/chs)

Play chess for free at <https://gbud.in/chs>

We present you a platform to [play chess online with friends for free](https://gbud.in/chs). No need to install any app. You can [play chess for free without registration or login](https://gbud.in/chs).

Simple. You can do several chess related activities.

1. [solve chess puzzles](#)
2. [learn about chess](#)
3. [play chess with computer](#)
4. [play chess with friend](#)
5. [create your own chess games](#)
6. [fen viewer](#)
7. [fen editor](#)
8. [fen generator](#)
9. [pgn viewer](#)
10. [chess board editor](#)
11. [view famous chess games.](#)



Figure 120.3: Solve these medium chess puzzles 21 to 30 puzzles online or view solutions by scanning this QR code or goto the link below

<https://gbud.in/gtt80m4>

Try these free medium chess puzzles with solutions. Every medium puzzle is verified and latest. We are adding medium chess puzzles every day. These medium chess puzzles can be accessed from android, windows and linux. You can solve the medium chess puzzles without registration. You can also download the medium chess puzzles worksheets in pdf format. These medium chess puzzle pdf files are printable. These medium chess puzzles are for intermediate players since they look for medium chess exercises. Practice these medium chess problems and compare your answers with the solutions provided. These medium chess problems are fun to solve. These medium chess puzzles are from 21 to 30. These medium chess problems are a subset of [kids games](#).

You can solve these [medium chess puzzles online](#). Alternatively, you can also [download the medium chess puzzles in pdf](#) which is printable. You can print these medium chess problems worksheet and solve without internet.

Previous article : [« Medium Chess Puzzles 131 to 140](#)

Next article : [Medium Chess Puzzles 31 to 40 »](#)

[Back to top](#)

[Contact Us](#)

© GBud Games 2021

# Chapter 121

## Medium Chess Puzzles 31 to 40

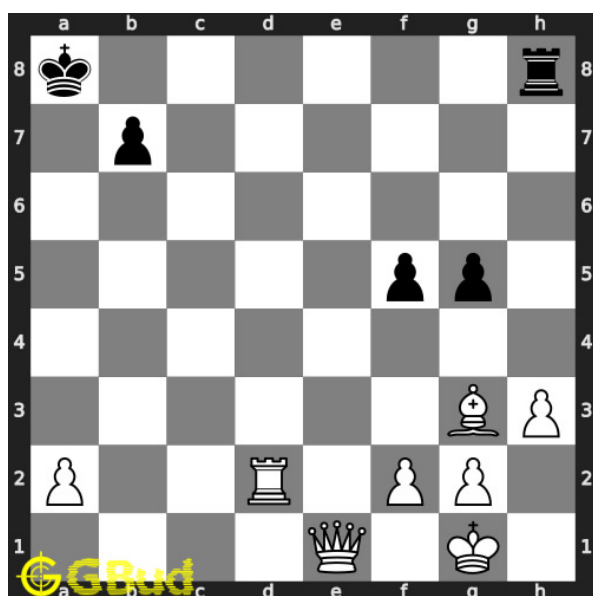

### 31. Mate in 2 moves

Level : Medium, Next Move : White

Solution : <https://gbud.in/gh4sbk4>

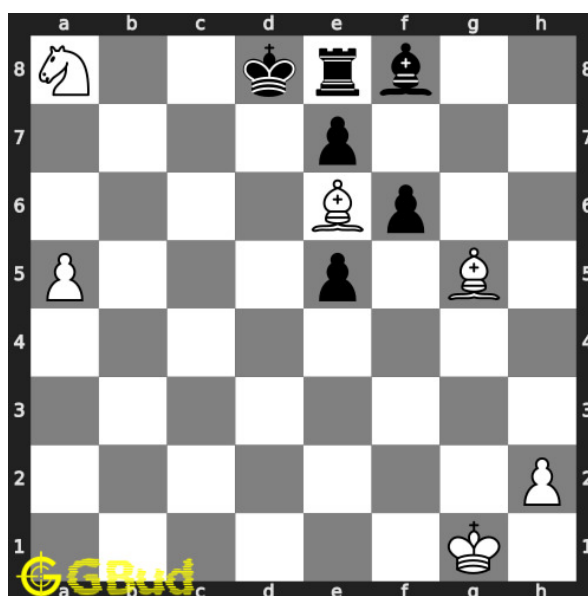

### 32. Mate in 2 moves

Level : Medium, Next Move : White

Solution : <https://gbud.in/gh4sbk4>

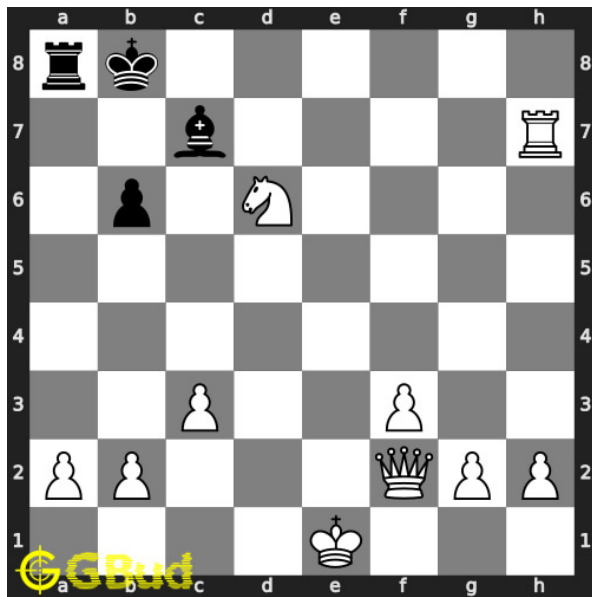

### 33. Mate in 2 moves

Level : Medium, Next Move : White

Solution : <https://gbud.in/gh4sbk4>

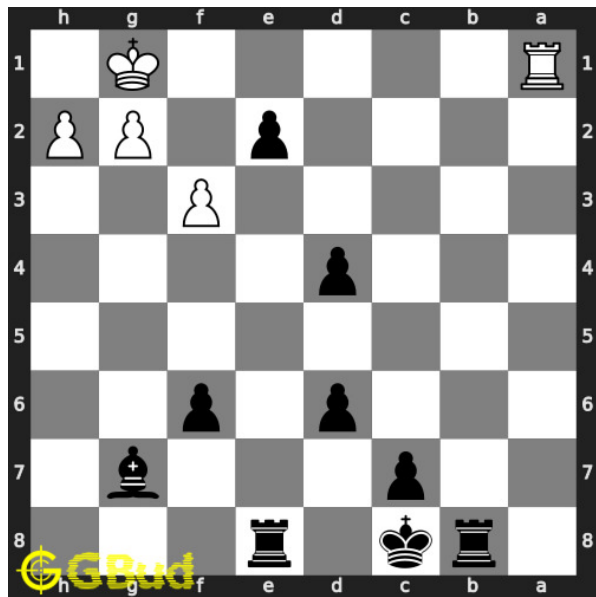

### 34. Gain rook

Level : Medium, Next Move : Black

Solution : <https://gbud.in/gh4sbk4>

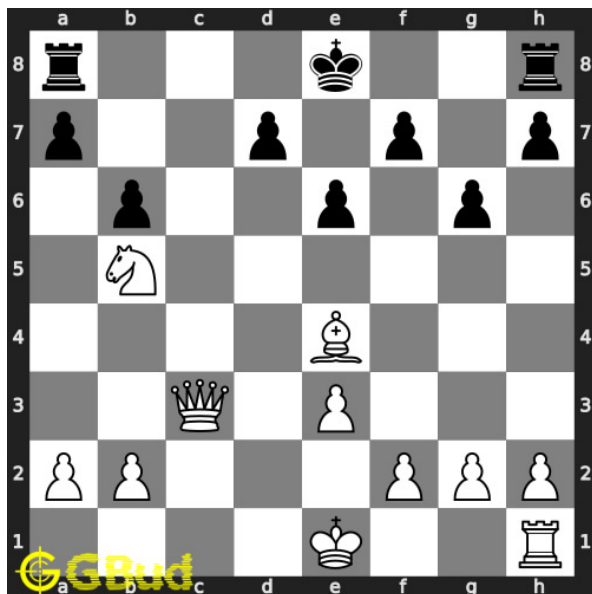

### 35. Gain two rooks

Level : Medium, Next Move : White

Solution : <https://gbud.in/gh4sbk4>

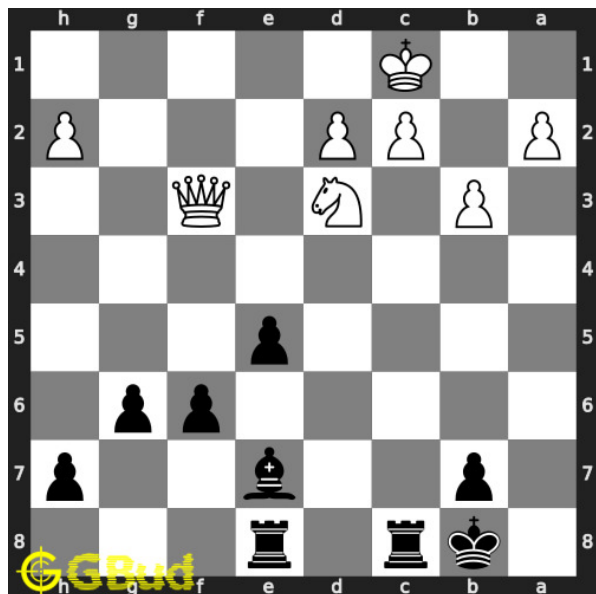

### 36. Gain a piece

Level : Medium, Next Move : Black

Solution : <https://gbud.in/gh4sbk4>

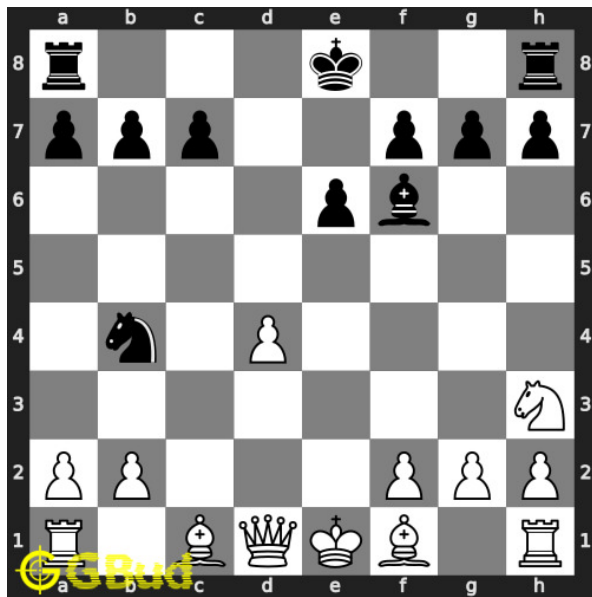

**37. Will you capture the hanging bishop?**

Level : Medium, Next Move : White

Solution : <https://gbud.in/gh4sbk4>

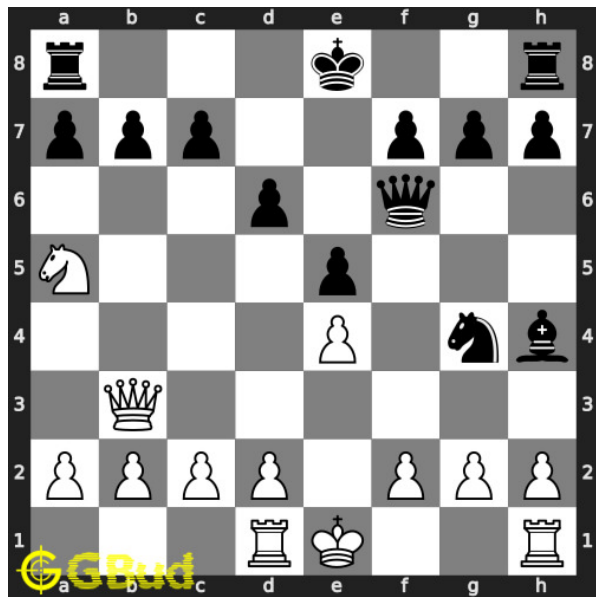

**38. Avoid checkmate in one move**

Level : Medium, Next Move : White

Solution : <https://gbud.in/gh4sbk4>

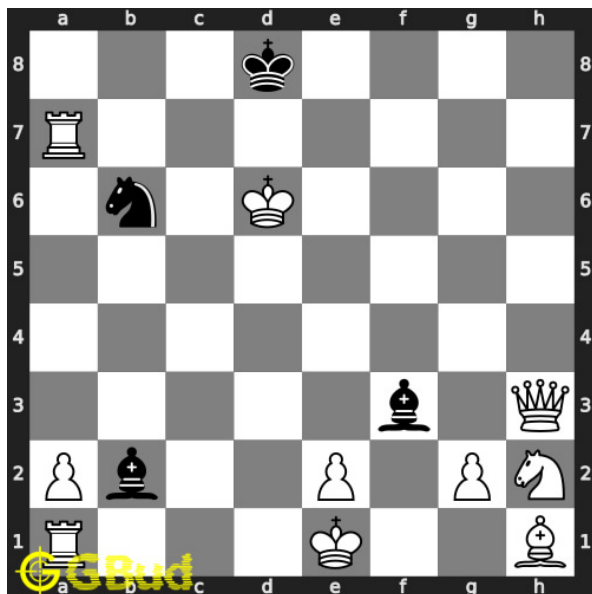

**39. Mate in 2 moves**

Level : Medium, Next Move : White

Solution : <https://gbud.in/gh4sbk4>

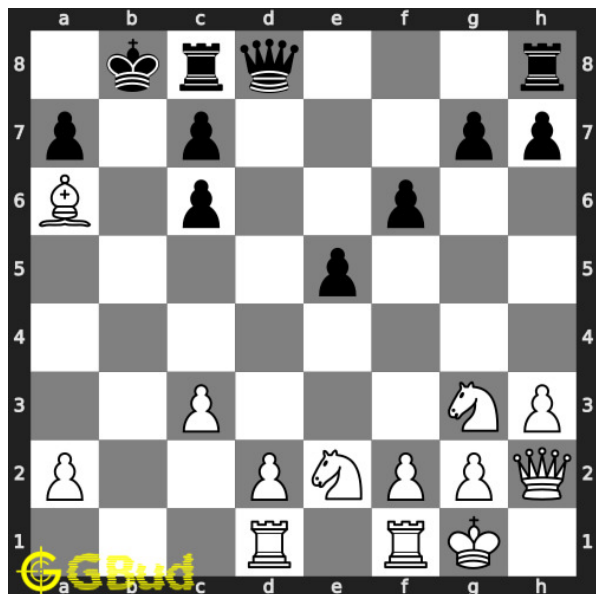

**40. Mate in 2 moves**

Level : Medium, Next Move : White

Solution : <https://gbud.in/gh4sbk4>





Figure 121.1: Solve other puzzles @ <https://gbud.in/chsgppz>

## 121.1 Play chess for free



Figure 121.2: Play chess online for free. Solve puzzles and play with friends

Play chess for free at <https://gbud.in/chs>

We present you a platform to play chess online with friends for free. No need to install any app. You can play chess for free without registration or login.

Simple. You can do several chess related activities.

1. [solve chess puzzles](#)
2. [learn about chess](#)
3. [play chess with computer](#)
4. [play chess with friend](#)
5. [create your own chess games](#)
6. [fen viewer](#)
7. [fen editor](#)
8. [fen generator](#)
9. [pgn viewer](#)
10. [chess board editor](#)
11. [view famous chess games.](#)



Figure 121.3: Solve these medium chess puzzles 31 to 40 puzzles online or view solutions by scanning this QR code or goto the link below

<https://gbud.in/gh4sbk4>

Try these free medium chess puzzles with solutions. Every medium puzzle is verified and latest. We are adding medium chess puzzles every day. These medium chess puzzles can be accessed from android, windows and linux. You can solve the medium chess puzzles without registration. You can also download the medium chess puzzles worksheets in pdf format. These medium chess puzzle pdf files are printable. These medium chess puzzles are for intermediate players since they look for medium chess exercises. Practice these medium chess problems and compare your answers with the solutions provided. These medium chess problems are fun to solve. These medium chess puzzles are from 31 to 40. These medium chess problems are a subset of [kids games](#).

You can solve these [medium chess puzzles online](#). Alternatively, you can also [download the medium chess puzzles in pdf](#) which is printable. You can print these medium chess problems worksheet and solve without internet.

Previous article : [« Medium Chess Puzzles 21 to 30](#)

Next article : [Medium Chess Puzzles 41 to 50 »](#)

[Back to top](#)

[Contact Us](#)

© GBud Games 2021

## Chapter 122

# Medium Chess Puzzles 41 to 50

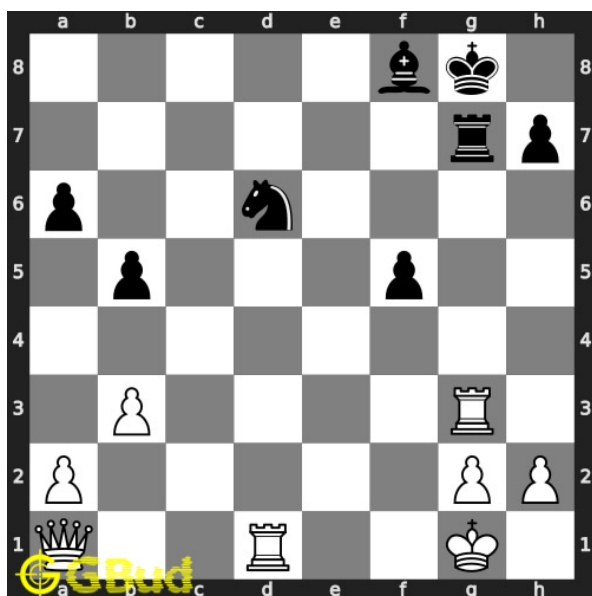

### 41. Mate in 2 moves

Level : Medium, Next Move : White

Solution : <https://gbud.in/gmb00g4>

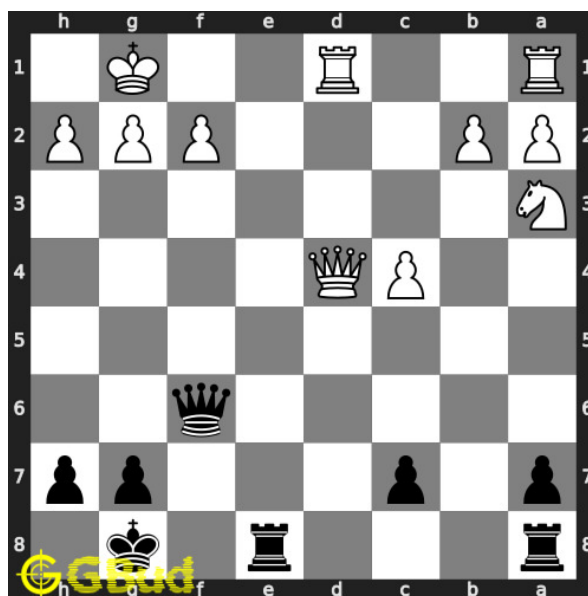

### 42. Gain Queen

Level : Medium, Next Move : Black

Solution : <https://gbud.in/gmb00g4>

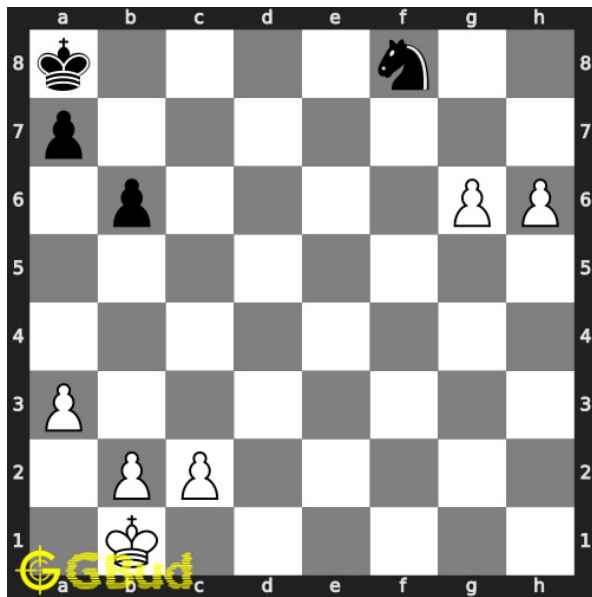

#### 43. Promote your pawn

Level : Medium, Next Move : White

Solution : <https://gbud.in/gmb00g4>

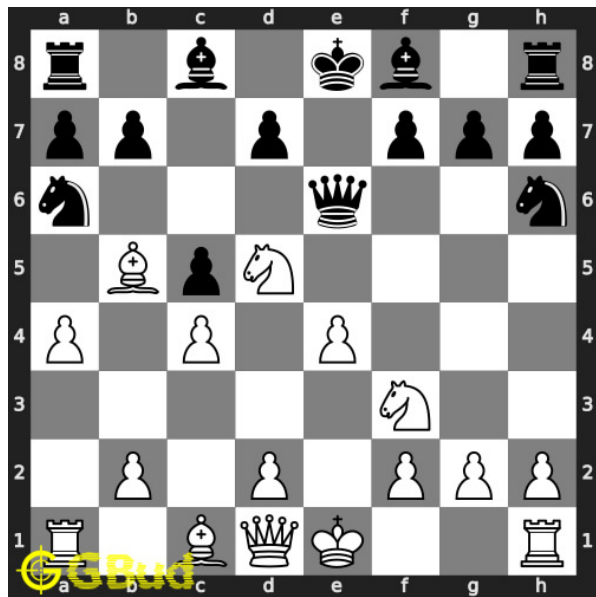

#### 44. Gain a piece

Level : Medium, Next Move : White

Solution : <https://gbud.in/gmb00g4>

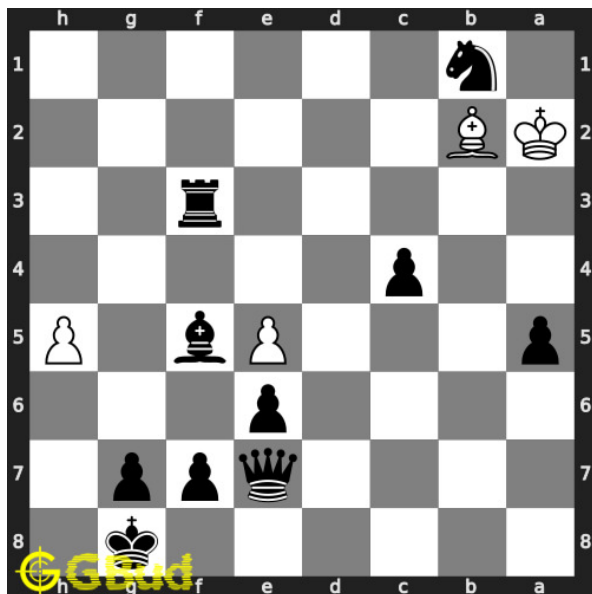

#### 45. Mate in 2 moves

Level : Medium, Next Move : Black

Solution : <https://gbud.in/gmb00g4>

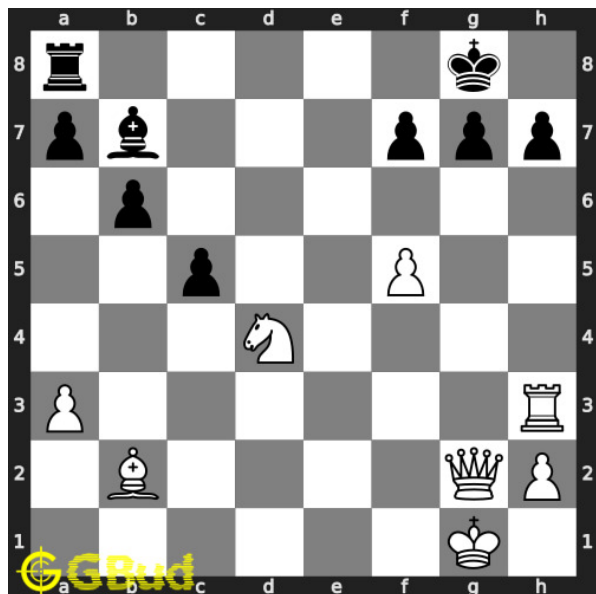

#### 46. Mate in 3 moves

Level : Medium, Next Move : White

Solution : <https://gbud.in/gmb00g4>

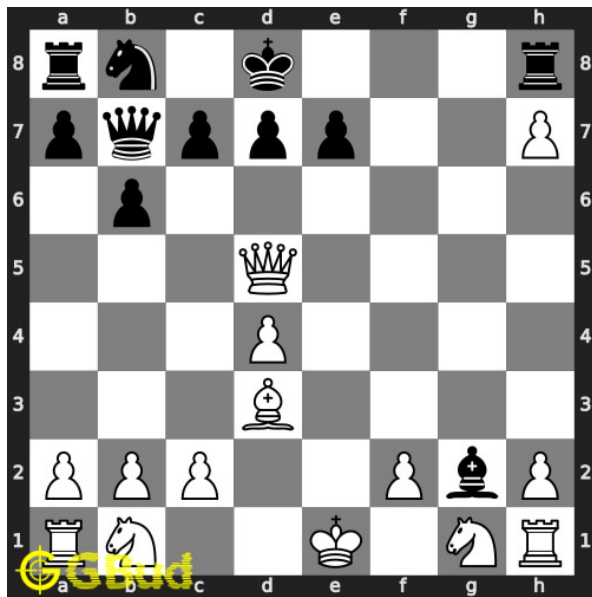

#### 47. Mate in 2 moves

Level : Medium, Next Move : White

Solution : <https://gbud.in/gmb00g4>

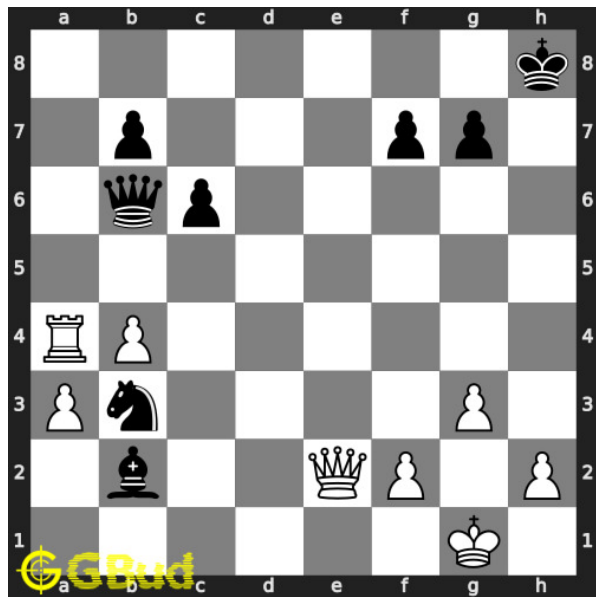

#### 48. Mate in 3 moves

Level : Medium, Next Move : White

Solution : <https://gbud.in/gmb00g4>

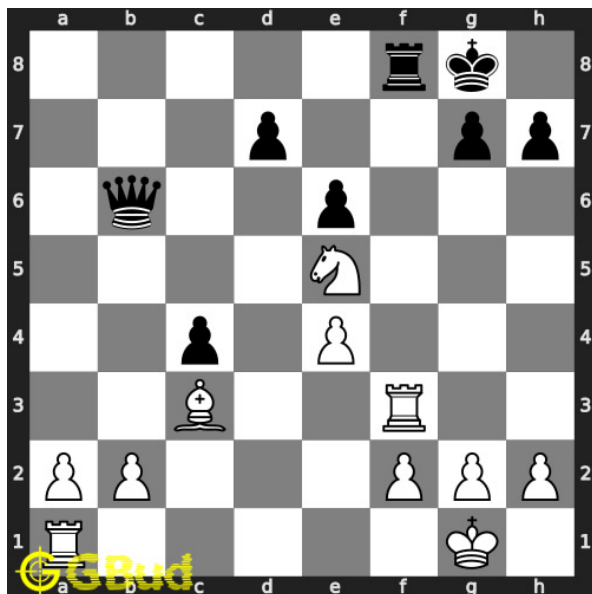

#### 49. Gain queen

Level : Medium, Next Move : White

Solution : <https://gbud.in/gmb00g4>

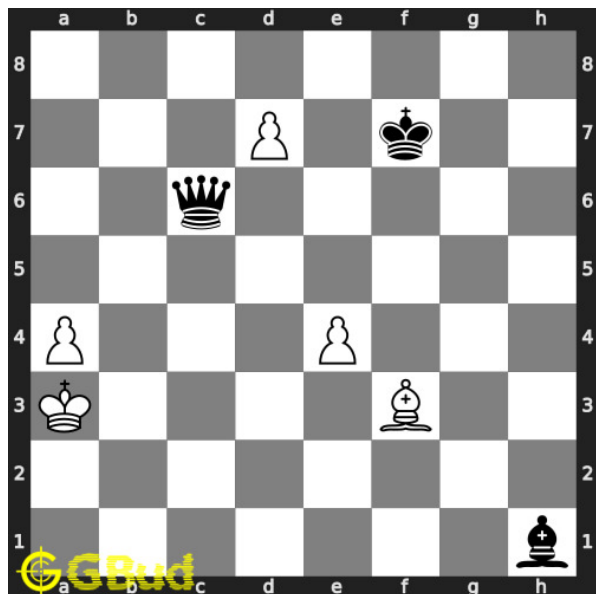

#### 50. Gain queen

Level : Medium, Next Move : White

Solution : <https://gbud.in/gmb00g4>



Figure 122.1: Solve other puzzles @ <https://gbud.in/chsgppz>

## 122.1 Play chess for free



Figure 122.2: Play chess online for free. Solve puzzles and play with friends

Play chess for free at <https://gbud.in/chs>

We present you a platform to play chess online with friends for free. No need to install any app. You can play chess for free without registration or login.

Simple. You can do several chess related activities.

1. [solve chess puzzles](#)
2. [learn about chess](#)
3. [play chess with computer](#)
4. [play chess with friend](#)
5. [create your own chess games](#)
6. [fen viewer](#)
7. [fen editor](#)
8. [fen generator](#)
9. [pgn viewer](#)
10. [chess board editor](#)
11. [view famous chess games.](#)



Figure 122.3: Solve these medium chess puzzles 41 to 50 puzzles online or view solutions by scanning this QR code or goto the link below

<https://gbud.in/gmb00g4>

Try these free medium chess puzzles with solutions. Every medium puzzle is verified and latest. We are adding medium chess puzzles every day. These medium chess puzzles can be accessed from android, windows and linux. You can solve the medium chess puzzles without registration. You can also download the medium chess puzzles worksheets in pdf format. These medium chess puzzle pdf files are printable. These medium chess puzzles are for intermediate players since they look for medium chess exercises. Practice these medium chess problems and compare your answers with the solutions provided. These medium chess problems are fun to solve. These medium chess puzzles are from 41 to 50. These medium chess problems are a subset of [kids games](#).



You can solve these [medium chess puzzles online](#). Alternatively, you can also [download the medium chess puzzles in pdf](#) which is printable. You can print these medium chess problems worksheet and solve without internet.

Previous article : [« Medium Chess Puzzles 31 to 40](#)

Next article : [Medium Chess Puzzles 51 to 60 »](#)

[Back to top](#)

[Contact Us](#)

© GBud Games 2021

## Chapter 123

# Medium Chess Puzzles 51 to 60

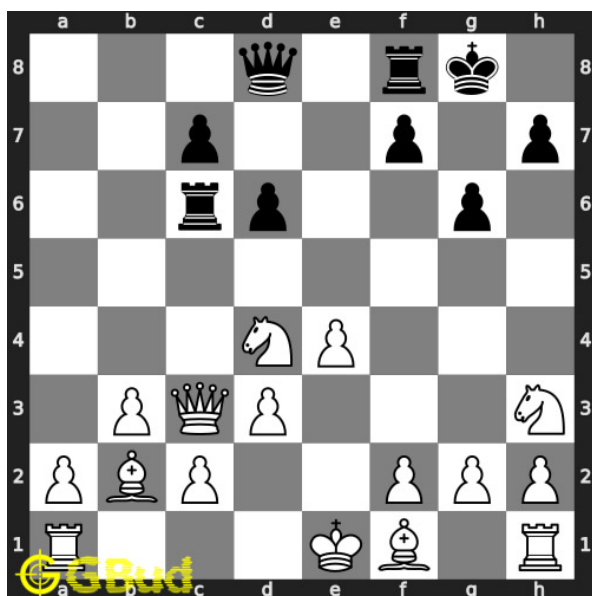

### 51. Gain queen

Level : Medium, Next Move : White

Solution : <https://gbud.in/gp4vhg4>

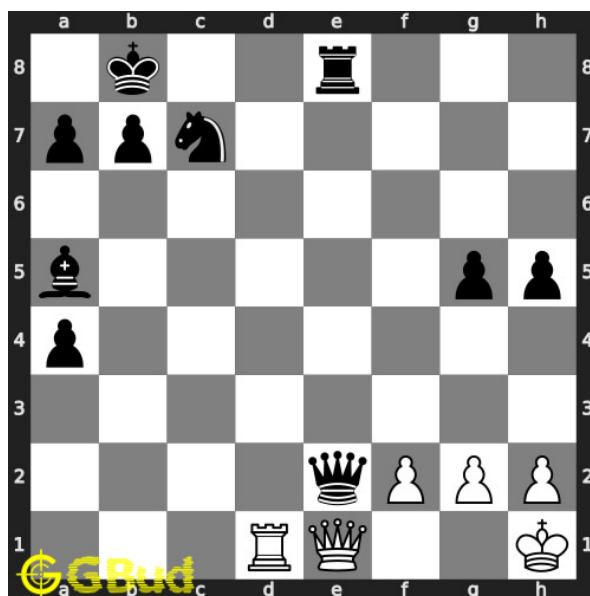

### 52. Gain queen

Level : Medium, Next Move : White

Solution : <https://gbud.in/gp4vhg4>

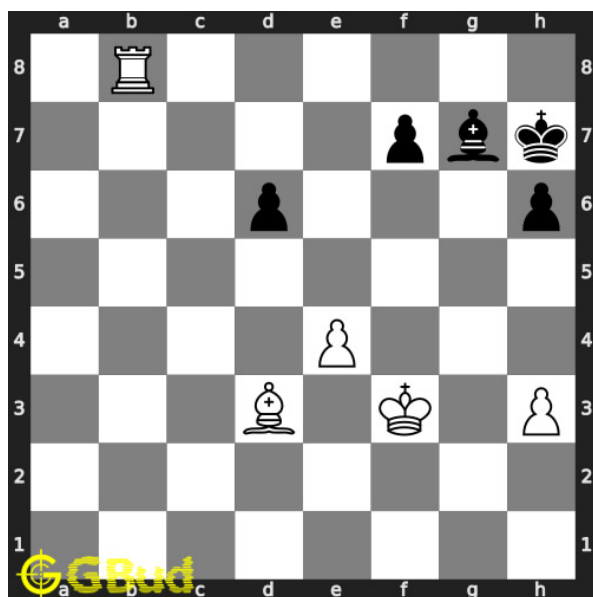

### 53. Mate in 2 moves

Level : Medium, Next Move : White

Solution : <https://gbud.in/gp4vhg4>

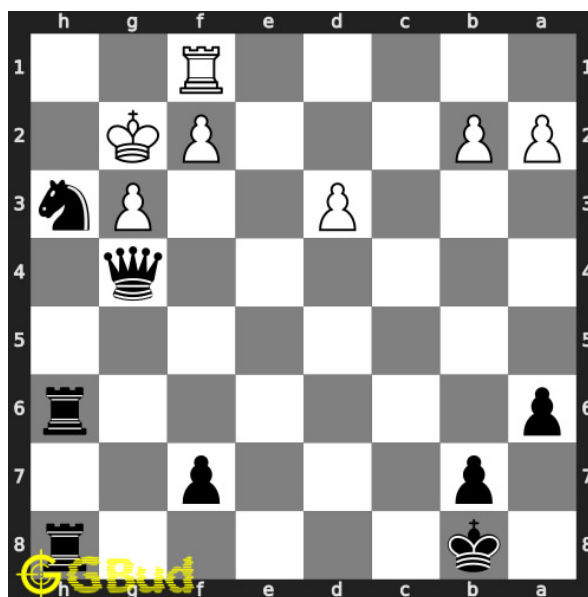

### 54. Mate in 2 moves

Level : Medium, Next Move : Black

Solution : <https://gbud.in/gp4vhg4>

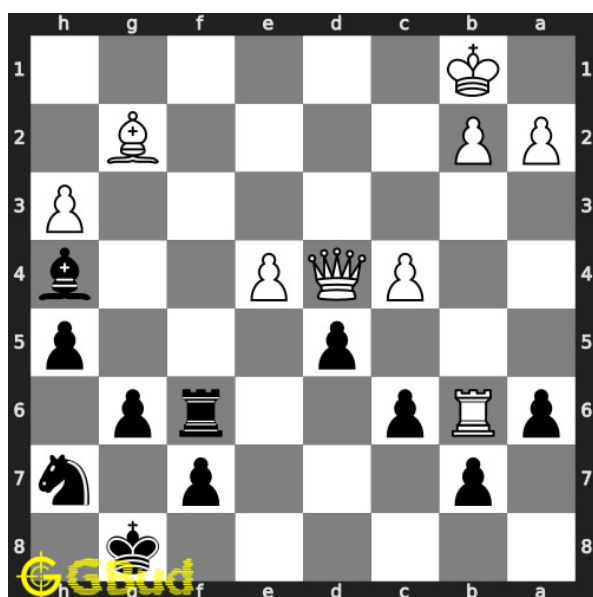

### 55. Gain rook

Level : Medium, Next Move : Black

Solution : <https://gbud.in/gp4vhg4>

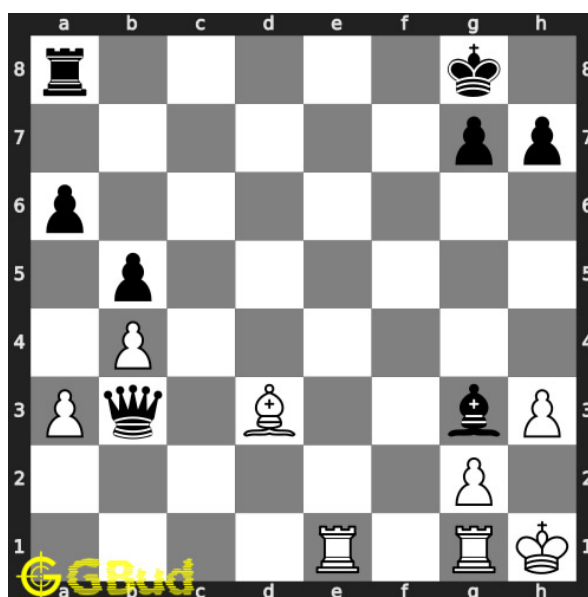

### 56. Gain queen in 3 moves

Level : Medium, Next Move : White

Solution : <https://gbud.in/gp4vhg4>

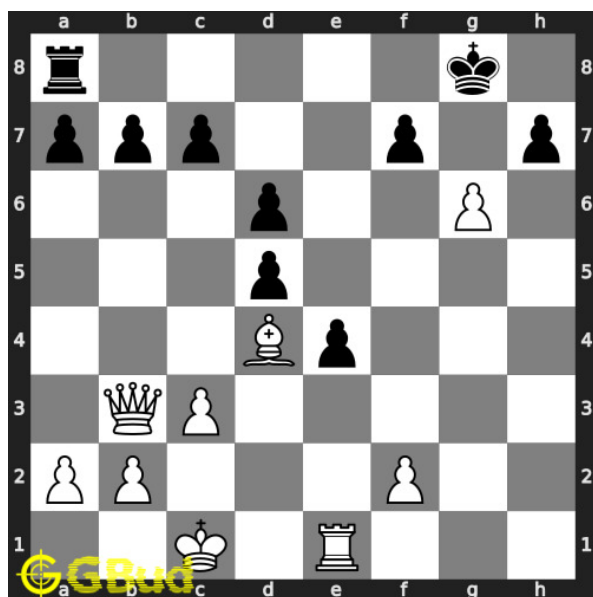

### 57. Mate in 2 moves

Level : Medium, Next Move : White

Solution : <https://gbud.in/gp4vhg4>

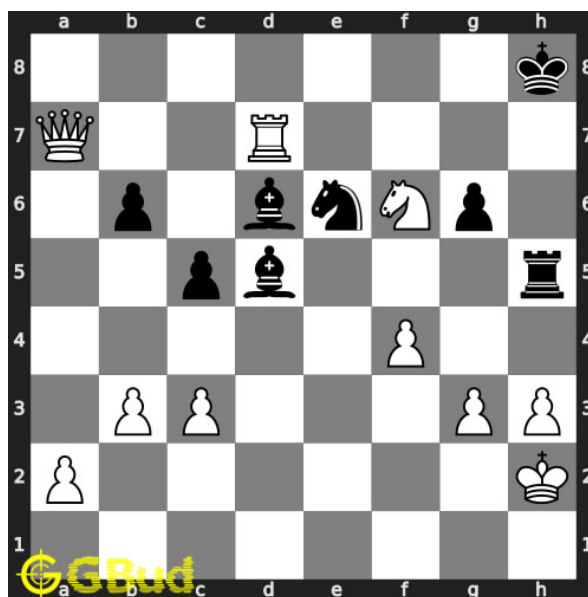

### 58. Mate in 2 moves

Level : Medium, Next Move : White

Solution : <https://gbud.in/gp4vhg4>

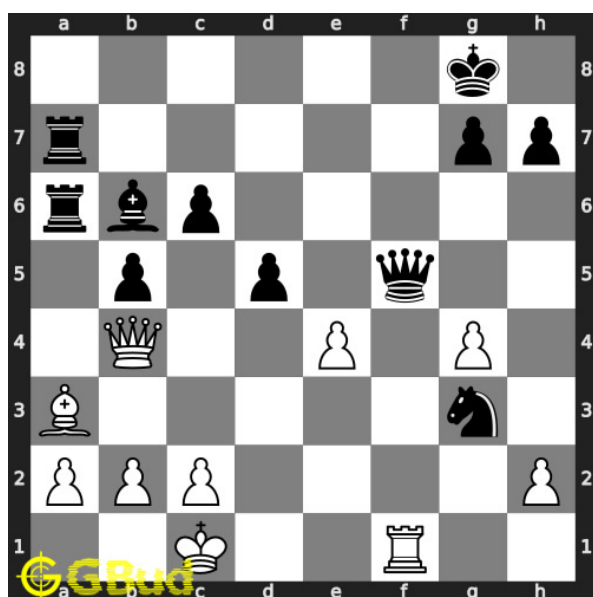

### 59. Mate in 2 moves

Level : Medium, Next Move : White

Solution : <https://gbud.in/gp4vhg4>

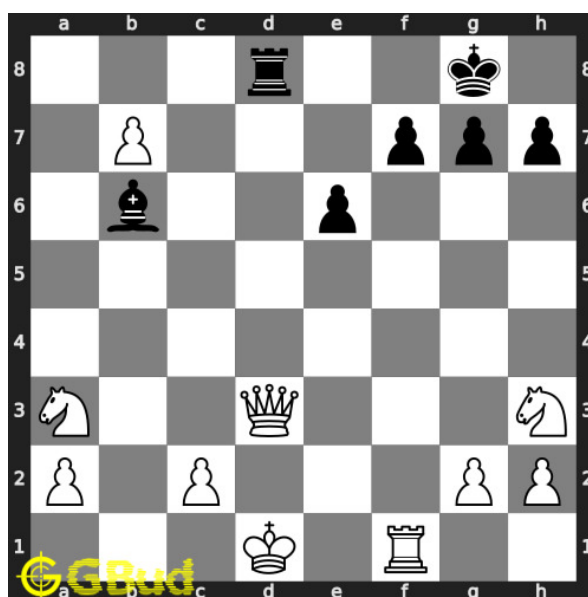

### 60. Save your queen

Level : Medium, Next Move : White

Solution : <https://gbud.in/gp4vhg4>



Figure 123.1: Solve other puzzles @ <https://gbud.in/chsgppz>

## 123.1 Play chess for free



Figure 123.2: Play chess online for free. Solve puzzles and play with friends

Play chess for free at <https://gbud.in/chs>

We present you a platform to play chess online with friends for free. No need to install any app. You can play chess for free without registration or login.

Simple. You can do several chess related activities.

1. [solve chess puzzles](#)
2. [learn about chess](#)
3. [play chess with computer](#)
4. [play chess with friend](#)
5. [create your own chess games](#)
6. [fen viewer](#)
7. [fen editor](#)
8. [fen generator](#)
9. [pgn viewer](#)
10. [chess board editor](#)
11. [view famous chess games.](#)

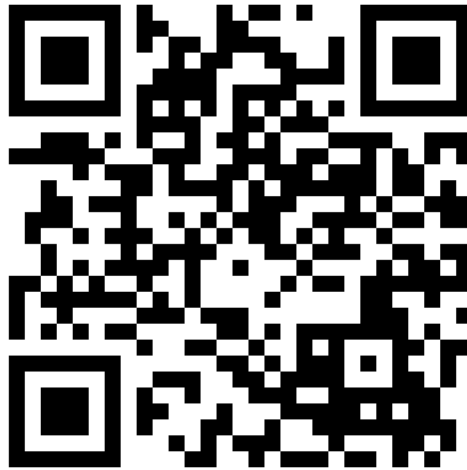

Figure 123.3: Solve these medium chess puzzles 51 to 60 puzzles online or view solutions by scanning this QR code or goto the link below

<https://gbud.in/gp4vhg4>

Try these free medium chess puzzles with solutions. Every medium puzzle is verified and latest. We are adding medium chess puzzles every day. These medium chess puzzles can be accessed from android, windows and linux. You can solve the medium chess puzzles without registration. You can also download the medium chess puzzles worksheets in pdf format. These medium chess puzzle pdf files are printable. These medium chess puzzles are for intermediate players since they look for medium chess exercises. Practice these medium chess problems and compare your answers with the solutions provided. These medium chess problems are fun to solve. These medium chess puzzles are from 51 to 60. These medium chess problems are a subset of [kids games](#).

You can solve these [medium chess puzzles online](#). Alternatively, you can also [download the medium chess puzzles in pdf](#) which is printable. You can print these medium chess problems worksheet and solve without internet.

Previous article : [« Medium Chess Puzzles 41 to 50](#)

Next article : [Medium Chess Puzzles 61 to 70 »](#)

[Back to top](#)

[Contact Us](#)

© GBud Games 2021

## Chapter 124

# Medium Chess Puzzles 61 to 70

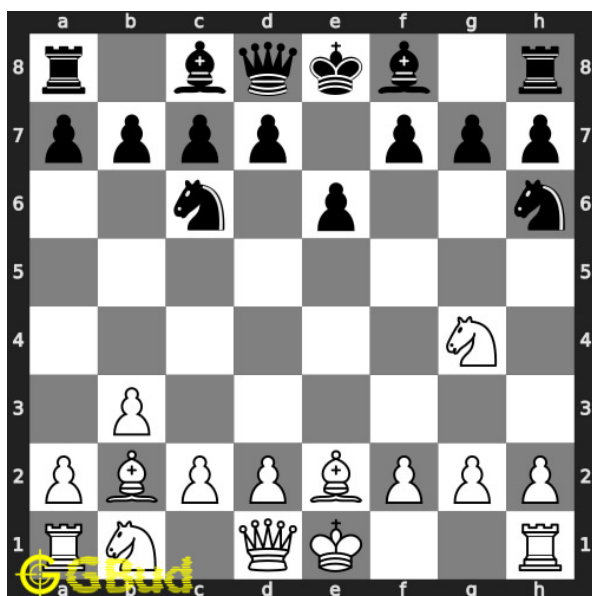

### 61. Gain opponent's rook

Level : Medium, Next Move : White

Solution : <https://gbud.in/gy30j44>

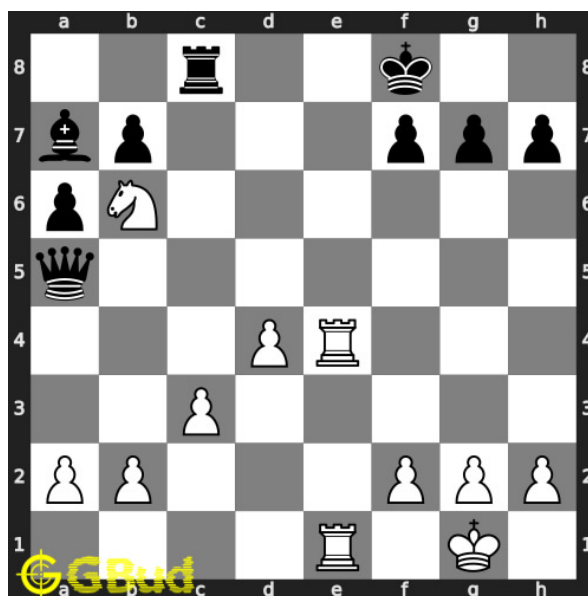

### 62. Mate in 3 moves

Level : Medium, Next Move : White

Solution : <https://gbud.in/gy30j44>



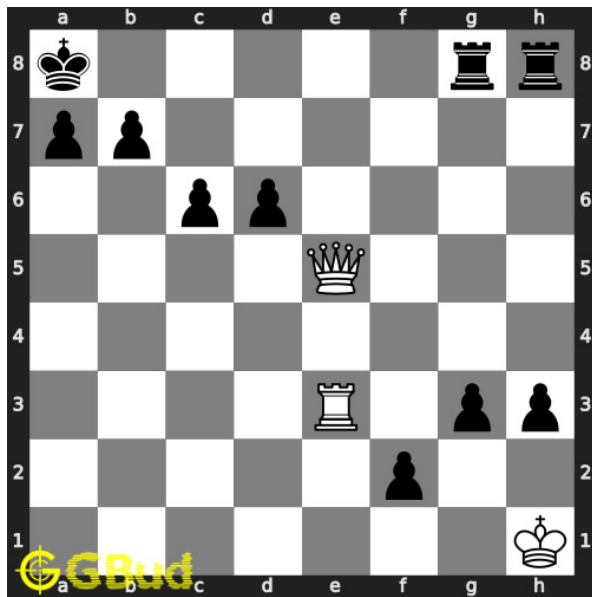

**63. Draw the game in two moves**

Level : Medium, Next Move : White

Solution : <https://gbud.in/gy30j44>

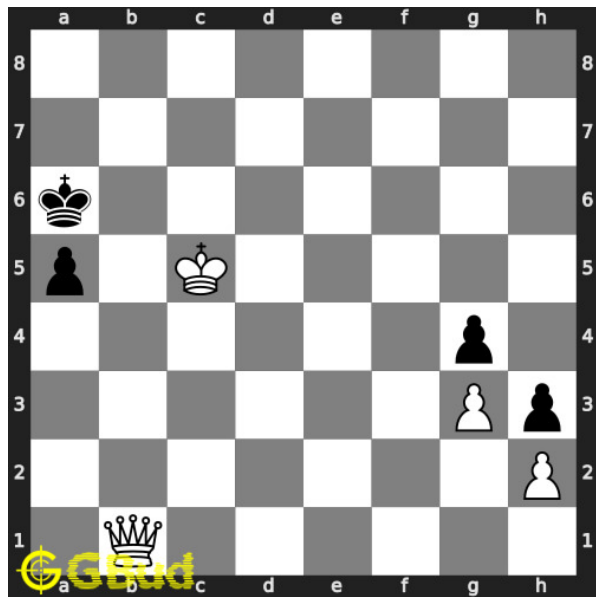

**64. Mate in 2 moves**

Level : Medium, Next Move : White

Solution : <https://gbud.in/gy30j44>

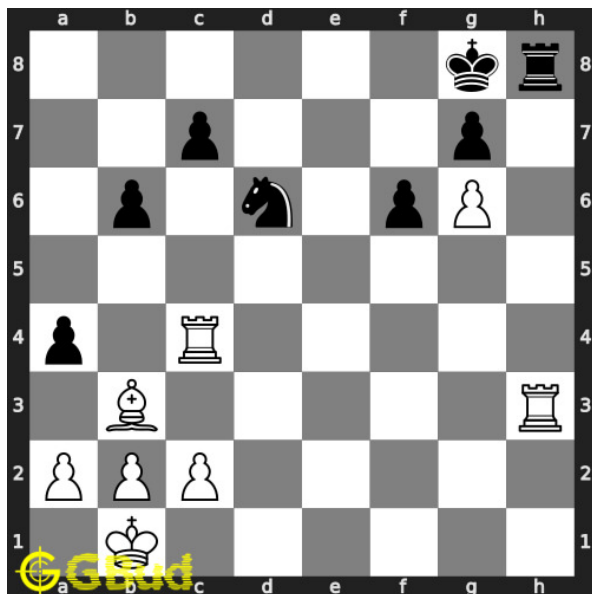

**65. Mate in 2 moves**

Level : Medium, Next Move : White

Solution : <https://gbud.in/gy30j44>

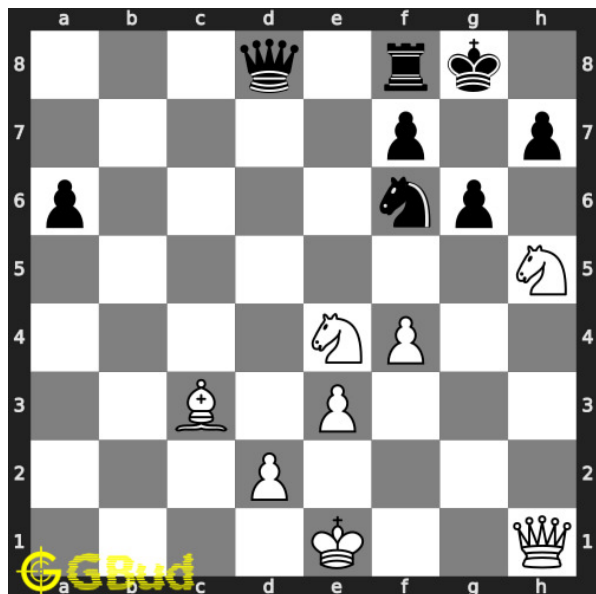

**66. Mate in 3 moves**

Level : Medium, Next Move : White

Solution : <https://gbud.in/gy30j44>

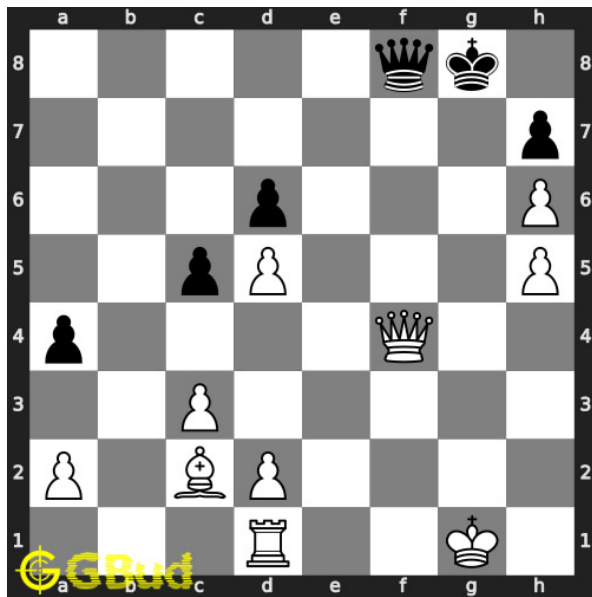

### 67. Mate in 3 moves

Level : Medium, Next Move : White

Solution : <https://gbud.in/gy30j44>

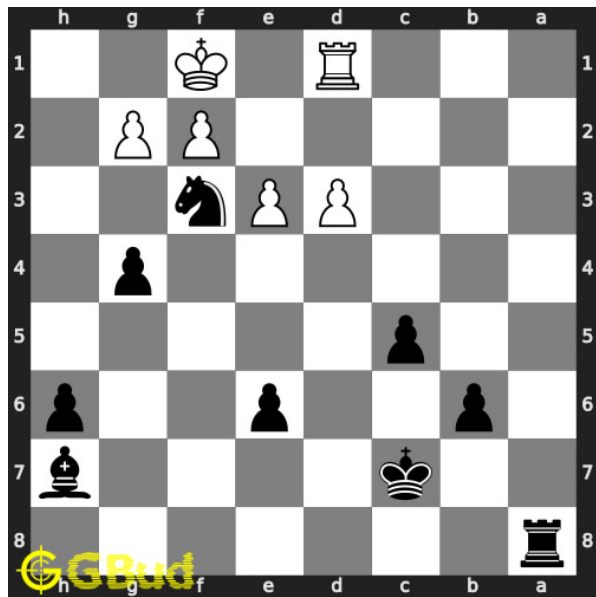

### 68. Mate in 2 moves

Level : Medium, Next Move : Black

Solution : <https://gbud.in/gy30j44>

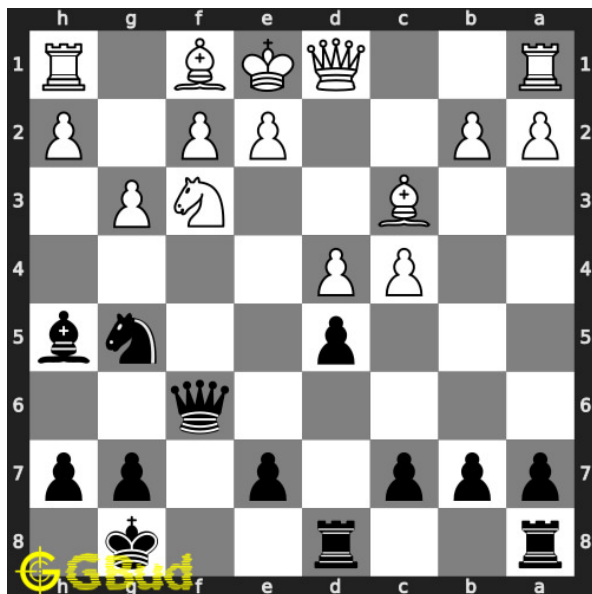

### 69. Gain opponent's rook

Level : Medium, Next Move : Black

Solution : <https://gbud.in/gy30j44>

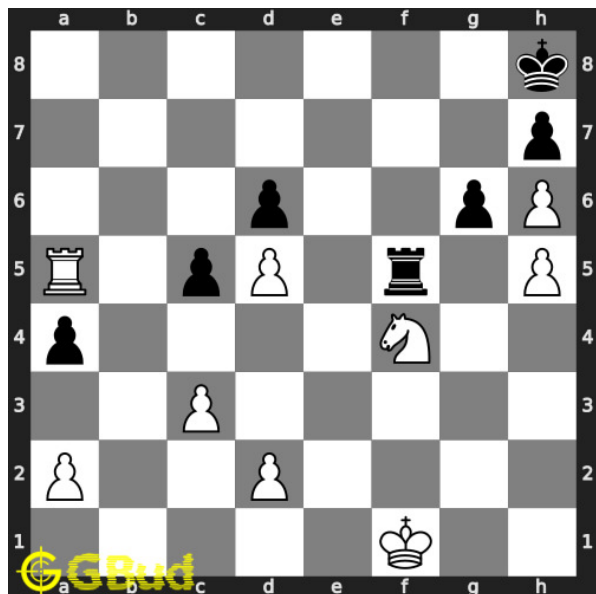

### 70. Mate in 2 moves

Level : Medium, Next Move : White

Solution : <https://gbud.in/gy30j44>



Figure 124.1: Solve other puzzles @ <https://gbud.in/chsgppz>

## 124.1 Play chess for free



Figure 124.2: Play chess online for free. Solve puzzles and play with friends

Play chess for free at <https://gbud.in/chs>

We present you a platform to play chess online with friends for free. No need to install any app. You can play chess for free without registration or login.

Simple. You can do several chess related activities.

1. [solve chess puzzles](#)
2. [learn about chess](#)
3. [play chess with computer](#)
4. [play chess with friend](#)
5. [create your own chess games](#)
6. [fen viewer](#)
7. [fen editor](#)
8. [fen generator](#)
9. [pgn viewer](#)
10. [chess board editor](#)
11. [view famous chess games.](#)



Figure 124.3: Solve these medium chess puzzles 61 to 70 puzzles online or view solutions by scanning this QR code or goto the link below

<https://gbud.in/gy30j44>

Try these free medium chess puzzles with solutions. Every medium puzzle is verified and latest. We are adding medium chess puzzles every day. These medium chess puzzles can be accessed from android, windows and linux. You can solve the medium chess puzzles without registration. You can also download the medium chess puzzles worksheets in pdf format. These medium chess puzzle pdf files are printable. These medium chess puzzles are for intermediate players since they look for medium chess exercises. Practice these medium chess problems and compare your answers with the solutions provided. These medium chess problems are fun to solve. These medium chess puzzles are from 61 to 70. These medium chess problems are a subset of [kids games](#).

You can solve these [medium chess puzzles online](#). Alternatively, you can also [download the medium chess puzzles in pdf](#) which is printable. You can print these medium chess problems worksheet and solve without internet.

Previous article : [« Medium Chess Puzzles 51 to 60](#)

Next article : [Medium Chess Puzzles 71 to 80 »](#)

[Back to top](#)

[Contact Us](#)

© GBud Games 2021

## Chapter 125

# Medium Chess Puzzles 71 to 80

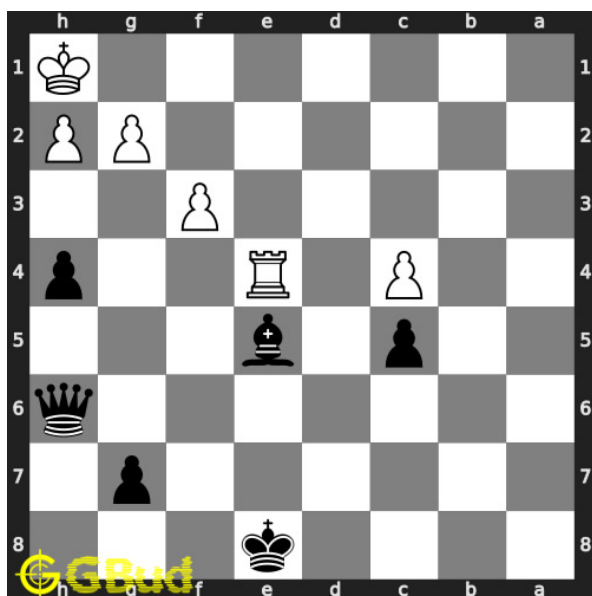

### 71. Mate in 2 moves

Level : Medium, Next Move : Black

Solution : <https://gbud.in/grbj014>

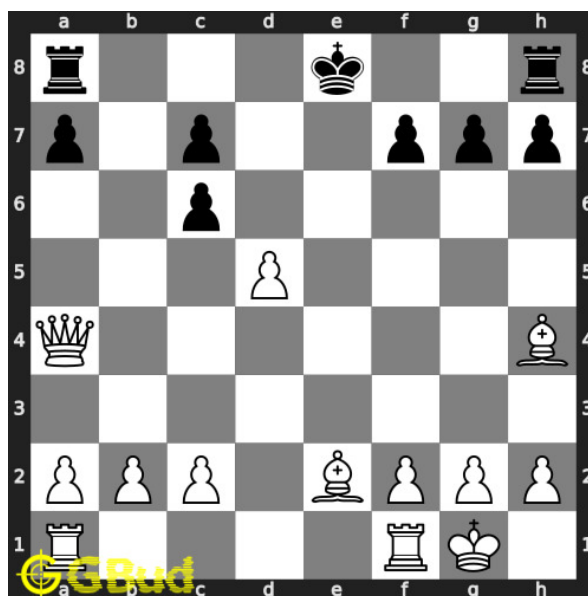

### 72. Mate in 2 moves

Level : Medium, Next Move : White

Solution : <https://gbud.in/grbj014>

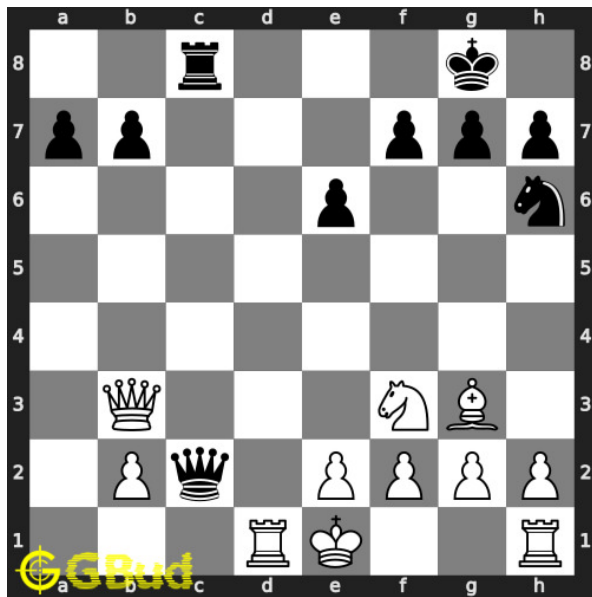

### 73. Gain opponent's queen in two moves

Level : Medium, Next Move : White

Solution : <https://gbud.in/grbj014>

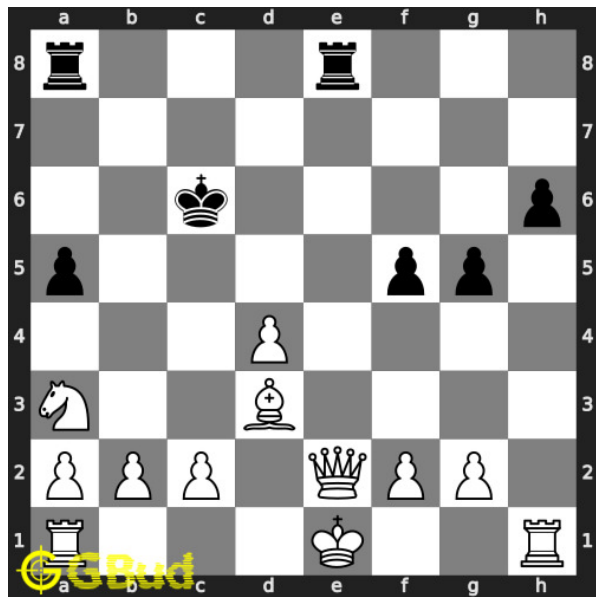

### 74. How will you save your queen

Level : Medium, Next Move : White

Solution : <https://gbud.in/grbj014>

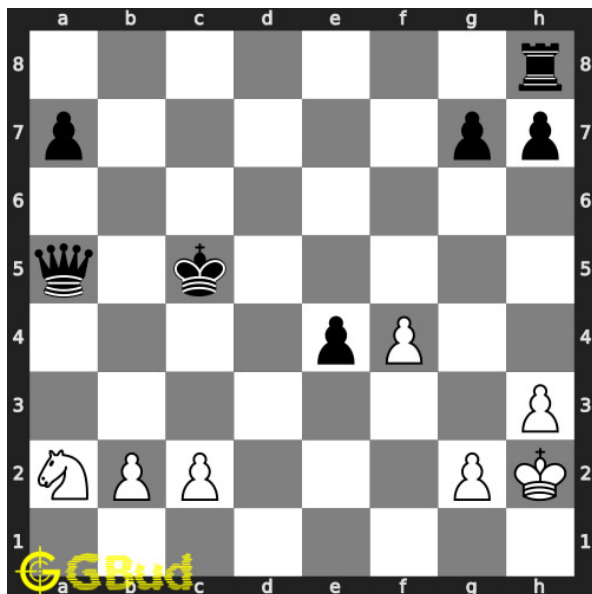

### 75. Gain queen

Level : Medium, Next Move : White

Solution : <https://gbud.in/grbj014>

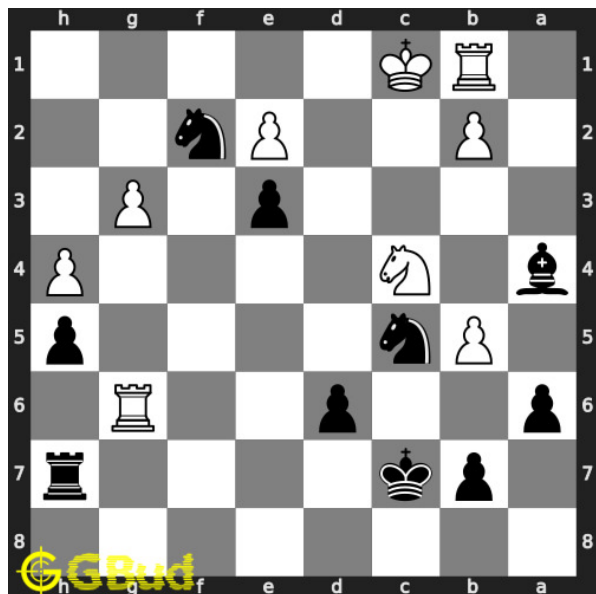

### 76. Mate in 2 moves

Level : Medium, Next Move : Black

Solution : <https://gbud.in/grbj014>

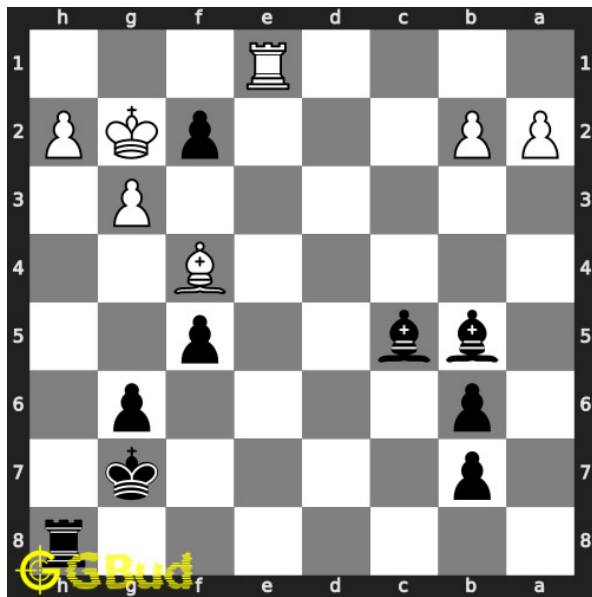

### 77. Mate in 2 moves

Level : Medium, Next Move : Black

Solution : <https://gbud.in/grbj014>

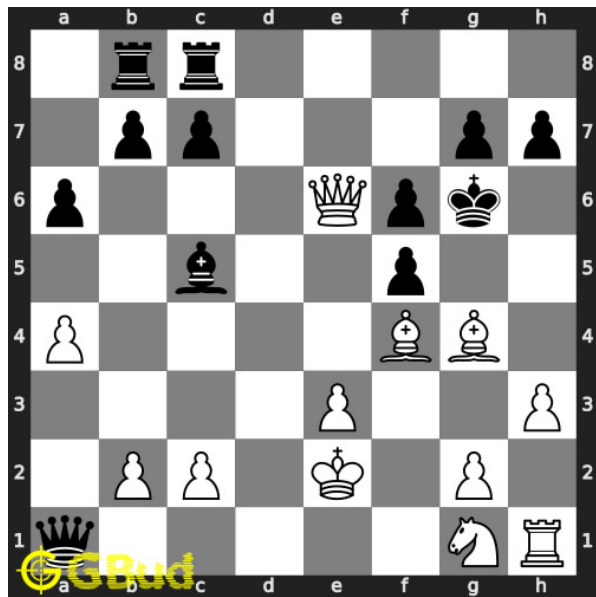

### 78. Mate in 2 moves

Level : Medium, Next Move : White

Solution : <https://gbud.in/grbj014>

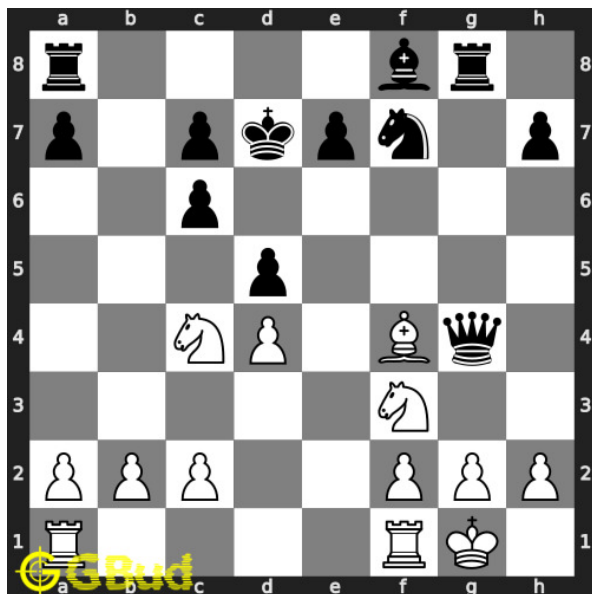

### 79. Gain queen in three moves

Level : Medium, Next Move : White

Solution : <https://gbud.in/grbj014>

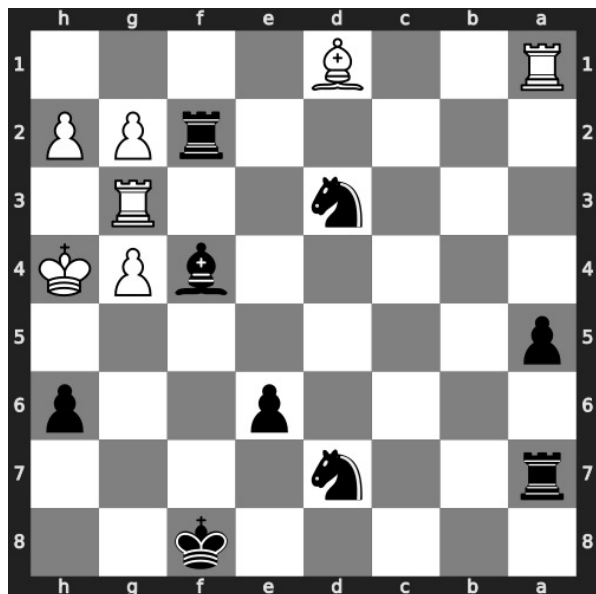

### 80. Mate in 2 moves

Level : Medium, Next Move : Black

Solution : <https://gbud.in/grbj014>





Figure 125.1: Solve other puzzles @ <https://gbud.in/chsgppz>

## 125.1 Play chess for free



Figure 125.2: Play chess online for free. Solve puzzles and play with friends

Play chess for free at <https://gbud.in/chs>

We present you a platform to play chess online with friends for free. No need to install any app. You can play chess for free without registration or login.

Simple. You can do several chess related activities.

1. [solve chess puzzles](#)
2. [learn about chess](#)
3. [play chess with computer](#)
4. [play chess with friend](#)
5. [create your own chess games](#)
6. [fen viewer](#)
7. [fen editor](#)
8. [fen generator](#)
9. [pgn viewer](#)
10. [chess board editor](#)
11. [view famous chess games.](#)



Figure 125.3: Solve these medium chess puzzles 71 to 80 puzzles online or view solutions by scanning this QR code or goto the link below

<https://gbud.in/grbj0l4>

Try these free medium chess puzzles with solutions. Every medium puzzle is verified and latest. We are adding medium chess puzzles every day. These medium chess puzzles can be accessed from android, windows and linux. You can solve the medium chess puzzles without registration. You can also download the medium chess puzzles worksheets in pdf format. These medium chess puzzle pdf files are printable. These medium chess puzzles are for intermediate players since they look for medium chess exercises. Practice these medium chess problems and compare your answers with the solutions provided. These medium chess problems are fun to solve. These medium chess puzzles are from 71 to 80. These medium chess problems are a subset of [kids games](#).

You can solve these [medium chess puzzles online](#). Alternatively, you can also [download the medium chess puzzles in pdf](#) which is printable. You can print these medium chess problems worksheet and solve without internet.

Previous article : [« Medium Chess Puzzles 61 to 70](#)

Next article : [Medium Chess Puzzles 81 to 90 »](#)

[Back to top](#)

[Contact Us](#)

© GBud Games 2021

## Chapter 126

# Medium Chess Puzzles 81 to 90

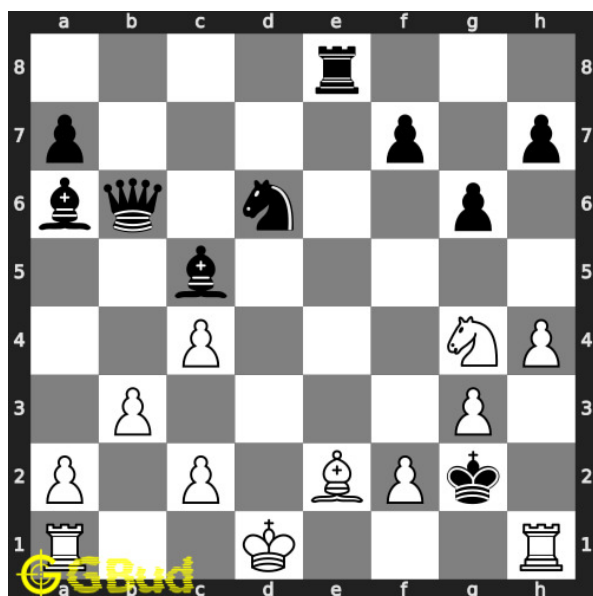

### 81. Mate in 2 moves

Level : Medium, Next Move : White

Solution : <https://gbud.in/gd36rt4>

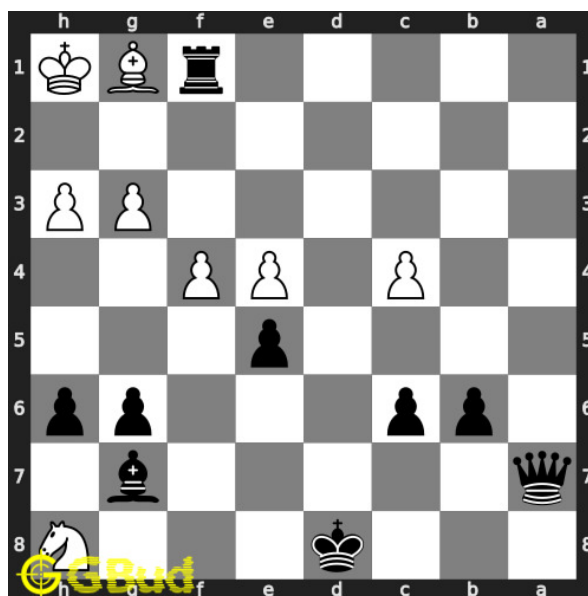

### 82. Mate in 2 moves

Level : Medium, Next Move : Black

Solution : <https://gbud.in/gd36rt4>

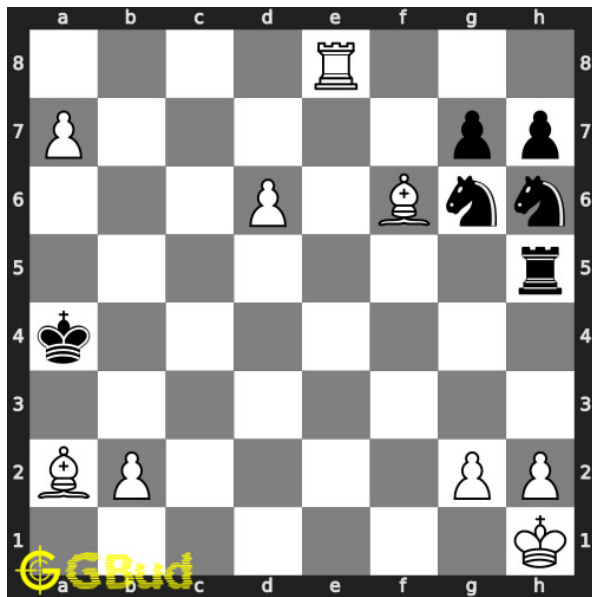

### 83. Mate in 2 moves

Level : Medium, Next Move : White

Solution : <https://gbud.in/gd36rt4>

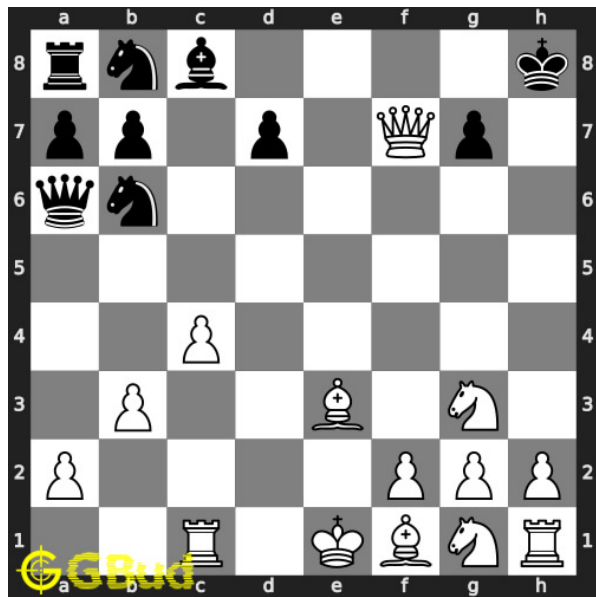

### 84. Mate in 2 moves

Level : Medium, Next Move : White

Solution : <https://gbud.in/gd36rt4>

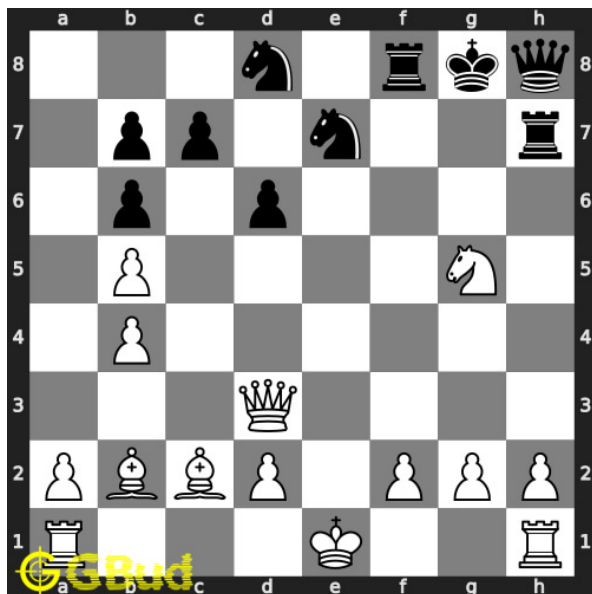

### 85. Mate in 2 moves

Level : Medium, Next Move : White

Solution : <https://gbud.in/gd36rt4>

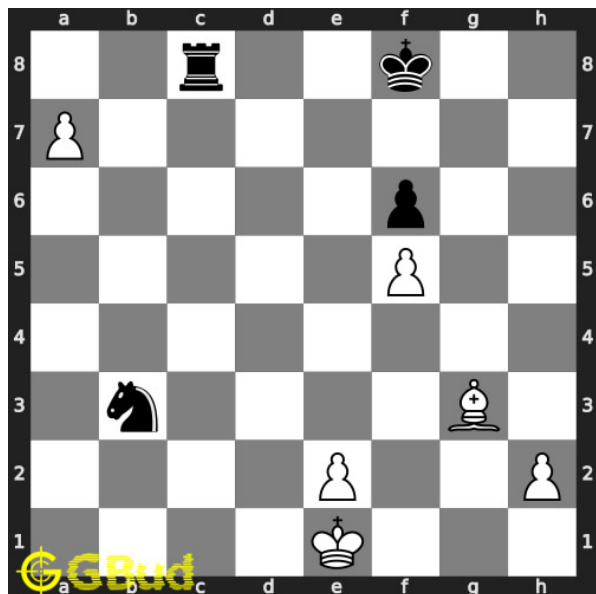

### 86. Get a queen in two moves

Level : Medium, Next Move : White

Solution : <https://gbud.in/gd36rt4>

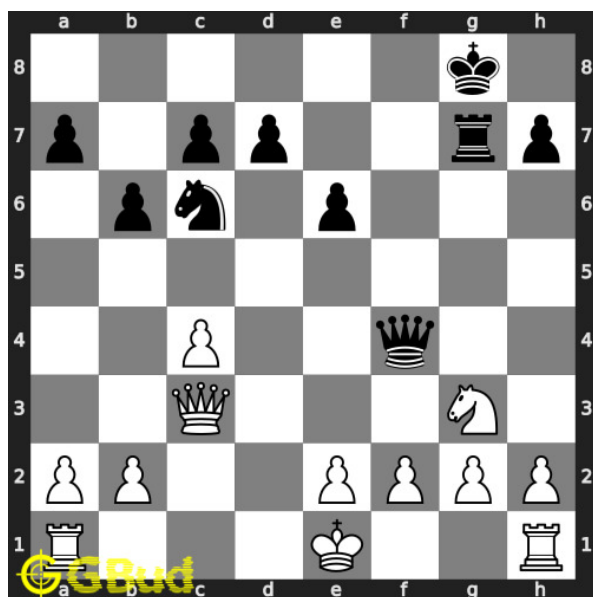

### 87. Gain rook

Level : Medium, Next Move : White

Solution : <https://gbud.in/gd36rt4>

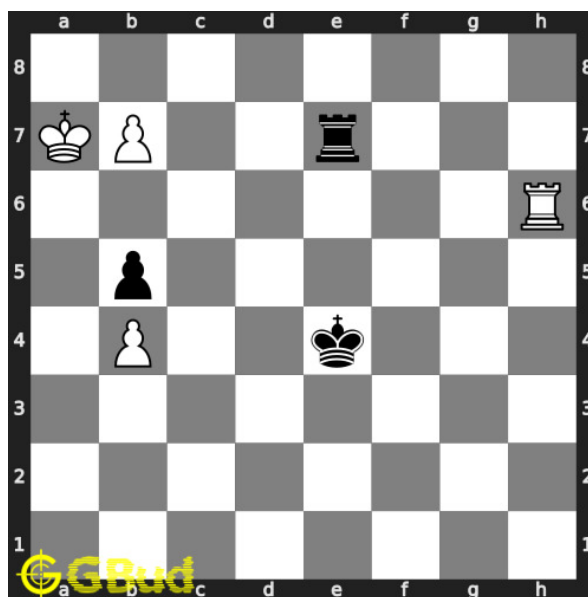

### 88. Promote your pawn in 2 moves

Level : Medium, Next Move : White

Solution : <https://gbud.in/gd36rt4>

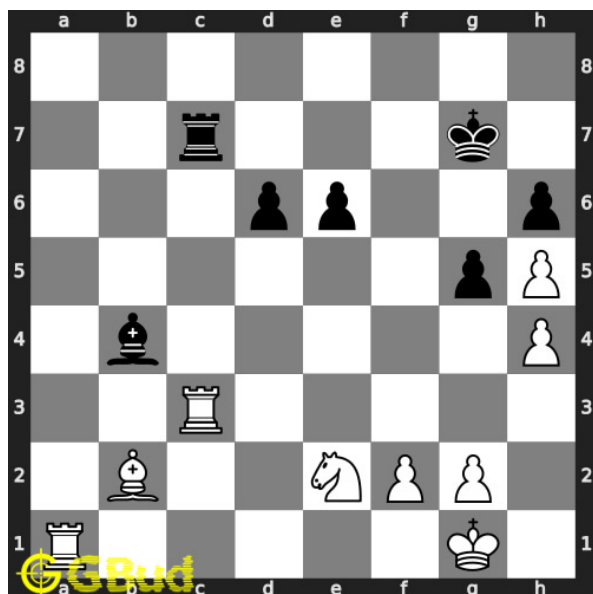

### 89. Mate in 2 moves

Level : Medium, Next Move : White

Solution : <https://gbud.in/gd36rt4>

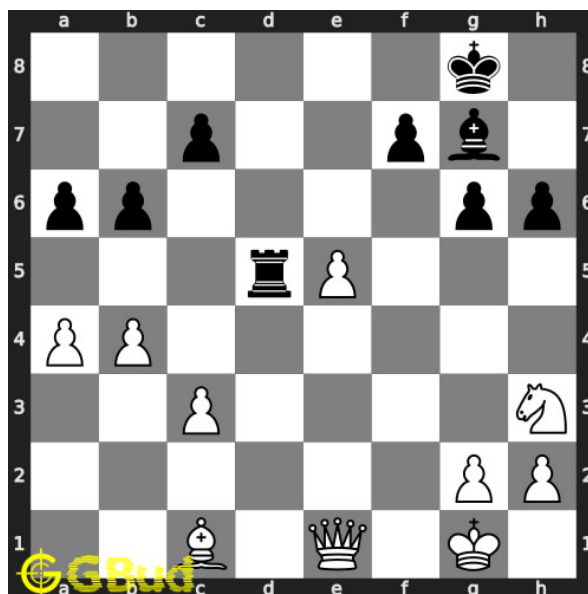

### 90. Gain opponent's rook

Level : Medium, Next Move : White

Solution : <https://gbud.in/gd36rt4>



Figure 126.1: Solve other puzzles @ <https://gbud.in/chsgppz>

## 126.1 Play chess for free

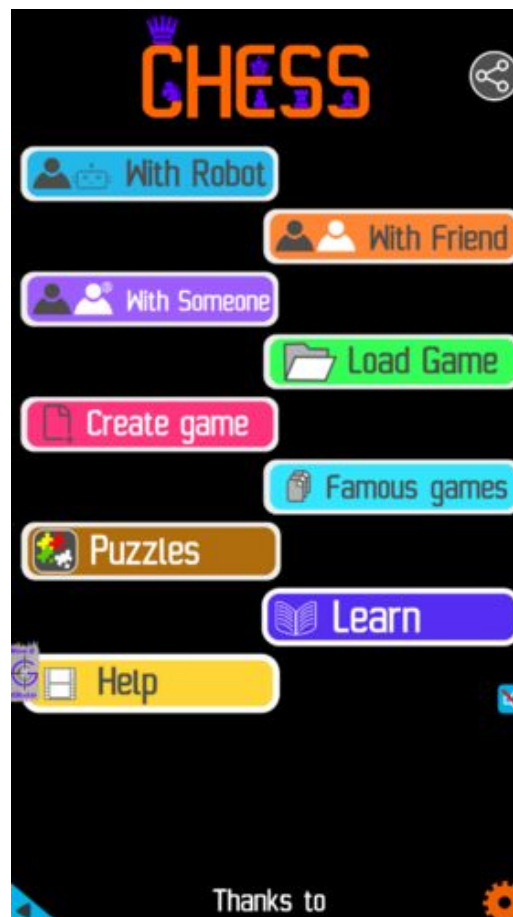

Figure 126.2: Play chess online for free. Solve puzzles and play with friends

Play chess for free at <https://gbud.in/chs>

We present you a platform to play chess online with friends for free. No need to install any app. You can play chess for free without registration or login.

Simple. You can do several chess related activities.

1. [solve chess puzzles](#)
2. [learn about chess](#)
3. [play chess with computer](#)
4. [play chess with friend](#)
5. [create your own chess games](#)
6. [fen viewer](#)
7. [fen editor](#)
8. [fen generator](#)
9. [pgn viewer](#)
10. [chess board editor](#)
11. [view famous chess games.](#)



Figure 126.3: Solve these medium chess puzzles 81 to 90 puzzles online or view solutions by scanning this QR code or goto the link below

<https://gbud.in/gd36rt4>

Try these free medium chess puzzles with solutions. Every medium puzzle is verified and latest. We are adding medium chess puzzles every day. These medium chess puzzles can be accessed from android, windows and linux. You can solve the medium chess puzzles without registration. You can also download the medium chess puzzles worksheets in pdf format. These medium chess puzzle pdf files are printable. These medium chess puzzles are for intermediate players since they look for medium chess exercises. Practice these medium chess problems and compare your answers with the solutions provided. These medium chess problems are fun to solve. These medium chess puzzles are from 81 to 90. These medium chess problems are a subset of [kids games](#).



You can solve these [medium chess puzzles online](#). Alternatively, you can also [download the medium chess puzzles in pdf](#) which is printable. You can print these medium chess problems worksheet and solve without internet.

Previous article : [« Medium Chess Puzzles 71 to 80](#)

Next article : [Medium Chess Puzzles 91 to 100 »](#)

[Back to top](#)

[Contact Us](#)

© GBud Games 2021

## Chapter 127

# Medium Chess Puzzles 91 to 100

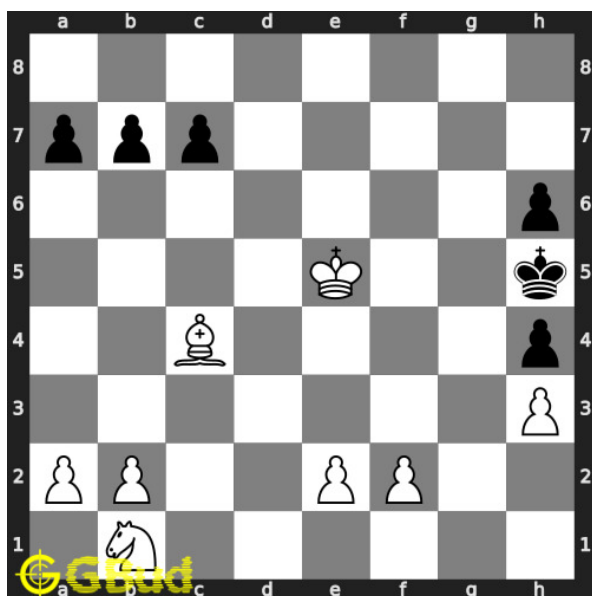

### 91. Mate in 2 moves

Level : Medium, Next Move : White

Solution : <https://gbud.in/gmvt8y4>

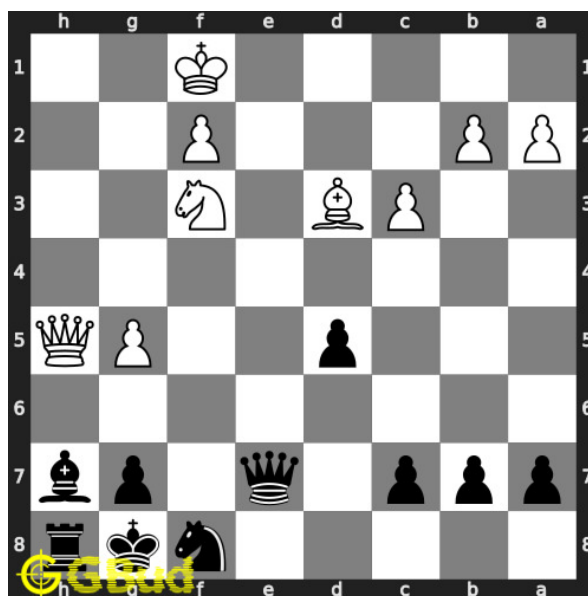

### 92. Gain queen in 2 moves

Level : Medium, Next Move : Black

Solution : <https://gbud.in/gmvt8y4>

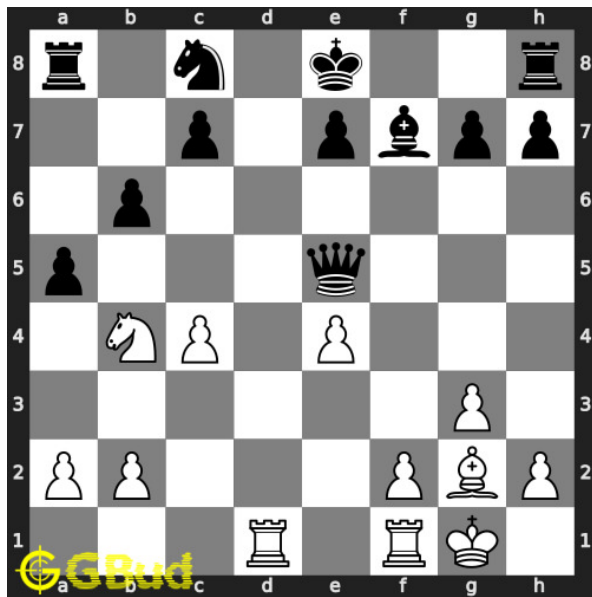

### 93. Gain opponent's queen in 2 moves

Level : Medium, Next Move : White

Solution : <https://gbud.in/gmvt8y4>

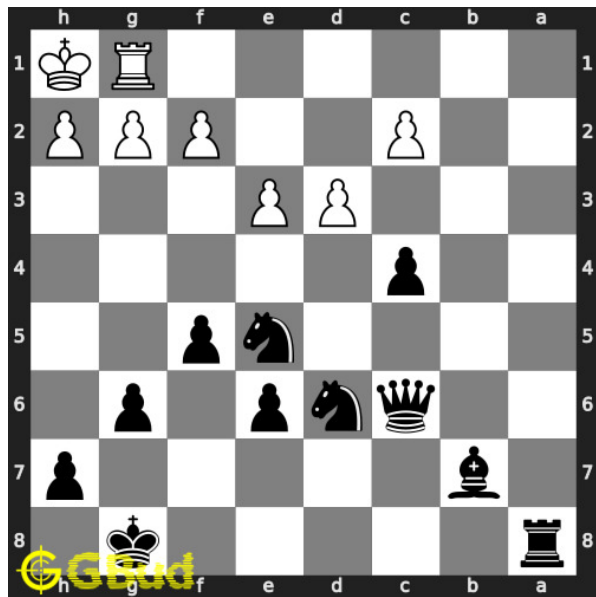

### 94. Mate in 2 moves

Level : Medium, Next Move : Black

Solution : <https://gbud.in/gmvt8y4>

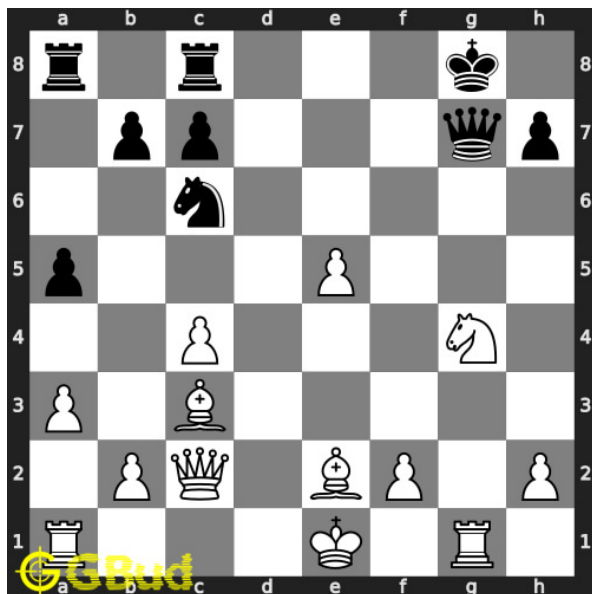

### 95. Gain opponent's queen in 2 moves

Level : Medium, Next Move : White

Solution : <https://gbud.in/gmvt8y4>

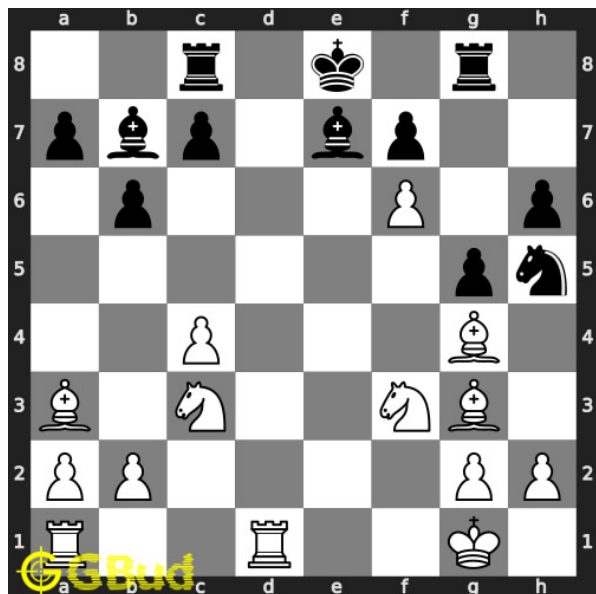

### 96. Mate in 2 moves

Level : Medium, Next Move : White

Solution : <https://gbud.in/gmvt8y4>

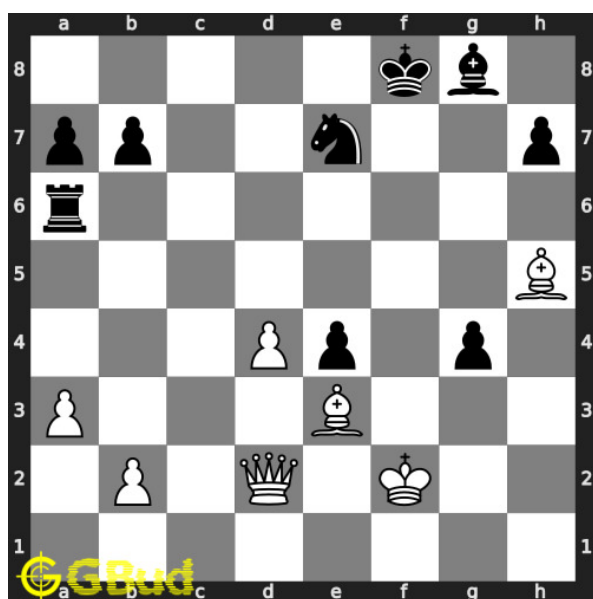

### 97. Mate in 2 moves

Level : Medium, Next Move : White

Solution : <https://gbud.in/gmvt8y4>

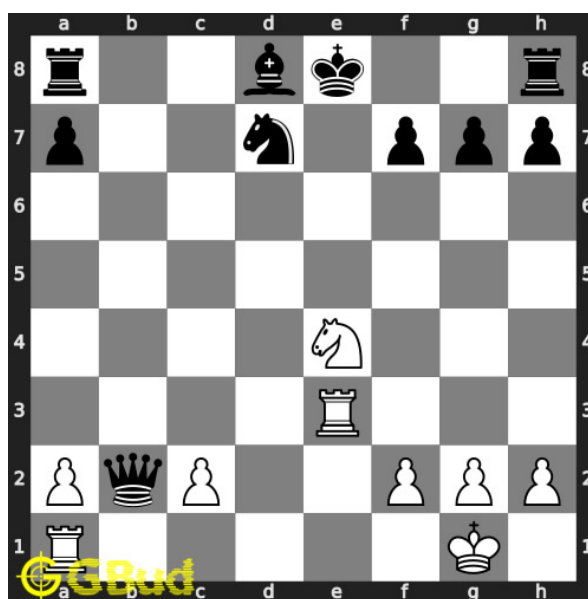

### 98. Mate in 2 moves

Level : Medium, Next Move : White

Solution : <https://gbud.in/gmvt8y4>

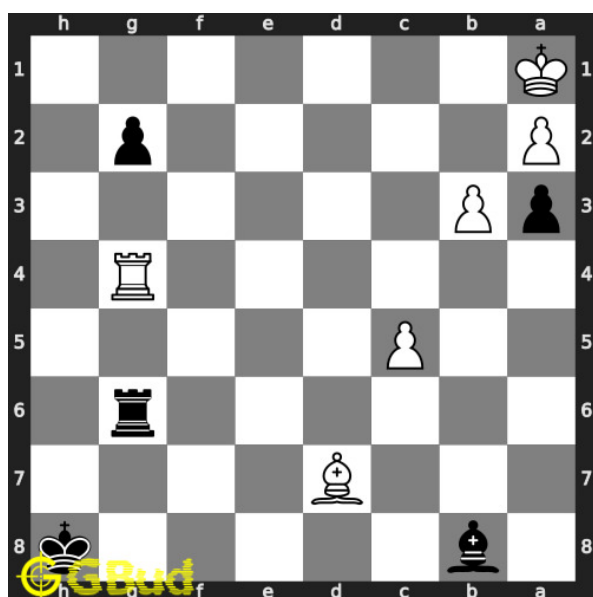

### 99. Mate in 2 moves

Level : Medium, Next Move : Black

Solution : <https://gbud.in/gmvt8y4>

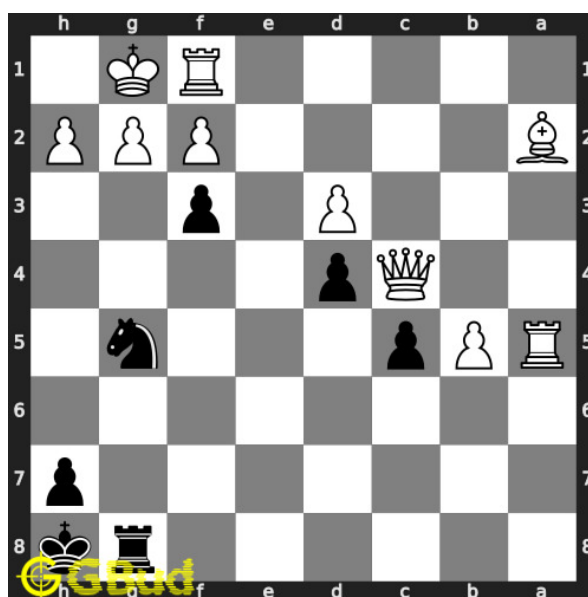

### 100. Mate in 2 moves

Level : Medium, Next Move : Black

Solution : <https://gbud.in/gmvt8y4>



Figure 127.1: Solve other puzzles @ <https://gbud.in/chsgppz>

## 127.1 Play chess for free



Figure 127.2: Play chess online for free. Solve puzzles and play with friends

Play chess for free at <https://gbud.in/chs>

We present you a platform to play chess online with friends for free. No need to install any app. You can play chess for free without registration or login.

Simple. You can do several chess related activities.

1. [solve chess puzzles](#)
2. [learn about chess](#)
3. [play chess with computer](#)
4. [play chess with friend](#)
5. [create your own chess games](#)
6. [fen viewer](#)
7. [fen editor](#)
8. [fen generator](#)
9. [pgn viewer](#)
10. [chess board editor](#)
11. [view famous chess games.](#)



Figure 127.3: Solve these medium chess puzzles 91 to 100 puzzles online or view solutions by scanning this QR code or goto the link below

<https://gbud.in/gmvt8y4>

Try these free medium chess puzzles with solutions. Every medium puzzle is verified and latest. We are adding medium chess puzzles every day. These medium chess puzzles can be accessed from android, windows and linux. You can solve the medium chess puzzles without registration. You can also download the medium chess puzzles worksheets in pdf format. These medium chess puzzle pdf files are printable. These medium chess puzzles are for intermediate players since they look for medium chess exercises. Practice these medium chess problems and compare your answers with the solutions provided. These medium chess problems are fun to solve. These medium chess puzzles are from 91 to 100. These medium chess problems are a subset of [kids games](#).

You can solve these [medium chess puzzles online](#). Alternatively, you can also [download the medium chess puzzles in pdf](#) which is printable. You can print these medium chess problems worksheet and solve without internet.

Previous article : « [Medium Chess Puzzles 81 to 90](#)

Next article : [Pawn promotion puzzles in chess 1 to 10](#) »

[Back to top](#)

[Contact Us](#)

© GBud Games 2021

## Chapter 128

# Medium Chess Puzzles 101 to 110

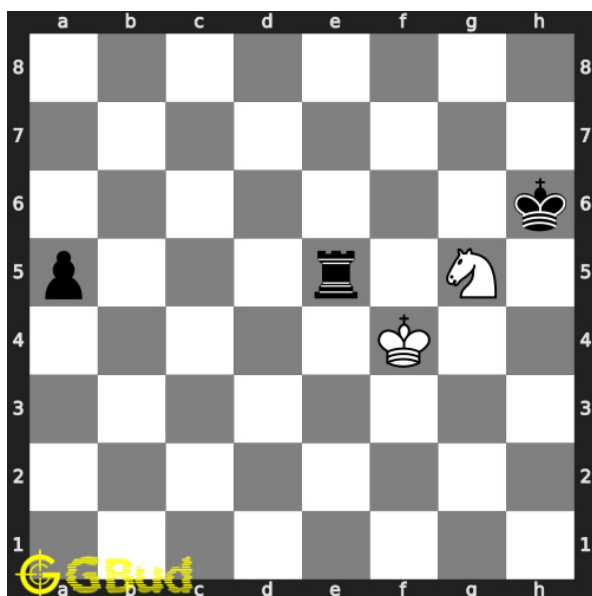

### 101. Gain opponent's rook

Level : medium, Next Move : White

Solution : <https://gbud.in/g3qd1p4>

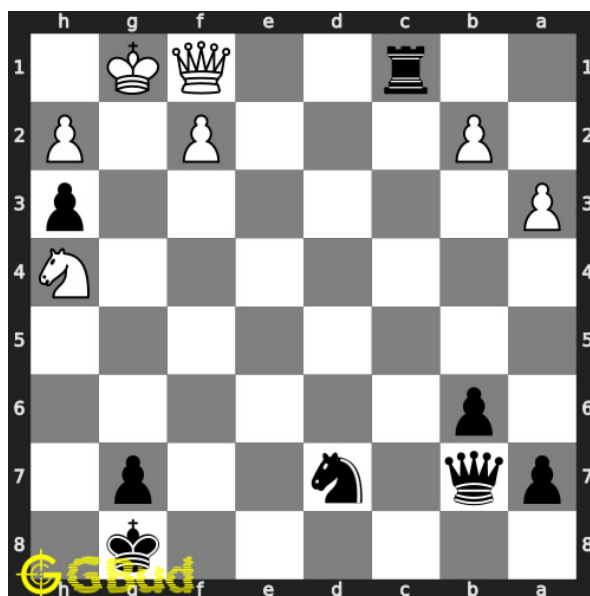

### 102. Mate in 2 moves

Level : medium, Next Move : Black

Solution : <https://gbud.in/g3qd1p4>



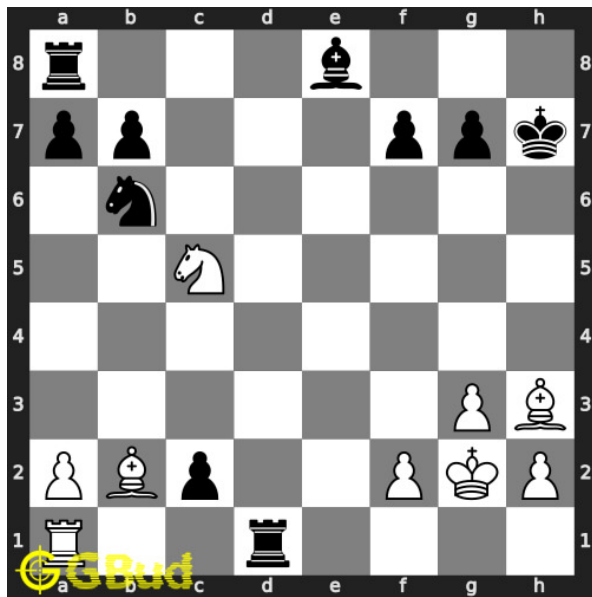

### 103. Stop opponent's promotion

Level : medium, Next Move : White

Solution : <https://gbud.in/g3qd1p4>

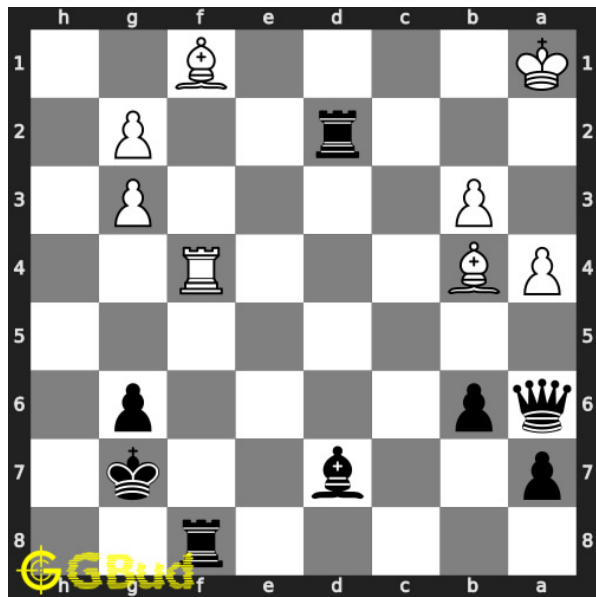

### 104. Mate in 2 moves

Level : medium, Next Move : Black

Solution : <https://gbud.in/g3qd1p4>

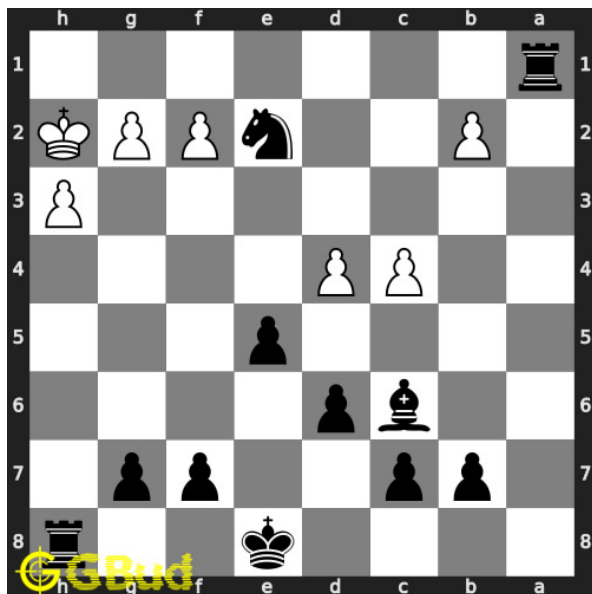

### 105. Mate in 2 moves

Level : medium, Next Move : Black

Solution : <https://gbud.in/g3qd1p4>

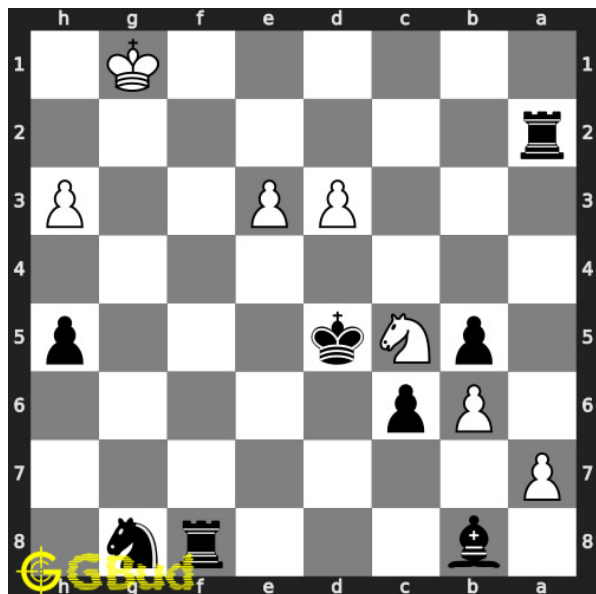

### 106. Mate in 2 moves

Level : medium, Next Move : Black

Solution : <https://gbud.in/g3qd1p4>

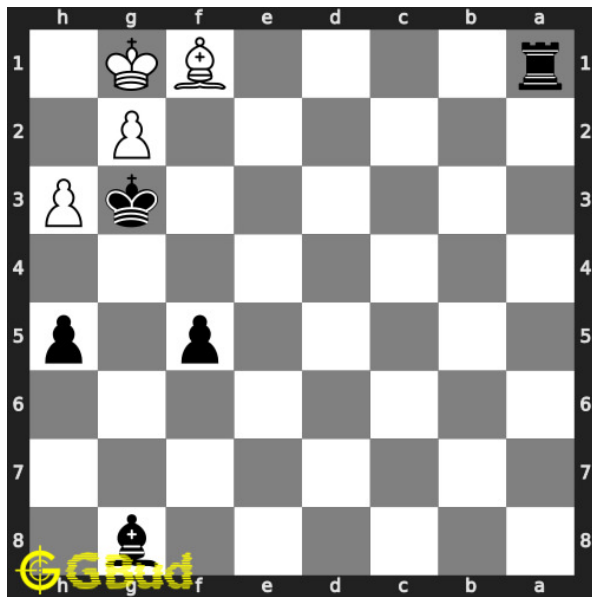

### 107. Mate in 2 moves

Level : medium, Next Move : Black

Solution : <https://gbud.in/g3qd1p4>

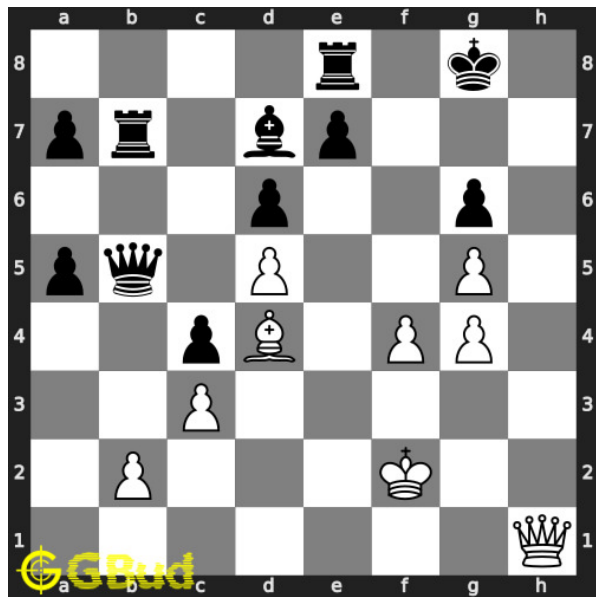

### 108. Mate in 2 moves

Level : medium, Next Move : White

Solution : <https://gbud.in/g3qd1p4>

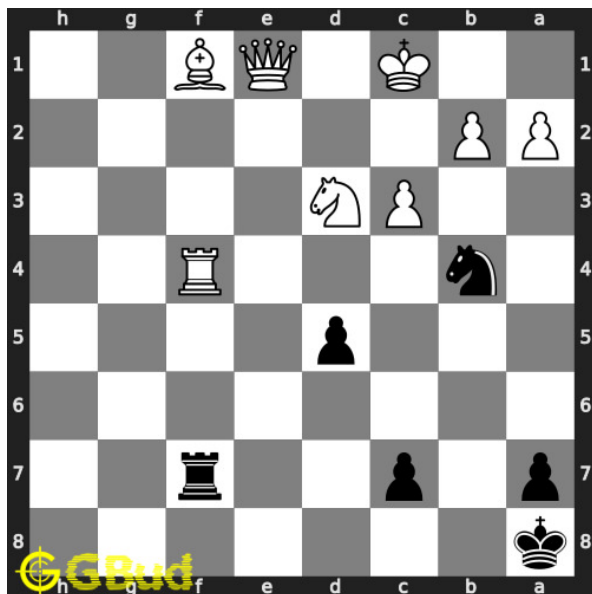

### 109. Gain opponent's rook

Level : medium, Next Move : Black

Solution : <https://gbud.in/g3qd1p4>

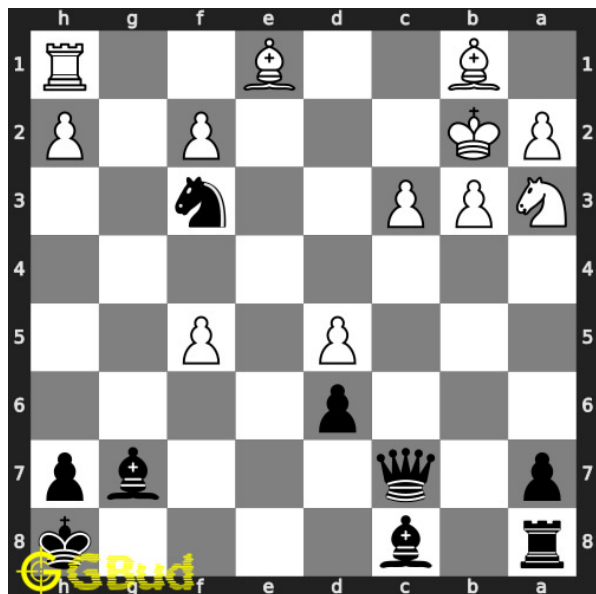

### 110. Mate in 2 moves

Level : medium, Next Move : Black

Solution : <https://gbud.in/g3qd1p4>



Figure 128.1: Solve other puzzles @ <https://gbud.in/chsgppz>

## 128.1 Play chess for free



Figure 128.2: Play chess online for free. Solve puzzles and play with friends

Play chess for free at <https://gbud.in/chs>

We present you a platform to play chess online with friends for free. No need to install any app. You can play chess for free without registration or login.

Simple. You can do several chess related activities.

1. [solve chess puzzles](#)
2. [learn about chess](#)
3. [play chess with computer](#)
4. [play chess with friend](#)
5. [create your own chess games](#)
6. [fen viewer](#)
7. [fen editor](#)
8. [fen generator](#)
9. [pgn viewer](#)
10. [chess board editor](#)
11. [view famous chess games.](#)



Figure 128.3: Solve these medium chess puzzles 101 to 110 puzzles online or view solutions by scanning this QR code or goto the link below

<https://gbud.in/g3qd1p4>

Try these free medium chess puzzles with solutions. Every medium puzzle is verified and latest. We are adding medium chess puzzles every day. These medium chess puzzles can be accessed from android, windows and linux. You can solve the medium chess puzzles without registration. You can also download the medium chess puzzles worksheets in pdf format. These medium chess puzzle pdf files are printable. These medium chess puzzles are for intermediate players since they look for medium chess exercises. Practice these medium chess problems and compare your answers with the solutions provided. These medium chess problems are fun to solve. These medium chess puzzles are from 101 to 110. These medium chess problems are a subset of [kids games](#).

You can solve these [medium chess puzzles online](#). Alternatively, you can also [download the medium chess puzzles in pdf](#) which is printable. You can print these medium chess problems worksheet and solve without internet.

Previous article : [« Medium Chess Puzzles 1 to 10](#)

Next article : [Medium Chess Puzzles 11 to 20 »](#)

[Back to top](#)

[Contact Us](#)

© GBud Games 2021

## Chapter 129

# Medium Chess Puzzles 111 to 120

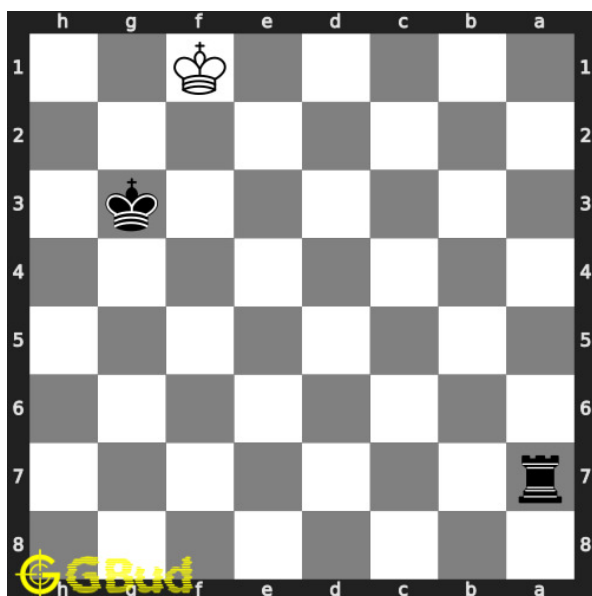

### 111. Mate in 2 moves

Level : medium, Next Move : Black

Solution : <https://gbud.in/gvldx14>

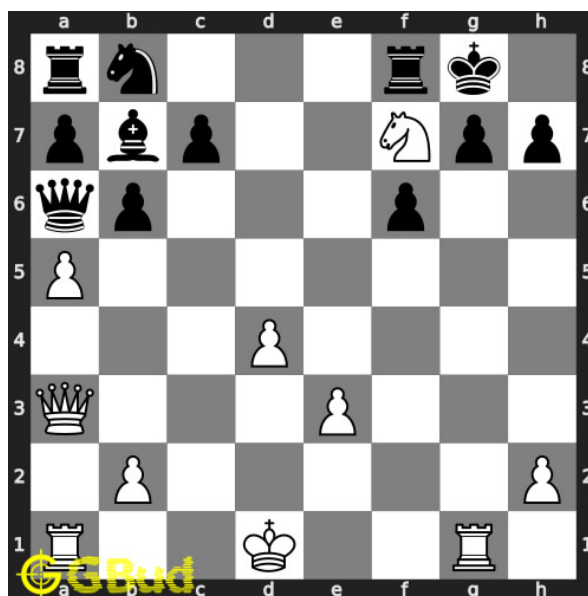

### 112. Mate in 2 moves

Level : medium, Next Move : White

Solution : <https://gbud.in/gvldx14>

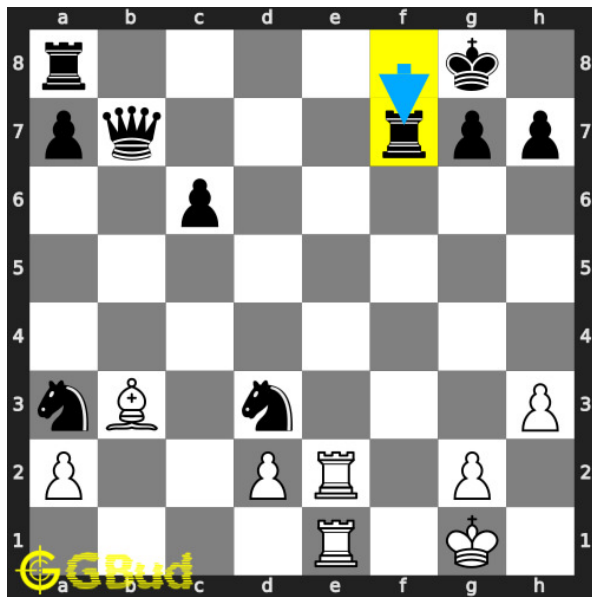

### 113. Mate in 2 moves

Level : medium, Next Move : White  
 Solution : <https://gbud.in/gvldx14>

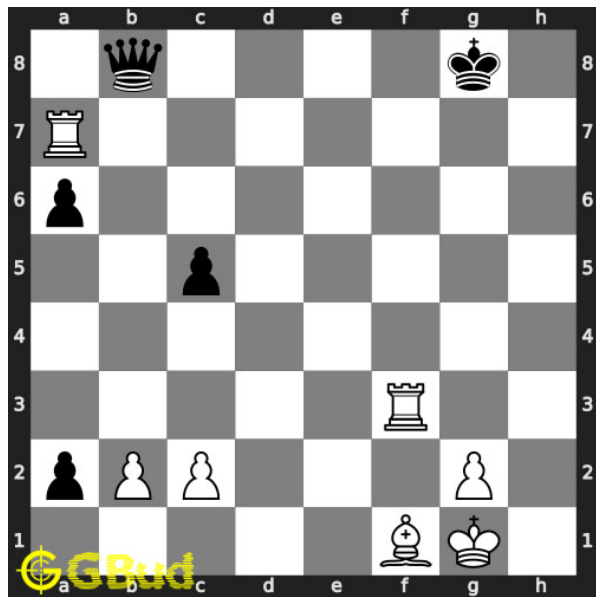

### 114. Mate in 2 moves

Level : medium, Next Move : White  
 Solution : <https://gbud.in/gvldx14>

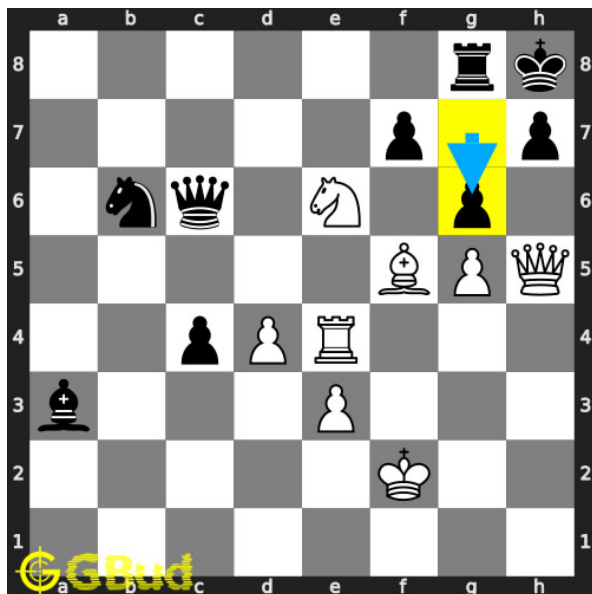

### 115. Mate in 2 moves

Level : medium, Next Move : White  
 Solution : <https://gbud.in/gvldx14>

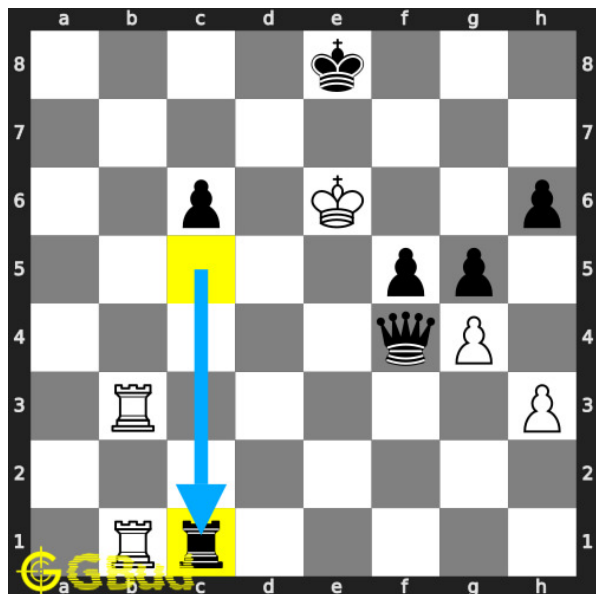

### 116. Mate in 2 moves

Level : medium, Next Move : White  
 Solution : <https://gbud.in/gvldx14>

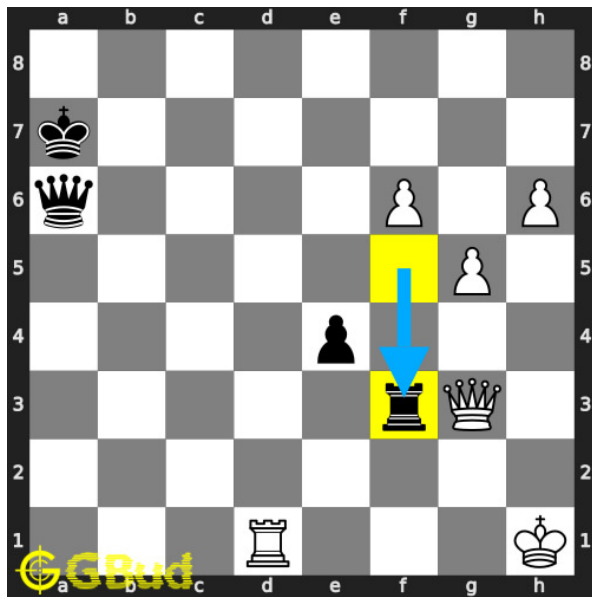

### 117. Mate in 3 moves

Level : medium, Next Move : White  
 Solution : <https://gbud.in/gvldx14>

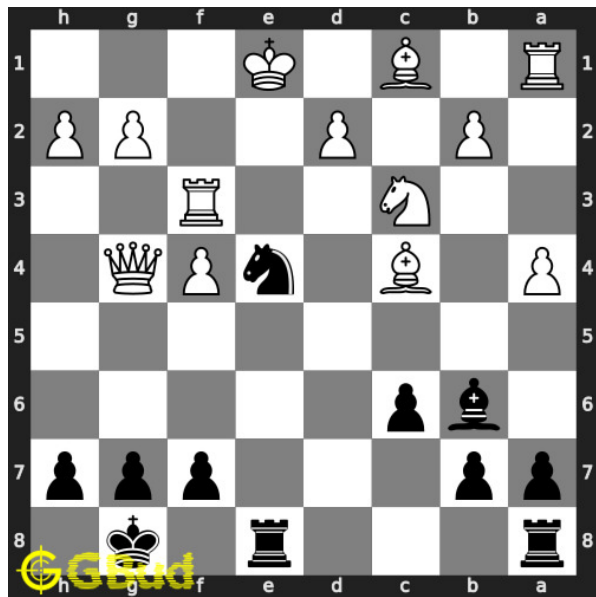

### 118. Gain opponent's queen in 2 moves

Level : medium, Next Move : Black  
 Solution : <https://gbud.in/gvldx14>

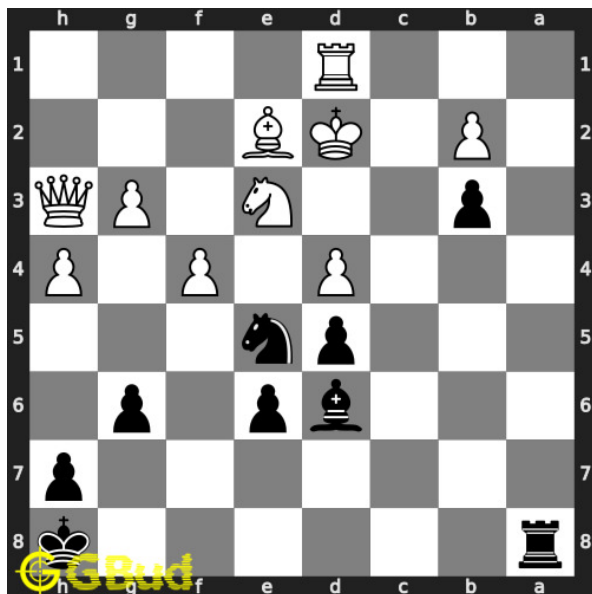

### 119. Mate in 2 moves

Level : medium, Next Move : Black  
 Solution : <https://gbud.in/gvldx14>

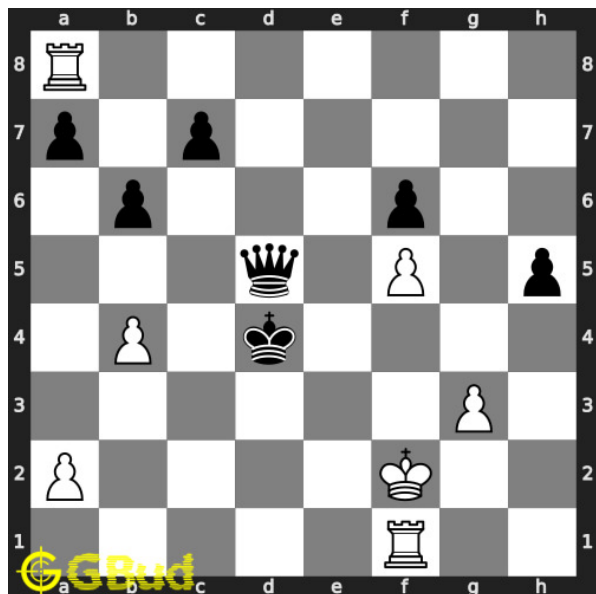

### 120. Gain opponent's queen

Level : medium, Next Move : White  
 Solution : <https://gbud.in/gvldx14>





Figure 129.1: Solve other puzzles @ <https://gbud.in/chsgppz>

## 129.1 Play chess for free

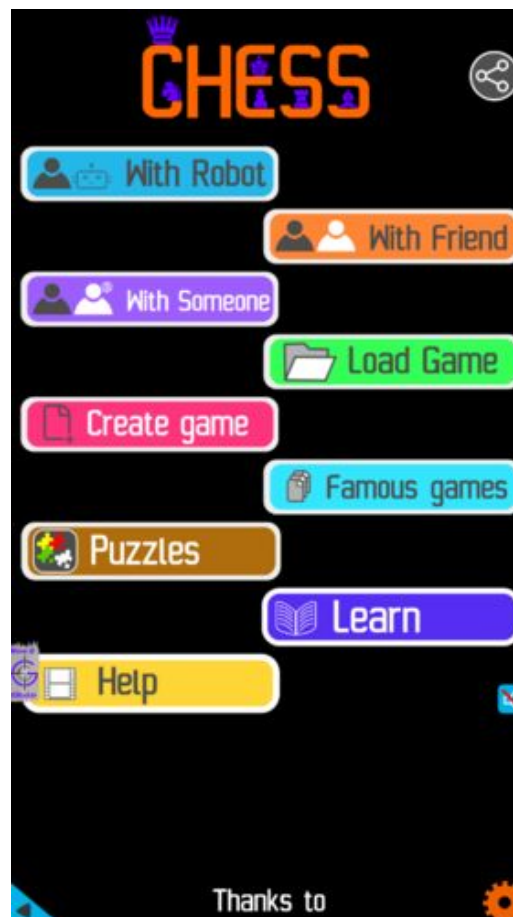

Figure 129.2: Play chess online for free. Solve puzzles and play with friends

Play chess for free at <https://gbud.in/chs>

We present you a platform to play chess online with friends for free. No need to install any app. You can play chess for free without registration or login.

Simple. You can do several chess related activities.

1. [solve chess puzzles](#)
2. [learn about chess](#)
3. [play chess with computer](#)
4. [play chess with friend](#)
5. [create your own chess games](#)
6. [fen viewer](#)
7. [fen editor](#)
8. [fen generator](#)
9. [pgn viewer](#)
10. [chess board editor](#)
11. [view famous chess games.](#)



Figure 129.3: Solve these medium chess puzzles 111 to 120 puzzles online or view solutions by scanning this QR code or goto the link below

<https://gbud.in/gvldx14>

Try these free medium chess puzzles with solutions. Every medium puzzle is verified and latest. We are adding medium chess puzzles every day. These medium chess puzzles can be accessed from android, windows and linux. You can solve the medium chess puzzles without registration. You can also download the medium chess puzzles worksheets in pdf format. These medium chess puzzle pdf files are printable. These medium chess puzzles are for intermediate players since they look for medium chess exercises. Practice these medium chess problems and compare your answers with the solutions provided. These medium chess problems are fun to solve. These medium chess puzzles are from 111 to 120. These medium chess problems are a subset of [kids games](#).

You can solve these [medium chess puzzles online](#). Alternatively, you can also [download the medium chess puzzles in pdf](#) which is printable. You can print these medium chess problems worksheet and solve without internet.

Previous article : [« Medium Chess Puzzles 11 to 20](#)

Next article : [Medium Chess Puzzles 121 to 130 »](#)

[Back to top](#)

[Contact Us](#)

© GBud Games 2021

## Chapter 130

# Medium Chess Puzzles 121 to 130

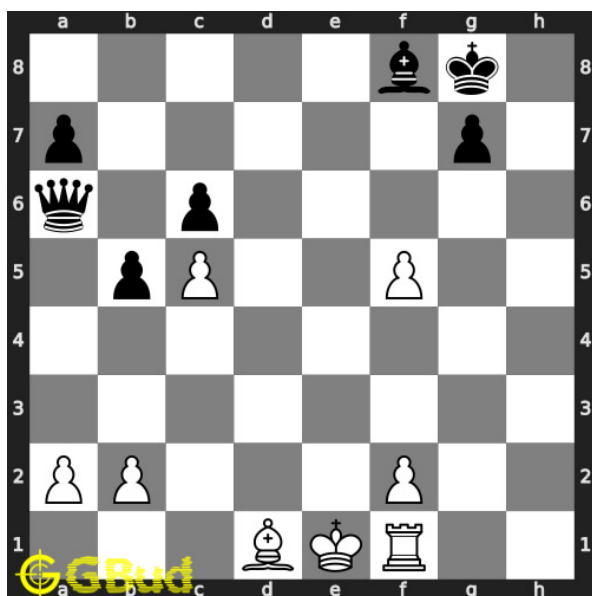

### 121. Mate in 2 moves

Level : medium, Next Move : White

Solution : <https://gbud.in/gd7xwf4>

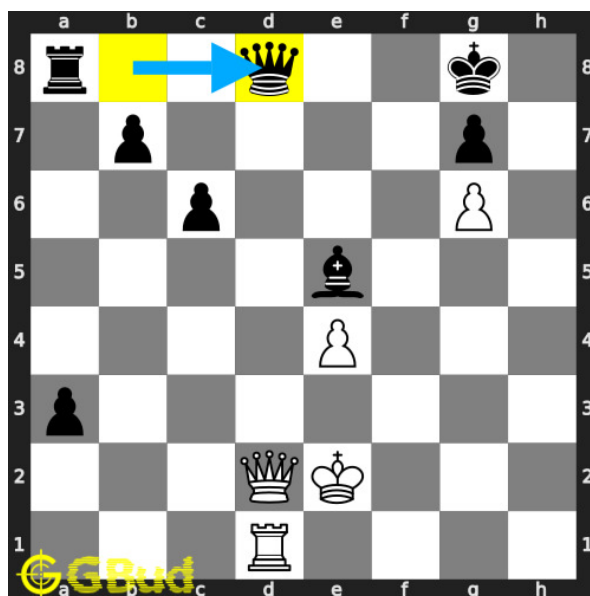

### 122. Mate in 2 moves

Level : medium, Next Move : White

Solution : <https://gbud.in/gd7xwf4>

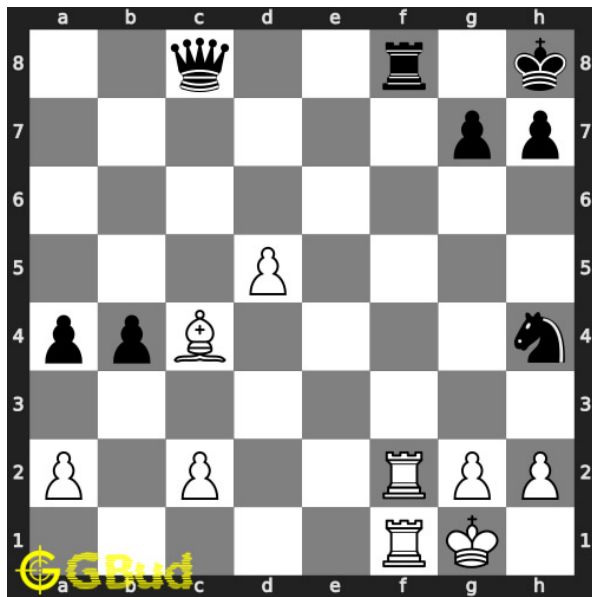

### 123. Mate in 2 moves

Level : medium, Next Move : White

Solution : <https://gbud.in/gd7xwf4>

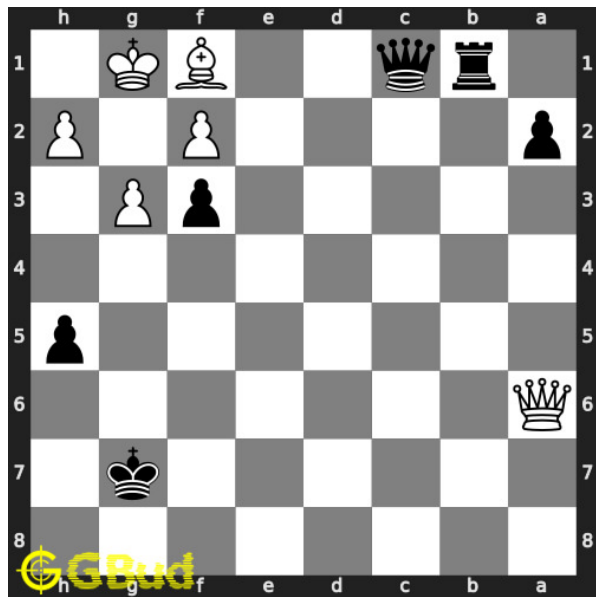

### 124. Mate in 3 moves

Level : medium, Next Move : Black

Solution : <https://gbud.in/gd7xwf4>

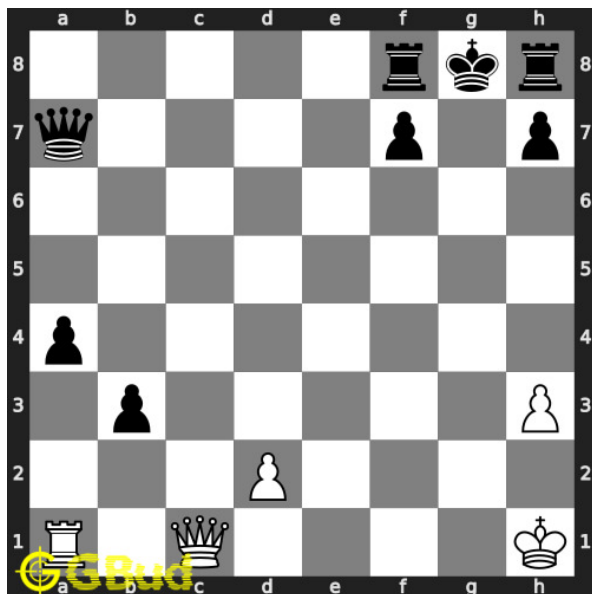

### 125. Mate in 2 moves

Level : medium, Next Move : White

Solution : <https://gbud.in/gd7xwf4>

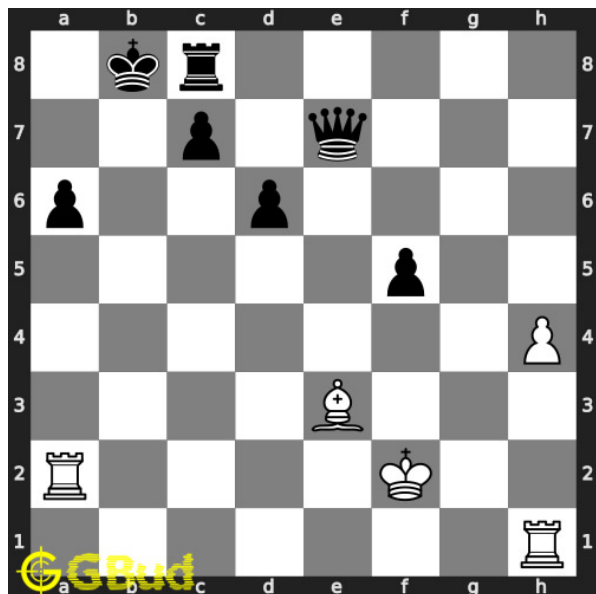

### 126. Mate in 2 moves

Level : medium, Next Move : White

Solution : <https://gbud.in/gd7xwf4>

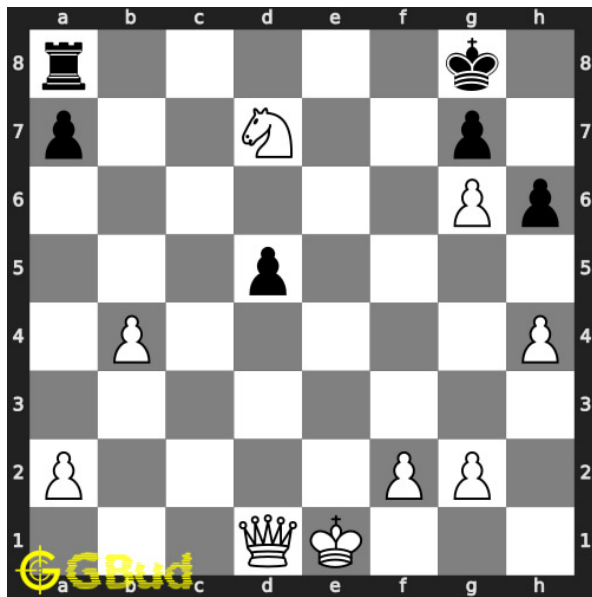

### 127. Mate in 2 moves

Level : medium, Next Move : White

Solution : <https://gbud.in/gd7xwf4>

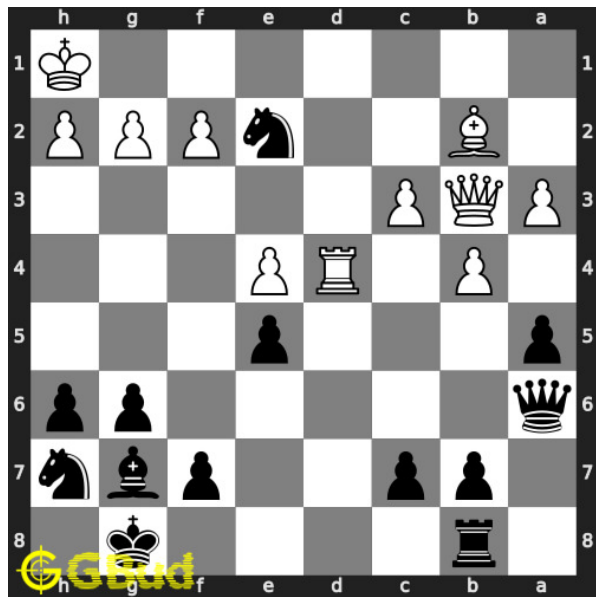

### 128. Checkmate after a decoy move

Level : medium, Next Move : Black

Solution : <https://gbud.in/gd7xwf4>

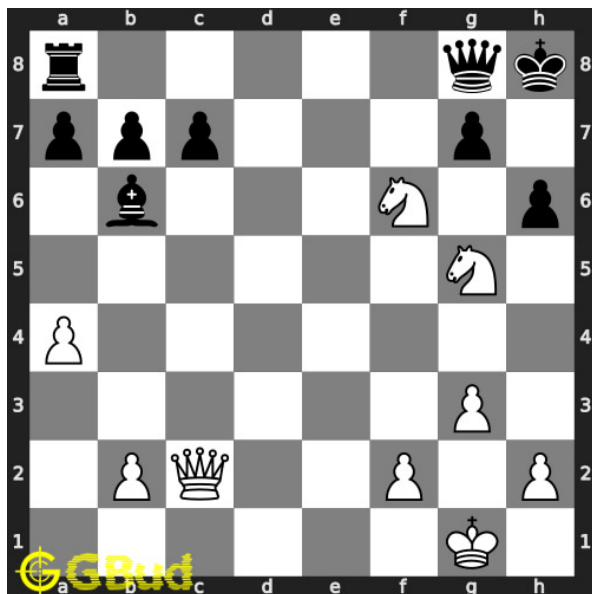

### 129. Mate in 2 moves

Level : medium, Next Move : White

Solution : <https://gbud.in/gd7xwf4>

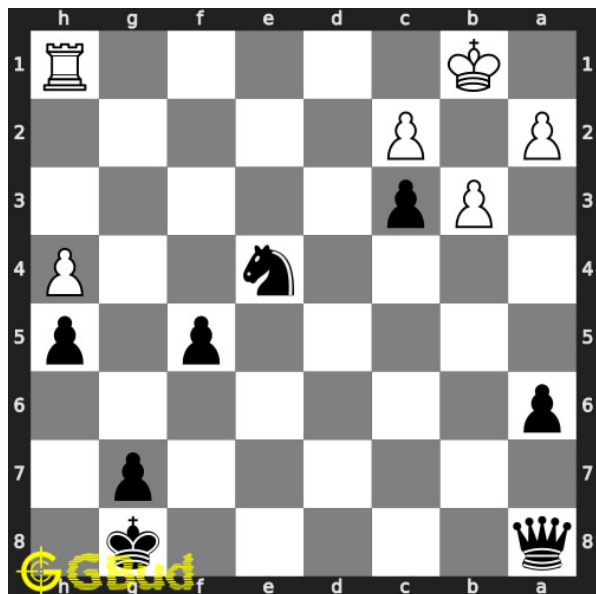

### 130. Mate in 2 moves

Level : medium, Next Move : Black

Solution : <https://gbud.in/gd7xwf4>



Figure 130.1: [Solve other puzzles @ https://gbud.in/chsgppz](https://gbud.in/chsgppz)

## 130.1 Play chess for free



Figure 130.2: [Play chess online for free. Solve puzzles and play with friends](https://gbud.in/chs)

Play chess for free at <https://gbud.in/chs>

We present you a platform to [play chess online with friends for free](https://gbud.in/chs). No need to install any app. You can [play chess for free without registration or login](https://gbud.in/chs).

Simple. You can do several chess related activities.

1. [solve chess puzzles](#)
2. [learn about chess](#)
3. [play chess with computer](#)
4. [play chess with friend](#)
5. [create your own chess games](#)
6. [fen viewer](#)
7. [fen editor](#)
8. [fen generator](#)
9. [pgn viewer](#)
10. [chess board editor](#)
11. [view famous chess games.](#)



Figure 130.3: Solve these medium chess puzzles 121 to 130 puzzles online or view solutions by scanning this QR code or goto the link below

<https://gbud.in/gd7xwf4>

Try these free medium chess puzzles with solutions. Every medium puzzle is verified and latest. We are adding medium chess puzzles every day. These medium chess puzzles can be accessed from android, windows and linux. You can solve the medium chess puzzles without registration. You can also download the medium chess puzzles worksheets in pdf format. These medium chess puzzle pdf files are printable. These medium chess puzzles are for intermediate players since they look for medium chess exercises. Practice these medium chess problems and compare your answers with the solutions provided. These medium chess problems are fun to solve. These medium chess puzzles are from 121 to 130. These medium chess problems are a subset of [kids games](#).



You can solve these [medium chess puzzles online](#). Alternatively, you can also [download the medium chess puzzles in pdf](#) which is printable. You can print these medium chess problems worksheet and solve without internet.

Previous article : [« Medium Chess Puzzles 111 to 120](#)

Next article : [Medium Chess Puzzles 131 to 140 »](#)

[Back to top](#)

[Contact Us](#)

© GBud Games 2021

## Chapter 131

# Medium Chess Puzzles 131 to 140

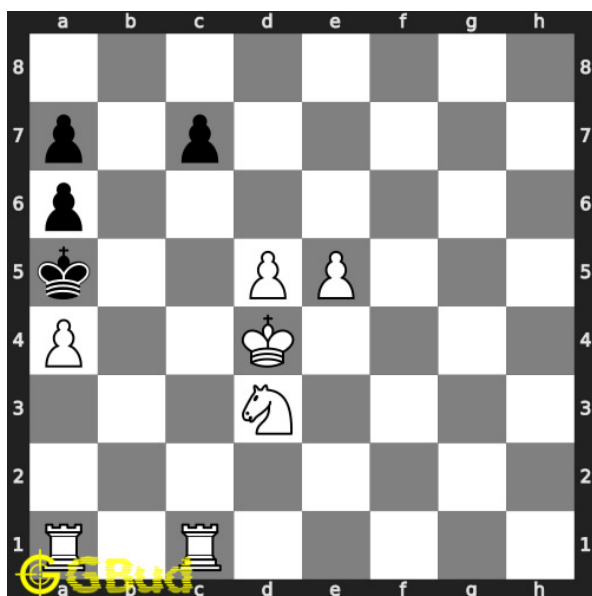

### 131. Mate in 2 moves

Level : medium, Next Move : White

Solution : <https://gbud.in/g8s3ww4>

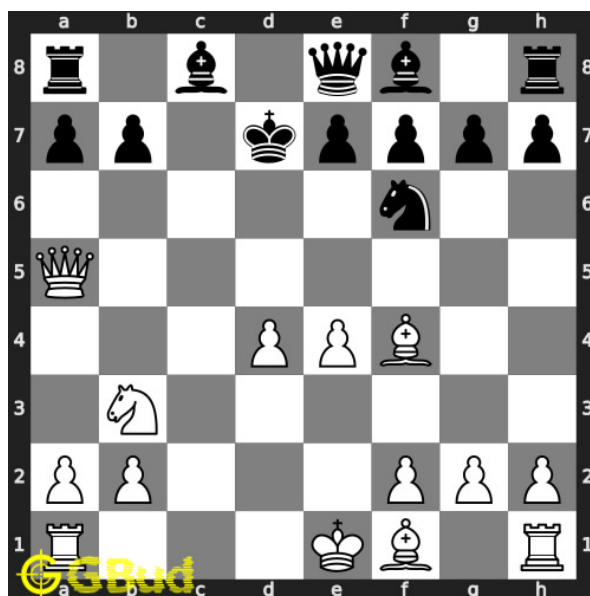

### 132. Mate in 2 moves

Level : medium, Next Move : White

Solution : <https://gbud.in/g8s3ww4>

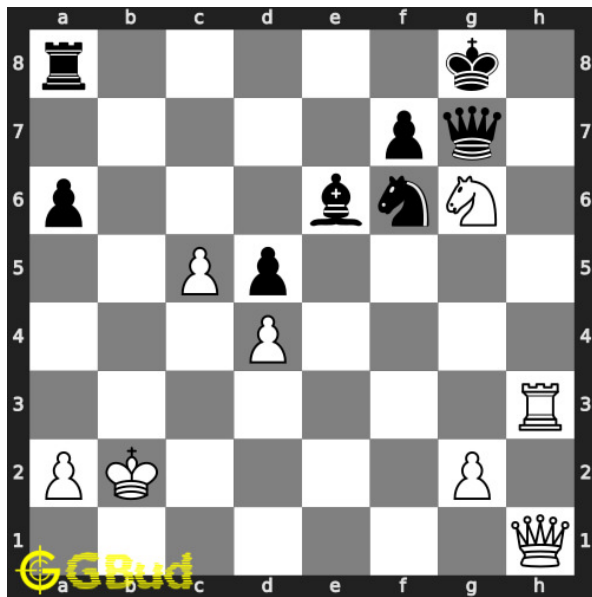

### 133. Mate in 2 moves

Level : medium, Next Move : White

Solution : <https://gbud.in/g8s3ww4>

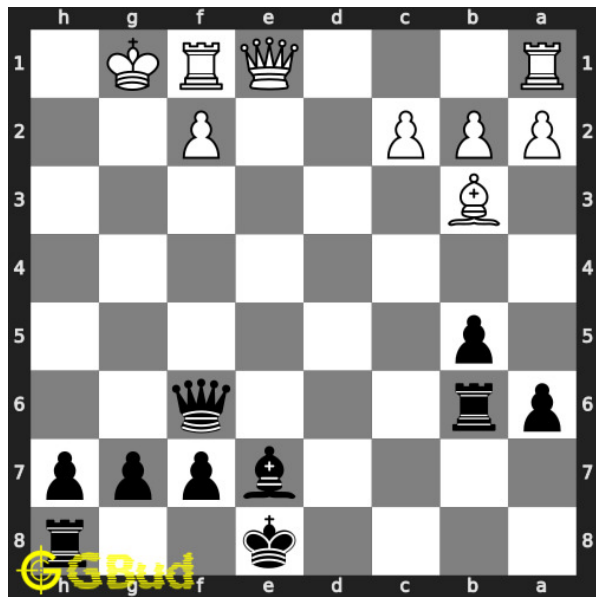

### 134. Mate in 2 moves

Level : medium, Next Move : Black

Solution : <https://gbud.in/g8s3ww4>

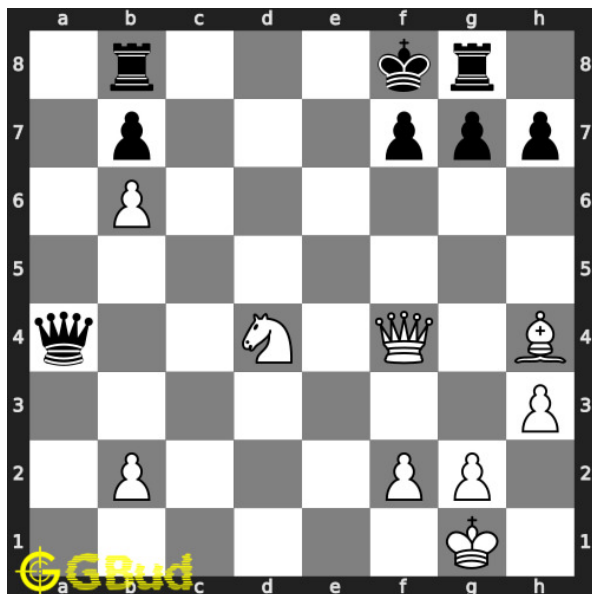

### 135. Mate in 2 moves

Level : medium, Next Move : White

Solution : <https://gbud.in/g8s3ww4>

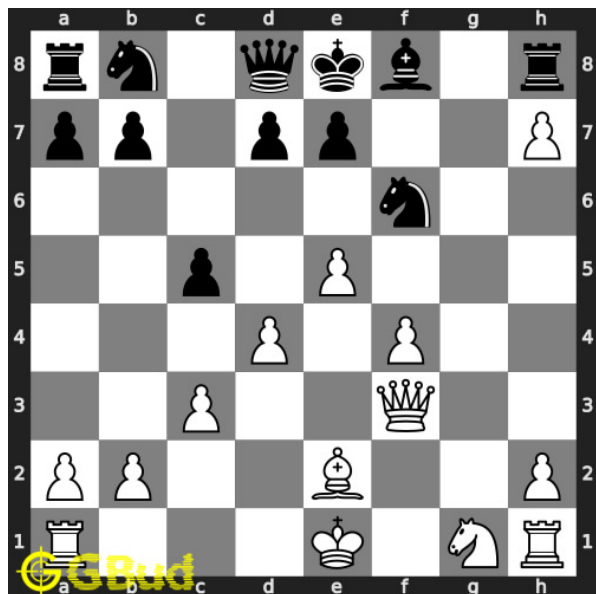

### 136. Mate in 2 moves

Level : medium, Next Move : White

Solution : <https://gbud.in/g8s3ww4>

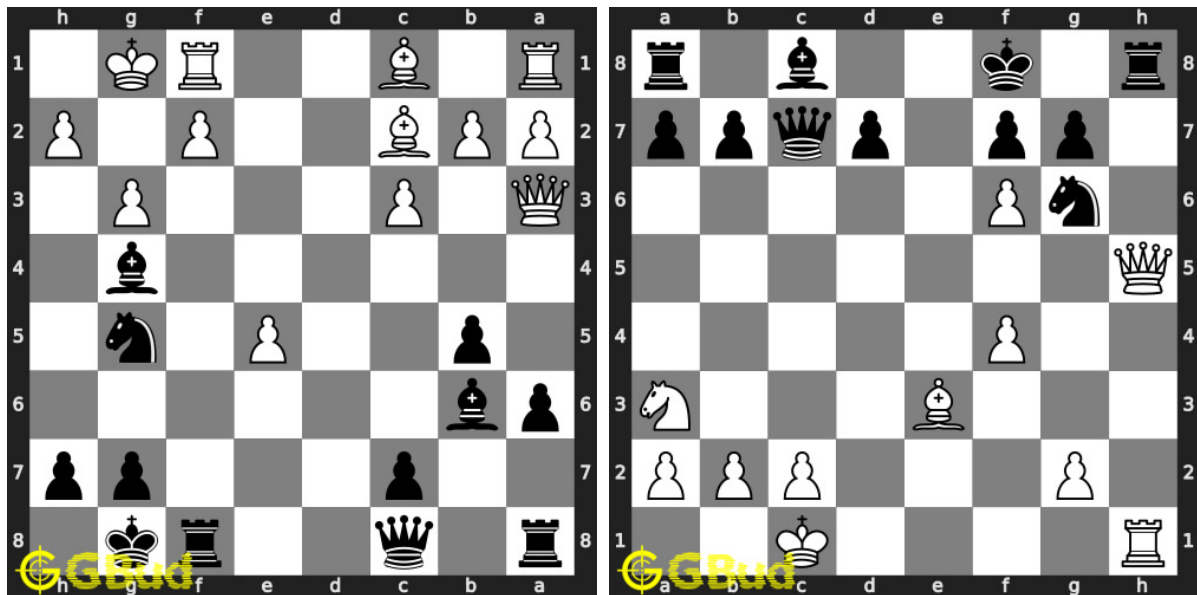

**137. Mate in 2 moves**

Level : medium, Next Move : Black

Solution : <https://gbud.in/g8s3ww4>

**138. Mate in 2 moves**

Level : medium, Next Move : White

Solution : <https://gbud.in/g8s3ww4>



Figure 131.1: Solve other puzzles @ <https://gbud.in/chsgppz>

## 131.1 Play chess for free



Figure 131.2: [Play chess online for free](#). [Solve puzzles and play with friends](#)

Play chess for free at <https://gbud.in/chs>

We present you a platform to [play chess online with friends for free](#). No need to install any app. You can [play chess for free without registration](#) or login.

Simple. You can do several chess related activities.

1. [solve chess puzzles](#)
2. [learn about chess](#)
3. [play chess with computer](#)
4. [play chess with friend](#)
5. [create your own chess games](#)
6. [fen viewer](#)
7. [fen editor](#)
8. [fen generator](#)
9. [pgn viewer](#)

10. [chess board editor](#)
11. [view famous chess games.](#)



Figure 131.3: Solve these medium chess puzzles 131 to 140 puzzles online or view solutions by scanning this QR code or goto the link below

<https://gbud.in/g8s3ww4>

Try these free medium chess puzzles with solutions. Every medium puzzle is verified and latest. We are adding medium chess puzzles every day. These medium chess puzzles can be accessed from android, windows and linux. You can solve the medium chess puzzles without registration. You can also download the medium chess puzzles worksheets in pdf format. These medium chess puzzle pdf files are printable. These medium chess puzzles are for intermediate players since they look for medium chess exercises. Practice these medium chess problems and compare your answers with the solutions provided. These medium chess problems are fun to solve. These medium chess puzzles are from 131 to 140. These medium chess problems are a subset of [kids games](#).

You can solve these [medium chess puzzles online](#). Alternatively, you can also [download](#) the [medium chess puzzles in pdf](#) which is printable. You can print these medium chess problems worksheet and solve without internet.

Previous article : « [Medium Chess Puzzles 121 to 130](#)

Next article : [Medium Chess Puzzles 21 to 30](#) »

[Back to top](#)

[Contact Us](#)

© GBud Games 2021

## Chapter 132

# Hard Chess Puzzles 1 to 10

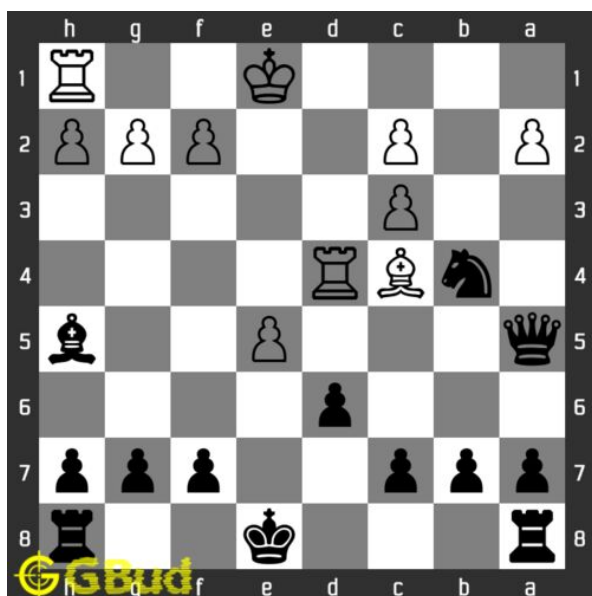

### 1. Gain a piece

Level : Hard, Next Move : Black

Solution : <https://gbud.in/g42d004>

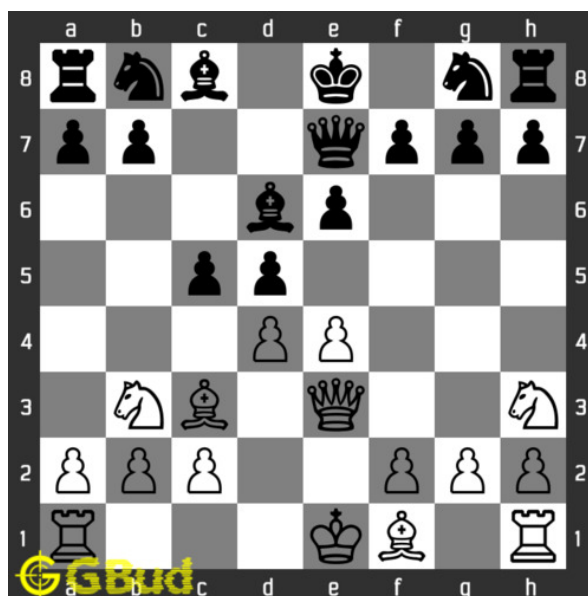

### 2. Gain a piece

Level : Hard, Next Move : White

Solution : <https://gbud.in/g42d004>



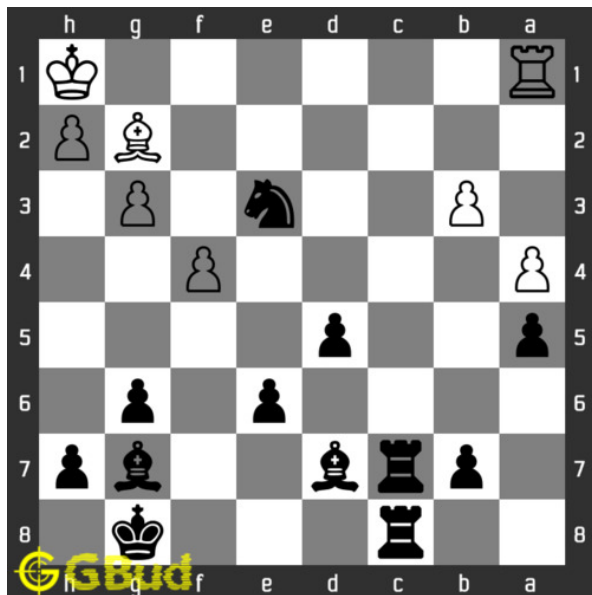

### 3. Mate in 3 moves

Level : Hard, Next Move : Black

Solution : <https://gbud.in/g42d004>

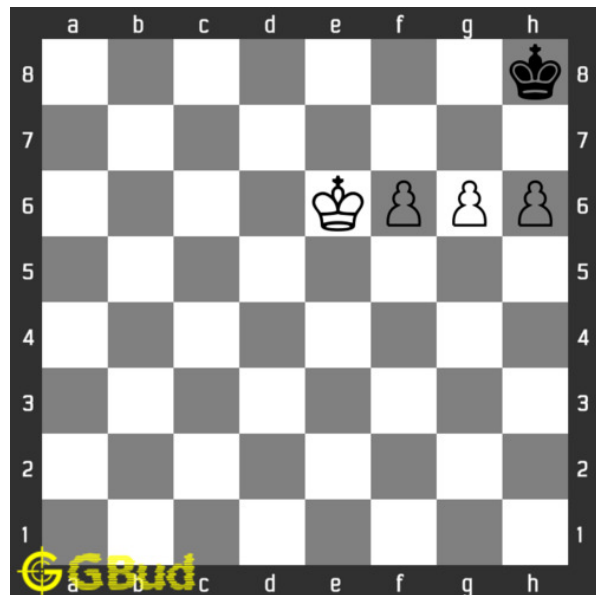

### 4. Mate in 3 moves

Level : Hard, Next Move : White

Solution : <https://gbud.in/g42d004>

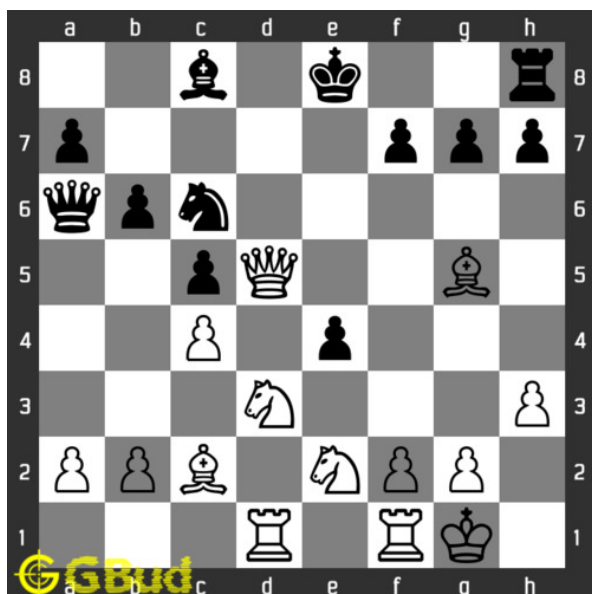

### 5. Mate in 3 moves

Level : Hard, Next Move : White

Solution : <https://gbud.in/g42d004>

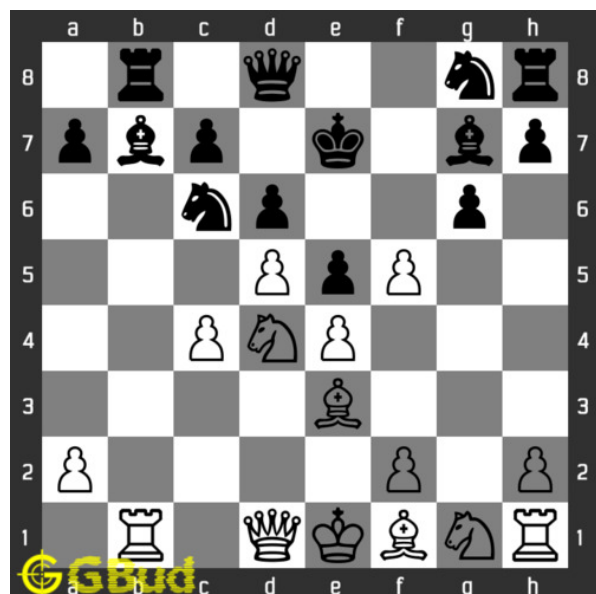

### 6. Gain queen

Level : Hard, Next Move : White

Solution : <https://gbud.in/g42d004>

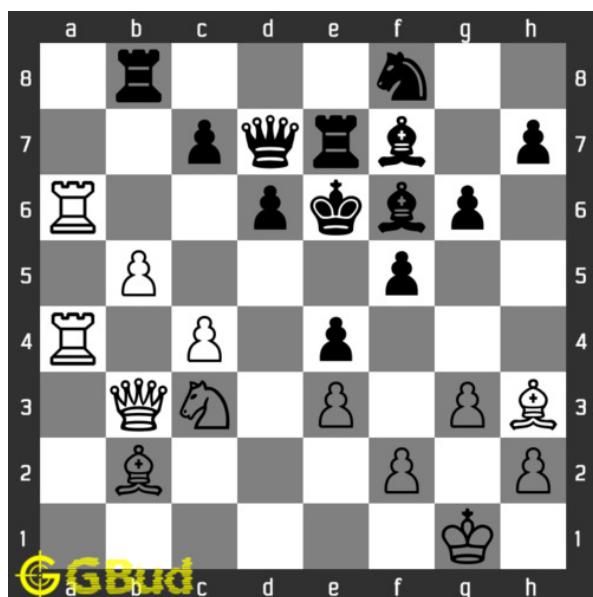

### 7. Mate in 3 moves

Level : Hard, Next Move : White

Solution : <https://gbud.in/g42d004>

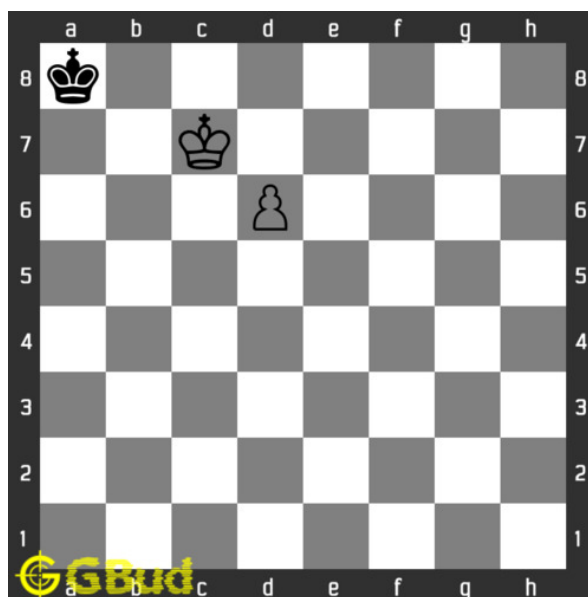

### 8. Mate in 3 moves

Level : Hard, Next Move : White

Solution : <https://gbud.in/g42d004>

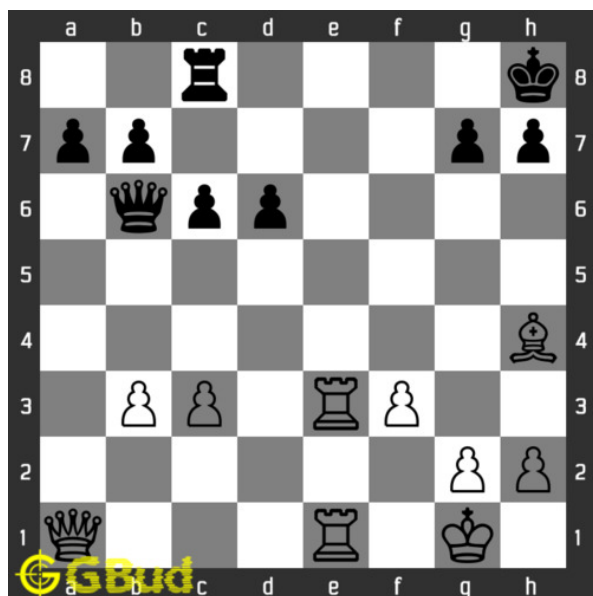

### 9. Mate in 3 moves

Level : Hard, Next Move : White

Solution : <https://gbud.in/g42d004>

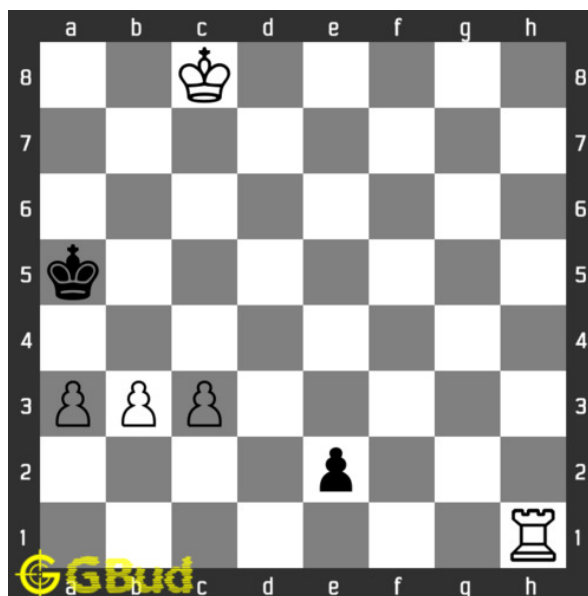

### 10. Mate in 3 moves

Level : Hard, Next Move : White

Solution : <https://gbud.in/g42d004>



Figure 132.1: Solve other puzzles @ <https://gbud.in/chsgppz>

## 132.1 Play chess for free



Figure 132.2: Play chess online for free. Solve puzzles and play with friends

Play chess for free at <https://gbud.in/chs>

We present you a platform to play chess online with friends for free. No need to install any app. You can play chess for free without registration or login.

Simple. You can do several chess related activities.

1. [solve chess puzzles](#)
2. [learn about chess](#)
3. [play chess with computer](#)
4. [play chess with friend](#)
5. [create your own chess games](#)
6. [fen viewer](#)
7. [fen editor](#)
8. [fen generator](#)
9. [pgn viewer](#)
10. [chess board editor](#)
11. [view famous chess games.](#)



Figure 132.3: Solve these Hard chess puzzles 1 to 10 puzzles online or view solutions by scanning this QR code or goto the link below

<https://gbud.in/g42d004>

Try these free hard chess puzzles with solutions. Every hard puzzles is verified and latest. We are adding hard chess puzzles every day. These hard chess puzzles can be accessed from android, windows and linux. You can solve the hard chess puzzles without registration. You can also download the hard chess puzzles worksheets in pdf format. These pdf files are printable. These hard chess puzzles are for advanced chess players since they look for hard chess exercises. Practice these hard chess problems and compare your answers with the solutions provided. These hard chess problems are fun to solve. These hard chess problems are a subset of [kids games](#).

You can solve these [hard chess puzzles online](#). Alternatively, you can also

[download](#) the [hard chess puzzles in pdf](#) which is printable. You can print these hard chess problems worksheet and solve without internet.

Previous article : « [Easy Chess Puzzles 91 to 100](#)

Next article : [Hard Chess Puzzles 101 to 110](#) »

[Back to top](#)

[Contact Us](#)

© GBud Games 2021

## Chapter 133

# Hard Chess Puzzles 11 to 20

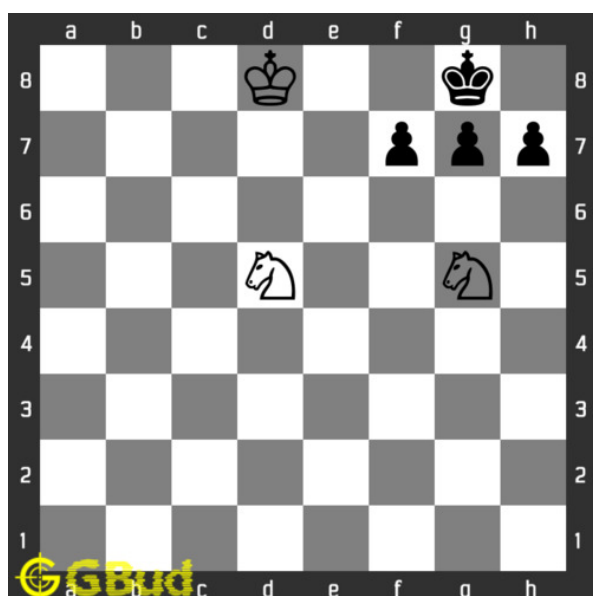

### 11. Mate in 2 moves

Level : Hard, Next Move : White

Solution : <https://gbud.in/gc5sjy4>

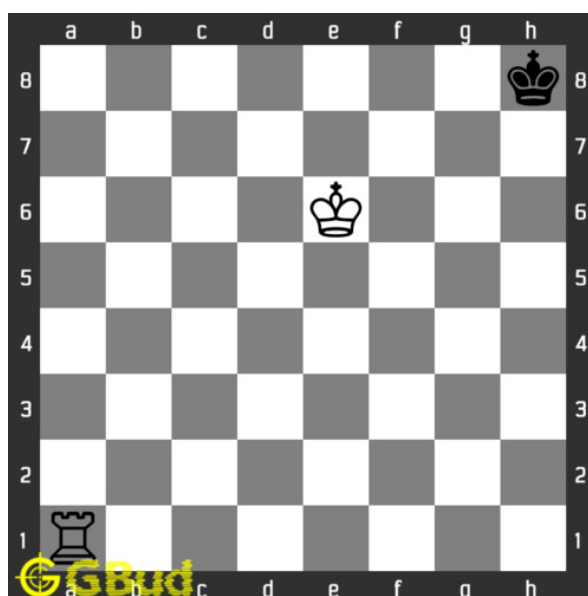

### 12. Mate in 4 moves

Level : Hard, Next Move : White

Solution : <https://gbud.in/gc5sjy4>

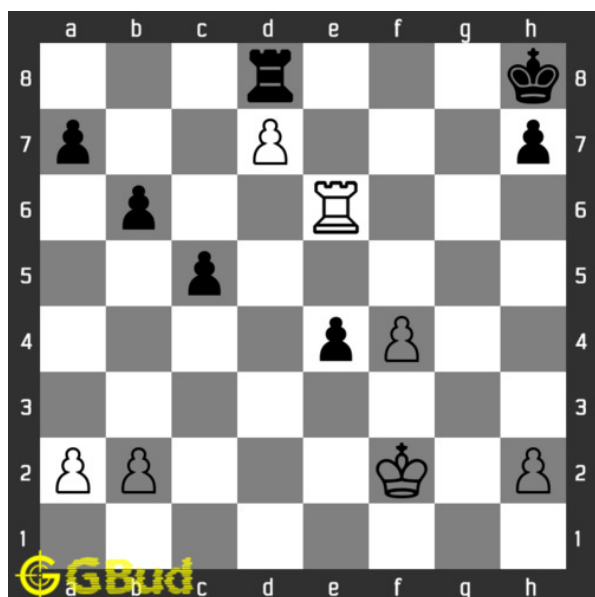

### 13. Gain rook

Level : Hard, Next Move : White  
 Solution : <https://gbud.in/gc5sjy4>

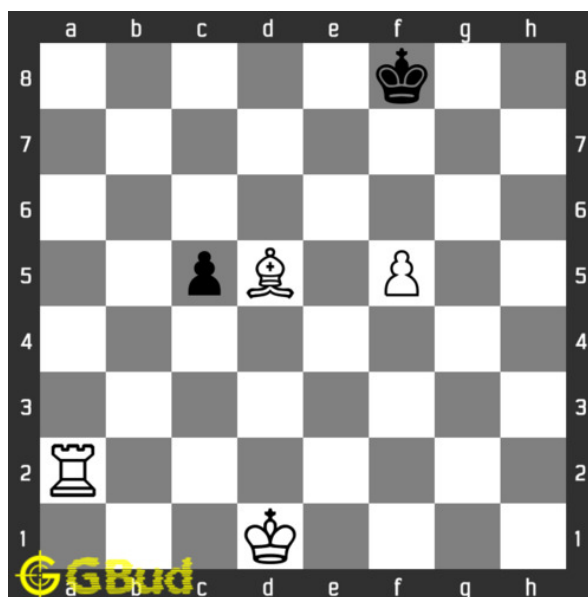

### 14. Mate in 3 moves

Level : Hard, Next Move : White  
 Solution : <https://gbud.in/gc5sjy4>

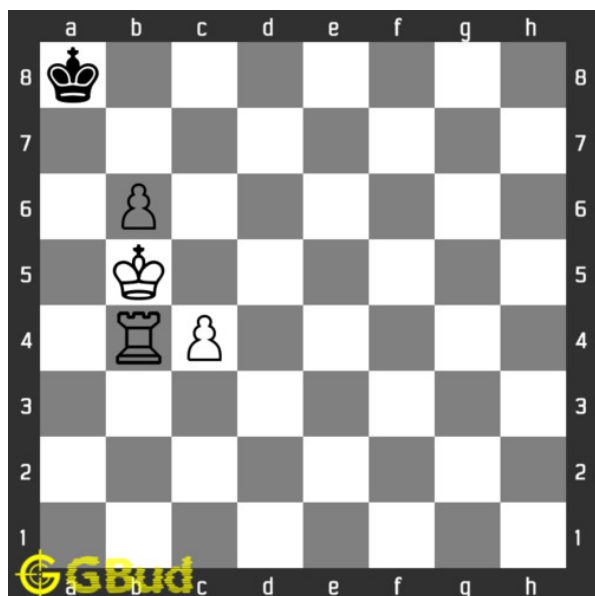

### 15. Mate in 3 moves

Level : Hard, Next Move : White  
 Solution : <https://gbud.in/gc5sjy4>

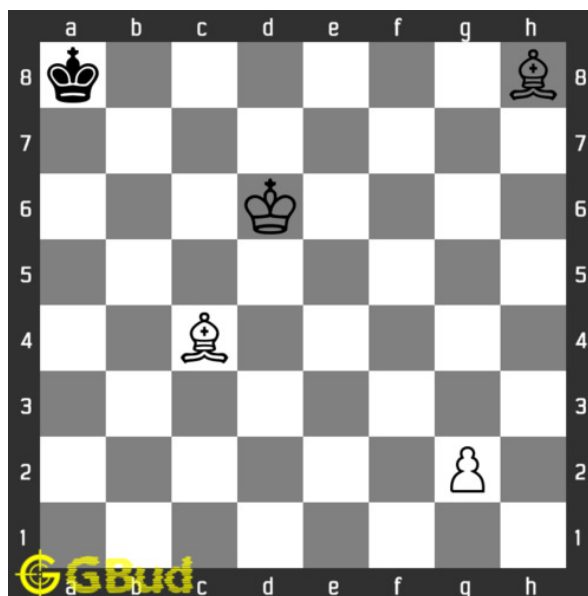

### 16. Mate in 3 moves

Level : Hard, Next Move : White  
 Solution : <https://gbud.in/gc5sjy4>

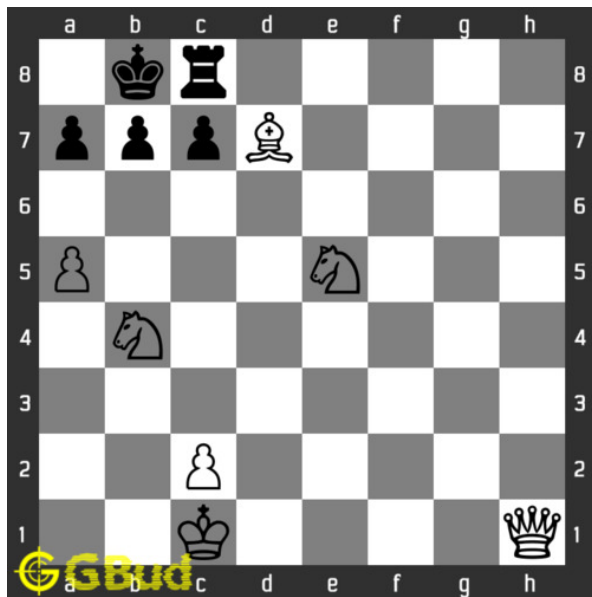

### 17. Mate in 3 moves

Level : Hard, Next Move : White

Solution : <https://gbud.in/gc5sjy4>

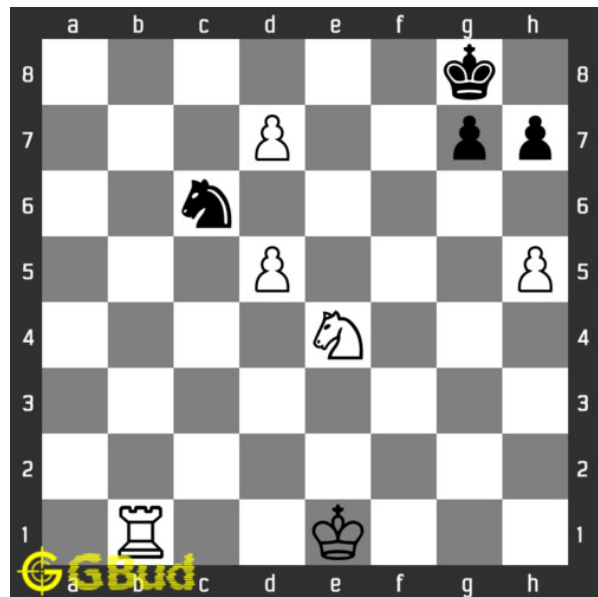

### 18. Mate in 3 moves

Level : Hard, Next Move : White

Solution : <https://gbud.in/gc5sjy4>

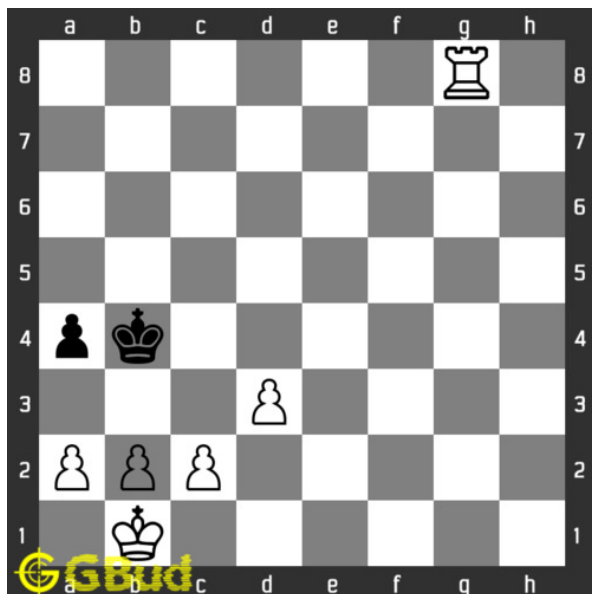

### 19. Mate in 3 moves

Level : Hard, Next Move : White

Solution : <https://gbud.in/gc5sjy4>

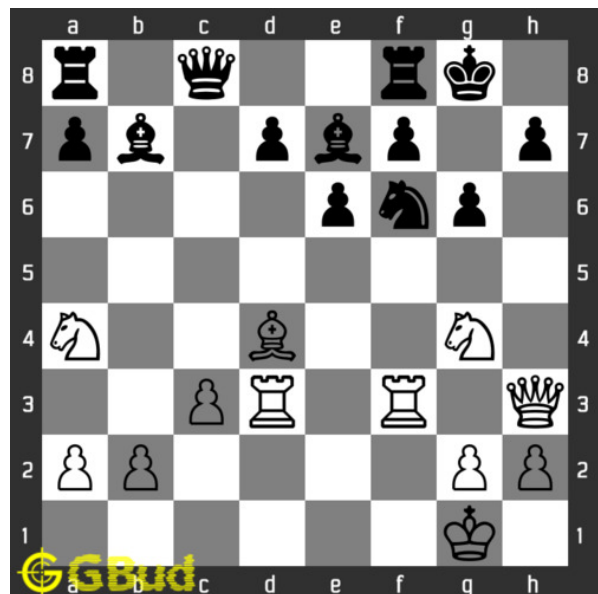

### 20. Mate in 3 moves

Level : Hard, Next Move : White

Solution : <https://gbud.in/gc5sjy4>





Figure 133.1: Solve other puzzles @ <https://gbud.in/chsgppz>

## 133.1 Play chess for free



Figure 133.2: Play chess online for free. Solve puzzles and play with friends

Play chess for free at <https://gbud.in/chs>

We present you a platform to play chess online with friends for free. No need to install any app. You can play chess for free without registration or login.

Simple. You can do several chess related activities.

1. [solve chess puzzles](#)
2. [learn about chess](#)
3. [play chess with computer](#)
4. [play chess with friend](#)
5. [create your own chess games](#)
6. [fen viewer](#)
7. [fen editor](#)
8. [fen generator](#)
9. [pgn viewer](#)
10. [chess board editor](#)
11. [view famous chess games.](#)



Figure 133.3: Solve these Hard chess puzzles 11 to 20 puzzles online or view solutions by scanning this QR code or goto the link below

<https://gbud.in/gc5sjy4>

Try these free hard chess puzzles with solutions. Every hard puzzles is verified and latest. We are adding hard chess puzzles every day. These hard chess puzzles can be accessed from android, windows and linux. You can solve the hard chess puzzles without registration. You can also download the hard chess puzzles worksheets in pdf format. These pdf files are printable. These hard chess puzzles are for advanced chess players since they look for hard chess exercises. Practice these hard chess problems and compare your answers with the solutions provided. These hard chess problems are fun to solve. These hard chess puzzles are from 11 to 20. These hard chess problems are a subset of [kids games](#).

You can solve these [hard chess puzzles online](#). Alternatively, you can also

[download](#) the [hard chess puzzles in pdf](#) which is printable. You can print these hard chess problems worksheet and solve without internet.

Previous article : « [Hard Chess Puzzles 101 to 110](#)

Next article : [Hard Chess Puzzles 111 to 120](#) »

[Back to top](#)

[Contact Us](#)

© GBud Games 2021

## Chapter 134

# Hard Chess Puzzles 21 to 30

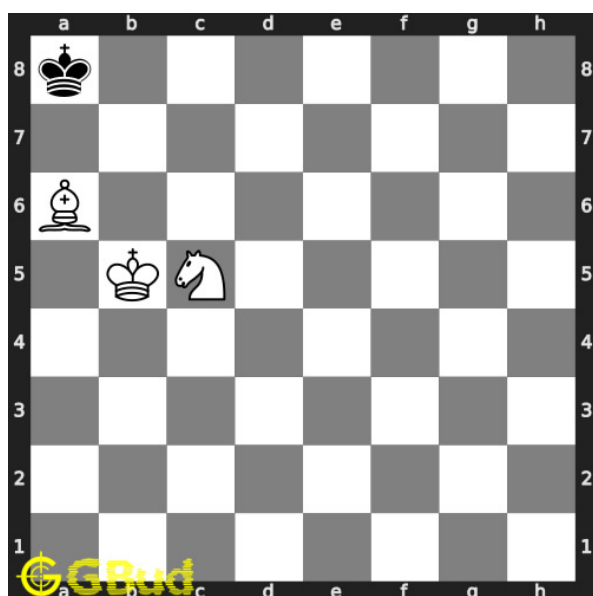

### 21. Mate in 3 moves

Level : Hard, Next Move : White

Solution : <https://gbud.in/g4j7mx4>

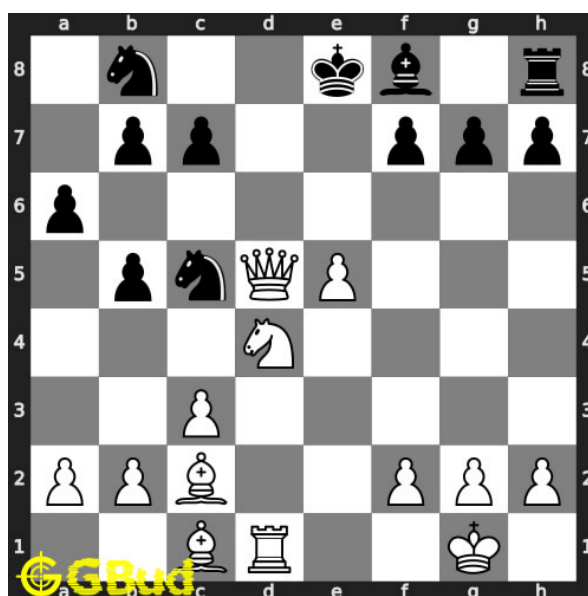

### 22. Mate in 3 moves

Level : Hard, Next Move : White

Solution : <https://gbud.in/g4j7mx4>

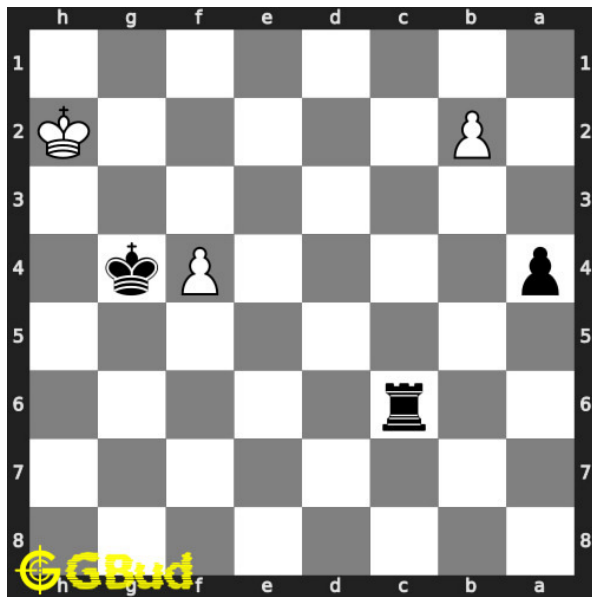

### 23. Mate in 5 moves

Level : Hard, Next Move : Black

Solution : <https://gbud.in/g4j7mx4>

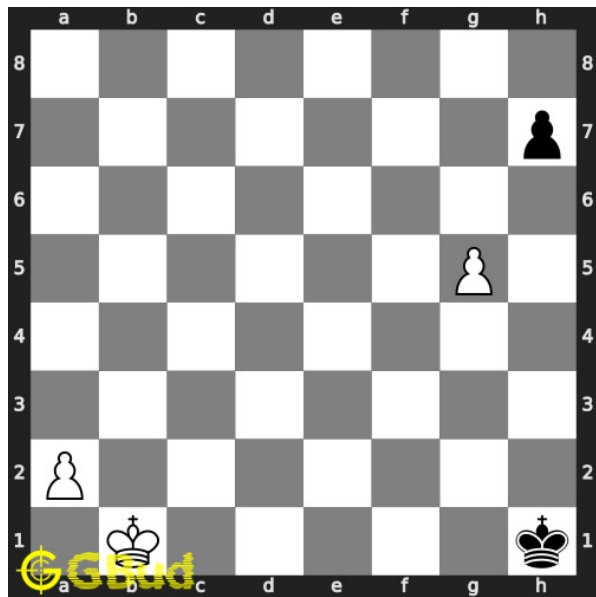

### 24. Which are the best 5 moves next

Level : Hard, Next Move : White

Solution : <https://gbud.in/g4j7mx4>

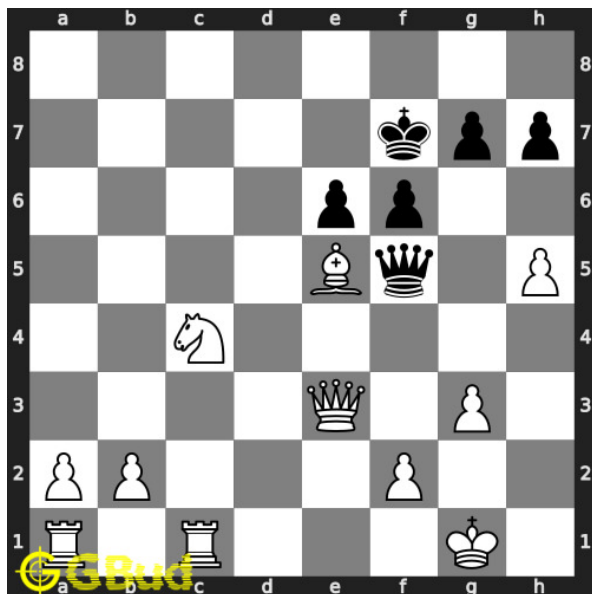

### 25. Mate in 3 moves

Level : Hard, Next Move : White

Solution : <https://gbud.in/g4j7mx4>

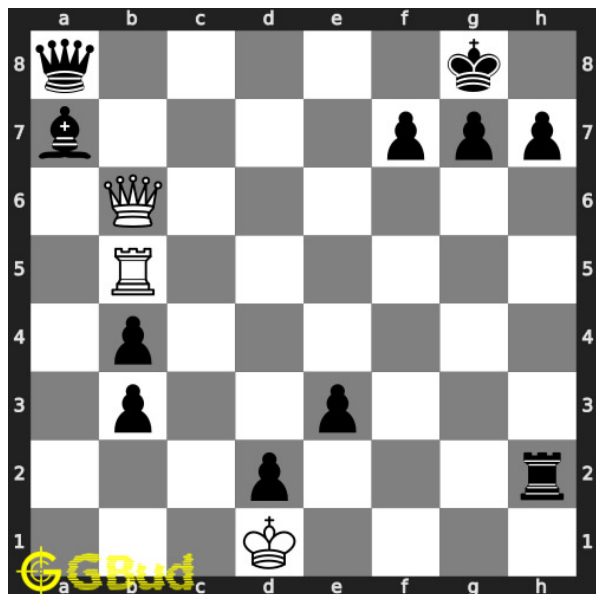

### 26. Avoid checkmate in 2 moves

Level : Hard, Next Move : White

Solution : <https://gbud.in/g4j7mx4>

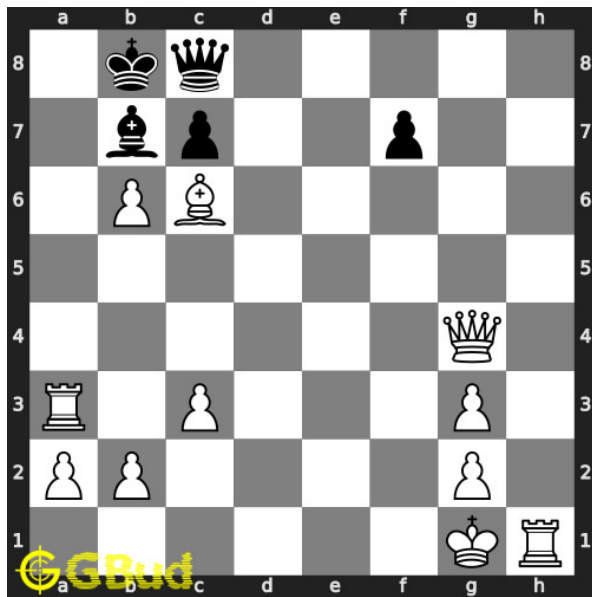

### 27. Mate in 2 moves

Level : Hard, Next Move : White

Solution : <https://gbud.in/g4j7mx4>

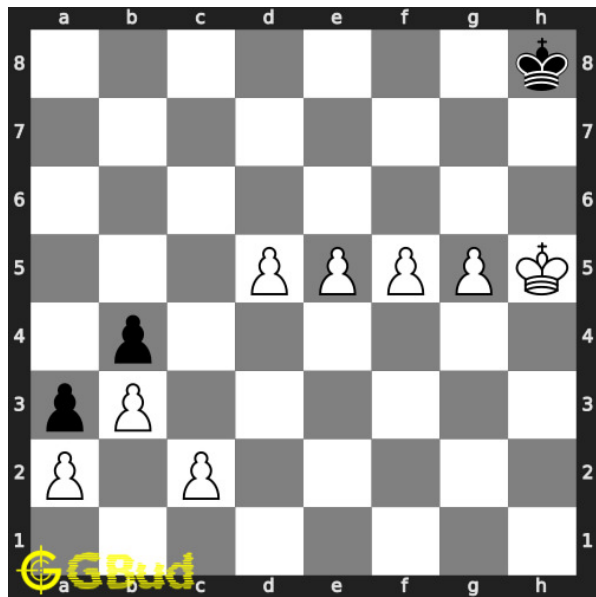

### 28. Mate in 6 moves

Level : Hard, Next Move : White

Solution : <https://gbud.in/g4j7mx4>

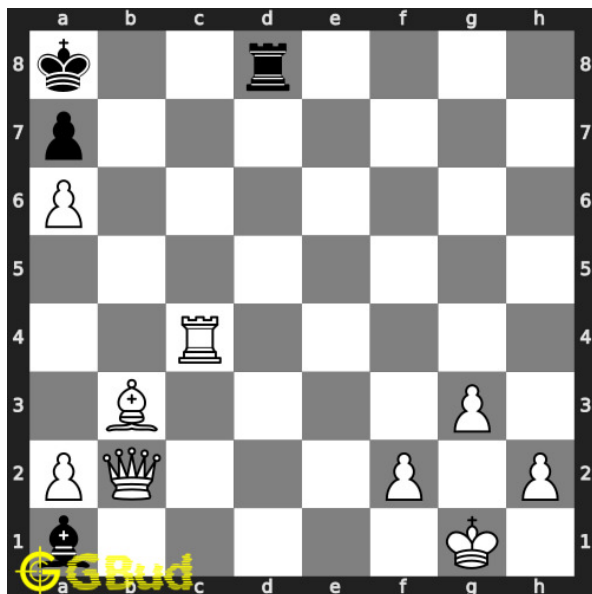

### 29. Mate in 3 moves

Level : Hard, Next Move : White

Solution : <https://gbud.in/g4j7mx4>

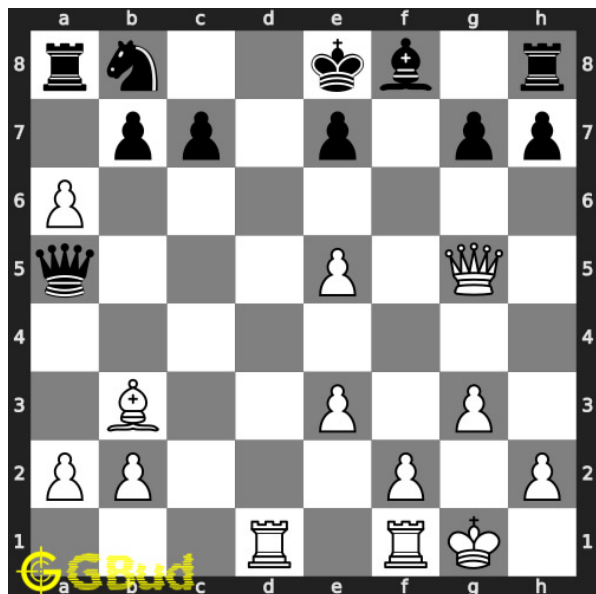

### 30. Gain queen

Level : Hard, Next Move : White

Solution : <https://gbud.in/g4j7mx4>



Figure 134.1: Solve other puzzles @ <https://gbud.in/chsgppz>

## 134.1 Play chess for free



Figure 134.2: Play chess online for free. Solve puzzles and play with friends

Play chess for free at <https://gbud.in/chs>

We present you a platform to play chess online with friends for free. No need to install any app. You can play chess for free without registration or login.

Simple. You can do several chess related activities.

1. [solve chess puzzles](#)
2. [learn about chess](#)
3. [play chess with computer](#)
4. [play chess with friend](#)
5. [create your own chess games](#)
6. [fen viewer](#)
7. [fen editor](#)
8. [fen generator](#)
9. [pgn viewer](#)
10. [chess board editor](#)
11. [view famous chess games.](#)



Figure 134.3: Solve these hard chess puzzles 21 to 30 puzzles online or view solutions by scanning this QR code or goto the link below

<https://gbud.in/g4j7mx4>

Try these free hard chess puzzles with solutions. Every hard puzzles is verified and latest. We are adding hard chess puzzles every day. These hard chess puzzles can be accessed from android, windows and linux. You can solve the hard chess puzzles without registration. You can also download the hard chess puzzles worksheets in pdf format. These pdf files are printable. These hard chess puzzles are for advanced chess players since they look for hard chess exercises. Practice these hard chess problems and compare your answers with the solutions provided. These hard chess problems are fun to solve. These hard chess puzzles are from 21 to 30. These hard chess problems are a subset of [kids games](#).

You can solve these [hard chess puzzles online](#). Alternatively, you can also



[download](#) the [hard chess puzzles in pdf](#) which is printable. You can print these hard chess problems worksheet and solve without internet.

Previous article : « [Hard Chess Puzzles 131 to 140](#)

Next article : [Hard Chess Puzzles 31 to 40](#) »

[Back to top](#)

[Contact Us](#)

© GBud Games 2021

## Chapter 135

# Hard Chess Puzzles 31 to 40

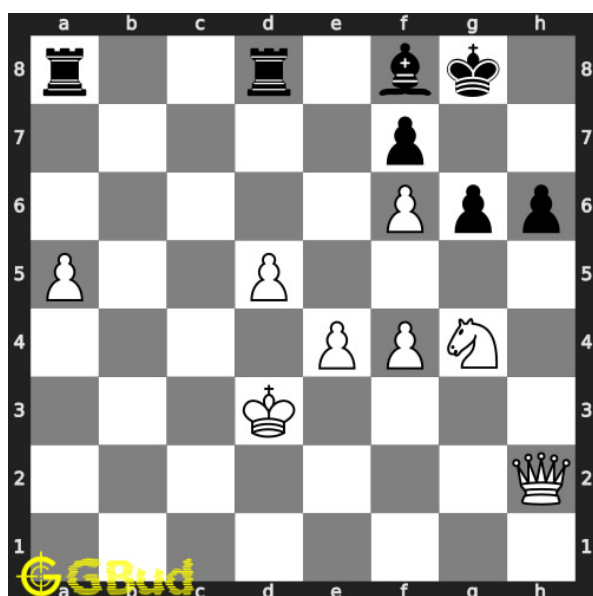

### 31. Mate in 3 moves

Level : Hard, Next Move : White

Solution : <https://gbud.in/gnhx4h4>

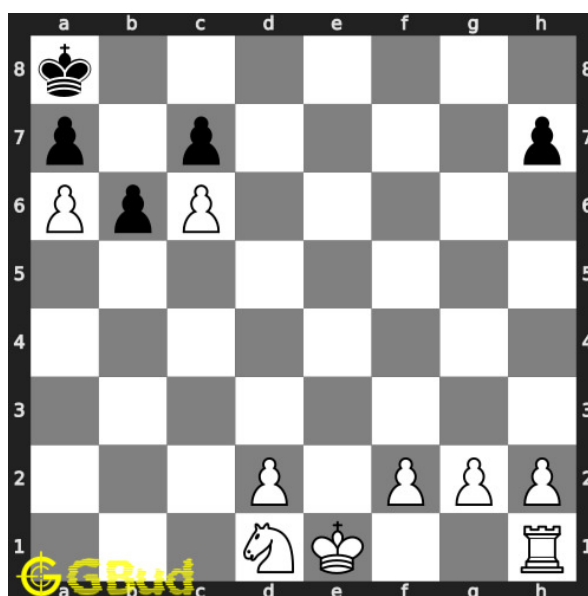

### 32. Mate in 3 moves

Level : Hard, Next Move : White

Solution : <https://gbud.in/gnhx4h4>

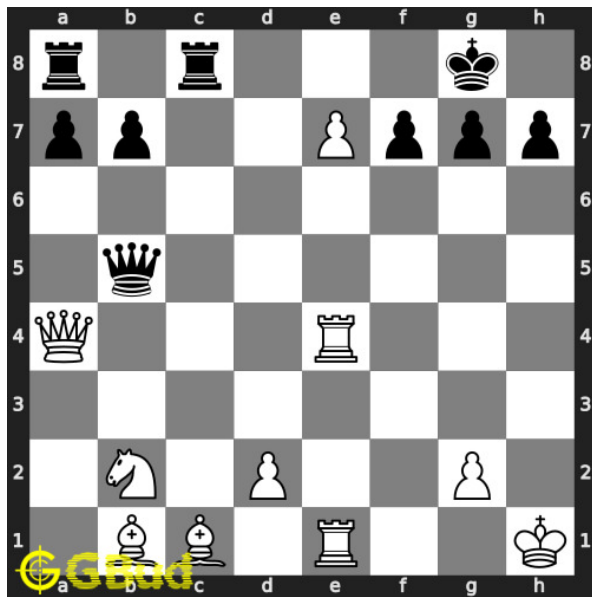

### 33. Mate in 4 moves

Level : Hard, Next Move : White

Solution : <https://gbud.in/gnhx4h4>

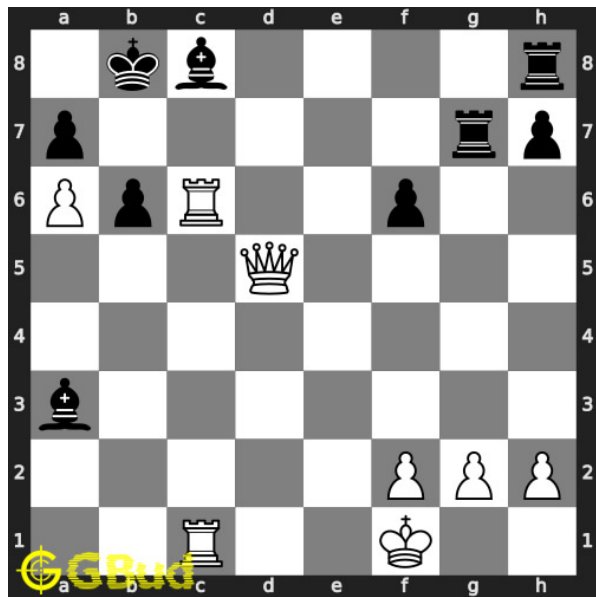

### 34. Mate in 3 moves

Level : Hard, Next Move : White

Solution : <https://gbud.in/gnhx4h4>

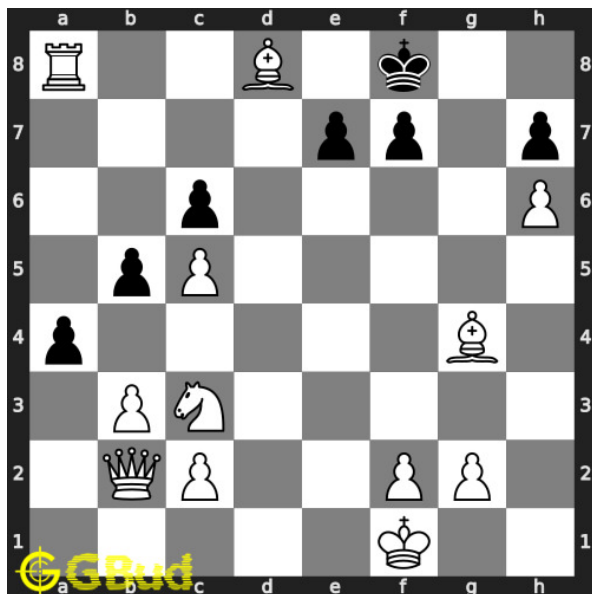

### 35. Mate in 3 moves

Level : Hard, Next Move : White

Solution : <https://gbud.in/gnhx4h4>

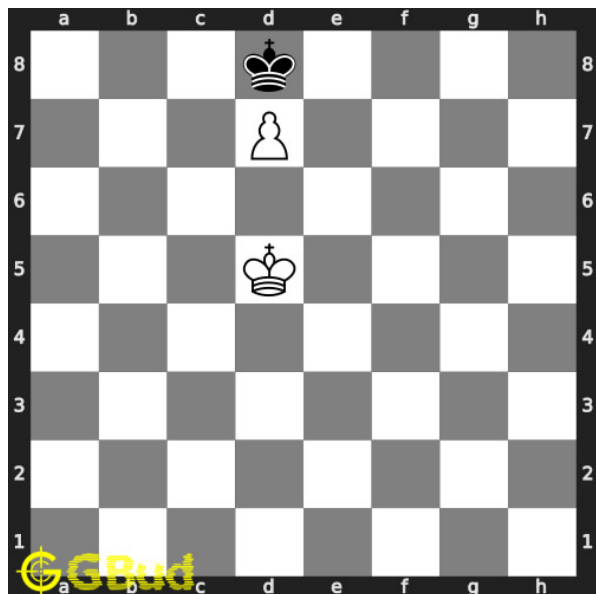

### 36. How will you promote your pawn?

Level : Hard, Next Move : White

Solution : <https://gbud.in/gnhx4h4>

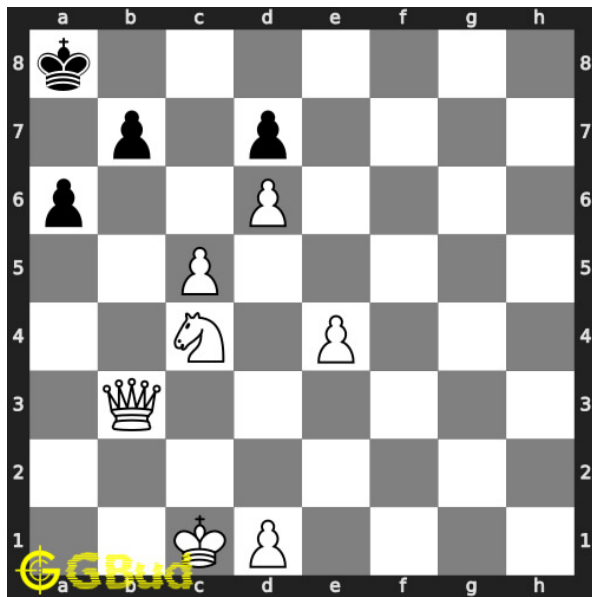

### 37. Mate in 3 moves

Level : Hard, Next Move : White

Solution : <https://gbud.in/gnhx4h4>

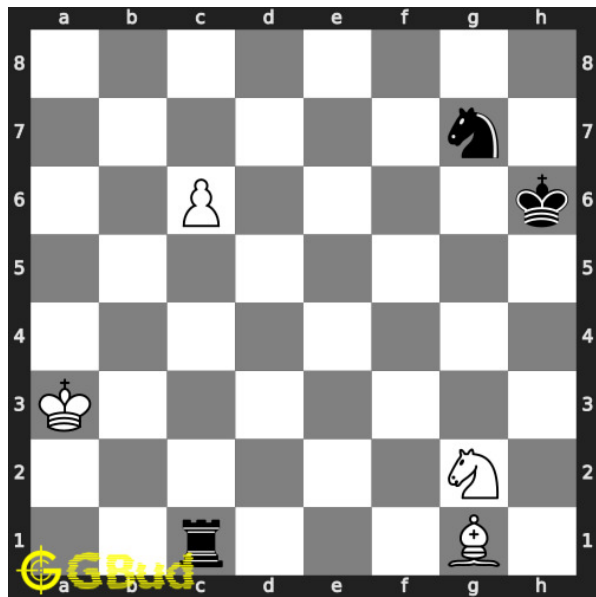

### 38. Get a queen in 5 moves

Level : Hard, Next Move : White

Solution : <https://gbud.in/gnhx4h4>

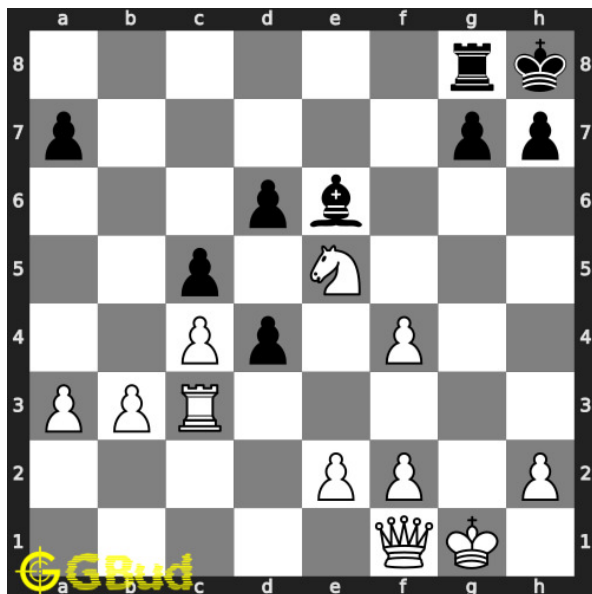

### 39. Mate in 3 moves

Level : Hard, Next Move : White

Solution : <https://gbud.in/gnhx4h4>

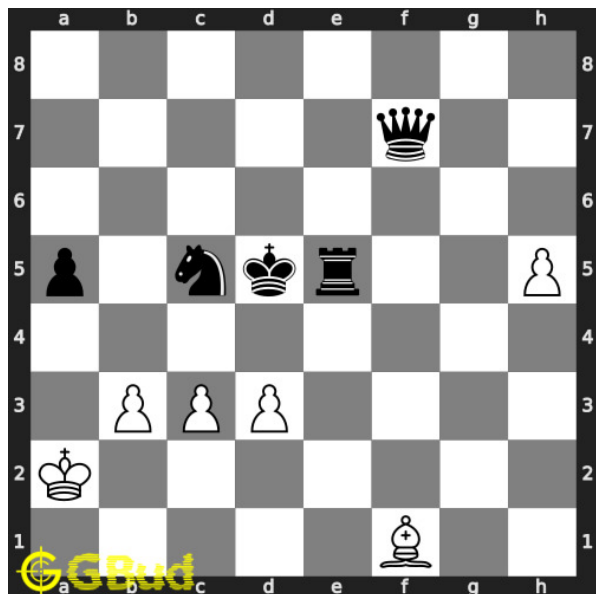

### 40. Gain queen

Level : Hard, Next Move : White

Solution : <https://gbud.in/gnhx4h4>



Figure 135.1: [Solve other puzzles @ https://gbud.in/chsgppz](https://gbud.in/chsgppz)

## 135.1 Play chess for free

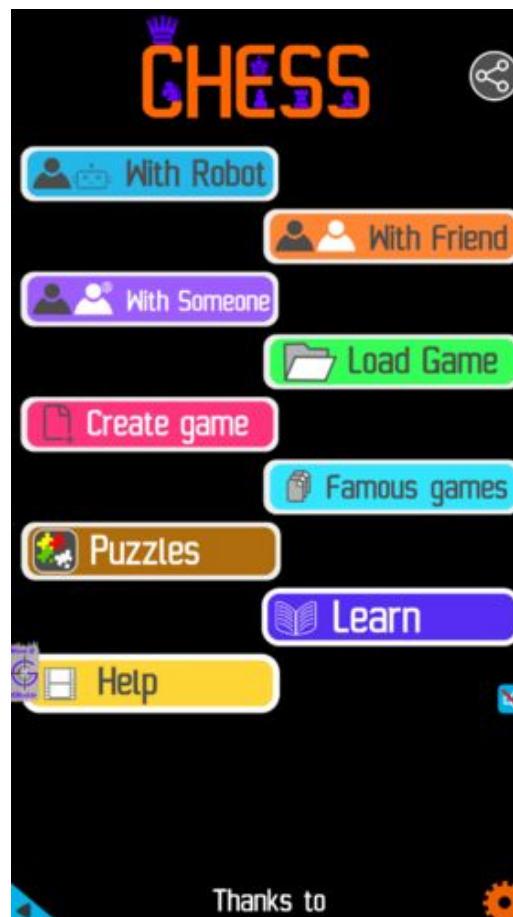

Figure 135.2: [Play chess online for free. Solve puzzles and play with friends](https://gbud.in/chs)

Play chess for free at <https://gbud.in/chs>

We present you a platform to [play chess online with friends for free](https://gbud.in/chs). No need to install any app. You can [play chess for free without registration or login](https://gbud.in/chs).

Simple. You can do several chess related activities.

1. [solve chess puzzles](#)
2. [learn about chess](#)
3. [play chess with computer](#)
4. [play chess with friend](#)
5. [create your own chess games](#)
6. [fen viewer](#)
7. [fen editor](#)
8. [fen generator](#)
9. [pgn viewer](#)
10. [chess board editor](#)
11. [view famous chess games.](#)



Figure 135.3: Solve these hard chess puzzles 31 to 40 puzzles online or view solutions by scanning this QR code or goto the link below

<https://gbud.in/gnhx4h4>

Try these free hard chess puzzles with solutions. Every hard puzzles is verified and latest. We are adding hard chess puzzles every day. These hard chess puzzles can be accessed from android, windows and linux. You can solve the hard chess puzzles without registration. You can also download the hard chess puzzles worksheets in pdf format. These pdf files are printable. These hard chess puzzles are for advanced chess players since they look for hard chess exercises. Practice these hard chess problems and compare your answers with the solutions provided. These hard chess problems are fun to solve. These hard chess puzzles are from 31 to 40. These hard chess problems are a subset of [kids games](#).

You can solve these [hard chess puzzles online](#). Alternatively, you can also

[download](#) the [hard chess puzzles in pdf](#) which is printable. You can print these hard chess problems worksheet and solve without internet.

Previous article : « [Hard Chess Puzzles 21 to 30](#) »

Next article : [Hard Chess Puzzles 41 to 50](#) »

[Back to top](#)

[Contact Us](#)

© GBud Games 2021

## Chapter 136

# Hard Chess Puzzles 41 to 50

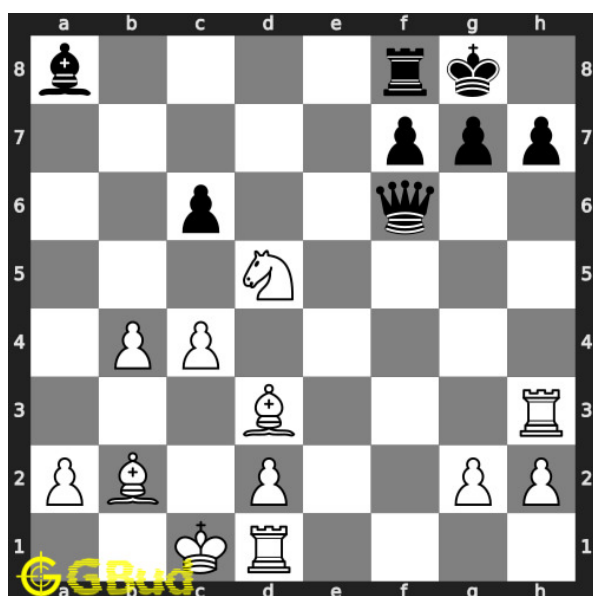

### 41. Mate in 4 moves

Level : Hard, Next Move : White

Solution : <https://gbud.in/g2p9qw4>

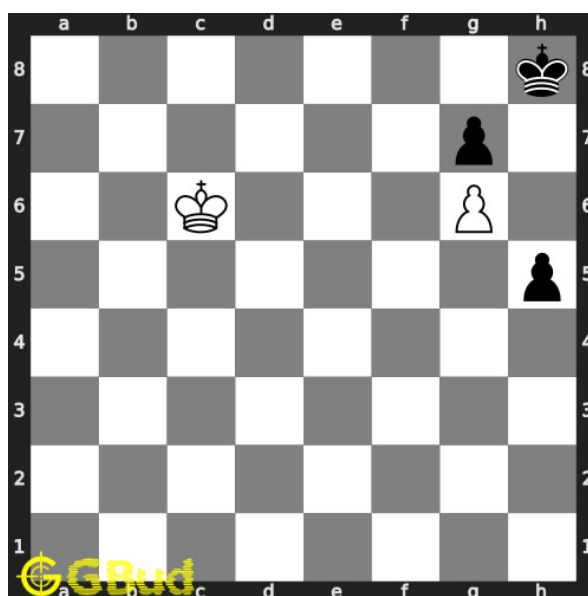

### 42. Stop opponent's promotion

Level : Hard, Next Move : White

Solution : <https://gbud.in/g2p9qw4>



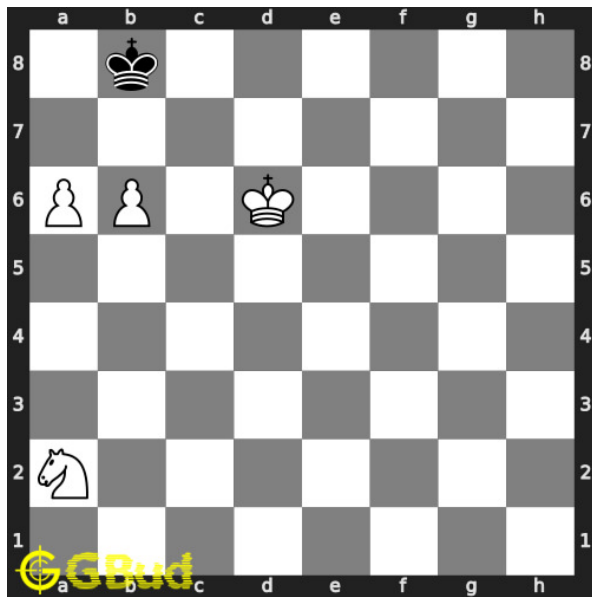

#### 43. Mate in 4 moves

Level : Hard, Next Move : White

Solution : <https://gbud.in/g2p9qw4>

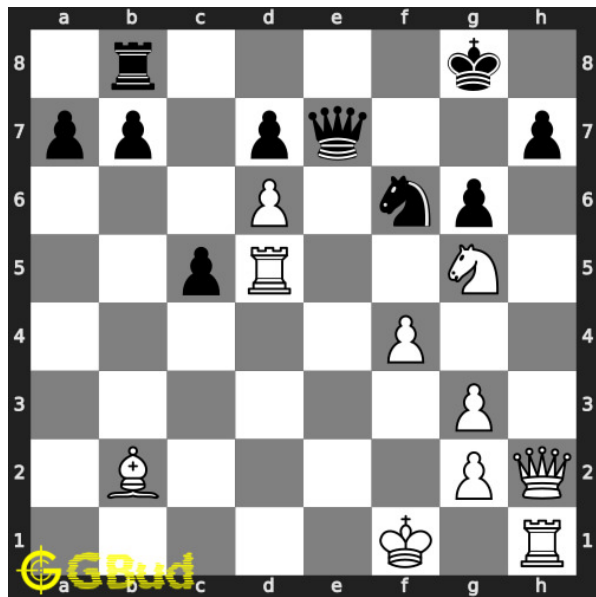

#### 44. Mate in 4 moves

Level : Hard, Next Move : White

Solution : <https://gbud.in/g2p9qw4>

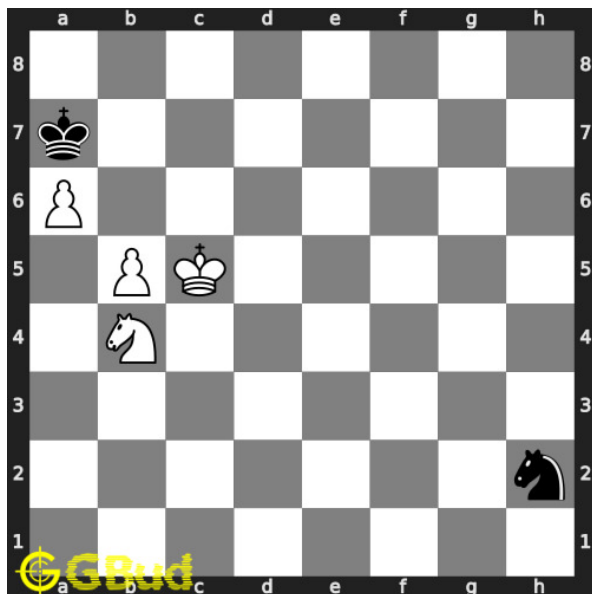

#### 45. Mate in 3 moves

Level : Hard, Next Move : White

Solution : <https://gbud.in/g2p9qw4>

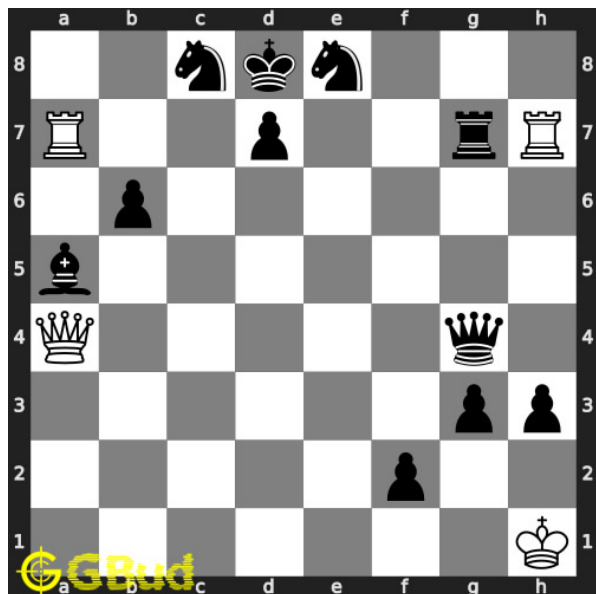

#### 46. Stalemate and draw

Level : Hard, Next Move : White

Solution : <https://gbud.in/g2p9qw4>

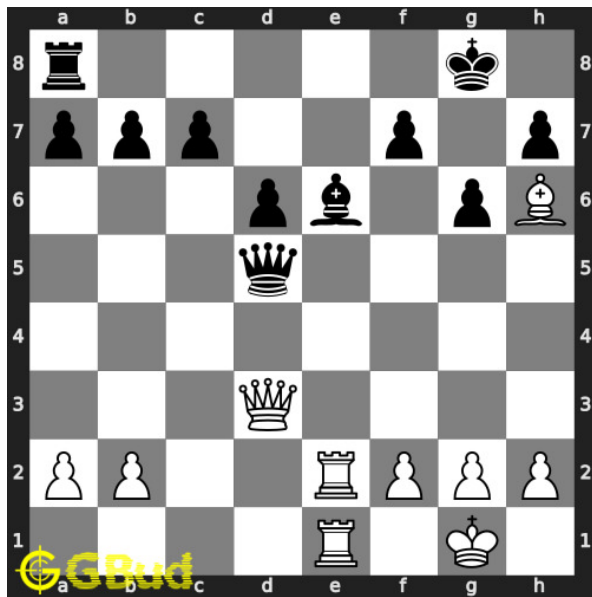

#### 47. Mate in 3 moves

Level : Hard, Next Move : White

Solution : <https://gbud.in/g2p9qw4>

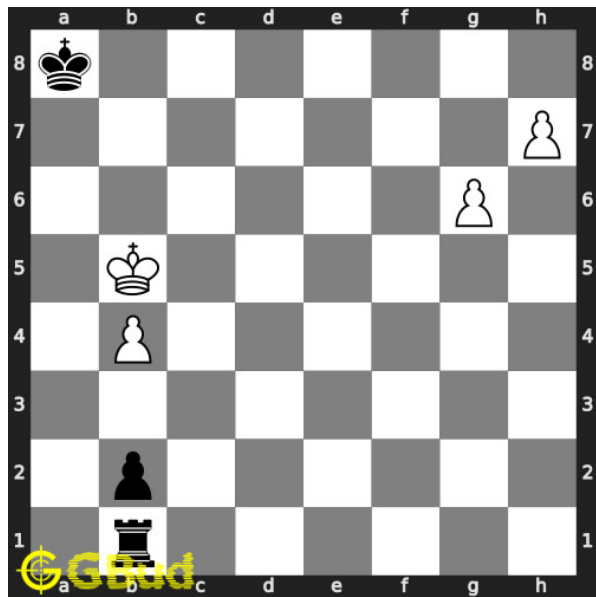

#### 48. Mate in 3 moves

Level : Hard, Next Move : White

Solution : <https://gbud.in/g2p9qw4>

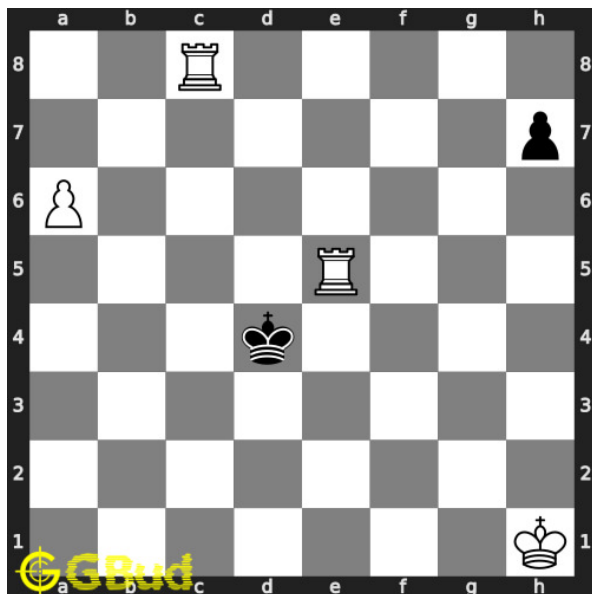

#### 49. Mate in 4 moves

Level : Hard, Next Move : White

Solution : <https://gbud.in/g2p9qw4>

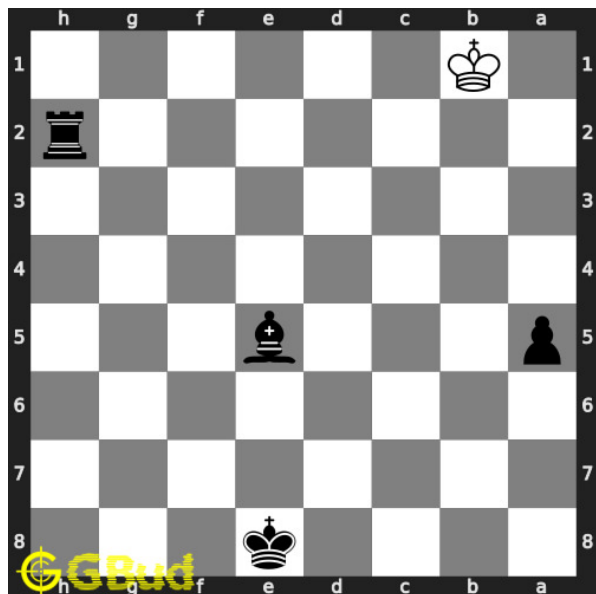

#### 50. Mate in 4 moves

Level : Hard, Next Move : Black

Solution : <https://gbud.in/g2p9qw4>



Figure 136.1: Solve other puzzles @ <https://gbud.in/chsgppz>

## 136.1 Play chess for free

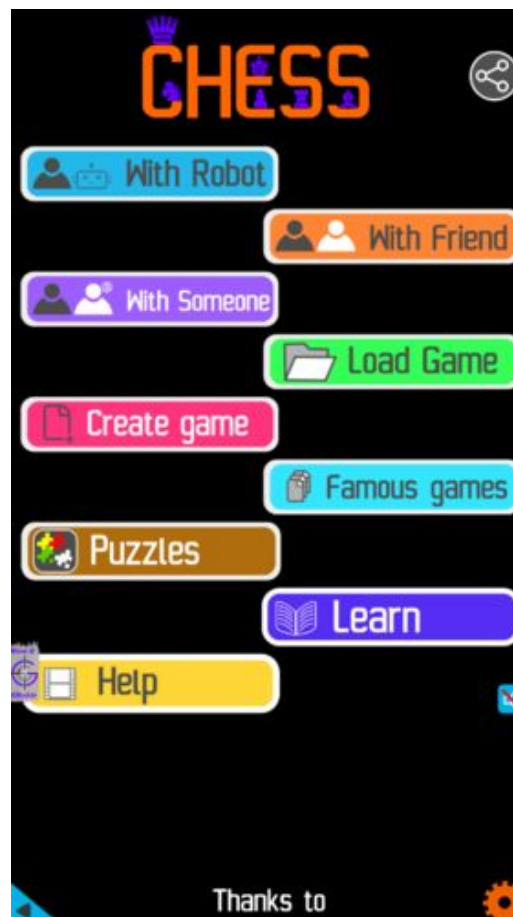

Figure 136.2: Play chess online for free. Solve puzzles and play with friends

Play chess for free at <https://gbud.in/chs>

We present you a platform to play chess online with friends for free. No need to install any app. You can play chess for free without registration or login.

Simple. You can do several chess related activities.

1. [solve chess puzzles](#)
2. [learn about chess](#)
3. [play chess with computer](#)
4. [play chess with friend](#)
5. [create your own chess games](#)
6. [fen viewer](#)
7. [fen editor](#)
8. [fen generator](#)
9. [pgn viewer](#)
10. [chess board editor](#)
11. [view famous chess games.](#)



Figure 136.3: Solve these hard chess puzzles 41 to 50 puzzles online or view solutions by scanning this QR code or goto the link below

<https://gbud.in/g2p9qw4>

Try these free hard chess puzzles with solutions. Every hard puzzles is verified and latest. We are adding hard chess puzzles every day. These hard chess puzzles can be accessed from android, windows and linux. You can solve the hard chess puzzles without registration. You can also download the hard chess puzzles worksheets in pdf format. These pdf files are printable. These hard chess puzzles are for advanced chess players since they look for hard chess exercises. Practice these hard chess problems and compare your answers with the solutions provided. These hard chess problems are fun to solve. These hard chess puzzles are from 41 to 50. These hard chess problems are a subset of [kids games](#).

You can solve these [hard chess puzzles online](#). Alternatively, you can also

Access the latest version of this article at  
<https://gbud.in/blog/game/chess/chess-puzzles.html>

---

[download](#) the [hard chess puzzles in pdf](#) which is printable. You can print these hard chess problems worksheet and solve without internet.

Previous article : « [Hard Chess Puzzles 31 to 40](#)

Next article : [Hard Chess Puzzles 51 to 60](#) »

[Back to top](#)

[Contact Us](#)

© GBud Games 2021

## Chapter 137

# Hard Chess Puzzles 51 to 60

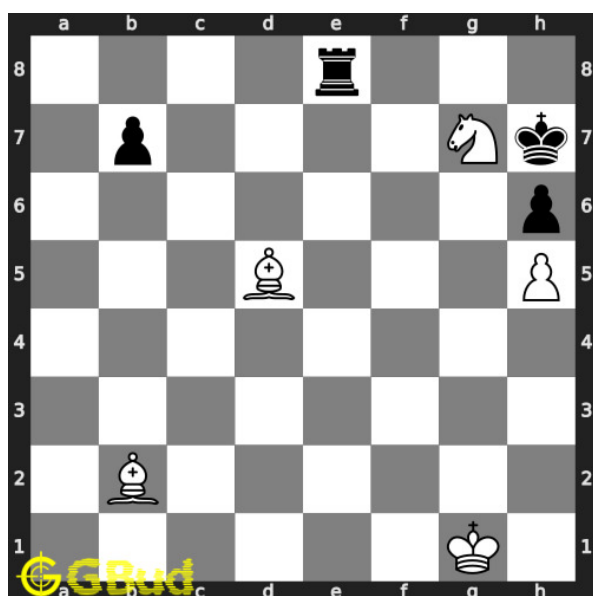

### 51. Mate in 4 moves

Level : Hard, Next Move : White

Solution : <https://gbud.in/gl3wd34>

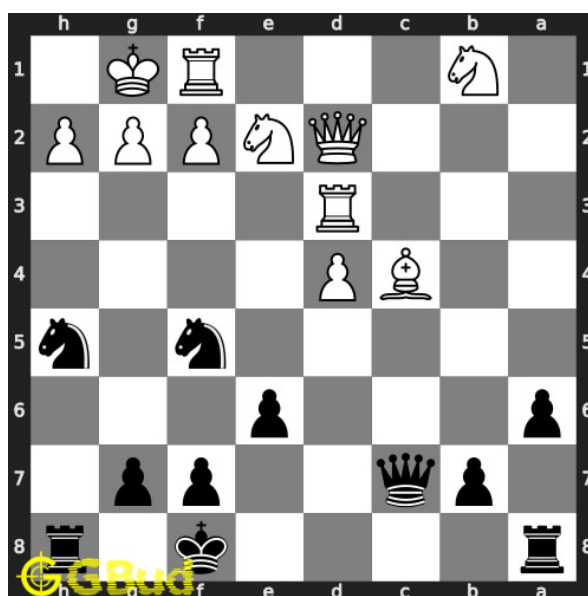

### 52. Mate in 3 moves

Level : Hard, Next Move : Black

Solution : <https://gbud.in/gl3wd34>

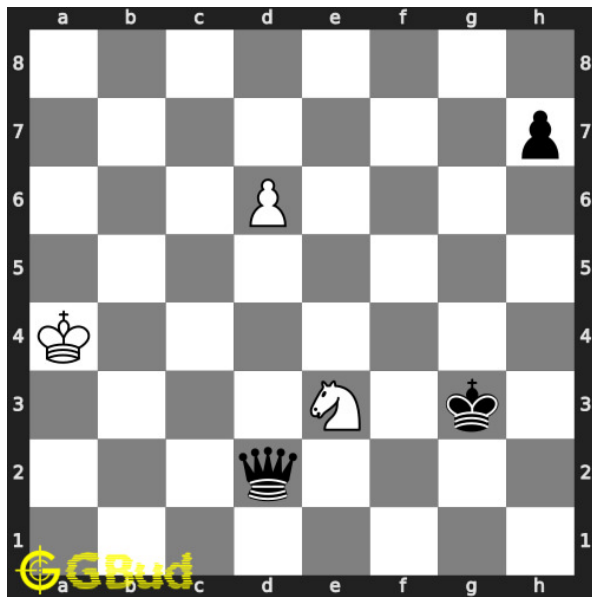

### 53. Promote your pawn in 4 moves

Level : Hard, Next Move : White

Solution : <https://gbud.in/gl3wd34>

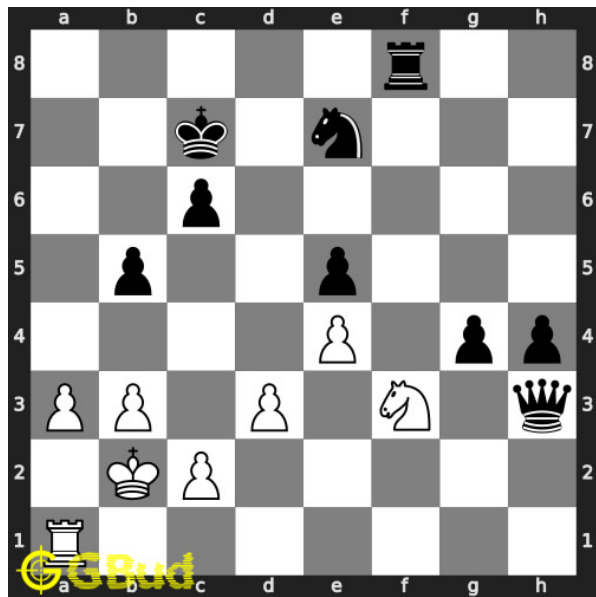

### 54. Gain rook

Level : Hard, Next Move : White

Solution : <https://gbud.in/gl3wd34>

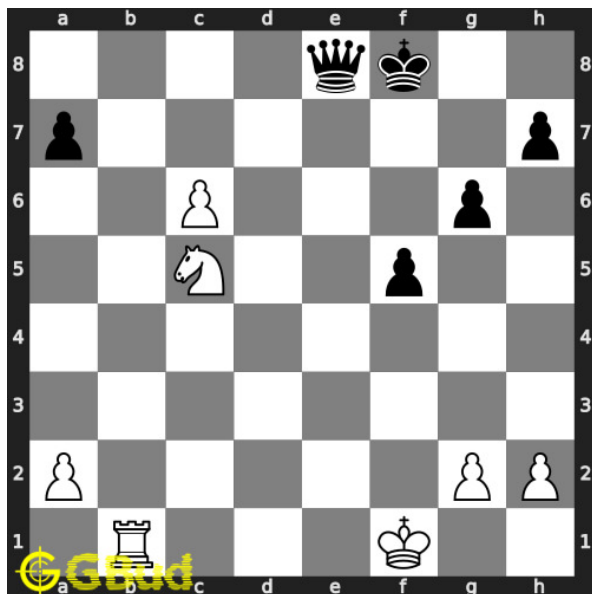

### 55. Gain queen

Level : Hard, Next Move : White

Solution : <https://gbud.in/gl3wd34>

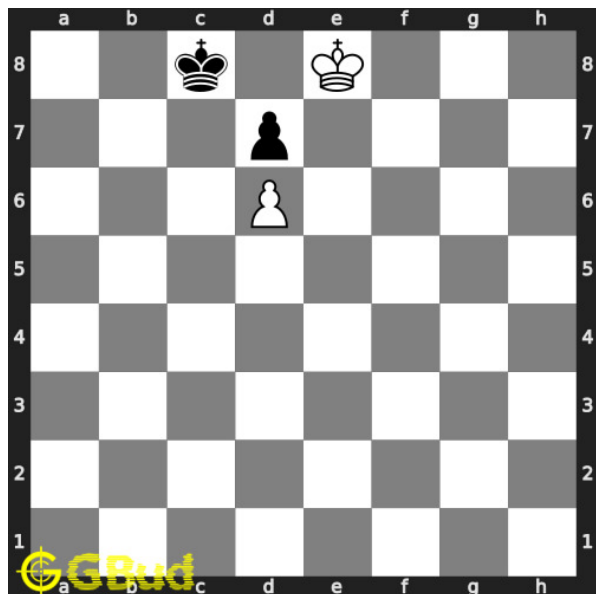

### 56. Get a queen in 5 moves

Level : Hard, Next Move : White

Solution : <https://gbud.in/gl3wd34>

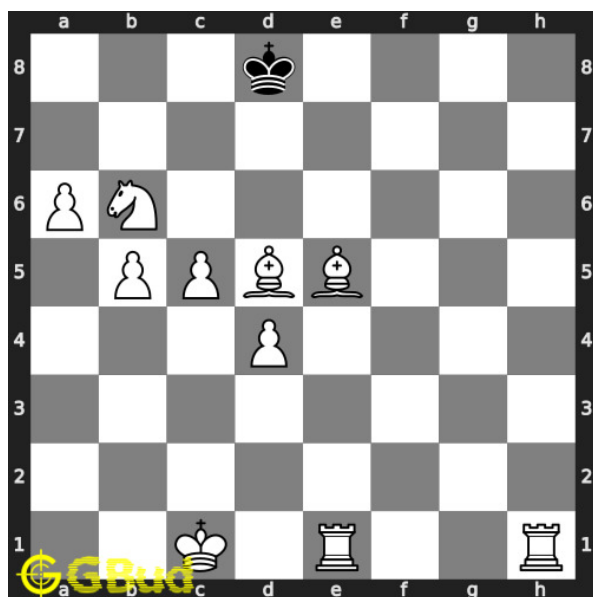

### 57. Mate in 2 moves

Level : Hard, Next Move : White

Solution : <https://gbud.in/gl3wd34>

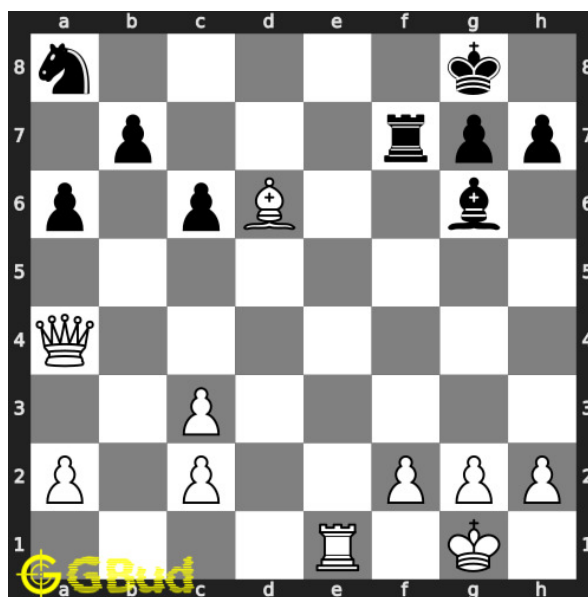

### 58. Gain knight

Level : Hard, Next Move : White

Solution : <https://gbud.in/gl3wd34>

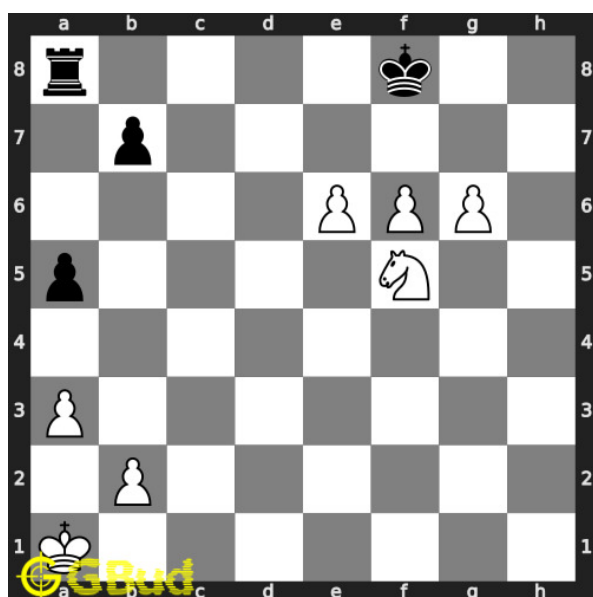

### 59. Mate in 2 moves

Level : Hard, Next Move : White

Solution : <https://gbud.in/gl3wd34>

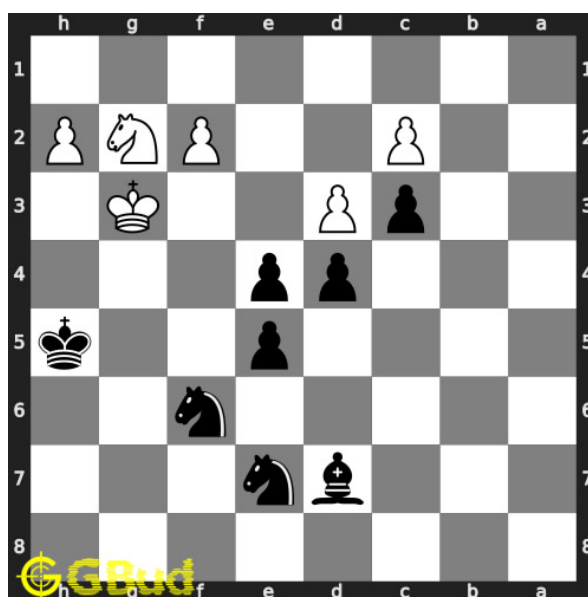

### 60. Mate in 3 moves

Level : Hard, Next Move : Black,

Solution : <https://gbud.in/gl3wd34>





Figure 137.1: Solve other puzzles @ <https://gbud.in/chsgppz>

## 137.1 Play chess for free



Figure 137.2: Play chess online for free. Solve puzzles and play with friends

Play chess for free at <https://gbud.in/chs>

We present you a platform to play chess online with friends for free. No need to install any app. You can play chess for free without registration or login.

Simple. You can do several chess related activities.

1. [solve chess puzzles](#)
2. [learn about chess](#)
3. [play chess with computer](#)
4. [play chess with friend](#)
5. [create your own chess games](#)
6. [fen viewer](#)
7. [fen editor](#)
8. [fen generator](#)
9. [pgn viewer](#)
10. [chess board editor](#)
11. [view famous chess games.](#)



Figure 137.3: Solve these hard chess puzzles 51 to 60 puzzles online or view solutions by scanning this QR code or goto the link below

<https://gbud.in/gl3wd34>

Try these free hard chess puzzles with solutions. Every hard puzzles is verified and latest. We are adding hard chess puzzles every day. These hard chess puzzles can be accessed from android, windows and linux. You can solve the hard chess puzzles without registration. You can also download the hard chess puzzles worksheets in pdf format. These pdf files are printable. These hard chess puzzles are for advanced chess players since they look for hard chess exercises. Practice these hard chess problems and compare your answers with the solutions provided. These hard chess problems are fun to solve. These hard chess puzzles are from 51 to 60. These hard chess problems are a subset of [kids games](#).

You can solve these [hard chess puzzles online](#). Alternatively, you can also

Access the latest version of this article at  
<https://gbud.in/blog/game/chess/chess-puzzles.html>

---

[download](#) the [hard chess puzzles in pdf](#) which is printable. You can print these hard chess problems worksheet and solve without internet.

Previous article : « [Hard Chess Puzzles 41 to 50](#)

Next article : [Hard Chess Puzzles 61 to 70](#) »

[Back to top](#)

[Contact Us](#)

© GBud Games 2021

## Chapter 138

# Hard Chess Puzzles 61 to 70

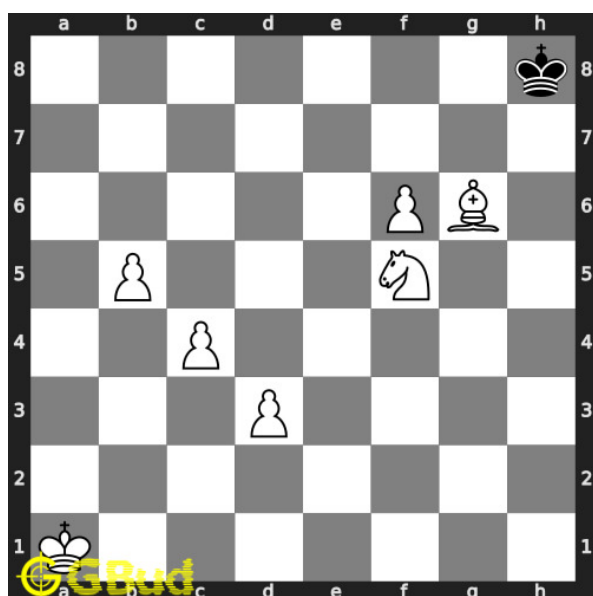

### 61. Mate in 3 moves

Level : Hard, Next Move : White

Solution : <https://gbud.in/gk3cdn4>

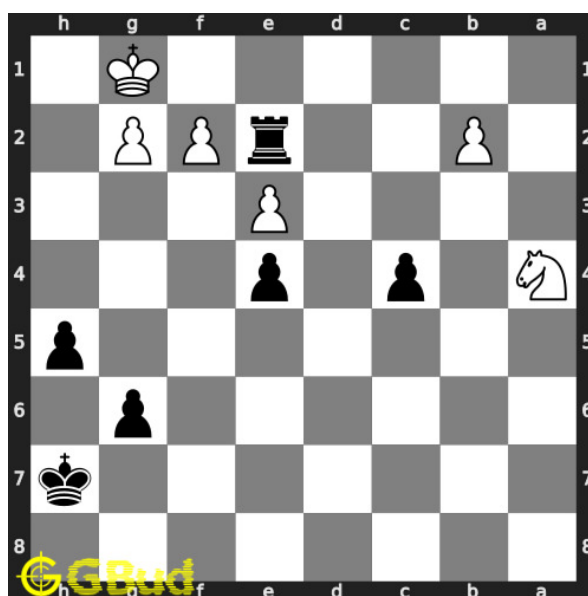

### 62. Get a queen in 4 moves

Level : Hard, Next Move : Black

Solution : <https://gbud.in/gk3cdn4>

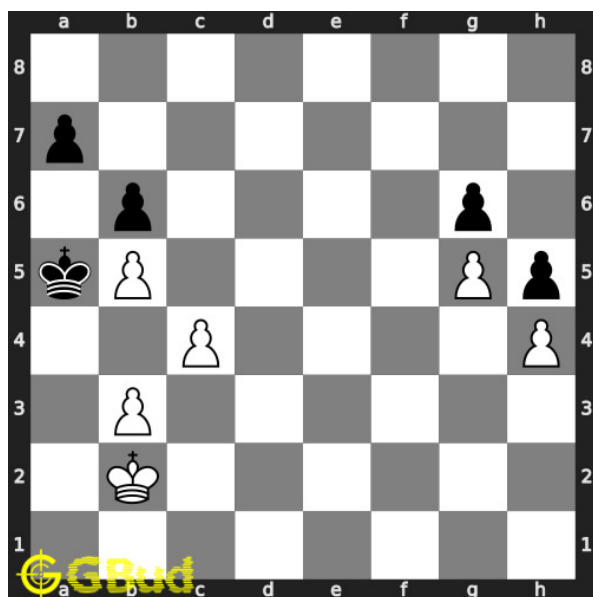

### 63. Mate in 2 moves

Level : Hard, Next Move : White

Solution : <https://gbud.in/gk3cdn4>

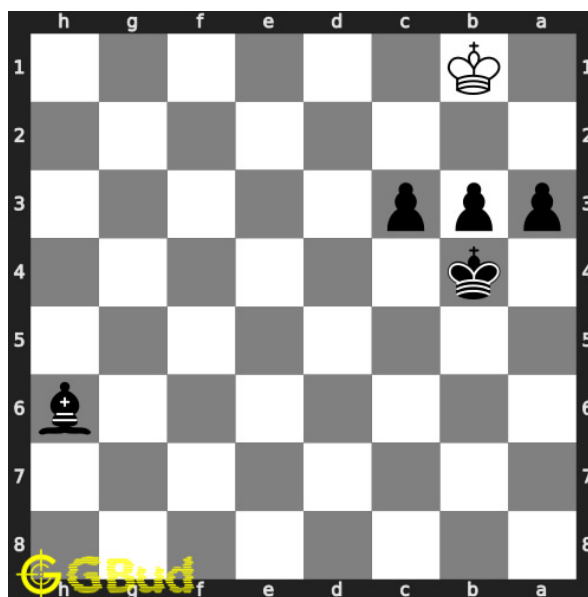

### 64. Mate in 2 moves

Level : Hard, Next Move : Black

Solution : <https://gbud.in/gk3cdn4>

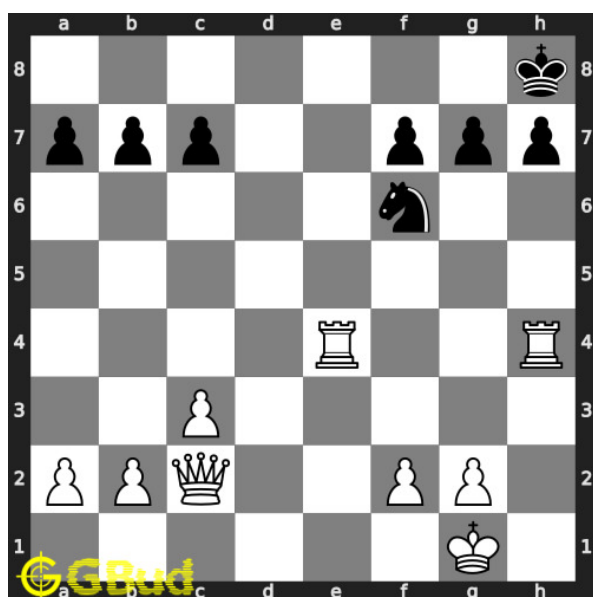

### 65. Mate in 2 moves

Level : Hard, Next Move : White

Solution : <https://gbud.in/gk3cdn4>

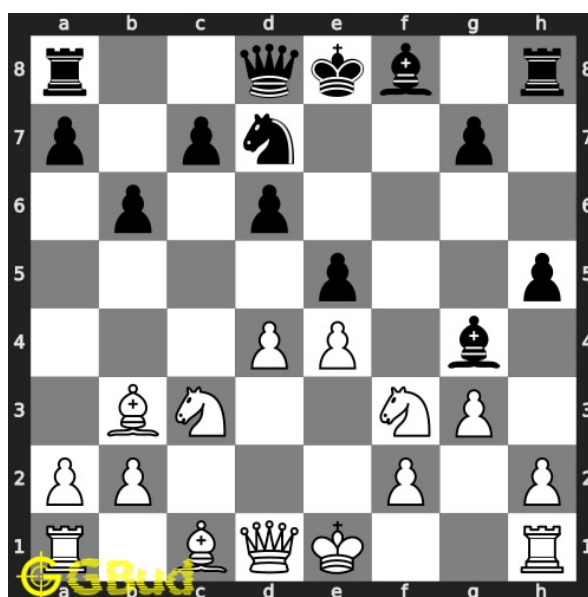

### 66. Mate in 3 moves

Level : Hard, Next Move : White

Solution : <https://gbud.in/gk3cdn4>

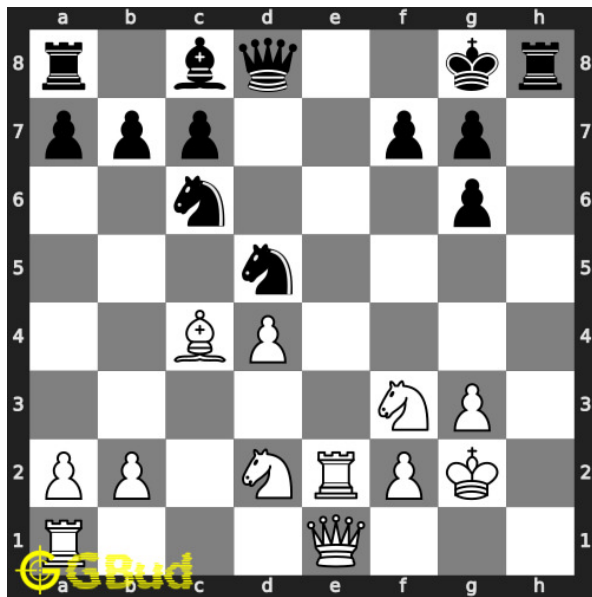

### 67. Mate in 4 moves

Level : Hard, Next Move : White

Solution : <https://gbud.in/gk3cdn4>

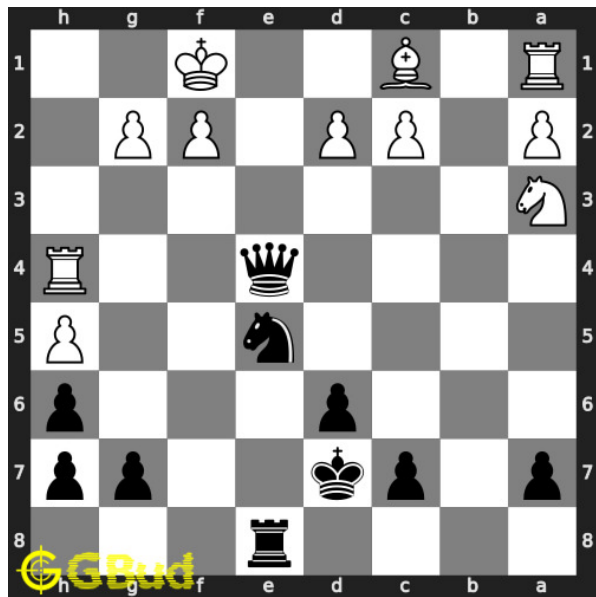

### 68. Mate in 3 moves

Level : Hard, Next Move : Black

Solution : <https://gbud.in/gk3cdn4>

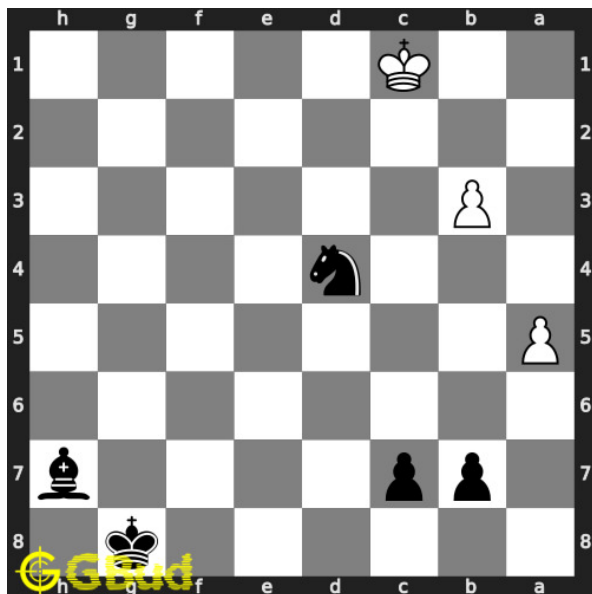

### 69. Capture opponent's pawn in two moves

Level : Hard, Next Move : Black

Solution : <https://gbud.in/gk3cdn4>

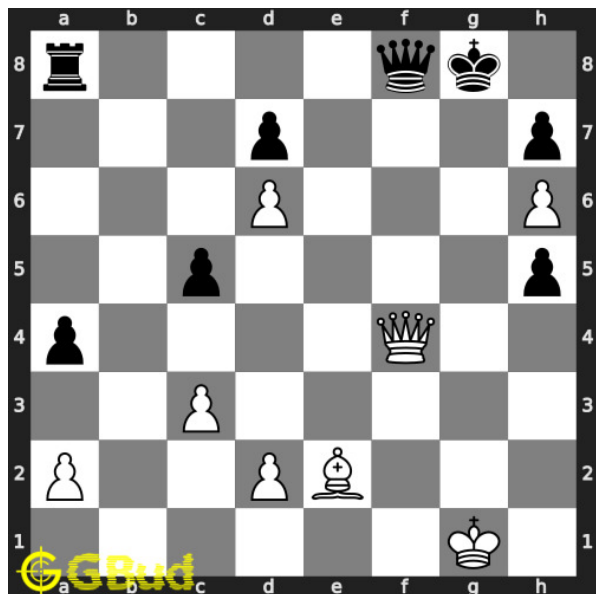

### 70. Mate in 3 moves

Level : Hard, Next Move : White

Solution : <https://gbud.in/gk3cdn4>



Figure 138.1: [Solve other puzzles @ https://gbud.in/chsgppz](https://gbud.in/chsgppz)

## 138.1 Play chess for free

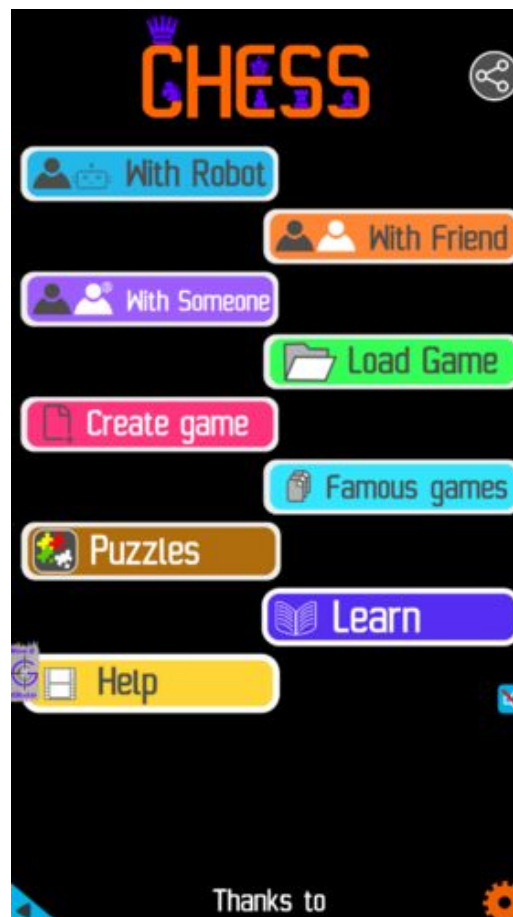

Figure 138.2: [Play chess online for free. Solve puzzles and play with friends](https://gbud.in/chs)

Play chess for free at <https://gbud.in/chs>

We present you a platform to [play chess online with friends for free](https://gbud.in/chs). No need to install any app. You can [play chess for free without registration or login](https://gbud.in/chs).

Simple. You can do several chess related activities.

1. [solve chess puzzles](#)
2. [learn about chess](#)
3. [play chess with computer](#)
4. [play chess with friend](#)
5. [create your own chess games](#)
6. [fen viewer](#)
7. [fen editor](#)
8. [fen generator](#)
9. [pgn viewer](#)
10. [chess board editor](#)
11. [view famous chess games.](#)



Figure 138.3: Solve these hard chess puzzles 61 to 70 puzzles online or view solutions by scanning this QR code or goto the link below

<https://gbud.in/gk3cdn4>

Try these free hard chess puzzles with solutions. Every hard puzzles is verified and latest. We are adding hard chess puzzles every day. These hard chess puzzles can be accessed from android, windows and linux. You can solve the hard chess puzzles without registration. You can also download the hard chess puzzles worksheets in pdf format. These pdf files are printable. These hard chess puzzles are for advanced chess players since they look for hard chess exercises. Practice these hard chess problems and compare your answers with the solutions provided. These hard chess problems are fun to solve. These hard chess puzzles are from 61 to 70. These hard chess problems are a subset of [kids games](#).

You can solve these [hard chess puzzles online](#). Alternatively, you can also



[download](#) the [hard chess puzzles in pdf](#) which is printable. You can print these hard chess problems worksheet and solve without internet.

Previous article : « [Hard Chess Puzzles 51 to 60](#) »

Next article : [Hard Chess Puzzles 71 to 80](#) »

[Back to top](#)

[Contact Us](#)

© GBud Games 2021

## Chapter 139

# Hard Chess Puzzles 71 to 80

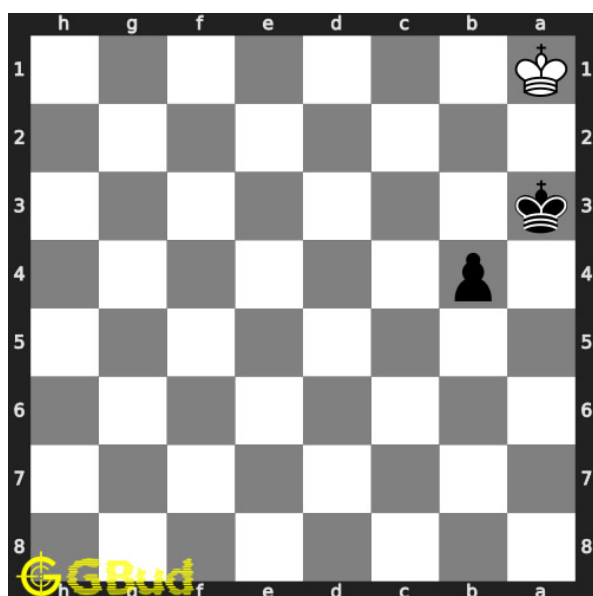

### 71. Get a queen in 4 moves

Level : Hard, Next Move : Black

Solution : <https://gbud.in/g8y1dr4>

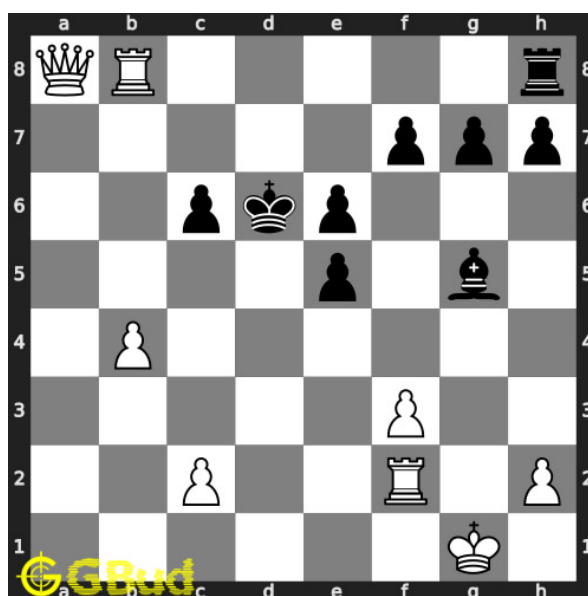

### 72. Mate in 3 moves

Level : Hard, Next Move : White

Solution : <https://gbud.in/g8y1dr4>

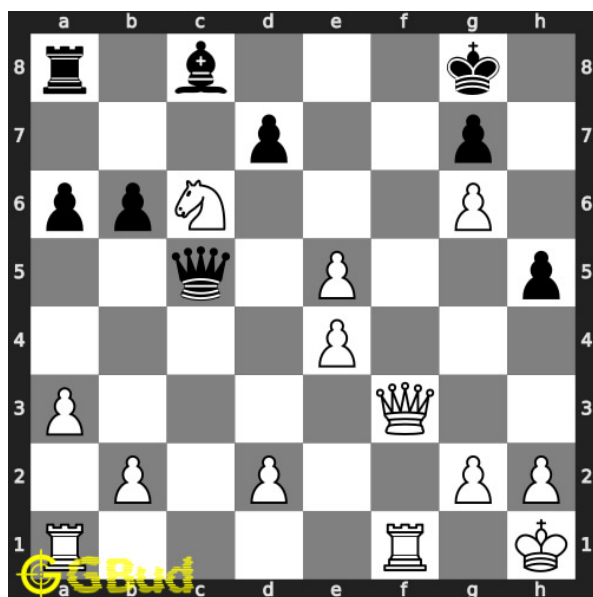

### 73. Gain opponent's queen

Level : Hard, Next Move : White

Solution : <https://gbud.in/g8y1dr4>

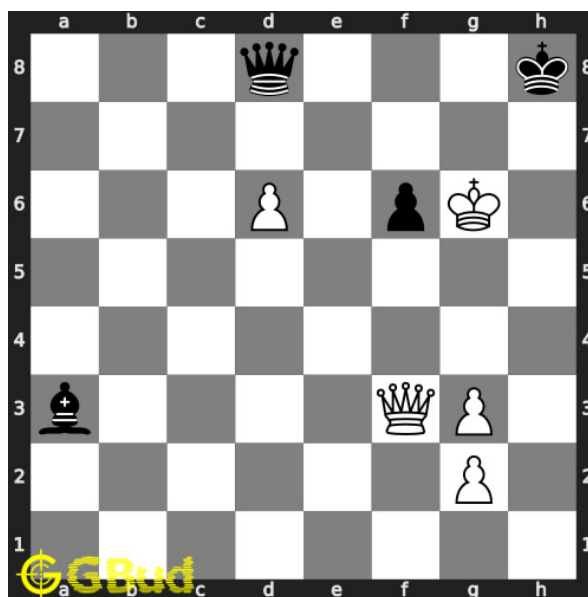

### 74. Mate in 3 moves

Level : Hard, Next Move : White

Solution : <https://gbud.in/g8y1dr4>

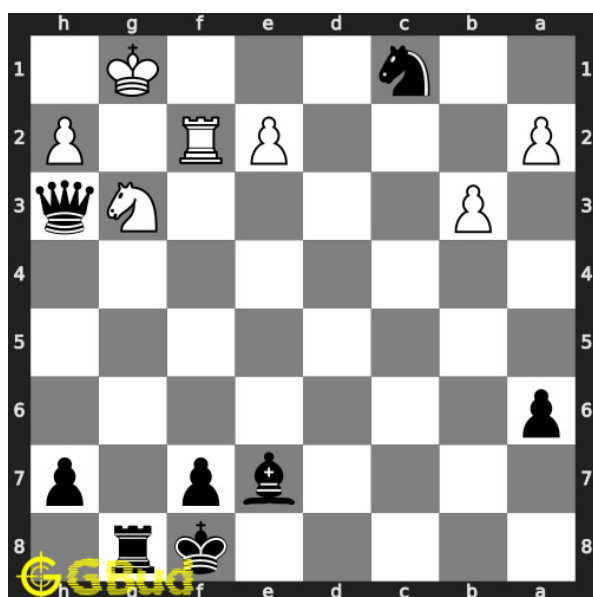

### 75. Mate in 4 moves

Level : Hard, Next Move : Black

Solution : <https://gbud.in/g8y1dr4>

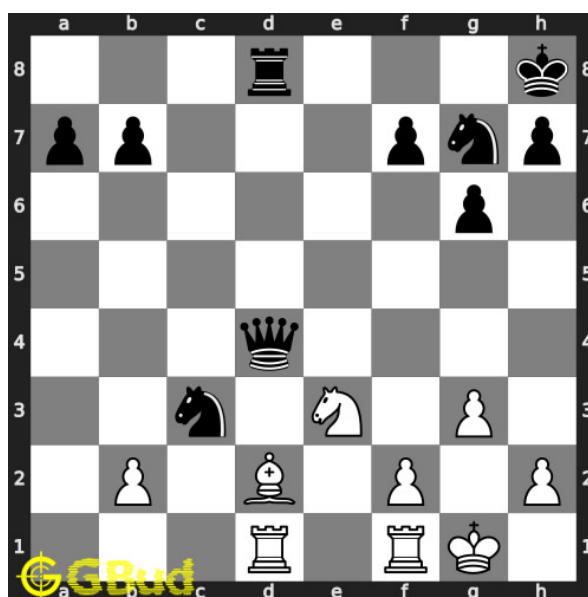

### 76. Mate in 3 moves

Level : Hard, Next Move : White

Solution : <https://gbud.in/g8y1dr4>

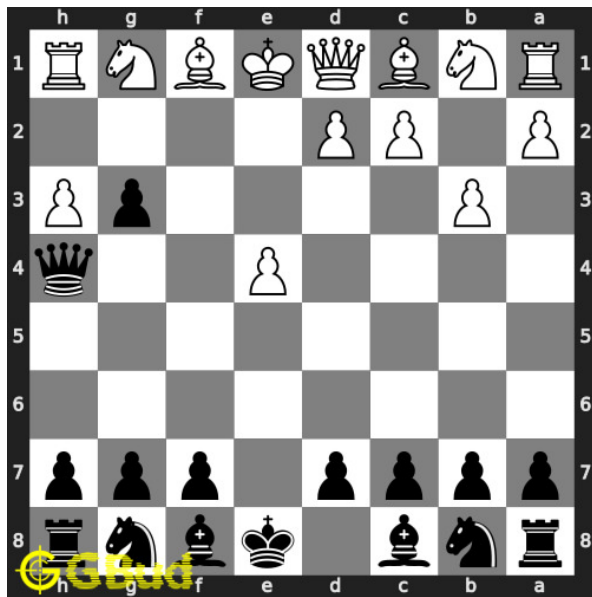

### 77. Mate in 3 moves

Level : Hard, Next Move : Black

Solution : <https://gbud.in/g8y1dr4>

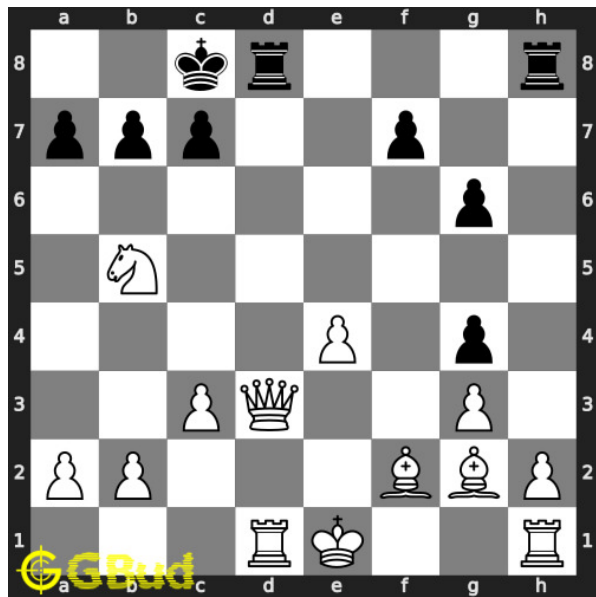

### 78. Mate in 3 moves

Level : Hard, Next Move : White

Solution : <https://gbud.in/g8y1dr4>

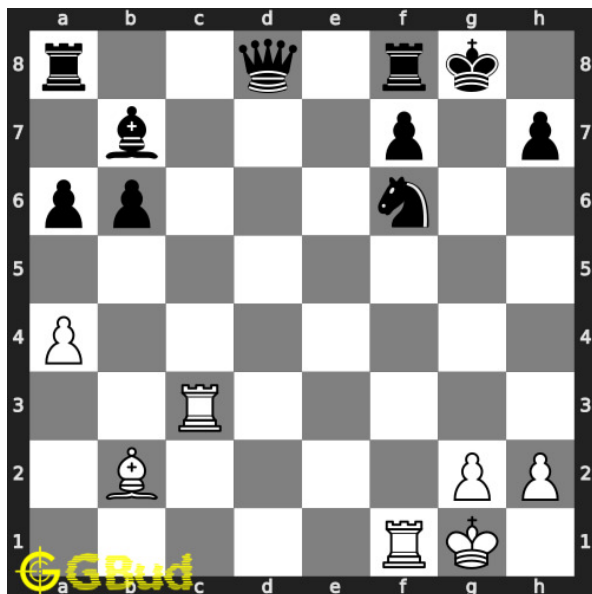

### 79. Gain opponent's queen in 3 moves

Level : Hard, Next Move : White

Solution : <https://gbud.in/g8y1dr4>

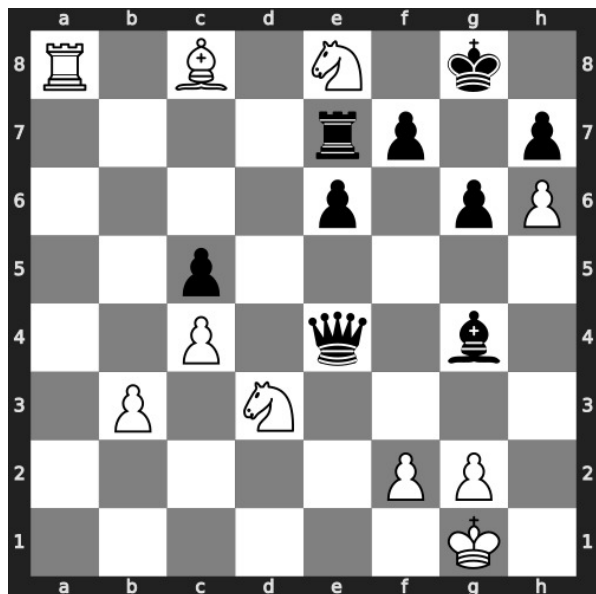

### 80. Mate in 3 moves

Level : Hard, Next Move : White

Solution : <https://gbud.in/g8y1dr4>



Figure 139.1: Solve other puzzles @ <https://gbud.in/chsgppz>

## 139.1 Play chess for free



Figure 139.2: Play chess online for free. Solve puzzles and play with friends

Play chess for free at <https://gbud.in/chs>

We present you a platform to play chess online with friends for free. No need to install any app. You can play chess for free without registration or login.

Simple. You can do several chess related activities.

1. [solve chess puzzles](#)
2. [learn about chess](#)
3. [play chess with computer](#)
4. [play chess with friend](#)
5. [create your own chess games](#)
6. [fen viewer](#)
7. [fen editor](#)
8. [fen generator](#)
9. [pgn viewer](#)
10. [chess board editor](#)
11. [view famous chess games.](#)

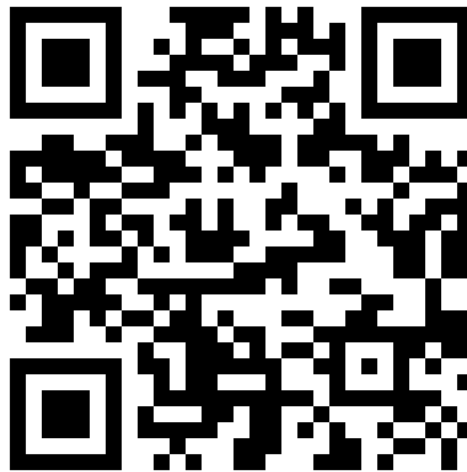

Figure 139.3: Solve these hard chess puzzles 71 to 80 puzzles online or view solutions by scanning this QR code or goto the link below

<https://gbud.in/g8y1dr4>

Try these free hard chess puzzles with solutions. Every hard puzzles is verified and latest. We are adding hard chess puzzles every day. These hard chess puzzles can be accessed from android, windows and linux. You can solve the hard chess puzzles without registration. You can also download the hard chess puzzles worksheets in pdf format. These pdf files are printable. These hard chess puzzles are for advanced chess players since they look for hard chess exercises. Practice these hard chess problems and compare your answers with the solutions provided. These hard chess problems are fun to solve. These hard chess puzzles are from 71 to 80. These hard chess problems are a subset of [kids games](#).

You can solve these [hard chess puzzles online](#). Alternatively, you can also

[download](#) the [hard chess puzzles in pdf](#) which is printable. You can print these hard chess problems worksheet and solve without internet.

Previous article : « [Hard Chess Puzzles 61 to 70](#) »

Next article : [Hard Chess Puzzles 81 to 90](#) »

[Back to top](#)

[Contact Us](#)

© GBud Games 2021

## Chapter 140

# Hard Chess Puzzles 81 to 90

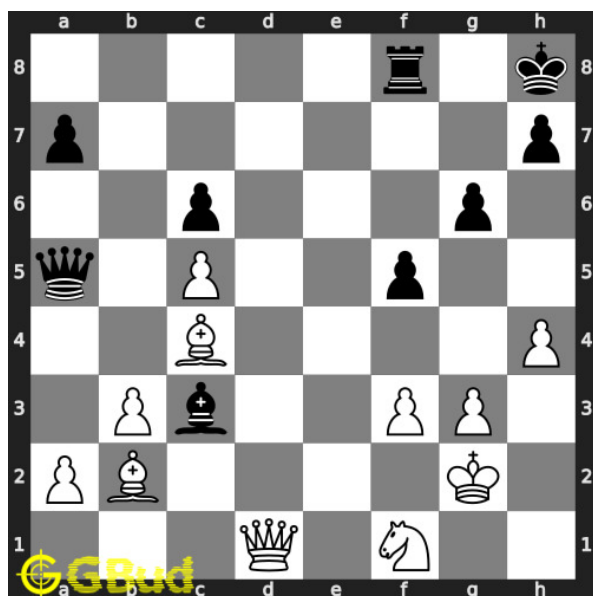

### 81. Mate in 4 moves

Level : Hard, Next Move : White

Solution : <https://gbud.in/g1n34l4>

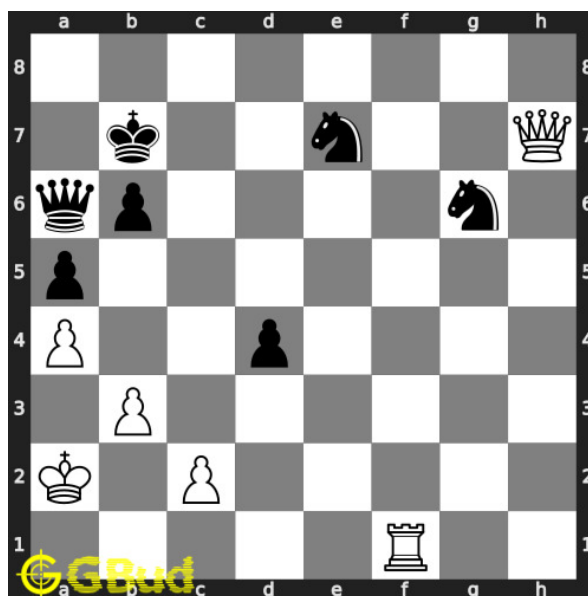

### 82. Gain knight

Level : Hard, Next Move : White

Solution : <https://gbud.in/g1n34l4>



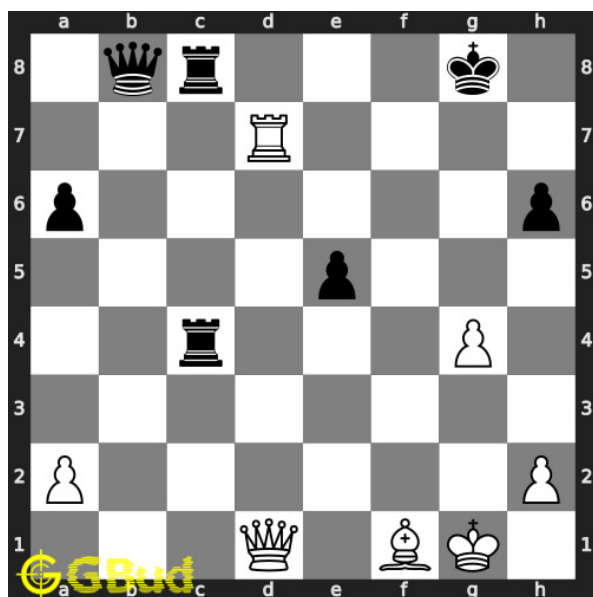

### 83. Gain queen

Level : Hard, Next Move : White

Solution : <https://gbud.in/g1n3414>

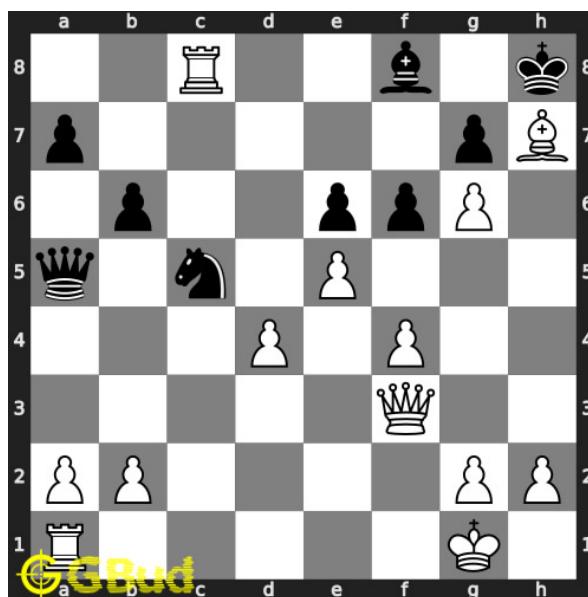

### 84. Mate in 3 moves

Level : Hard, Next Move : White

Solution : <https://gbud.in/g1n3414>

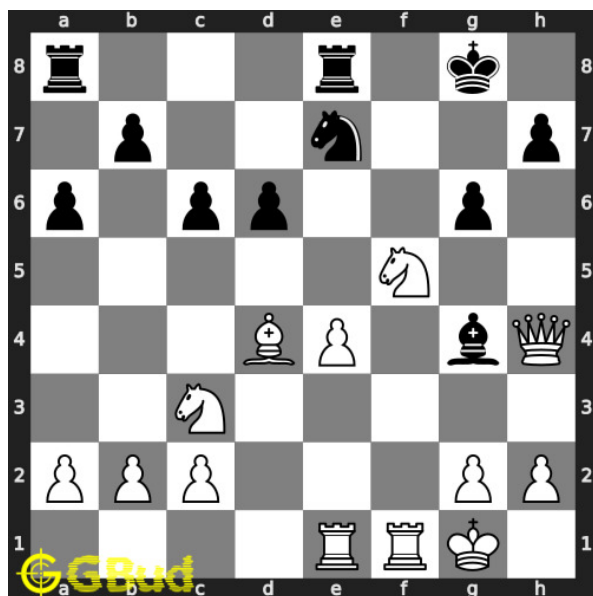

### 85. Mate in 3 moves

Level : Hard, Next Move : White

Solution : <https://gbud.in/g1n3414>

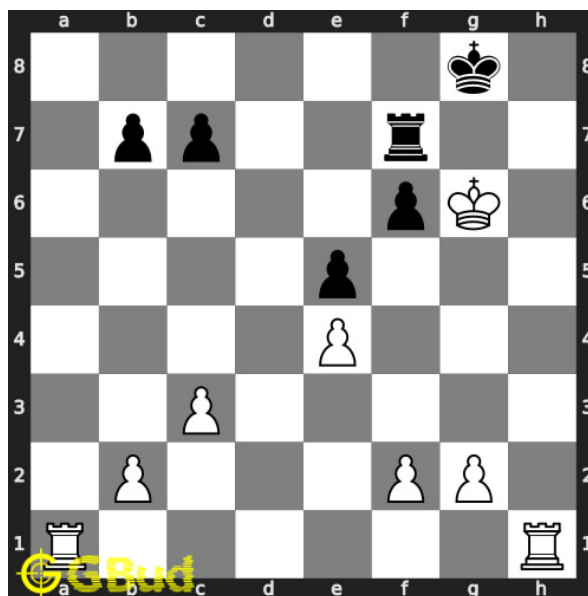

### 86. Mate in 3 moves

Level : Hard, Next Move : White

Solution : <https://gbud.in/g1n3414>

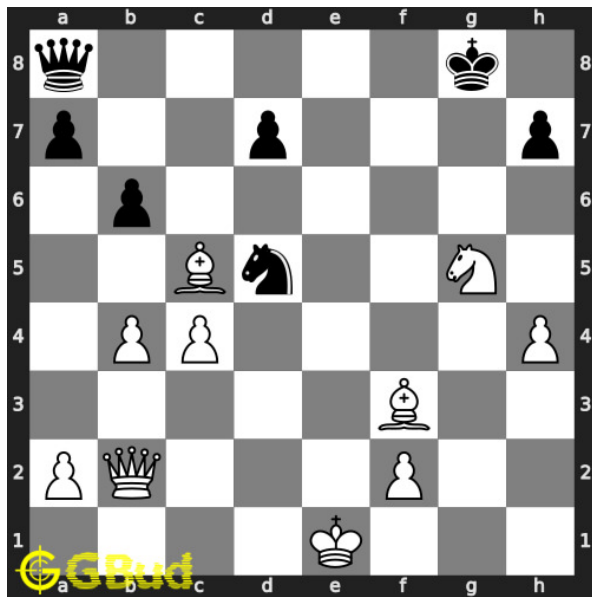

**87. Gain opponent's queen**  
 Level : Hard, Next Move : White  
 Solution : <https://gbud.in/g1n34l4>

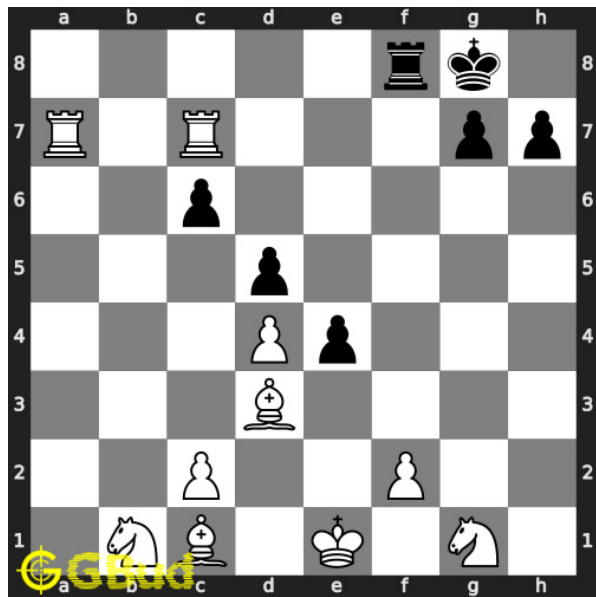

**88. Mate in 3 moves**  
 Level : Hard, Next Move : White  
 Solution : <https://gbud.in/g1n34l4>

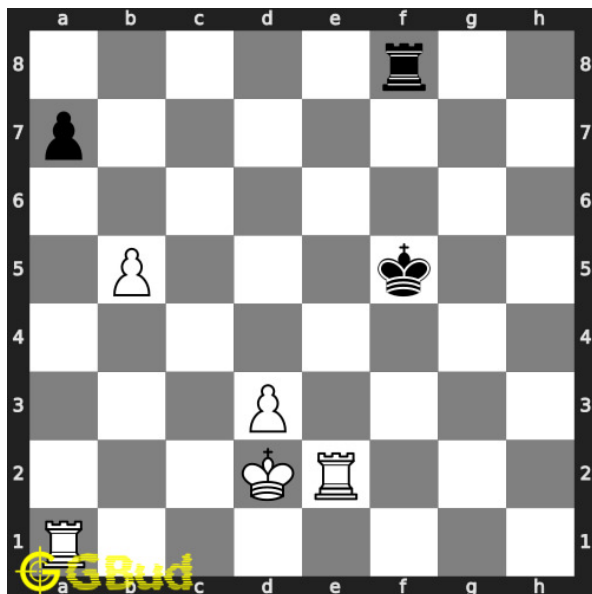

**89. Mate in 3 moves**  
 Level : Hard, Next Move : White  
 Solution : <https://gbud.in/g1n34l4>

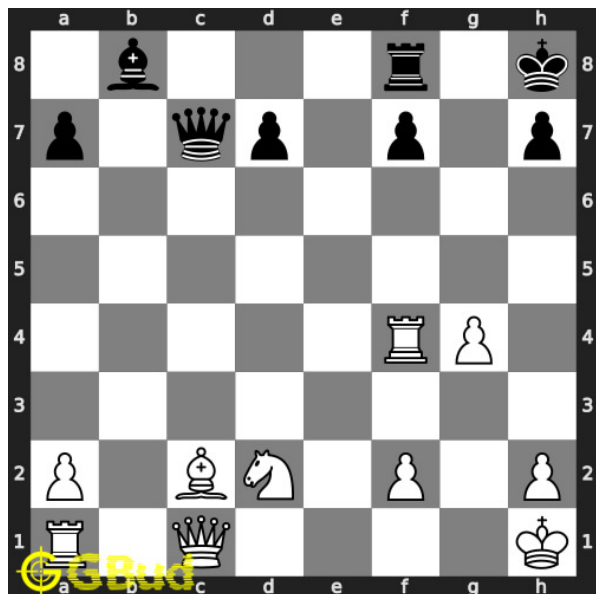

**90. Mate in 2 moves**  
 Level : Hard, Next Move : White  
 Solution : <https://gbud.in/g1n34l4>



Figure 140.1: Solve other puzzles @ <https://gbud.in/chsgppz>

## 140.1 Play chess for free



Figure 140.2: Play chess online for free. Solve puzzles and play with friends

Play chess for free at <https://gbud.in/chs>

We present you a platform to play chess online with friends for free. No need to install any app. You can play chess for free without registration or login.

Simple. You can do several chess related activities.

1. [solve chess puzzles](#)
2. [learn about chess](#)
3. [play chess with computer](#)
4. [play chess with friend](#)
5. [create your own chess games](#)
6. [fen viewer](#)
7. [fen editor](#)
8. [fen generator](#)
9. [pgn viewer](#)
10. [chess board editor](#)
11. [view famous chess games.](#)



Figure 140.3: Solve these hard chess puzzles 81 to 90 puzzles online or view solutions by scanning this QR code or goto the link below

<https://gbud.in/g1n34l4>

Try these free hard chess puzzles with solutions. Every hard puzzles is verified and latest. We are adding hard chess puzzles every day. These hard chess puzzles can be accessed from android, windows and linux. You can solve the hard chess puzzles without registration. You can also download the hard chess puzzles worksheets in pdf format. These pdf files are printable. These hard chess puzzles are for advanced chess players since they look for hard chess exercises. Practice these hard chess problems and compare your answers with the solutions provided. These hard chess problems are fun to solve. These hard chess puzzles are from 81 to 90. These hard chess problems are a subset of [kids games](#).

You can solve these [hard chess puzzles online](#). Alternatively, you can also

Access the latest version of this article at  
<https://gbud.in/blog/game/chess/chess-puzzles.html>

---

[download](#) the [hard chess puzzles in pdf](#) which is printable. You can print these hard chess problems worksheet and solve without internet.

Previous article : « [Hard Chess Puzzles 71 to 80](#) »

Next article : [Hard Chess Puzzles 91 to 100](#) »

[Back to top](#)

[Contact Us](#)

© GBud Games 2021

## Chapter 141

# Hard Chess Puzzles 91 to 100

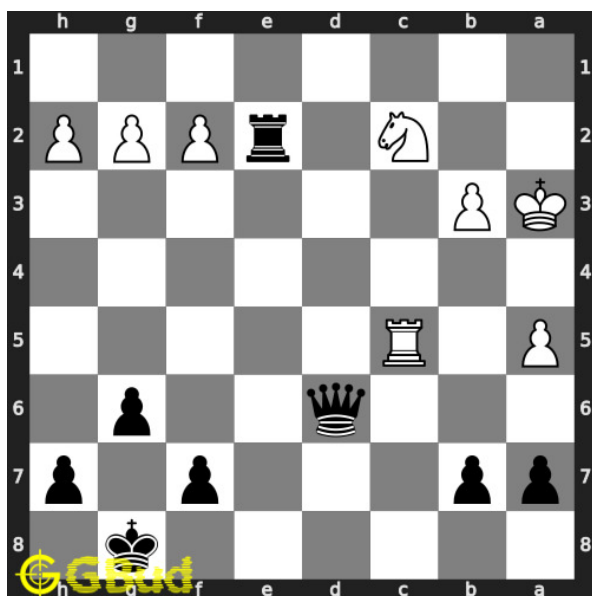

### 91. Mate in 5 moves

Level : Hard, Next Move : Black

Solution : <https://gbud.in/gcyt144>

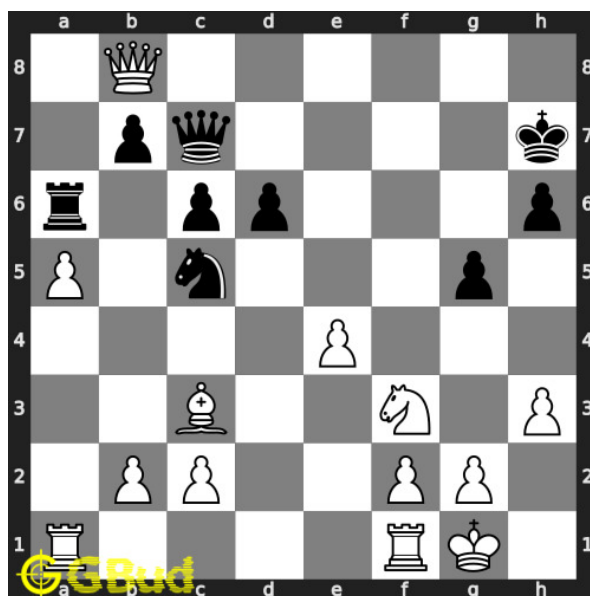

### 92. Mate in 4 moves

Level : Hard, Next Move : White

Solution : <https://gbud.in/gcyt144>

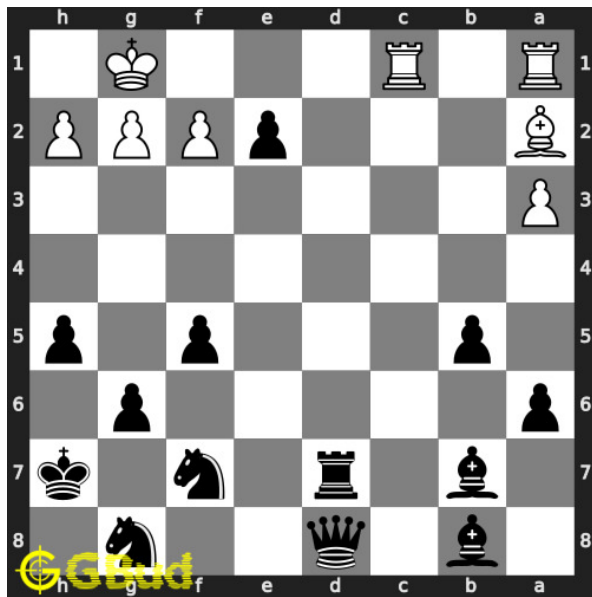

### 93. Mate in 3 moves

Level : Hard, Next Move : Black

Solution : <https://gbud.in/gcyt144>

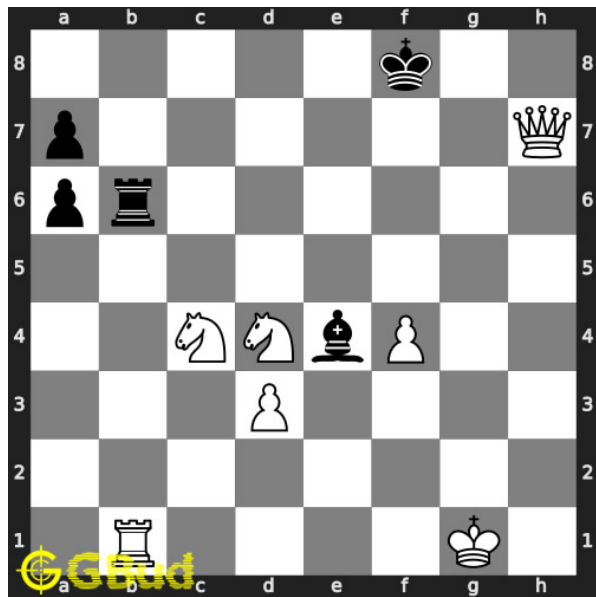

### 94. Mate in 4 moves

Level : Hard, Next Move : White

Solution : <https://gbud.in/gcyt144>

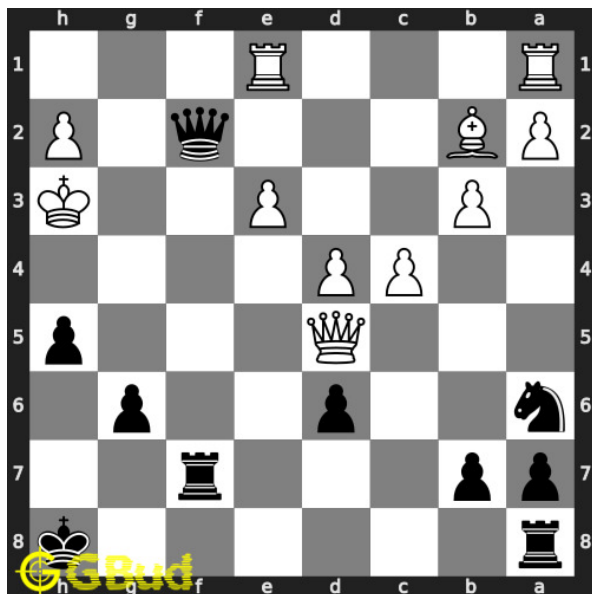

### 95. Mate in 3 moves

Level : Hard, Next Move : Black

Solution : <https://gbud.in/gcyt144>

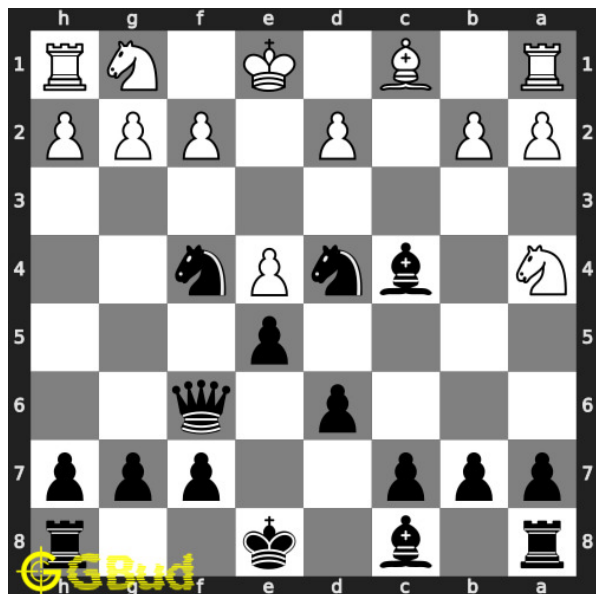

### 96. Mate in 3 moves

Level : Hard, Next Move : Black

Solution : <https://gbud.in/gcyt144>

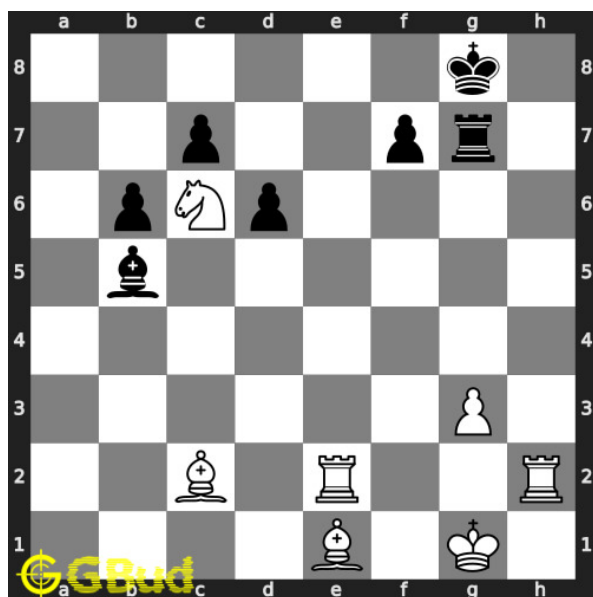

### 97. Mate in 4 moves

Level : Hard, Next Move : White

Solution : <https://gbud.in/gcyt144>

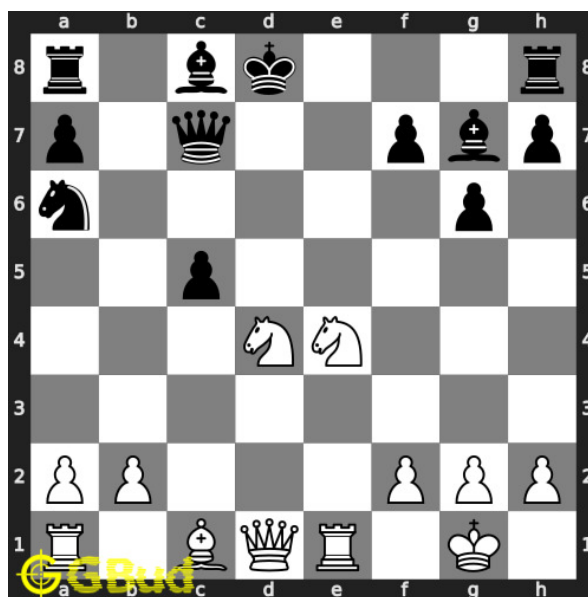

### 98. Mate in 3 moves

Level : Hard, Next Move : White

Solution : <https://gbud.in/gcyt144>

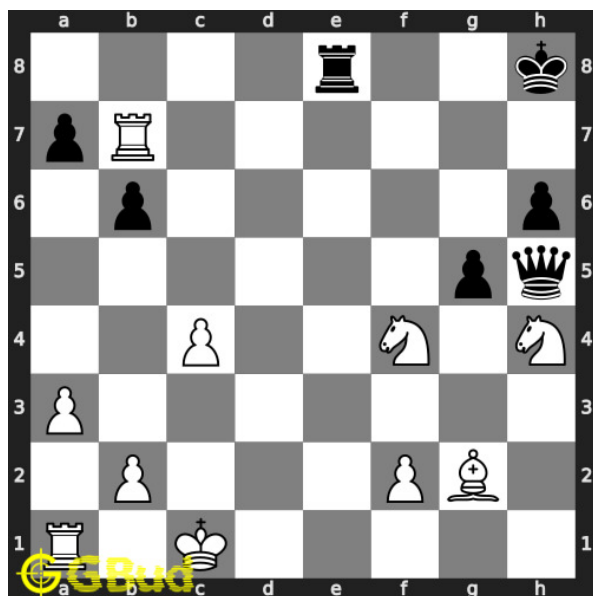

### 99. Mate in 4 moves

Level : Hard, Next Move : White

Solution : <https://gbud.in/gcyt144>

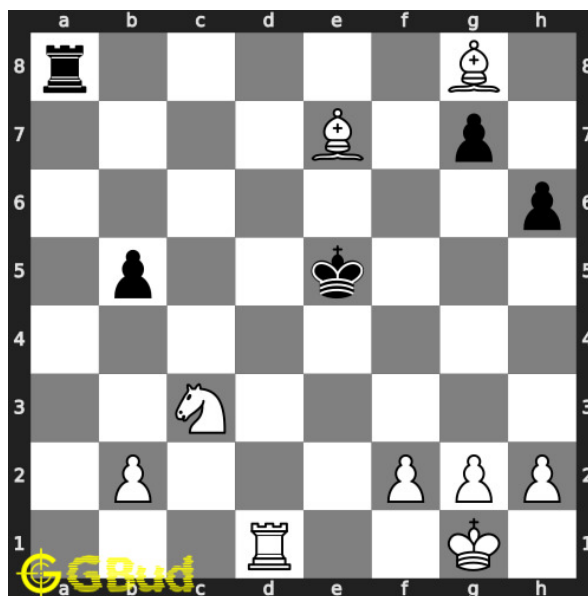

### 100. Mate in 4 moves

Level : Hard, Next Move : White

Solution : <https://gbud.in/gcyt144>





Figure 141.1: Solve other puzzles @ <https://gbud.in/chsgppz>

## 141.1 Play chess for free



Figure 141.2: Play chess online for free. Solve puzzles and play with friends

Play chess for free at <https://gbud.in/chs>

We present you a platform to play chess online with friends for free. No need to install any app. You can play chess for free without registration or login.

Simple. You can do several chess related activities.

1. [solve chess puzzles](#)
2. [learn about chess](#)
3. [play chess with computer](#)
4. [play chess with friend](#)
5. [create your own chess games](#)
6. [fen viewer](#)
7. [fen editor](#)
8. [fen generator](#)
9. [pgn viewer](#)
10. [chess board editor](#)
11. [view famous chess games.](#)



Figure 141.3: Solve these hard chess puzzles 91 to 100 puzzles online or view solutions by scanning this QR code or goto the link below

<https://gbud.in/gcyt144>

Try these free hard chess puzzles with solutions. Every hard puzzles is verified and latest. We are adding hard chess puzzles every day. These hard chess puzzles can be accessed from android, windows and linux. You can solve the hard chess puzzles without registration. You can also download the hard chess puzzles worksheets in pdf format. These pdf files are printable. These hard chess puzzles are for advanced chess players since they look for hard chess exercises. Practice these hard chess problems and compare your answers with the solutions provided. These hard chess problems are fun to solve. These hard chess puzzles are from 91 to 100. These hard chess problems are a subset of [kids games](#).

You can solve these [hard chess puzzles online](#). Alternatively, you can also

[download](#) the [hard chess puzzles in pdf](#) which is printable. You can print these hard chess problems worksheet and solve without internet.

Previous article : « [Hard Chess Puzzles 81 to 90](#) »

Next article : [Chess puzzles](#) »

[Back to top](#)

[Contact Us](#)

© GBud Games 2021

## Chapter 142

# Hard Chess Puzzles 101 to 110

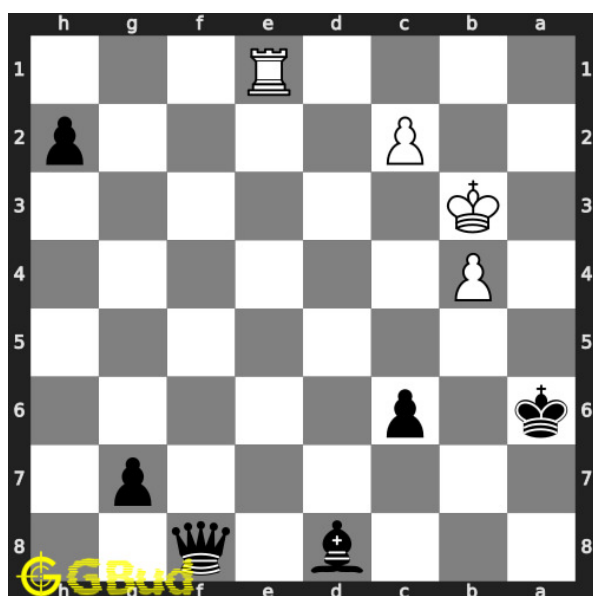

**101. Remove opponent's rook**

Level : hard, Next Move : Black

Solution : <https://gbud.in/gq229j4>

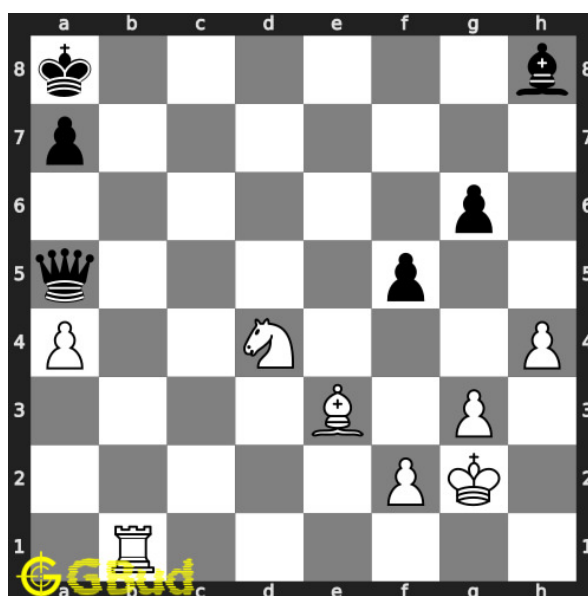

**102. Gain opponent's queen in 2 moves**

Level : hard, Next Move : White

Solution : <https://gbud.in/gq229j4>

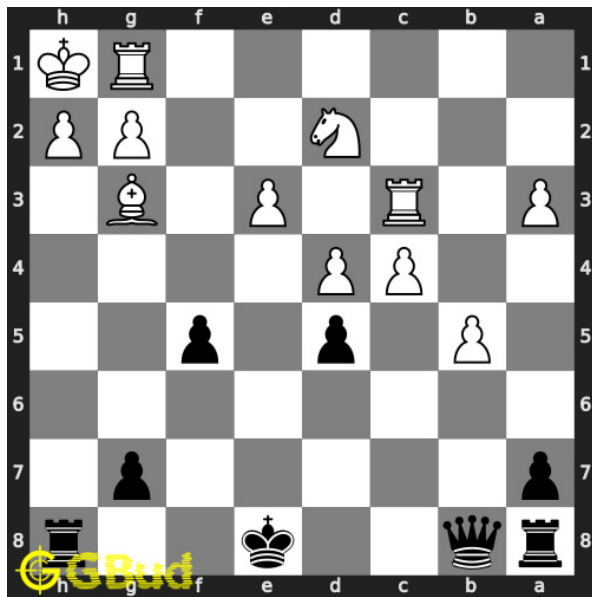

### 103. Mate in 3 moves

Level : hard, Next Move : Black

Solution : <https://gbud.in/gq229j4>

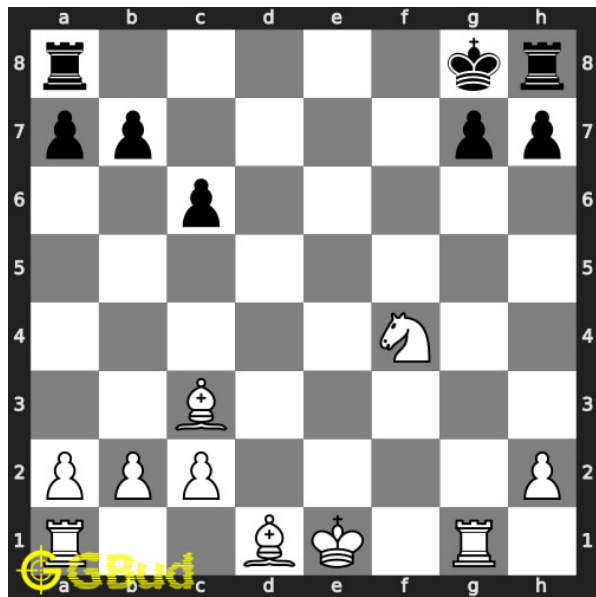

### 104. Mate in 3 moves

Level : hard, Next Move : White

Solution : <https://gbud.in/gq229j4>

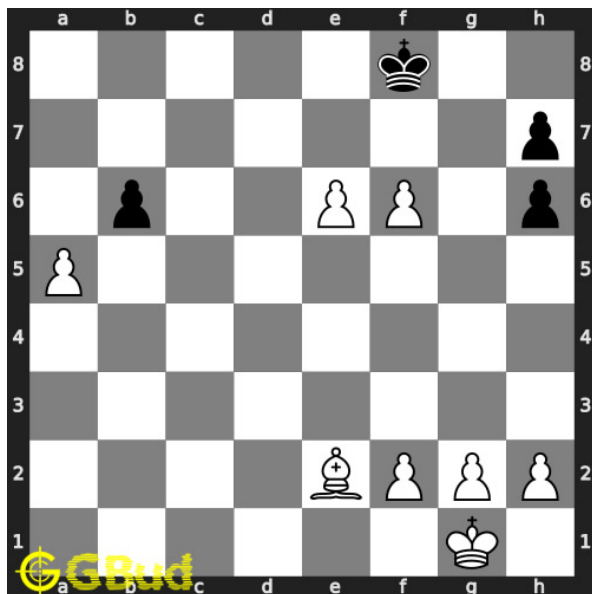

### 105. Mate in 3 moves

Level : hard, Next Move : White

Solution : <https://gbud.in/gq229j4>

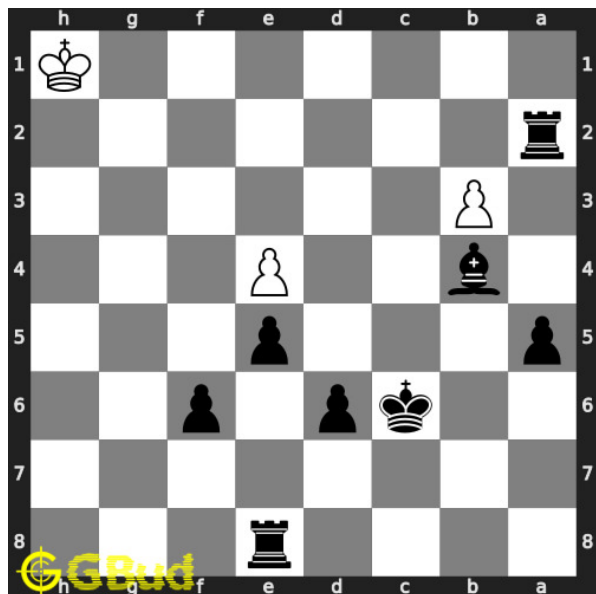

### 106. Mate in 3 moves

Level : hard, Next Move : Black

Solution : <https://gbud.in/gq229j4>

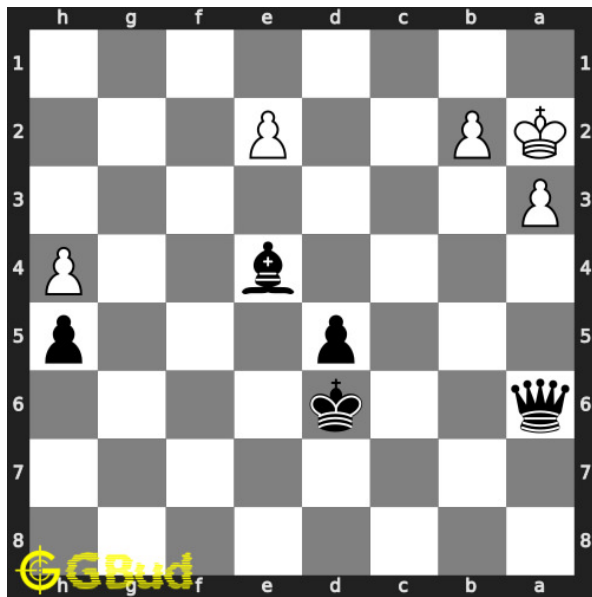

### 107. Mate in 3 moves

Level : hard, Next Move : Black

Solution : <https://gbud.in/gq229j4>

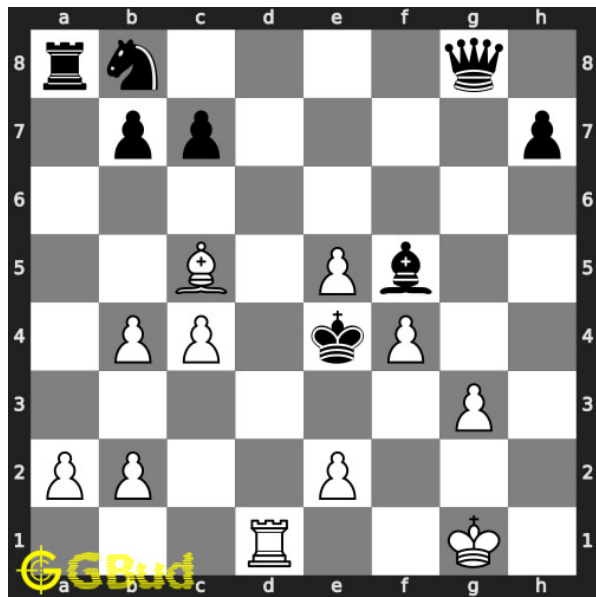

### 108. Gain opponent's queen in 3 moves

Level : hard, Next Move : White

Solution : <https://gbud.in/gq229j4>

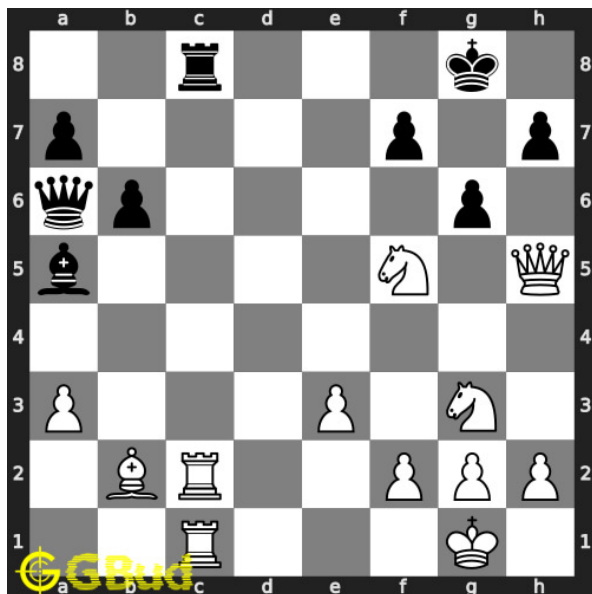

### 109. Mate in 2 moves

Level : hard, Next Move : White

Solution : <https://gbud.in/gq229j4>

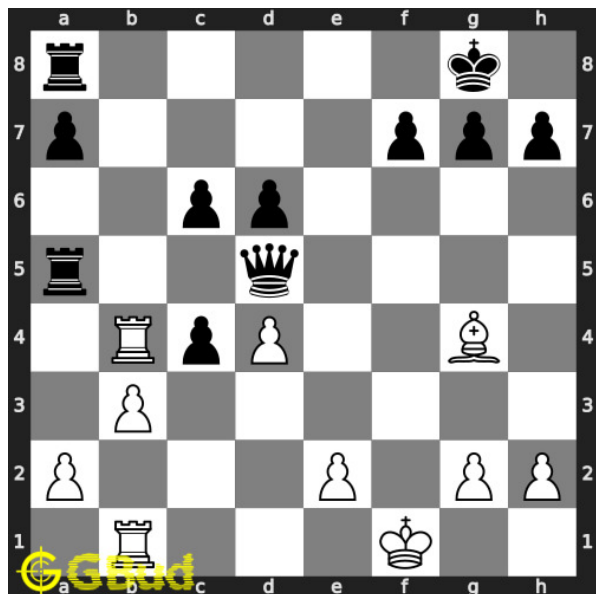

### 110. Mate in 3 moves

Level : hard, Next Move : White

Solution : <https://gbud.in/gq229j4>



Figure 142.1: Solve other puzzles @ <https://gbud.in/chsgppz>

## 142.1 Play chess for free



Figure 142.2: Play chess online for free. Solve puzzles and play with friends

Play chess for free at <https://gbud.in/chs>

We present you a platform to play chess online with friends for free. No need to install any app. You can play chess for free without registration or login.

Simple. You can do several chess related activities.

1. [solve chess puzzles](#)
2. [learn about chess](#)
3. [play chess with computer](#)
4. [play chess with friend](#)
5. [create your own chess games](#)
6. [fen viewer](#)
7. [fen editor](#)
8. [fen generator](#)
9. [pgn viewer](#)
10. [chess board editor](#)
11. [view famous chess games.](#)



Figure 142.3: Solve these hard chess puzzles 101 to 110 puzzles online or view solutions by scanning this QR code or goto the link below

<https://gbud.in/gq229j4>

Try these free hard chess puzzles with solutions. Every hard puzzles is verified and latest. We are adding hard chess puzzles every day. These hard chess puzzles can be accessed from android, windows and linux. You can solve the hard chess puzzles without registration. You can also download the hard chess puzzles worksheets in pdf format. These pdf files are printable. These hard chess puzzles are for advanced chess players since they look for hard chess exercises. Practice these hard chess problems and compare your answers with the solutions provided. These hard chess problems are fun to solve. These hard chess puzzles are from 101 to 110. These hard chess problems are a subset of [kids games](#).

You can solve these [hard chess puzzles online](#). Alternatively, you can also



[download](#) the [hard chess puzzles in pdf](#) which is printable. You can print these hard chess problems worksheet and solve without internet.

Previous article : « [Hard Chess Puzzles 1 to 10](#)

Next article : [Hard Chess Puzzles 11 to 20](#) »

[Back to top](#)

[Contact Us](#)

© GBud Games 2021

## Chapter 143

# Hard Chess Puzzles 111 to 120

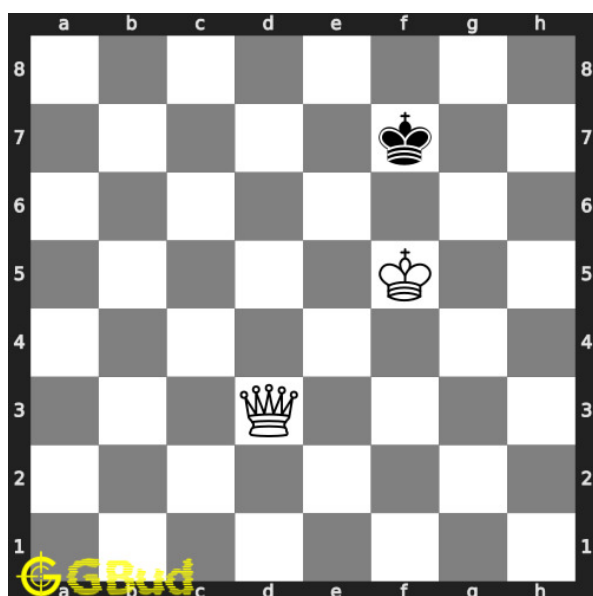

### 111. Mate in 3 moves

Level : hard, Next Move : White

Solution : <https://gbud.in/g53vlh4>

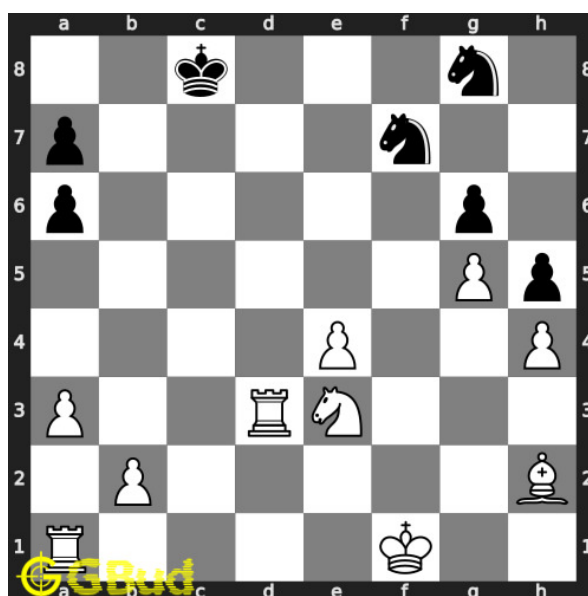

### 112. Mate in 3 moves

Level : hard, Next Move : White

Solution : <https://gbud.in/g53vlh4>

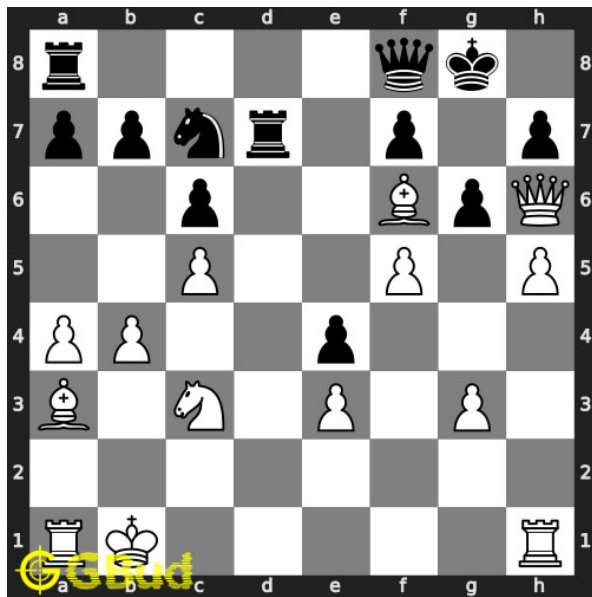

### 113. Mate in 3 moves

Level : hard, Next Move : White

Solution : <https://gbud.in/g53vlh4>

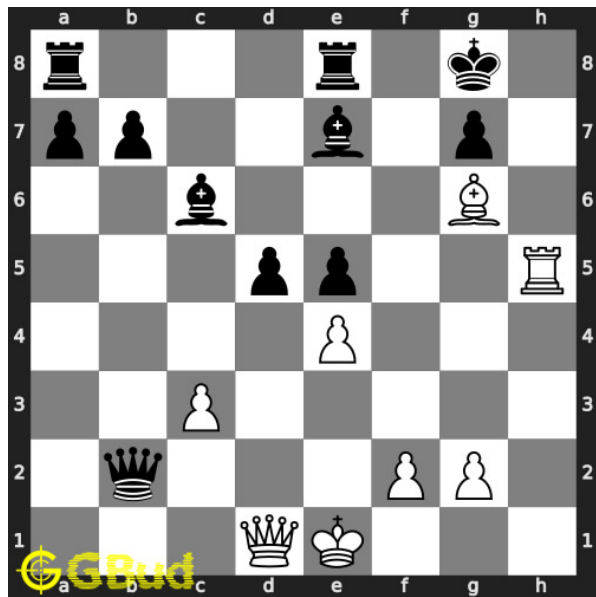

### 114. Mate in 4 moves

Level : hard, Next Move : White

Solution : <https://gbud.in/g53vlh4>

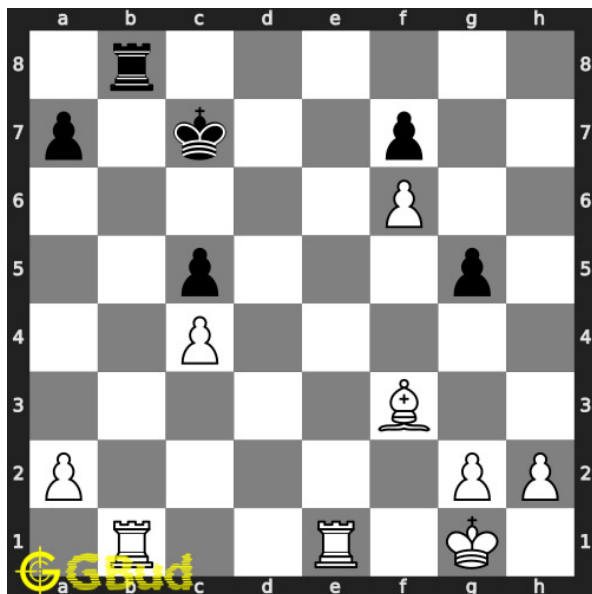

### 115. Mate in 3 moves

Level : hard, Next Move : White

Solution : <https://gbud.in/g53vlh4>

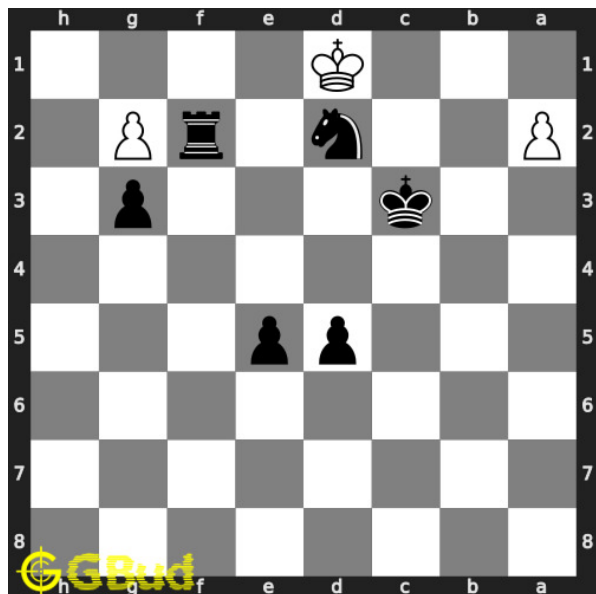

### 116. Mate in 3 moves

Level : hard, Next Move : Black

Solution : <https://gbud.in/g53vlh4>

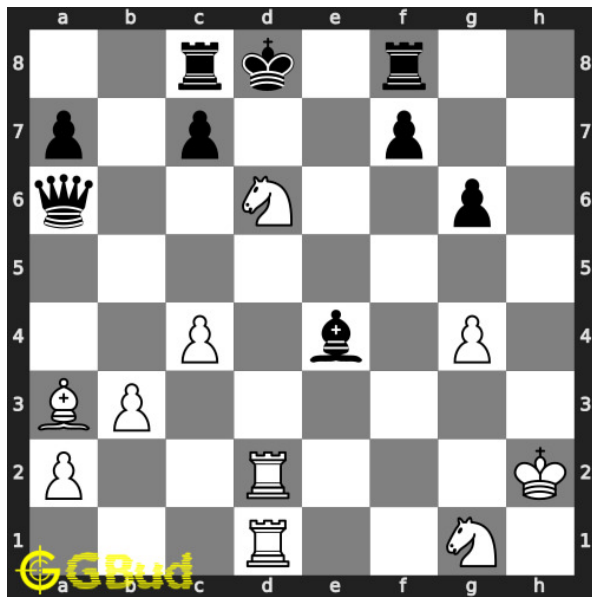

### 117. Mate in 3 moves

Level : hard, Next Move : White

Solution : <https://gbud.in/g53vlh4>

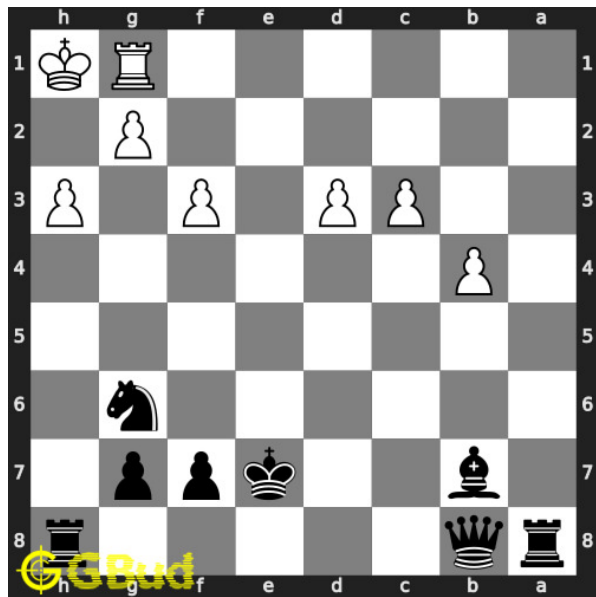

### 118. Mate in 3 moves

Level : hard, Next Move : Black

Solution : <https://gbud.in/g53vlh4>

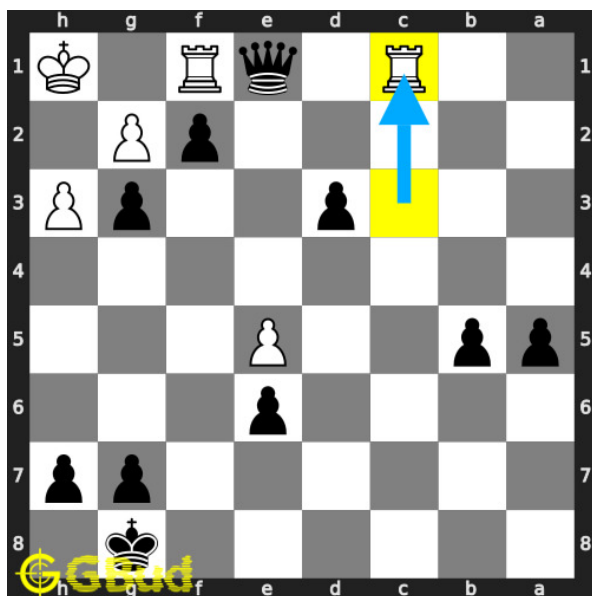

### 119. Mate in 3 moves

Level : hard, Next Move : Black

Solution : <https://gbud.in/g53vlh4>

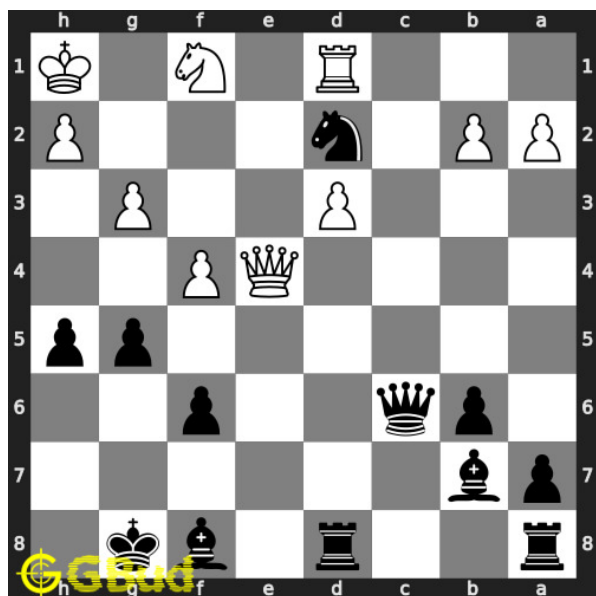

### 120. Mate in 4 moves

Level : hard, Next Move : Black

Solution : <https://gbud.in/g53vlh4>



Figure 143.1: Solve other puzzles @ <https://gbud.in/chsgppz>

## 143.1 Play chess for free



Figure 143.2: Play chess online for free. Solve puzzles and play with friends

Play chess for free at <https://gbud.in/chs>

We present you a platform to play chess online with friends for free. No need to install any app. You can play chess for free without registration or login.

Simple. You can do several chess related activities.

1. [solve chess puzzles](#)
2. [learn about chess](#)
3. [play chess with computer](#)
4. [play chess with friend](#)
5. [create your own chess games](#)
6. [fen viewer](#)
7. [fen editor](#)
8. [fen generator](#)
9. [pgn viewer](#)
10. [chess board editor](#)
11. [view famous chess games.](#)



Figure 143.3: Solve these hard chess puzzles 111 to 120 puzzles online or view solutions by scanning this QR code or goto the link below

<https://gbud.in/g53vlh4>

Try these free hard chess puzzles with solutions. Every hard puzzles is verified and latest. We are adding hard chess puzzles every day. These hard chess puzzles can be accessed from android, windows and linux. You can solve the hard chess puzzles without registration. You can also download the hard chess puzzles worksheets in pdf format. These pdf files are printable. These hard chess puzzles are for advanced chess players since they look for hard chess exercises. Practice these hard chess problems and compare your answers with the solutions provided. These hard chess problems are fun to solve. These hard chess puzzles are from 111 to 120. These hard chess problems are a subset of [kids games](#).

You can solve these [hard chess puzzles online](#). Alternatively, you can also

Access the latest version of this article at  
<https://gbud.in/blog/game/chess/chess-puzzles.html>

---

[download](#) the [hard chess puzzles in pdf](#) which is printable. You can print these hard chess problems worksheet and solve without internet.

Previous article : « [Hard Chess Puzzles 11 to 20](#)

Next article : [Hard Chess Puzzles 121 to 130](#) »

[Back to top](#)

[Contact Us](#)

© GBud Games 2021

## Chapter 144

# Hard Chess Puzzles 121 to 130

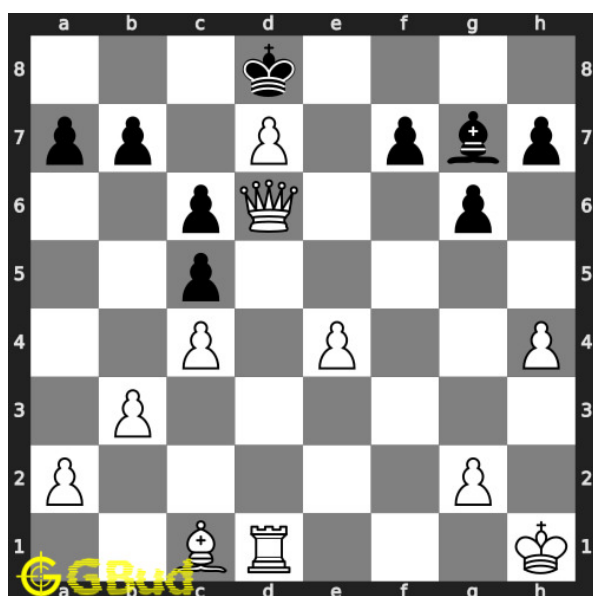

### 121. Mate in 3 moves

Level : hard, Next Move : White

Solution : <https://gbud.in/gfbrnk4>

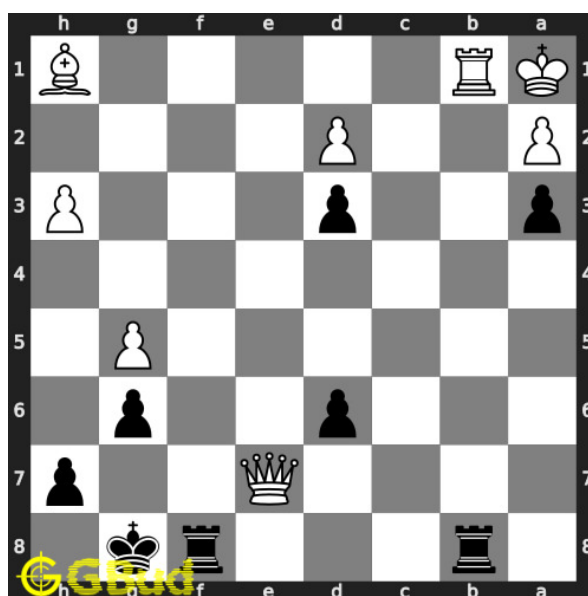

### 122. Mate in 3 moves

Level : hard, Next Move : Black

Solution : <https://gbud.in/gfbrnk4>



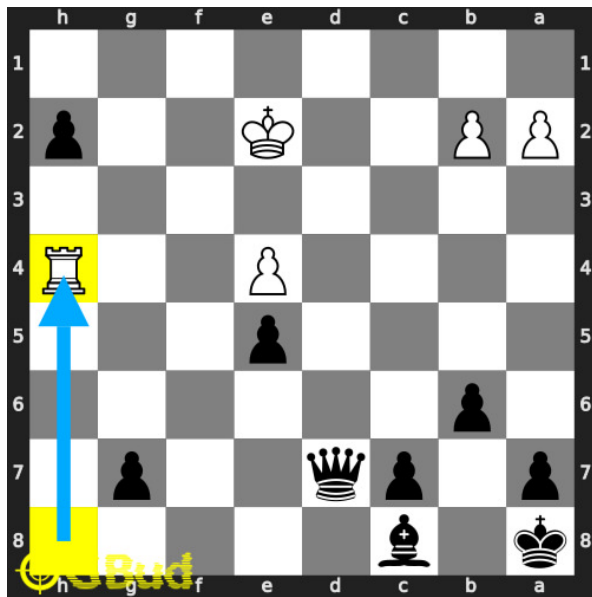

**123. Promote your pawn to a queen in 3 moves**

Level : hard, Next Move : Black

Solution : <https://gbud.in/gfbrnk4>

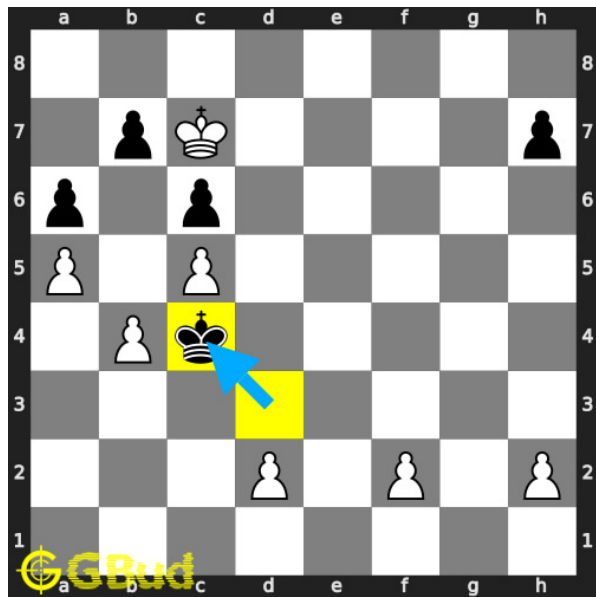

**124. Free the a file for you**

Level : hard, Next Move : White

Solution : <https://gbud.in/gfbrnk4>

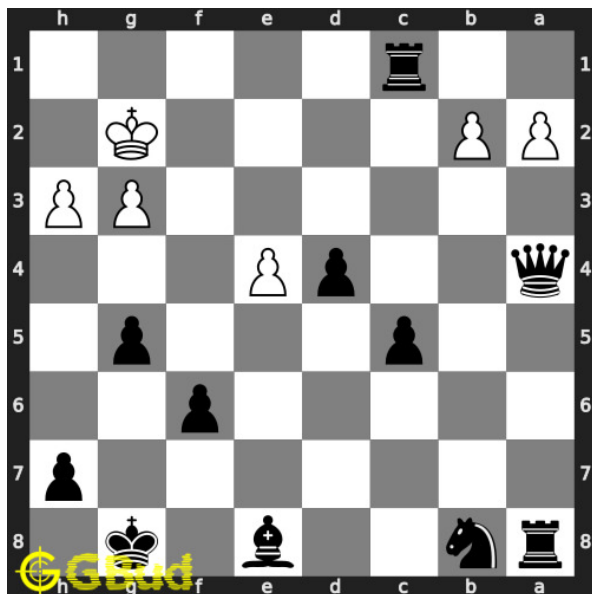

**125. Mate in 3 moves**

Level : hard, Next Move : Black

Solution : <https://gbud.in/gfbrnk4>

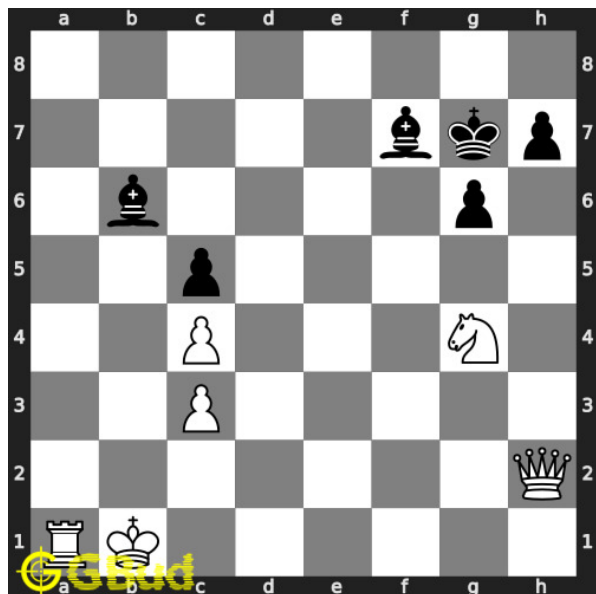

**126. Mate in 4 moves**

Level : hard, Next Move : White

Solution : <https://gbud.in/gfbrnk4>

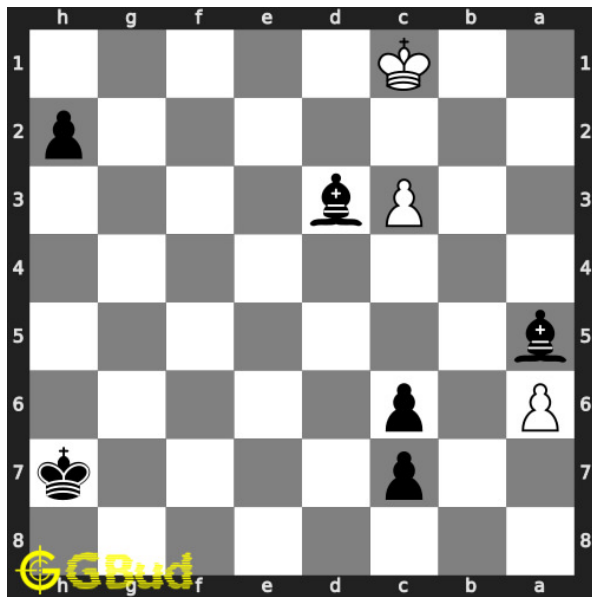

### 127. Mate in 2 moves

Level : hard, Next Move : Black

Solution : <https://gbud.in/gfbrnk4>

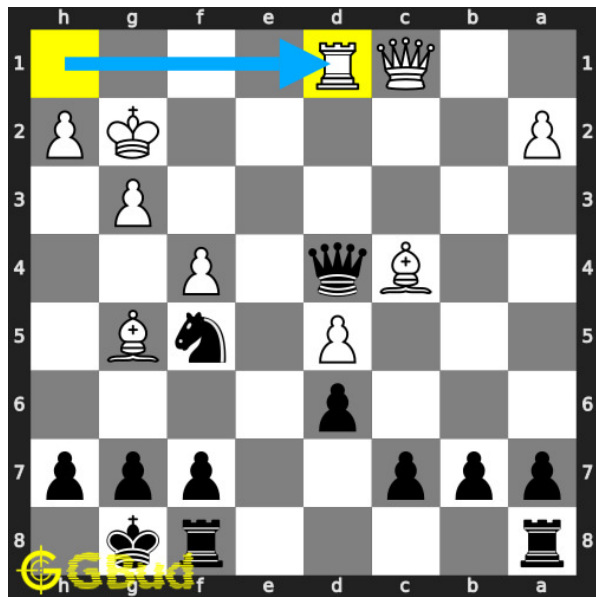

### 128. Gain opponent's rook

Level : hard, Next Move : Black

Solution : <https://gbud.in/gfbrnk4>

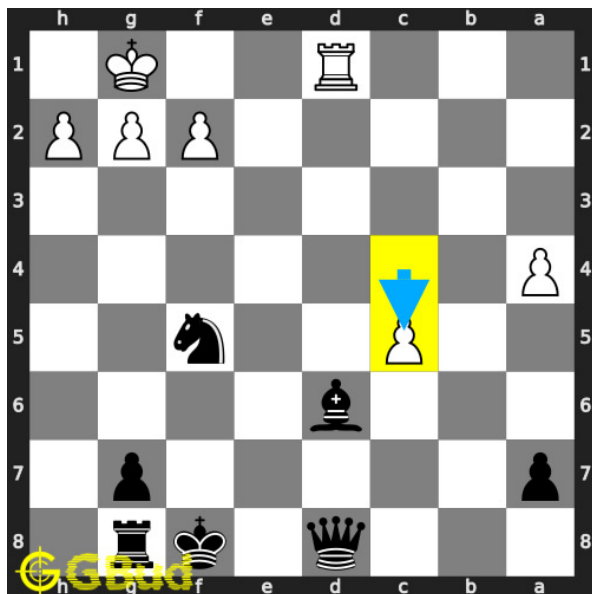

### 129. Mate in 3 moves

Level : hard, Next Move : Black

Solution : <https://gbud.in/gfbrnk4>

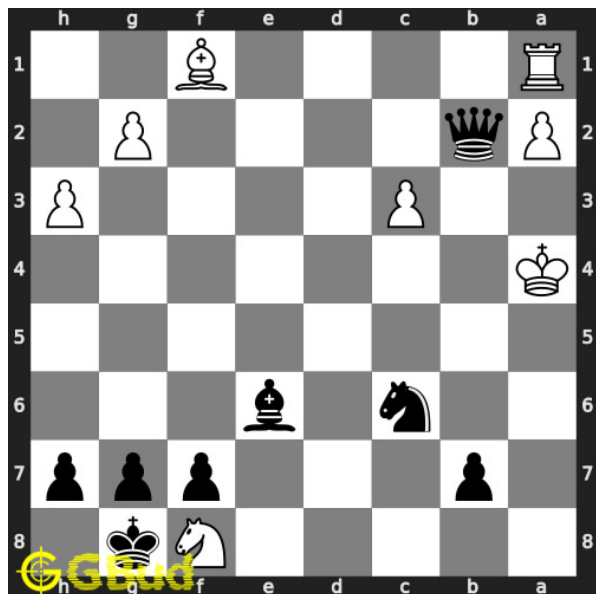

### 130. Mate in 3 moves

Level : hard, Next Move : Black

Solution : <https://gbud.in/gfbrnk4>



Figure 144.1: Solve other puzzles @ <https://gbud.in/chsgppz>

## 144.1 Play chess for free



Figure 144.2: Play chess online for free. Solve puzzles and play with friends

Play chess for free at <https://gbud.in/chs>

We present you a platform to play chess online with friends for free. No need to install any app. You can play chess for free without registration or login.

Simple. You can do several chess related activities.

1. [solve chess puzzles](#)
2. [learn about chess](#)
3. [play chess with computer](#)
4. [play chess with friend](#)
5. [create your own chess games](#)
6. [fen viewer](#)
7. [fen editor](#)
8. [fen generator](#)
9. [pgn viewer](#)
10. [chess board editor](#)
11. [view famous chess games.](#)



Figure 144.3: Solve these hard chess puzzles 121 to 130 puzzles online or view solutions by scanning this QR code or goto the link below

<https://gbud.in/gfbrnk4>

Try these free hard chess puzzles with solutions. Every hard puzzles is verified and latest. We are adding hard chess puzzles every day. These hard chess puzzles can be accessed from android, windows and linux. You can solve the hard chess puzzles without registration. You can also download the hard chess puzzles worksheets in pdf format. These pdf files are printable. These hard chess puzzles are for advanced chess players since they look for hard chess exercises. Practice these hard chess problems and compare your answers with the solutions provided. These hard chess problems are fun to solve. These hard chess puzzles are from 121 to 130. These hard chess problems are a subset of [kids games](#).

You can solve these [hard chess puzzles online](#). Alternatively, you can also

[download](#) the [hard chess puzzles in pdf](#) which is printable. You can print these hard chess problems worksheet and solve without internet.

Previous article : « [Hard Chess Puzzles 111 to 120](#)

Next article : [Hard Chess Puzzles 131 to 140](#) »

[Back to top](#)

[Contact Us](#)

© GBud Games 2021

## Chapter 145

# Hard Chess Puzzles 131 to 140

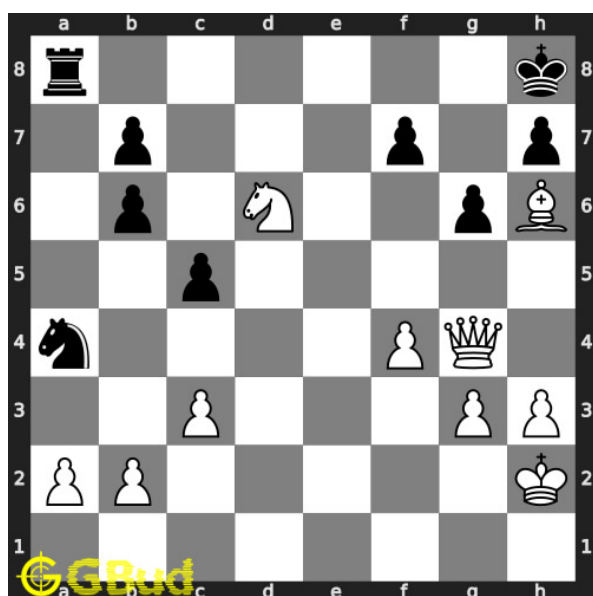

### 131. Mate in 2 moves

Level : hard, Next Move : White

Solution : <https://gbud.in/g886xs4>

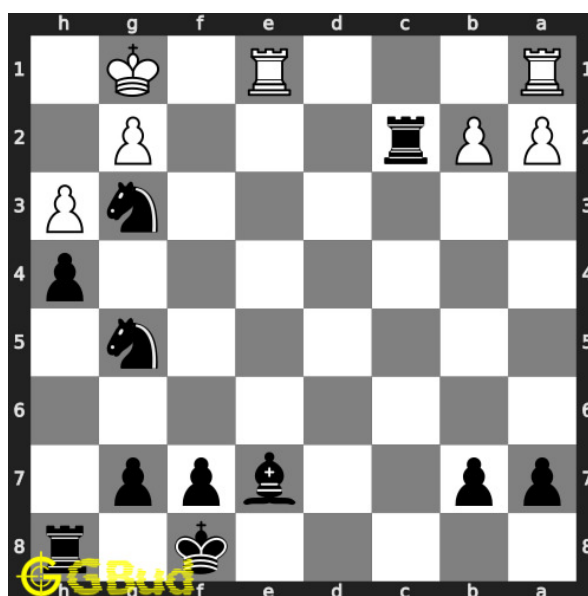

### 132. Mate in 3 moves

Level : hard, Next Move : Black

Solution : <https://gbud.in/g886xs4>

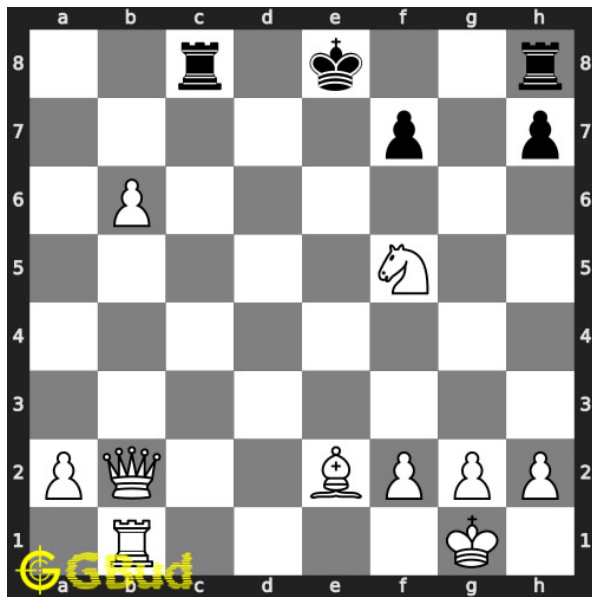

### 133. Mate in 3 moves

Level : hard, Next Move : White

Solution : <https://gbud.in/g886xs4>

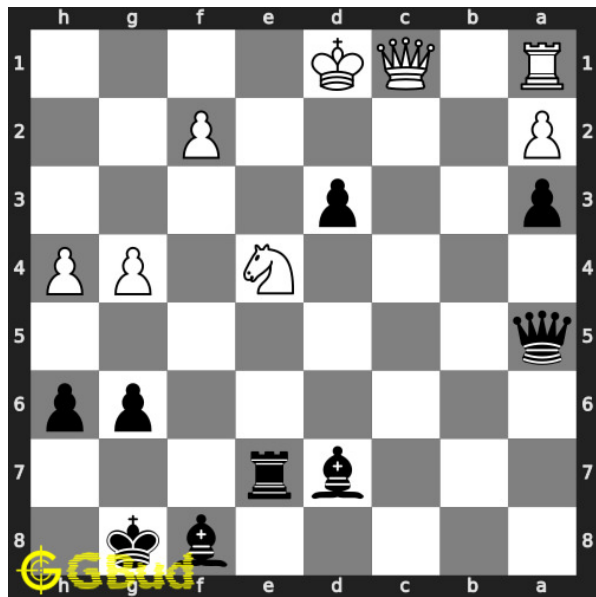

### 134. Mate in 3 moves

Level : hard, Next Move : Black

Solution : <https://gbud.in/g886xs4>

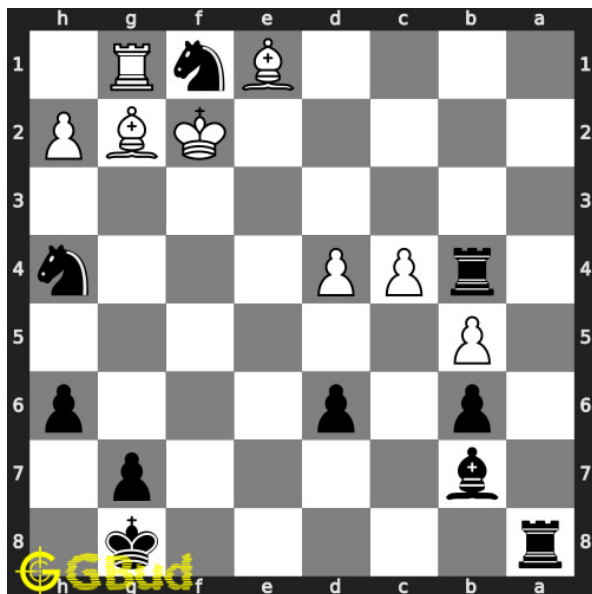

### 135. Mate in 3 moves

Level : hard, Next Move : Black

Solution : <https://gbud.in/g886xs4>

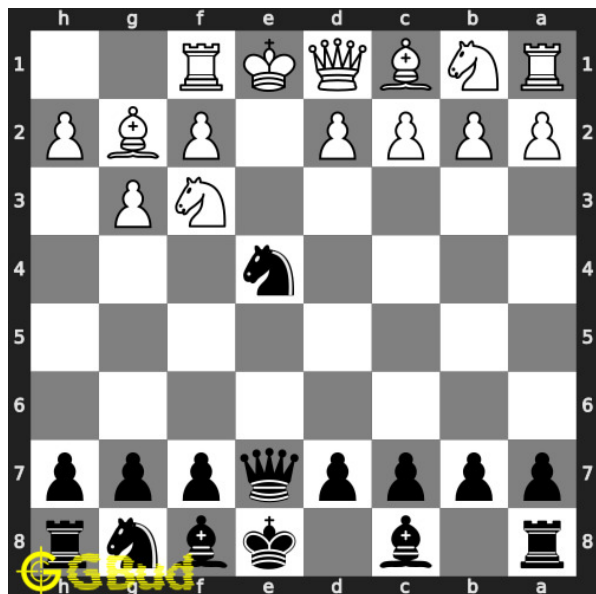

### 136. Mate in 4 moves

Level : hard, Next Move : Black

Solution : <https://gbud.in/g886xs4>

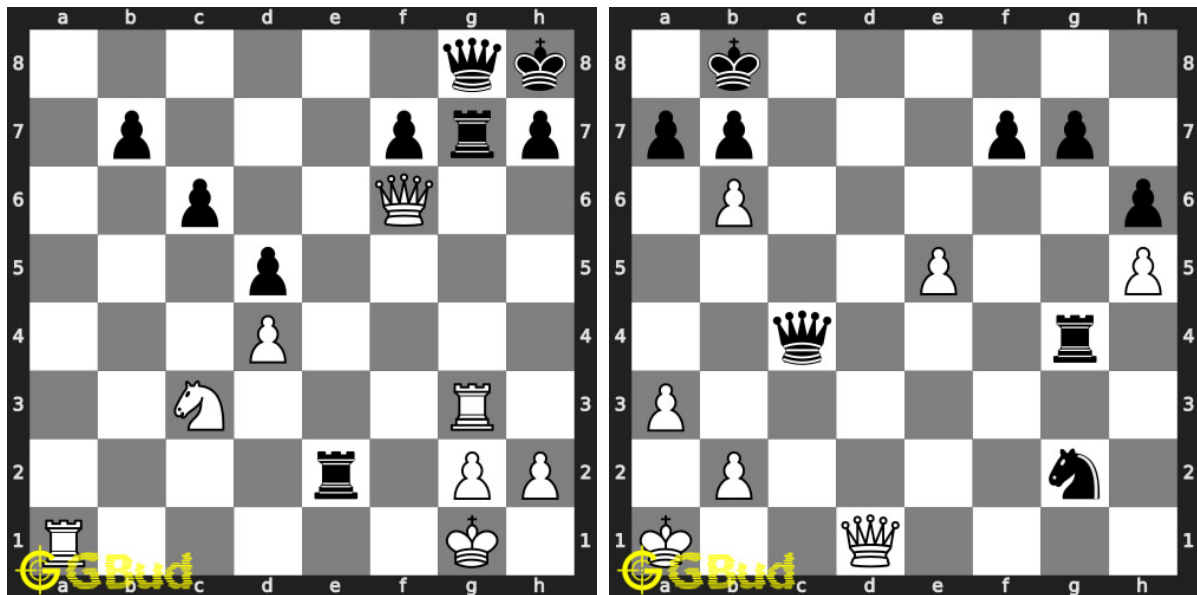

**137. Mate in 3 moves**

Level : hard, Next Move : White

Solution : <https://gbud.in/g886xs4>

**138. Gain opponent's queen in 3 moves**

Level : hard, Next Move : White

Solution : <https://gbud.in/g886xs4>



Figure 145.1: Solve other puzzles @ <https://gbud.in/chsgppz>



## 145.1 Play chess for free



Figure 145.2: [Play chess online for free](#). [Solve puzzles and play with friends](#)

Play chess for free at <https://gbud.in/chs>

We present you a platform to [play chess online with friends for free](#). No need to install any app. You can [play chess for free without registration](#) or login.

Simple. You can do several chess related activities.

1. [solve chess puzzles](#)
2. [learn about chess](#)
3. [play chess with computer](#)
4. [play chess with friend](#)
5. [create your own chess games](#)
6. [fen viewer](#)
7. [fen editor](#)
8. [fen generator](#)
9. [pgn viewer](#)

10. [chess board editor](#)
11. [view famous chess games.](#)



Figure 145.3: Solve these hard chess puzzles 131 to 140 puzzles online or view solutions by scanning this QR code or goto the link below

<https://gbud.in/g886xs4>

Try these free hard chess puzzles with solutions. Every hard puzzles is verified and latest. We are adding hard chess puzzles every day. These hard chess puzzles can be accessed from android, windows and linux. You can solve the hard chess puzzles without registration. You can also download the hard chess puzzles worksheets in pdf format. These pdf files are printable. These hard chess puzzles are for advanced chess players since they look for hard chess exercises. Practice these hard chess problems and compare your answers with the solutions provided. These hard chess problems are fun to solve. These hard chess puzzles are from 131 to 140. These hard chess problems are a subset of [kids games](#).

You can solve these [hard chess puzzles online](#). Alternatively, you can also [download](#) the [hard chess puzzles in pdf](#) which is printable. You can print these hard chess problems worksheet and solve without internet.

Previous article : « [Hard Chess Puzzles 121 to 130](#)

Next article : [Hard Chess Puzzles 21 to 30](#) »

[Back to top](#)

[Contact Us](#)

© GBud Games 2021

## Chapter 146

# Pawn promotion puzzles in chess 1 to 10

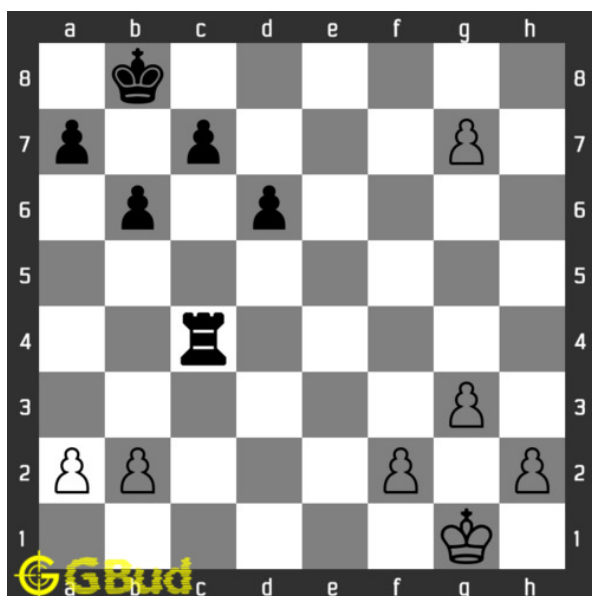

### 1. Gain rook

Level : Easy, Next Move : White

Solution : <https://gbud.in/gn7jm14>

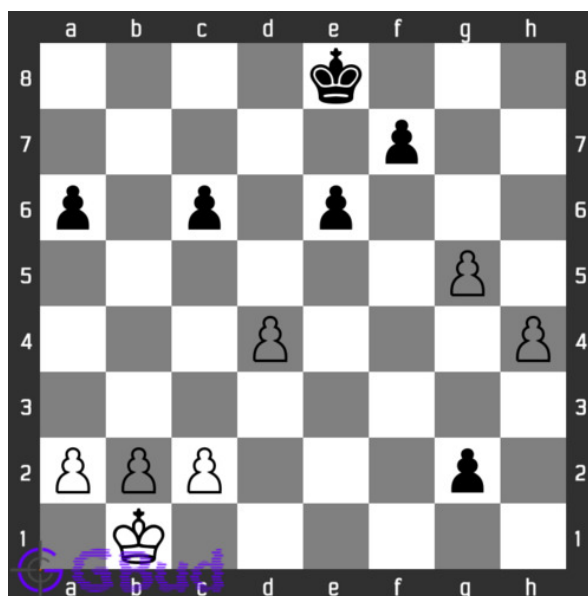

### 2. Avoid check mate in one move

Level : Easy, Next Move : White

Solution : <https://gbud.in/gn7jm14>

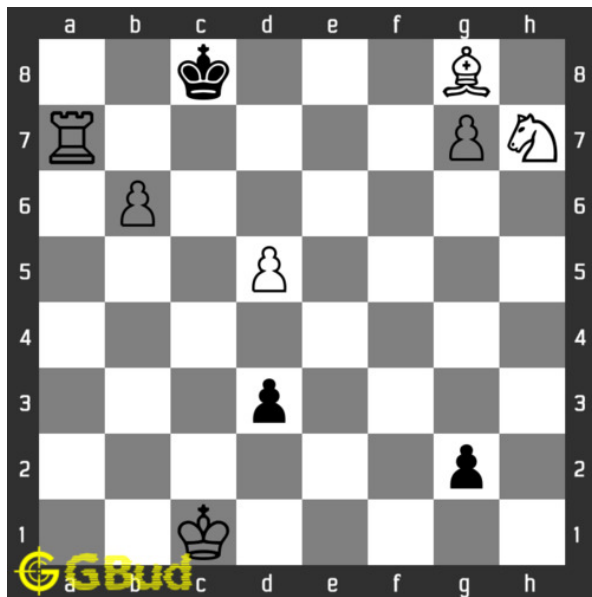

### 3. Mate in 2 moves

Level : Medium, Next Move : White

Solution : <https://gbud.in/gn7jm14>

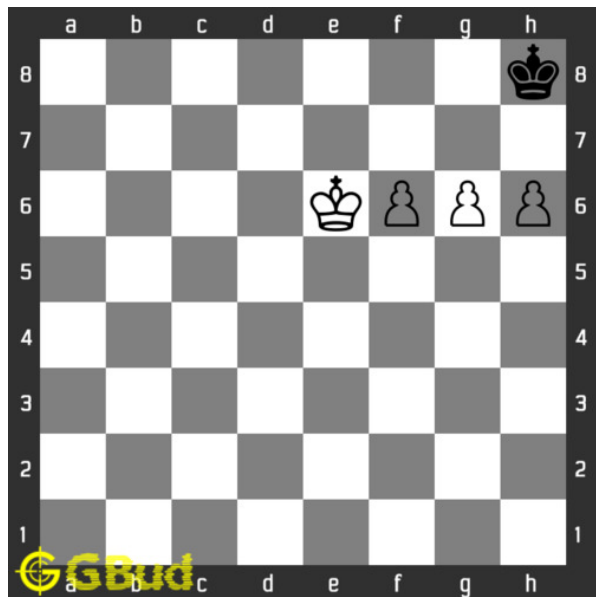

### 4. Checkmate in three moves

Level : Hard, Next Move : White

Solution : <https://gbud.in/gn7jm14>

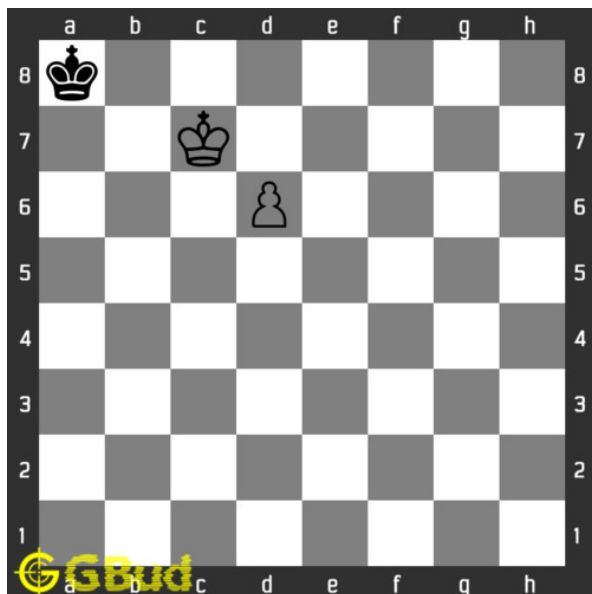

### 5. Checkmate in three moves

Level : Hard, Next Move : White

Solution : <https://gbud.in/gn7jm14>

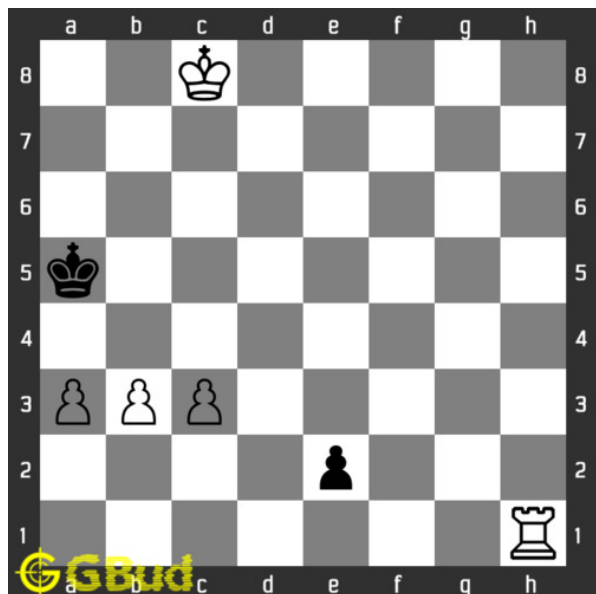

### 6. Checkmate in three moves

Level : Hard, Next Move : White

Solution : <https://gbud.in/gn7jm14>

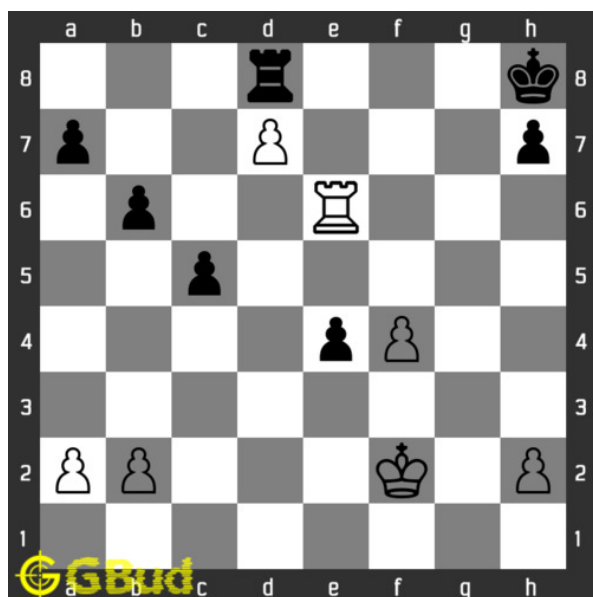

### 7. Gain rook

Level : Hard, Next Move : White

Solution : <https://gbud.in/gn7jm14>

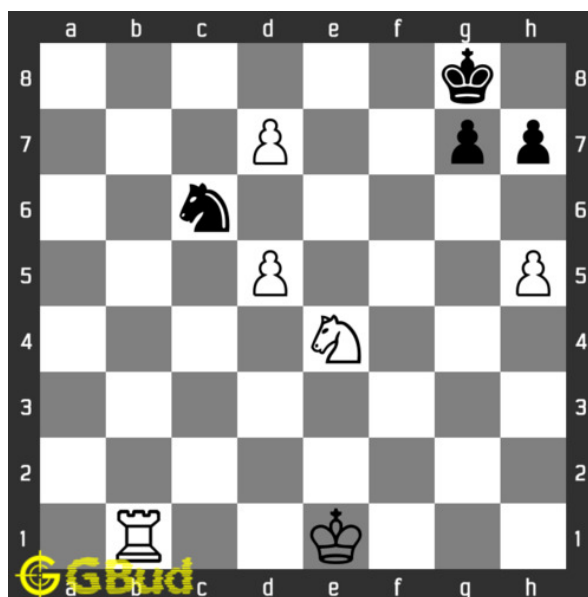

### 8. Mate in 3 moves

Level : Hard, Next Move : White

Solution : <https://gbud.in/gn7jm14>

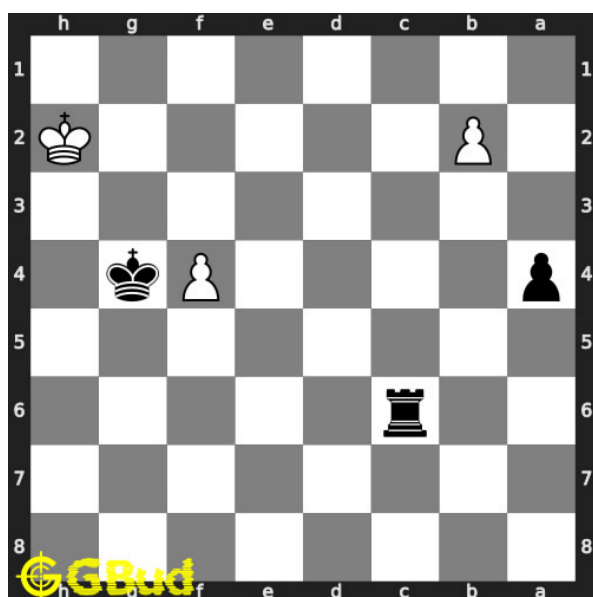

### 9. Mate in 5 moves

Level : Hard, Next Move : Black

Solution : <https://gbud.in/gn7jm14>

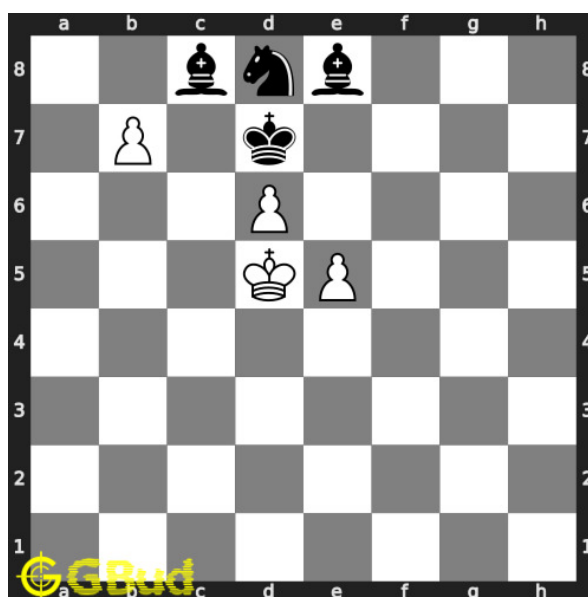

### 10. Mate in 1 move

Level : Easy, Next Move : White

Solution : <https://gbud.in/gn7jm14>



Figure 146.1: Solve other puzzles @ <https://gbud.in/chsgppz>

## 146.1 Play chess for free



Figure 146.2: Play chess online for free. Solve puzzles and play with friends

Play chess for free at <https://gbud.in/chs>

We present you a platform to play chess online with friends for free. No need to install any app. You can play chess for free without registration or login.

Simple. You can do several chess related activities.

1. [solve chess puzzles](#)
2. [learn about chess](#)
3. [play chess with computer](#)
4. [play chess with friend](#)
5. [create your own chess games](#)
6. [fen viewer](#)
7. [fen editor](#)
8. [fen generator](#)
9. [pgn viewer](#)
10. [chess board editor](#)
11. [view famous chess games.](#)



Figure 146.3: Solve these Promotion puzzles 1 to 10 puzzles online or view solutions by scanning this QR code or goto the link below

<https://gbud.in/gn7jm14>

Solve these [promotion](#) chess puzzles 1 to 10 and improve your chess games through improvement of your chess strategies and chess tactics. You can solve these [pawn promotion puzzles online](#). Alternatively, you can also [download](#) the [promotion puzzles in pdf](#) which is printable. You can print these promotion problems worksheet and solve without internet. These pawn promotion puzzles are a subset of [kids games](#).

Pawns are given a chance to become a higher [value piece](#), once they reach the last [square](#) in their [file](#). The options available for promotion are [queen](#), [rook](#), [knight](#) or [bishop](#). You should be careful which piece you are promoting into, since some promotion leads to [stalemate](#). Promotion of [pawns](#) is really useful during endgames.



Previous article : « [Medium Chess Puzzles 91 to 100](#)

Next article : [Pawn promotion puzzles in chess 11 to 20](#) »

[Back to top](#)

[Contact Us](#)

© GBud Games 2021

## Chapter 147

# Pawn promotion puzzles in chess 11 to 20

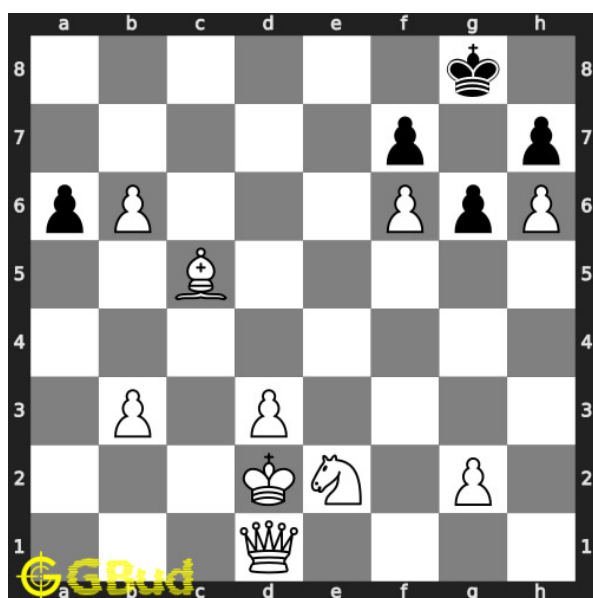

### 11. Mate in 2 moves

Level : Medium, Next Move : White

Solution : <https://gbud.in/g72q524>

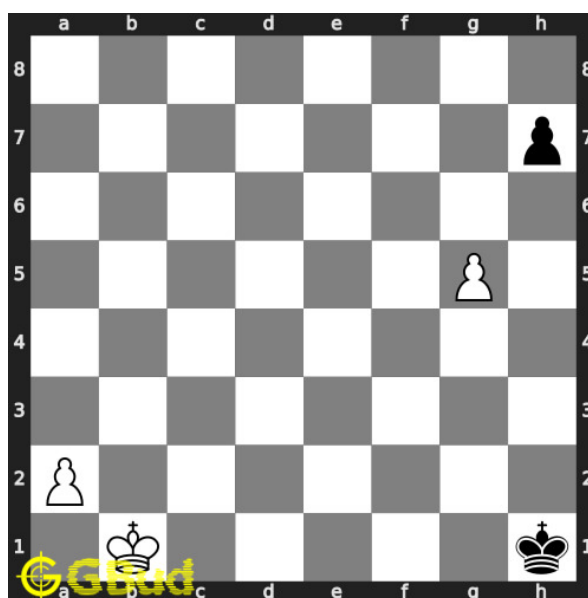

### 12. Which are the best 5 moves next

Level : Hard, Next Move : White

Solution : <https://gbud.in/g72q524>

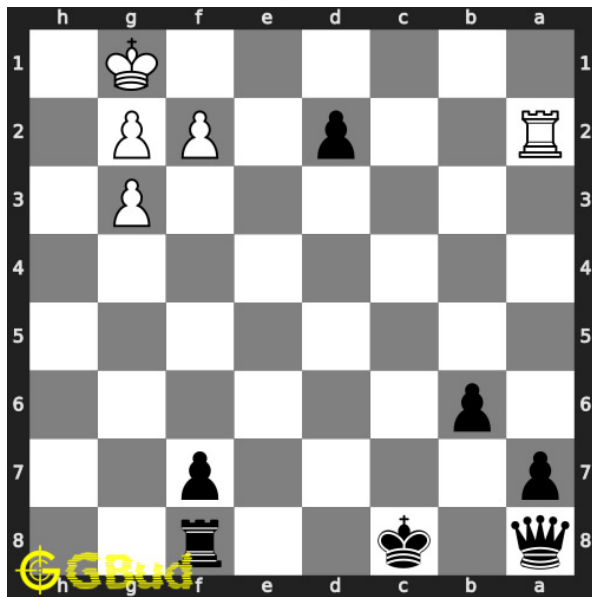

### 13. Mate in 2 moves

Level : Medium, Next Move : Black

Solution : <https://gbud.in/g72q524>

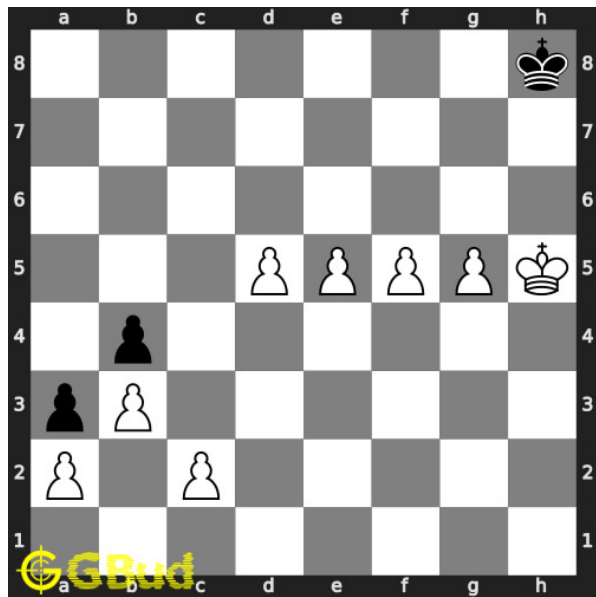

### 14. Mate in 6 moves

Level : Hard, Next Move : White

Solution : <https://gbud.in/g72q524>

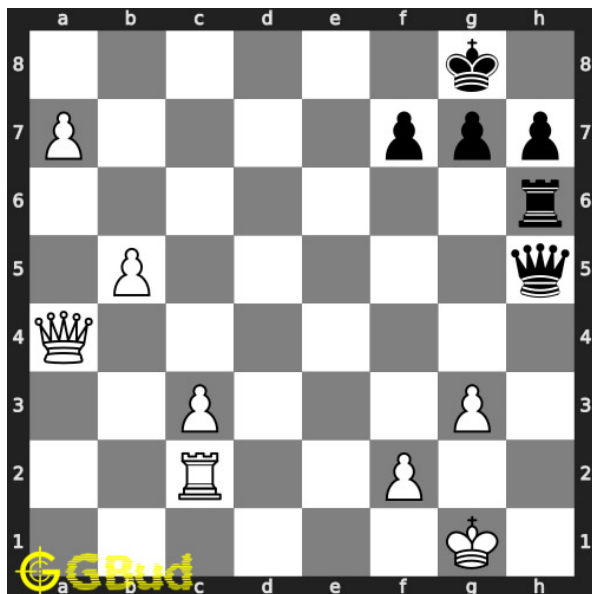

### 15. Mate in 1 move

Level : Easy, Next Move : White

Solution : <https://gbud.in/g72q524>

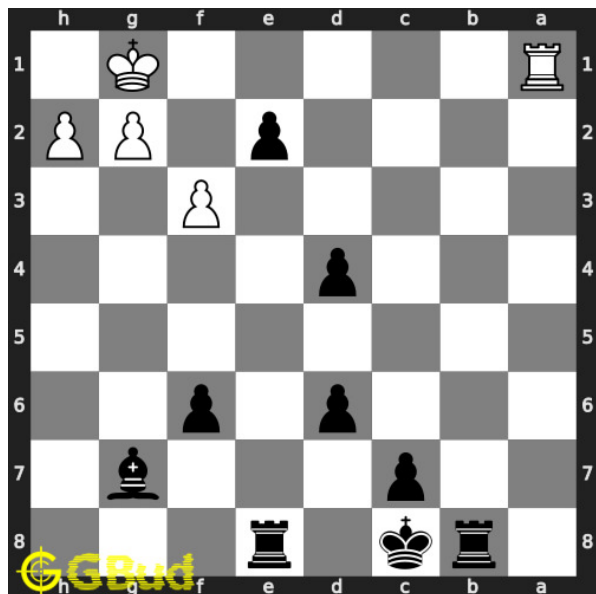

### 16. Gain rook

Level : Medium, Next Move : Black

Solution : <https://gbud.in/g72q524>

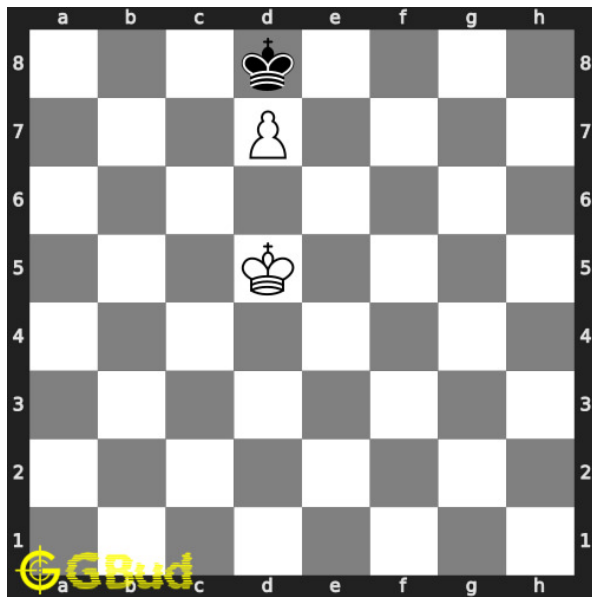

**17. How will you promote your pawn?**

Level : Hard, Next Move : White

Solution : <https://gbud.in/g72q524>

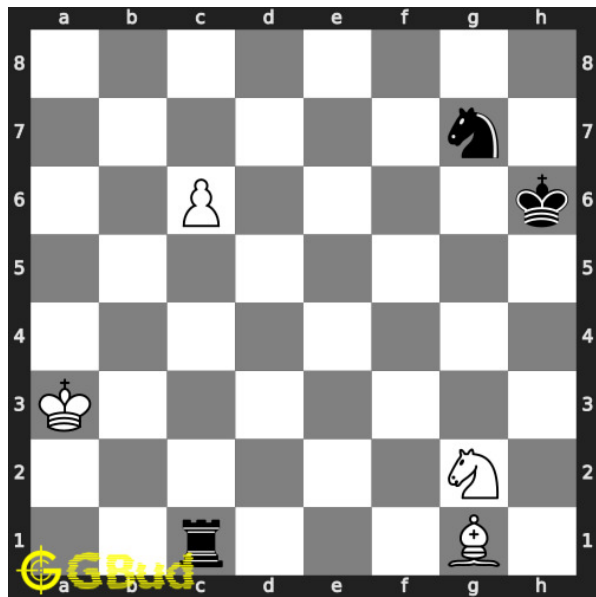

**18. Get a queen in 5 moves**

Level : Hard, Next Move : White

Solution : <https://gbud.in/g72q524>

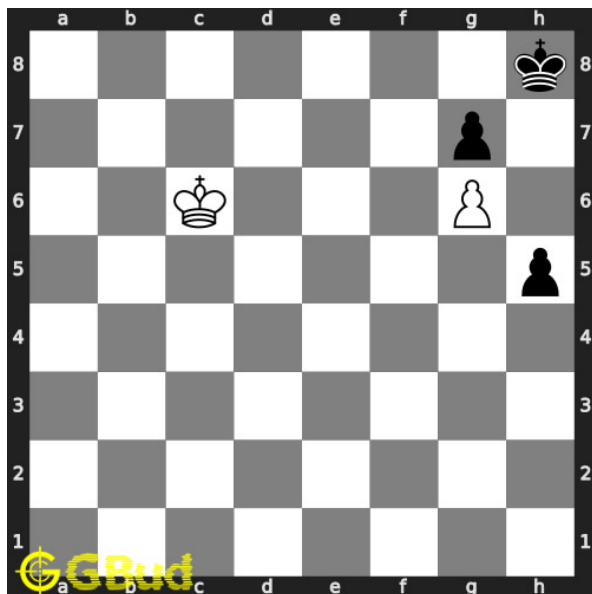

**19. Stop opponent's promotion**

Level : Hard, Next Move : White

Solution : <https://gbud.in/g72q524>

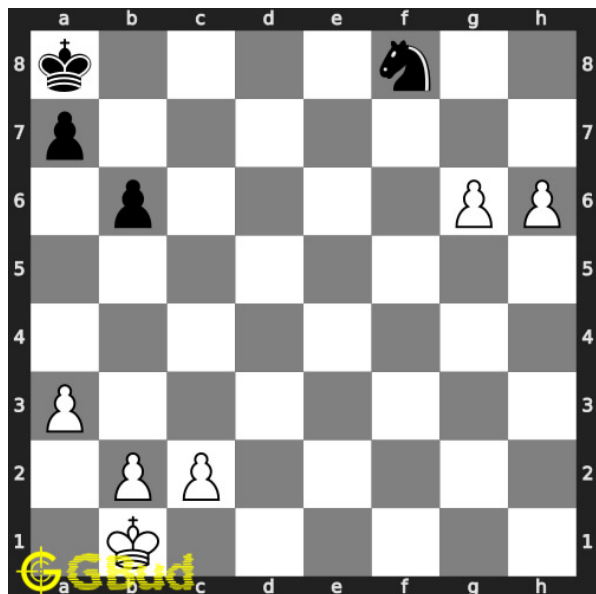

**20. Promote your pawn**

Level : Medium, Next Move : White

Solution : <https://gbud.in/g72q524>



Figure 147.1: Solve other puzzles @ <https://gbud.in/chsgppz>

## 147.1 Play chess for free



Figure 147.2: Play chess online for free. Solve puzzles and play with friends

Play chess for free at <https://gbud.in/chs>

We present you a platform to play chess online with friends for free. No need to install any app. You can play chess for free without registration or login.

Simple. You can do several chess related activities.

1. [solve chess puzzles](#)
2. [learn about chess](#)
3. [play chess with computer](#)
4. [play chess with friend](#)
5. [create your own chess games](#)
6. [fen viewer](#)
7. [fen editor](#)
8. [fen generator](#)
9. [pgn viewer](#)
10. [chess board editor](#)
11. [view famous chess games.](#)



Figure 147.3: Solve these Promotion puzzles 11 to 20 puzzles online or view solutions by scanning this QR code or goto the link below

<https://gbud.in/g72q524>

Solve these [promotion](#) chess puzzles 11 to 20 and improve your chess games through improvement of your chess strategies and chess tactics. You can solve these [pawn promotion puzzles online](#). Alternatively, you can also [download](#) the [promotion puzzles in pdf](#) which is printable. You can print these promotion problems worksheet and solve without internet. These pawn promotion puzzles are a subset of [kids games](#).

Pawns are given a chance to become a higher [value piece](#), once they reach the last [square](#) in their [file](#). The options available for promotion are [queen](#), [rook](#), [knight](#) or [bishop](#). You should be careful which piece you are promoting into, since some promotion leads to [stalemate](#). Promotion of [pawns](#) is really useful during endgames.

Previous article : « [Pawn promotion puzzles in chess 1 to 10](#)

Next article : [Pawn promotion puzzles in chess 21 to 30](#) »

[Back to top](#)

[Contact Us](#)

© GBud Games 2021

## Chapter 148

# Pawn promotion puzzles in chess 21 to 30

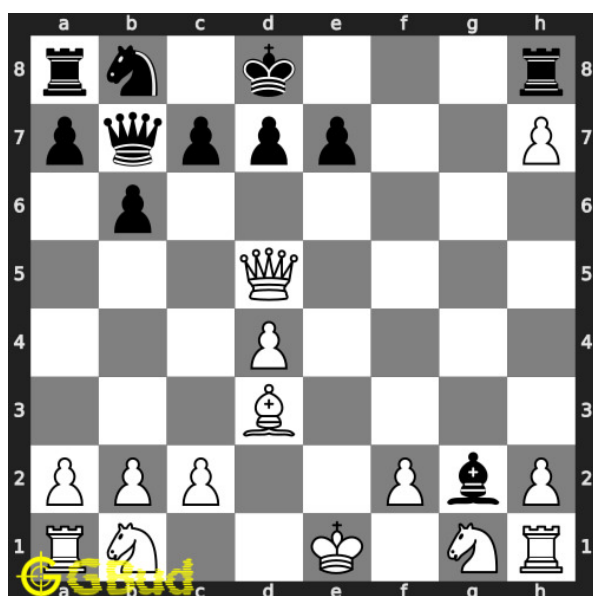

### 21. Mate in 2 moves

Level : Medium, Next Move : White

Solution : <https://gbud.in/gs8wfv4>

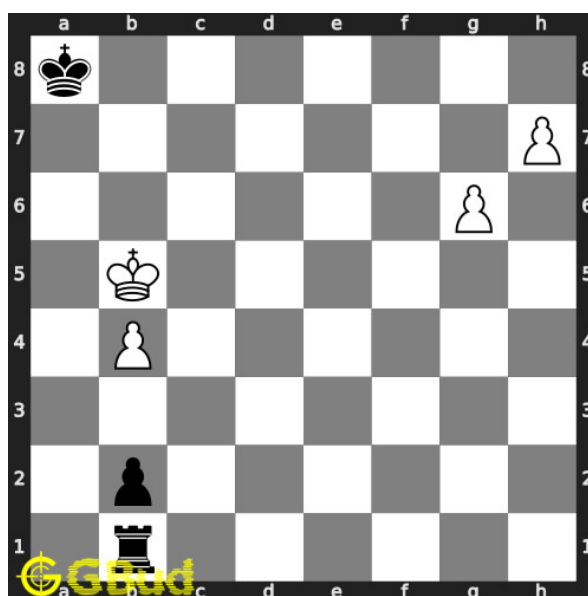

### 22. Mate in 3 moves

Level : Hard, Next Move : White

Solution : <https://gbud.in/gs8wfv4>



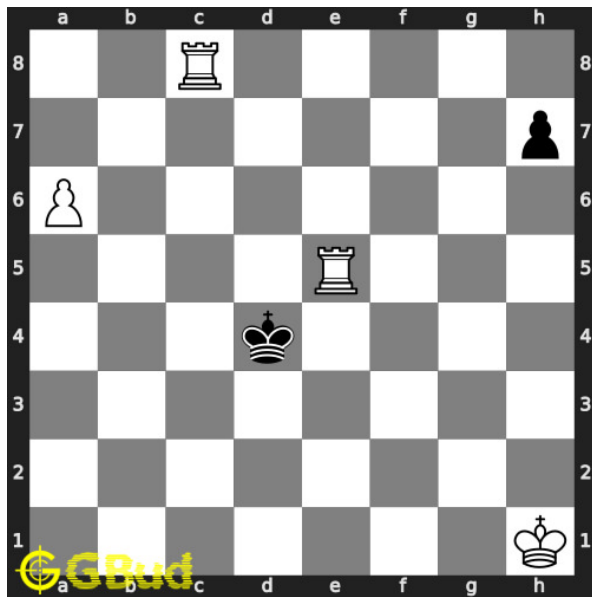

### 23. Mate in 4 moves

Level : Hard, Next Move : White

Solution : <https://gbud.in/gs8wfv4>

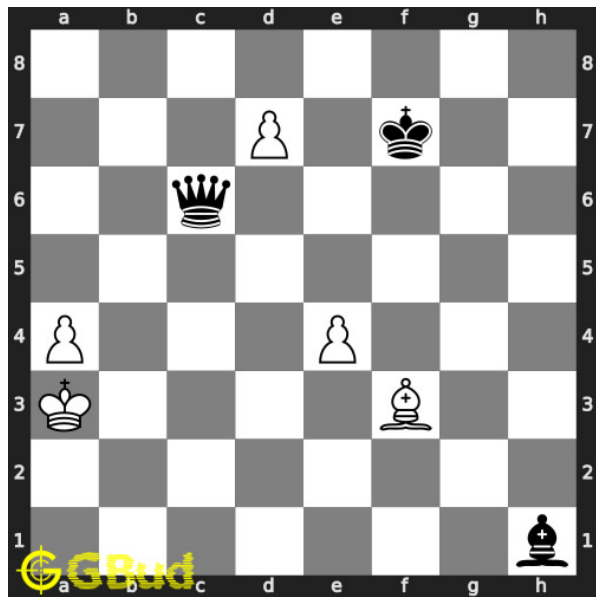

### 24. Gain queen

Level : Medium, Next Move : White

Solution : <https://gbud.in/gs8wfv4>

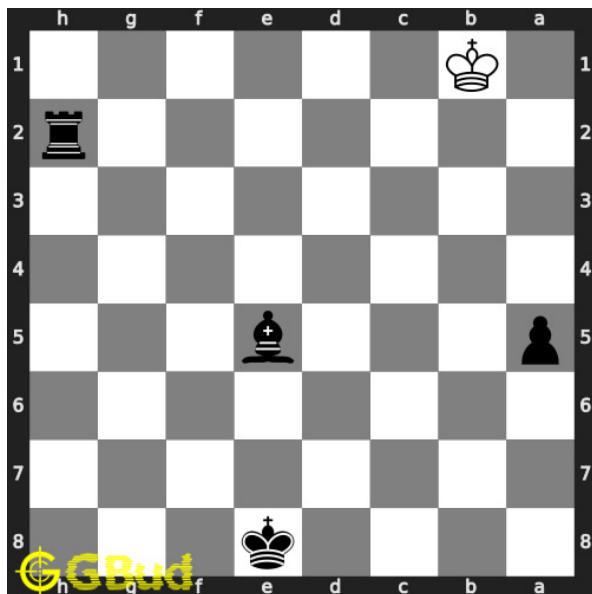

### 25. Mate in 4 moves

Level : Hard, Next Move : Black

Solution : <https://gbud.in/gs8wfv4>

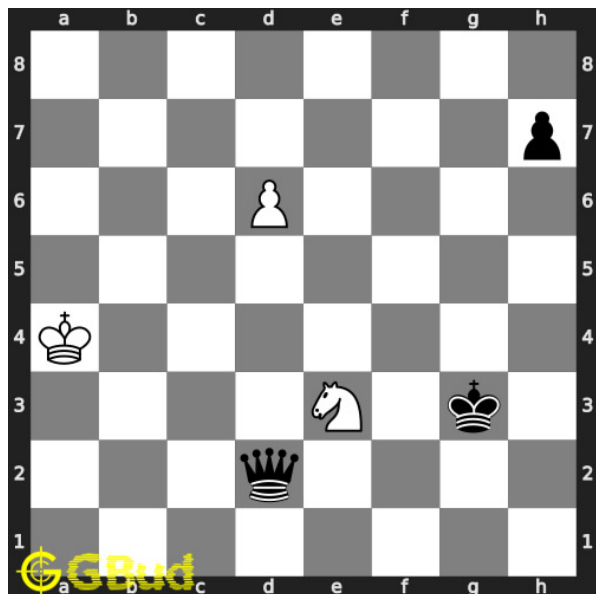

### 26. Promote your pawn in 4 moves

Level : Hard, Next Move : White

Solution : <https://gbud.in/gs8wfv4>

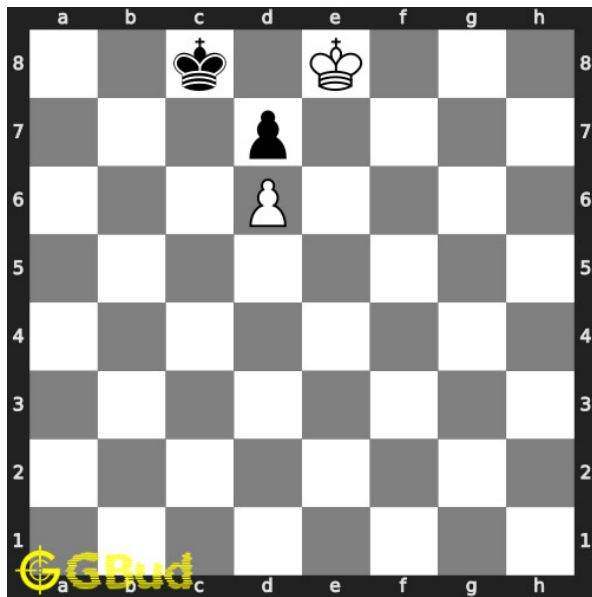

### 27. Get a queen in 5 moves

Level : Hard, Next Move : White

Solution : <https://gbud.in/gs8wfv4>

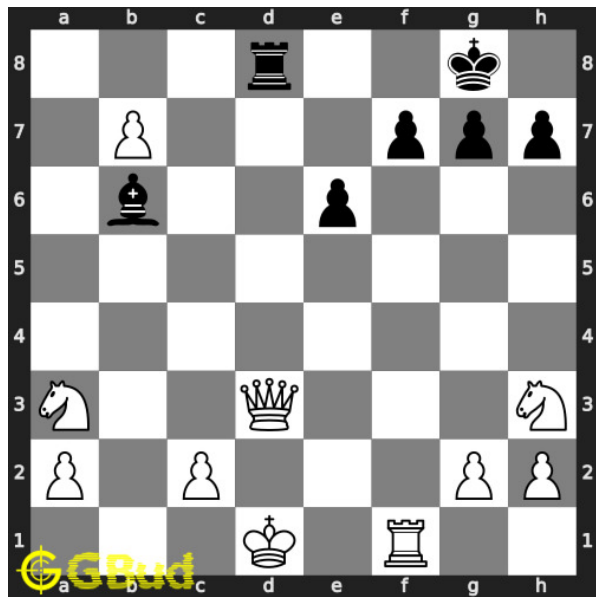

### 28. Save your queen

Level : Medium, Next Move : White

Solution : <https://gbud.in/gs8wfv4>

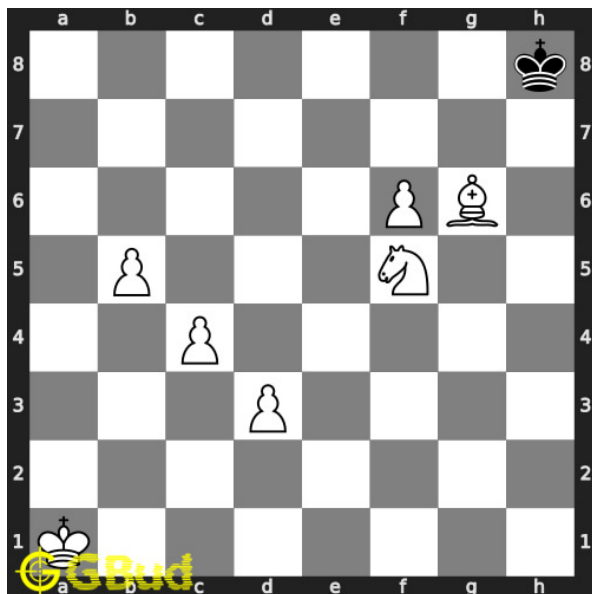

### 29. Mate in 3 moves

Level : Hard, Next Move : White

Solution : <https://gbud.in/gs8wfv4>

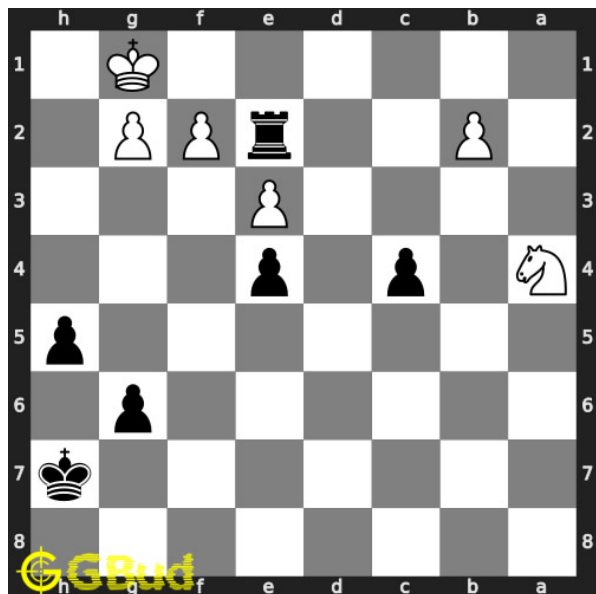

### 30. Get a queen in 4 moves

Level : Hard, Next Move : Black

Solution : <https://gbud.in/gs8wfv4>



Figure 148.1: Solve other puzzles @ <https://gbud.in/chsgppz>

## 148.1 Play chess for free



Figure 148.2: Play chess online for free. Solve puzzles and play with friends

Play chess for free at <https://gbud.in/chs>

We present you a platform to play chess online with friends for free. No need to install any app. You can play chess for free without registration or login.

Simple. You can do several chess related activities.

1. [solve chess puzzles](#)
2. [learn about chess](#)
3. [play chess with computer](#)
4. [play chess with friend](#)
5. [create your own chess games](#)
6. [fen viewer](#)
7. [fen editor](#)
8. [fen generator](#)
9. [pgn viewer](#)
10. [chess board editor](#)
11. [view famous chess games.](#)



Figure 148.3: Solve these Promotion puzzles 21 to 30 puzzles online or view solutions by scanning this QR code or goto the link below

<https://gbud.in/gs8wfv4>

Solve these [promotion](#) chess puzzles 21 to 30 and improve your chess games through improvement of your chess strategies and chess tactics. You can solve these [pawn promotion puzzles online](#). Alternatively, you can also [download](#) the [promotion puzzles in pdf](#) which is printable. You can print these promotion problems worksheet and solve without internet. These pawn promotion puzzles are a subset of [kids games](#).

Pawns are given a chance to become a higher [value piece](#), once they reach the last [square](#) in their [file](#). The options available for promotion are [queen](#), [rook](#), [knight](#) or [bishop](#). You should be careful which piece you are promoting into, since some promotion leads to [stalemate](#). Promotion of [pawns](#) is really useful during endgames.

Previous article : « [Pawn promotion puzzles in chess 11 to 20](#)

Next article : [Pawn promotion puzzles in chess 31 to 40](#) »

[Back to top](#)

[Contact Us](#)

© GBud Games 2021

## Chapter 149

# Pawn promotion puzzles in chess 31 to 40

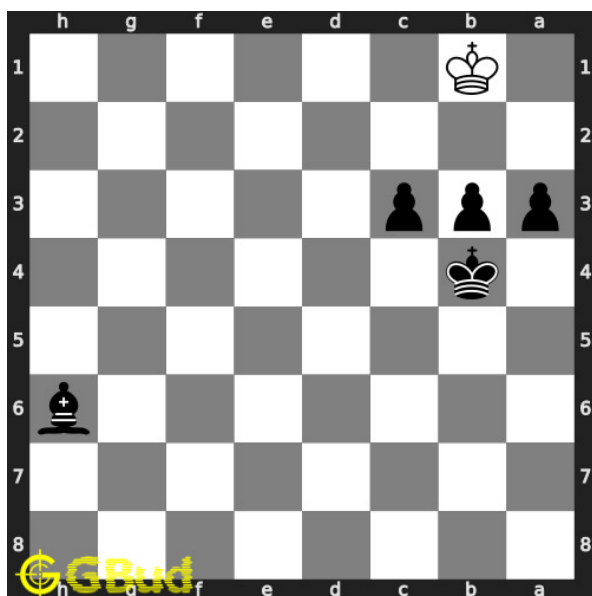

### 31. Mate in 2 moves

Level : Hard, Next Move : Black

Solution : <https://gbud.in/g72kjl4>

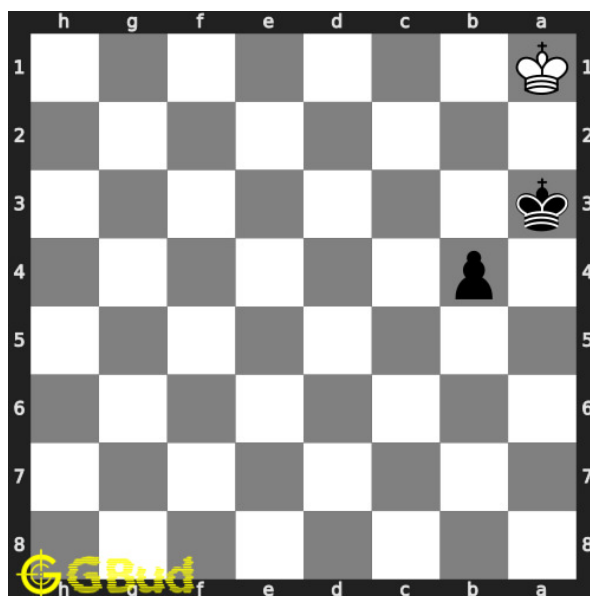

### 32. Get a queen in 4 moves

Level : Hard, Next Move : Black

Solution : <https://gbud.in/g72kjl4>

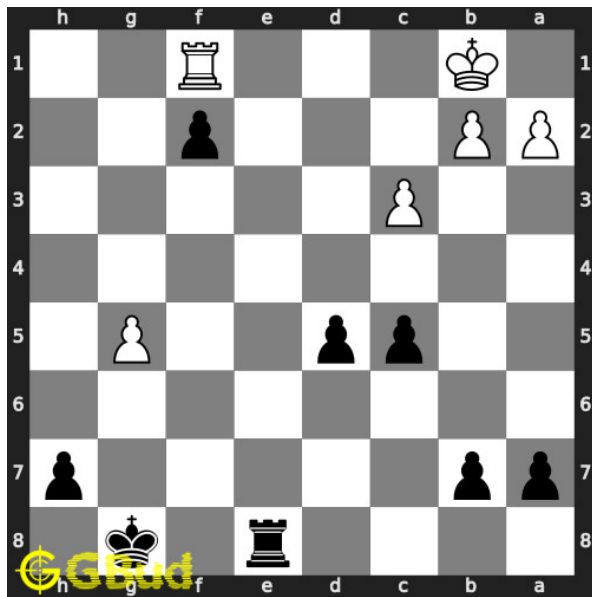

### 33. Get a queen in 2 moves

Level : Easy, Next Move : Black

Solution : <https://gbud.in/g72kjl4>

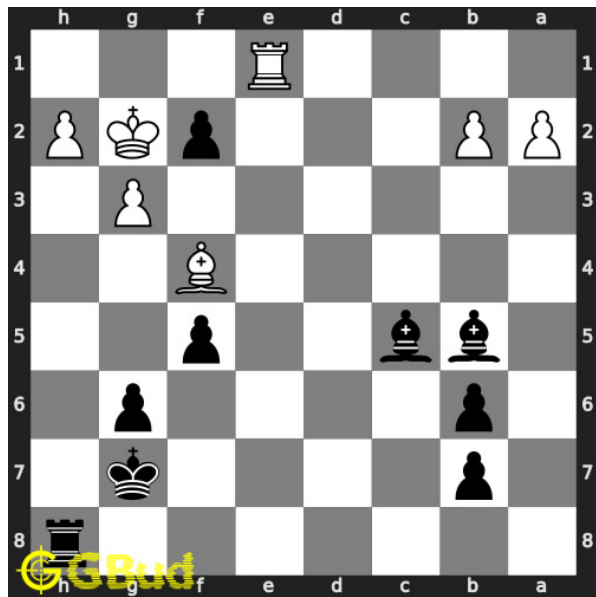

### 34. Mate in 2 moves

Level : Medium, Next Move : Black

Solution : <https://gbud.in/g72kjl4>

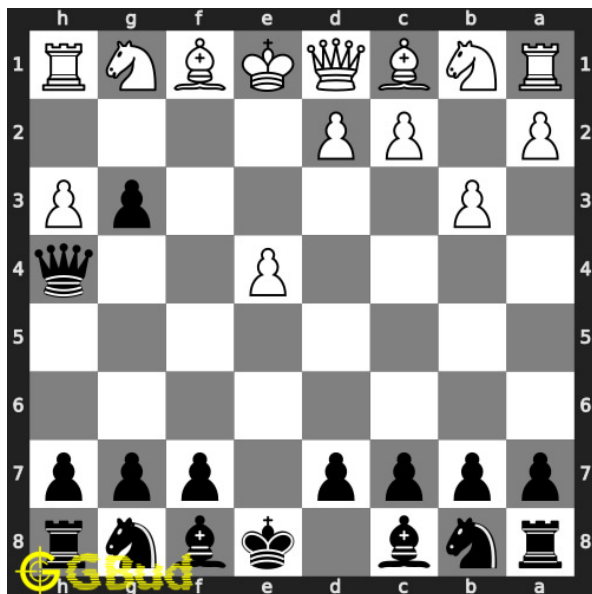

### 35. Mate in 3 moves

Level : Hard, Next Move : Black

Solution : <https://gbud.in/g72kjl4>

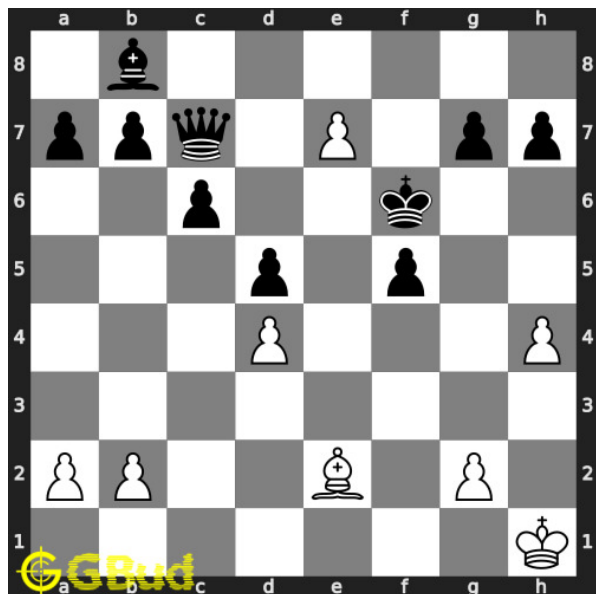

### 36. Give check to king and gain queen

Level : Easy, Next Move : White

Solution : <https://gbud.in/g72kjl4>

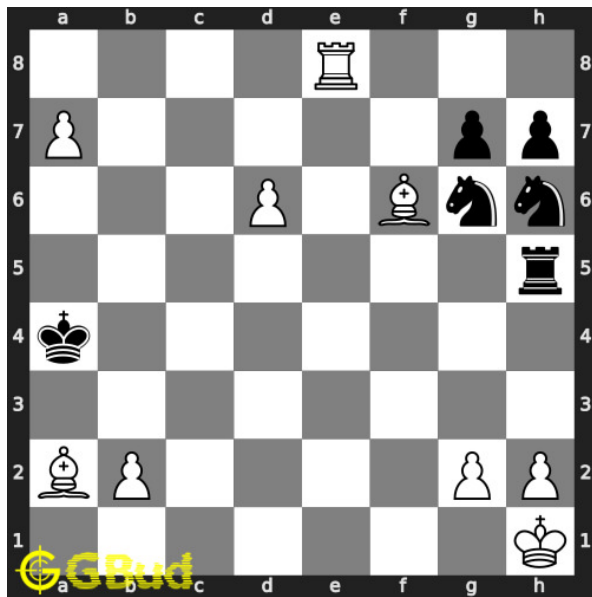

### 37. Mate in 2 moves

Level : Medium, Next Move : White

Solution : <https://gbud.in/g72kjl4>

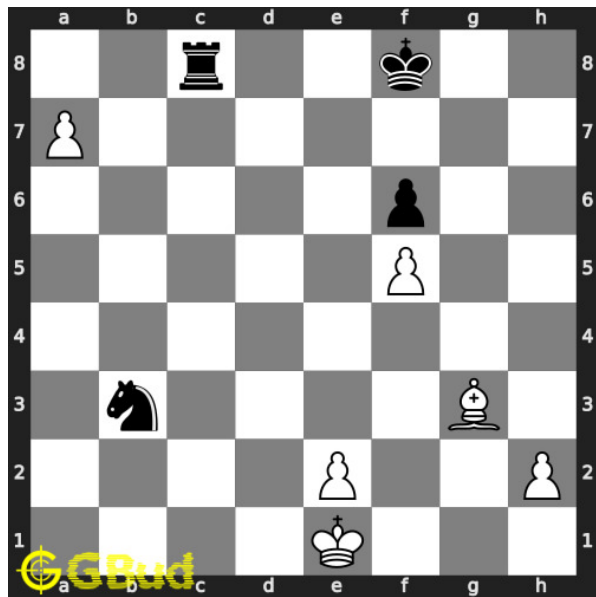

### 38. Get a queen in two moves

Level : Medium, Next Move : White

Solution : <https://gbud.in/g72kjl4>

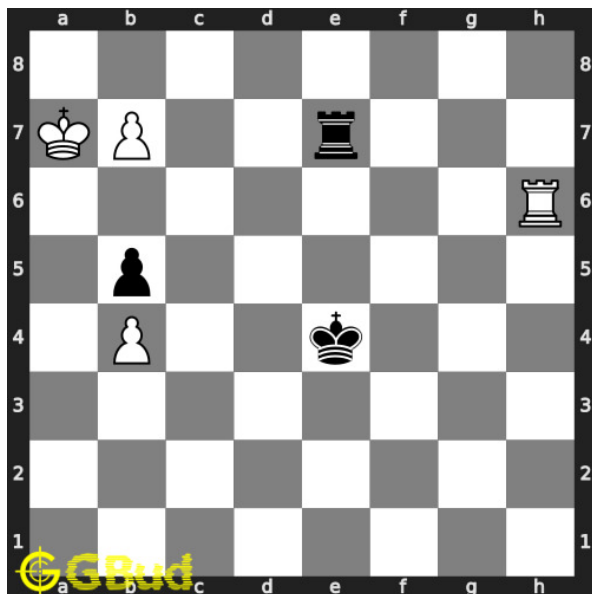

### 39. Promote your pawn in 2 moves

Level : Medium, Next Move : White

Solution : <https://gbud.in/g72kjl4>

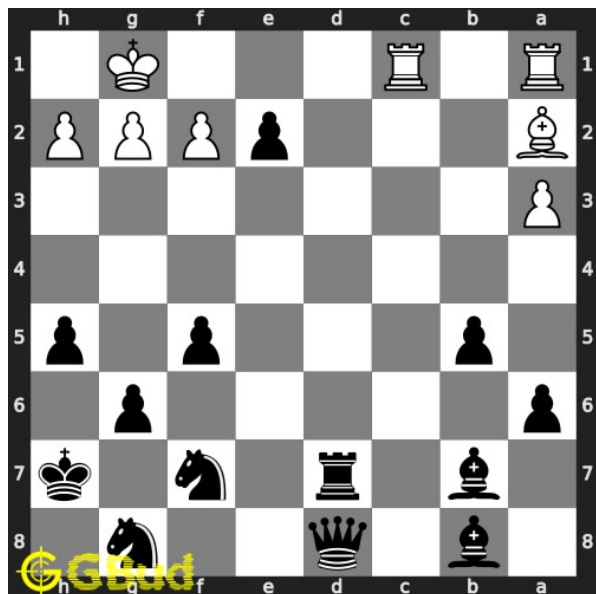

### 40. Mate in 3 moves

Level : Hard, Next Move : Black

Solution : <https://gbud.in/g72kjl4>





Figure 149.1: Solve other puzzles @ <https://gbud.in/chsgppz>

## 149.1 Play chess for free



Figure 149.2: Play chess online for free. Solve puzzles and play with friends

Play chess for free at <https://gbud.in/chs>

We present you a platform to play chess online with friends for free. No need to install any app. You can play chess for free without registration or login.

Simple. You can do several chess related activities.

1. [solve chess puzzles](#)
2. [learn about chess](#)
3. [play chess with computer](#)
4. [play chess with friend](#)
5. [create your own chess games](#)
6. [fen viewer](#)
7. [fen editor](#)
8. [fen generator](#)
9. [pgn viewer](#)
10. [chess board editor](#)
11. [view famous chess games.](#)



Figure 149.3: Solve these Promotion puzzles 31 to 40 puzzles online or view solutions by scanning this QR code or goto the link below

<https://gbud.in/g72kjl4>

Solve these [promotion](#) chess puzzles 31 to 40 and improve your chess games through improvement of your chess strategies and chess tactics. You can solve these [pawn promotion puzzles online](#). Alternatively, you can also [download](#) the [promotion puzzles in pdf](#) which is printable. You can print these promotion problems worksheet and solve without internet. These pawn promotion puzzles are a subset of [kids games](#).

Pawns are given a chance to become a higher [value piece](#), once they reach the last [square](#) in their [file](#). The options available for promotion are [queen](#), [rook](#), [knight](#) or [bishop](#). You should be careful which piece you are promoting into, since some promotion leads to [stalemate](#). Promotion of [pawns](#) is really useful during endgames.

Previous article : « [Pawn promotion puzzles in chess 21 to 30](#)

Next article : [Pawn promotion puzzles in chess 41 to 50](#) »

[Back to top](#)

[Contact Us](#)

© GBud Games 2021

## Chapter 150

# Pawn promotion puzzles in chess 41 to 50

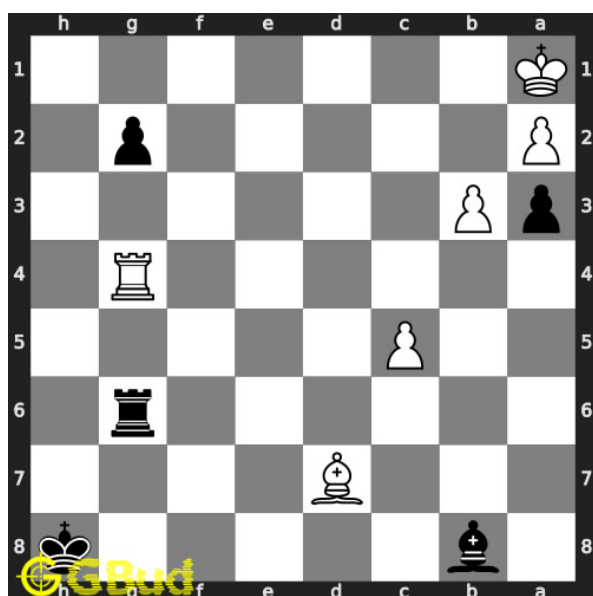

### 41. Mate in 2 moves

Level : medium, Next Move : Black

Solution : <https://gbud.in/g7qhjz4>

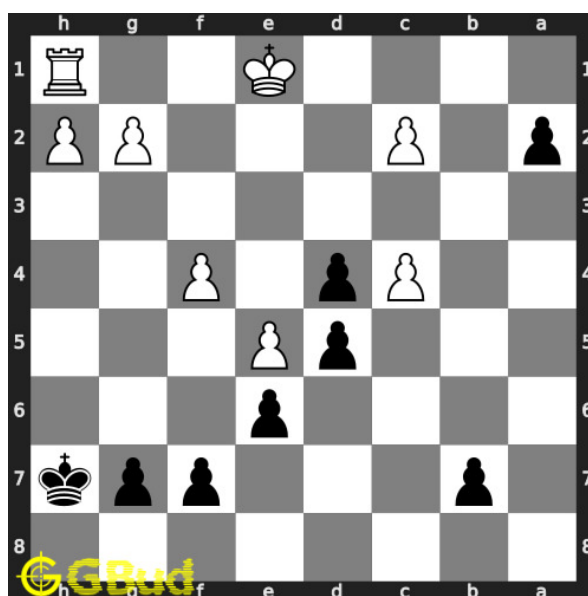

### 42. Gain opponent's rook

Level : easy, Next Move : Black

Solution : <https://gbud.in/g7qhjz4>

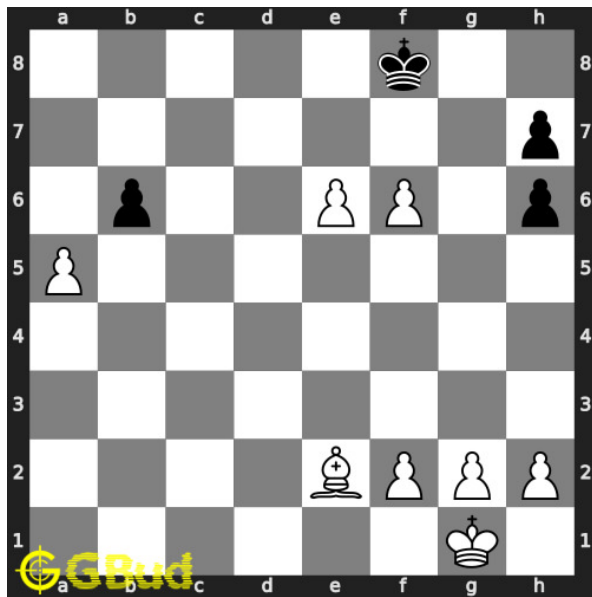

### 43. Mate in 3 moves

Level : hard, Next Move : White

Solution : <https://gbud.in/g7qhjz4>

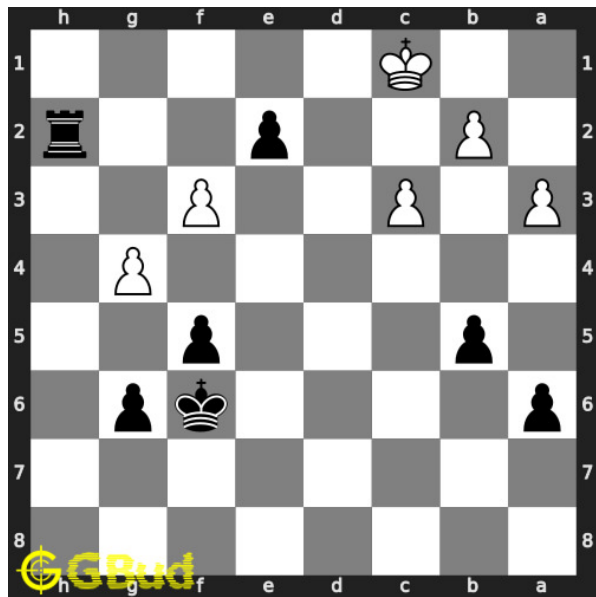

### 44. Mate in 1 move

Level : easy, Next Move : Black

Solution : <https://gbud.in/g7qhjz4>

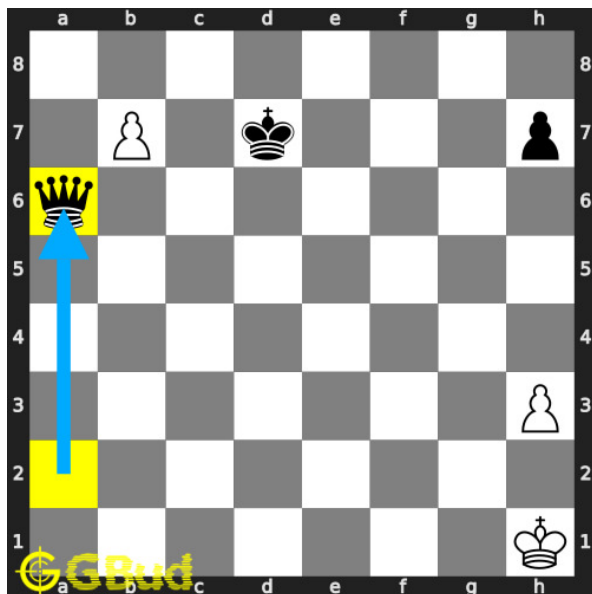

### 45. Capture opponent's queen in two moves.

Level : easy, Next Move : White

Solution : <https://gbud.in/g7qhjz4>

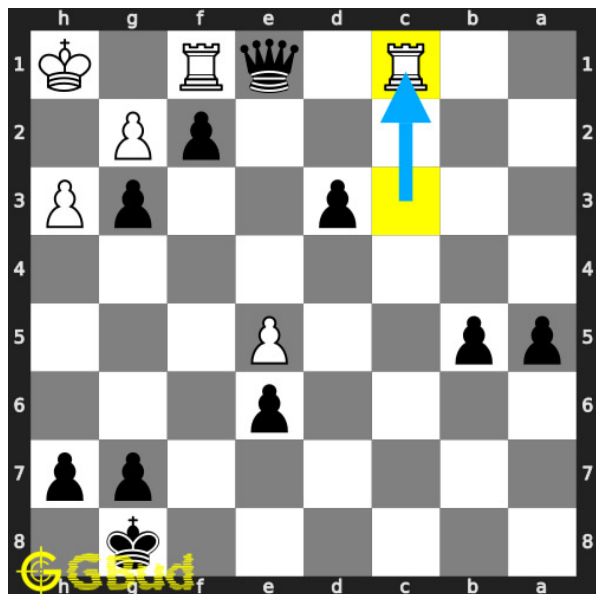

### 46. Mate in 3 moves

Level : hard, Next Move : Black

Solution : <https://gbud.in/g7qhjz4>

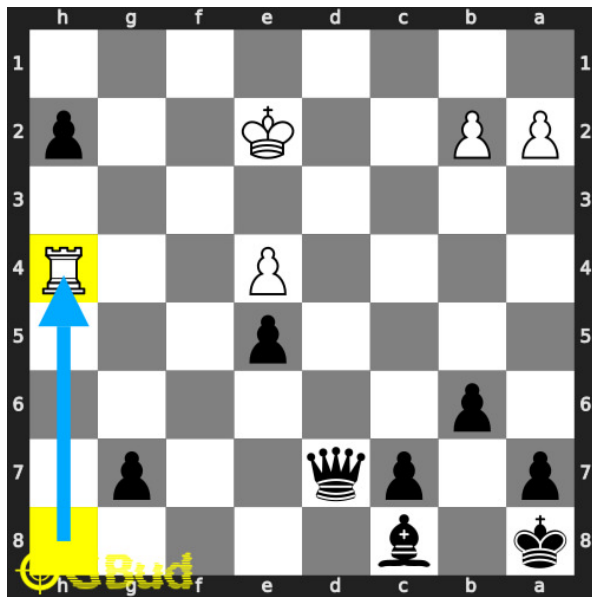

**47. Promote your pawn to a queen in 3 moves**

Level : hard, Next Move : Black

Solution : <https://gbud.in/g7qhjz4>

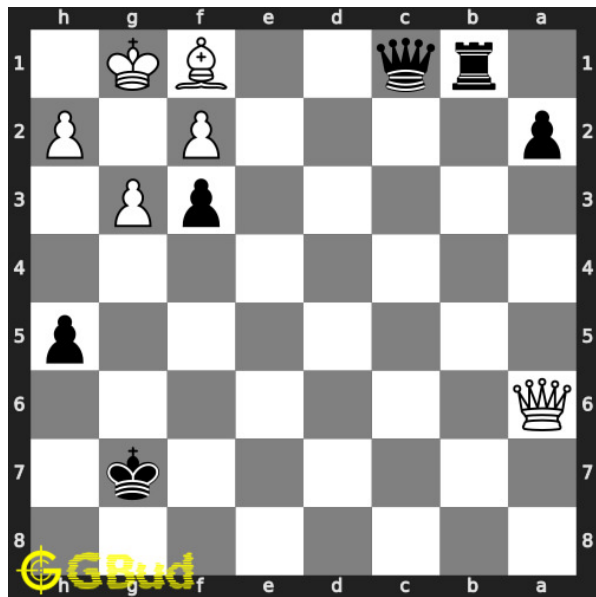

**48. Mate in 3 moves**

Level : medium, Next Move :

Solution : <https://gbud.in/g7qhjz4>

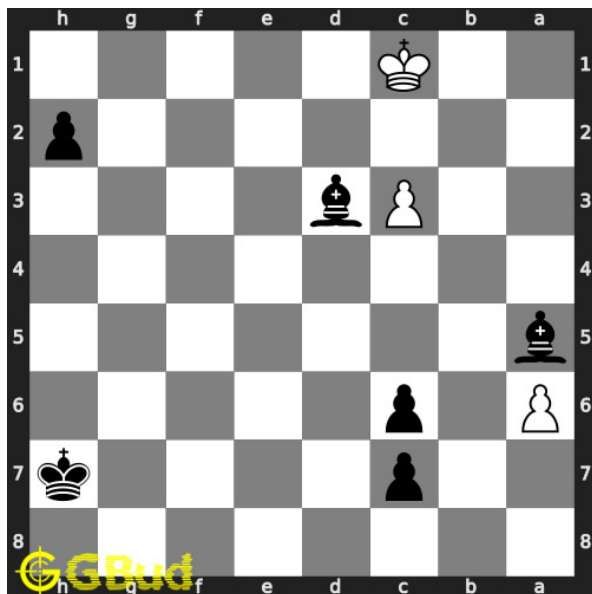

**49. Mate in 2 moves**

Level : hard, Next Move : Black

Solution : <https://gbud.in/g7qhjz4>



Figure 150.1: [Solve other puzzles @ https://gbud.in/chsgppz](https://gbud.in/chsgppz)

## 150.1 Play chess for free



Figure 150.2: [Play chess online for free. Solve puzzles and play with friends](https://gbud.in/chs)

Play chess for free at <https://gbud.in/chs>

We present you a platform to [play chess online with friends for free](https://gbud.in/chs). No need to install any app. You can [play chess for free without registration or login](https://gbud.in/chs).

Simple. You can do several chess related activities.

1. [solve chess puzzles](#)
2. [learn about chess](#)
3. [play chess with computer](#)
4. [play chess with friend](#)
5. [create your own chess games](#)
6. [fen viewer](#)
7. [fen editor](#)
8. [fen generator](#)
9. [pgn viewer](#)
10. [chess board editor](#)
11. [view famous chess games.](#)



Figure 150.3: Solve these Promotion puzzles 41 to 50 puzzles online or view solutions by scanning this QR code or goto the link below

<https://gbud.in/g7qhjz4>

Solve these [promotion](#) chess puzzles 41 to 50 and improve your chess games through improvement of your chess strategies and chess tactics. You can solve these [pawn promotion puzzles online](#). Alternatively, you can also [download](#) the [promotion puzzles in pdf](#) which is printable. You can print these promotion problems worksheet and solve without internet. These pawn promotion puzzles are a subset of [kids games](#).

Pawns are given a chance to become a higher [value piece](#), once they reach the last [square](#) in their [file](#). The options available for promotion are [queen](#), [rook](#), [knight](#) or [bishop](#). You should be careful which piece you are promoting into, since some promotion leads to [stalemate](#). Promotion of [pawns](#) is really useful during endgames.



Previous article : « [Pawn promotion puzzles in chess 31 to 40](#)

Next article : [Checkmate puzzles 1 to 10](#) »

[Back to top](#)

[Contact Us](#)

© GBud Games 2021

## Chapter 151

# Chess strategy puzzles 1 to 10

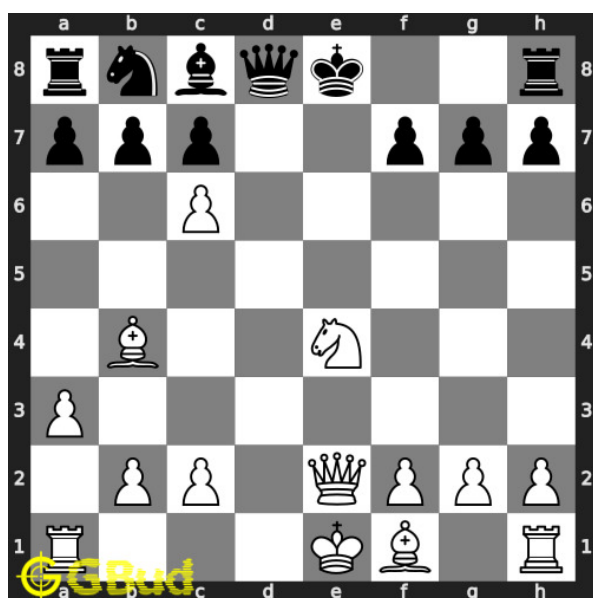

### 1. Mate in 1 move

Level : Easy, Next Move : White

Solution : <https://gbud.in/gcggm34>

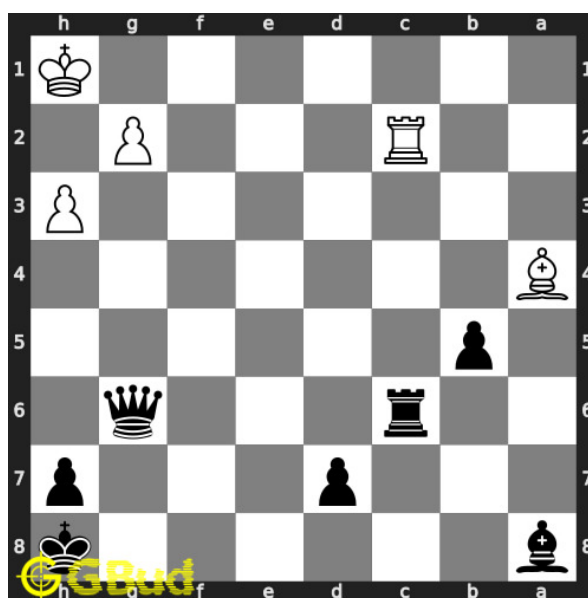

### 2. Mate in 2 moves

Level : Medium, Next Move : Black

Solution : <https://gbud.in/gcggm34>

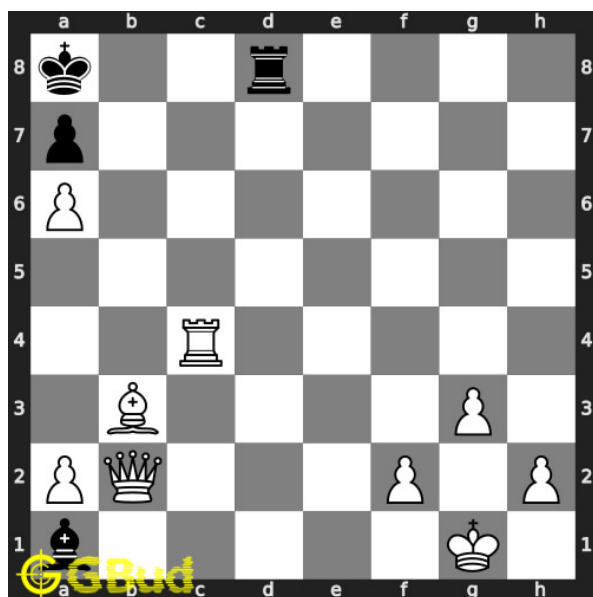

### 3. Mate in 3 moves

Level : Hard, Next Move : White

Solution : <https://gbud.in/gcggm34>

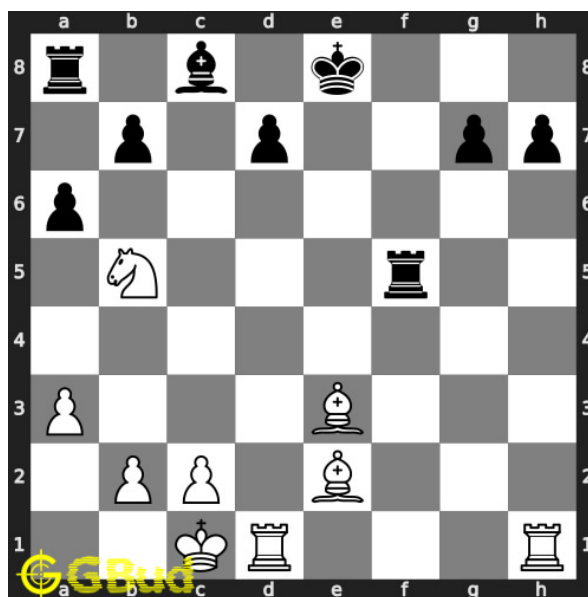

### 4. Gain rook

Level : Easy, Next Move : White

Solution : <https://gbud.in/gcggm34>

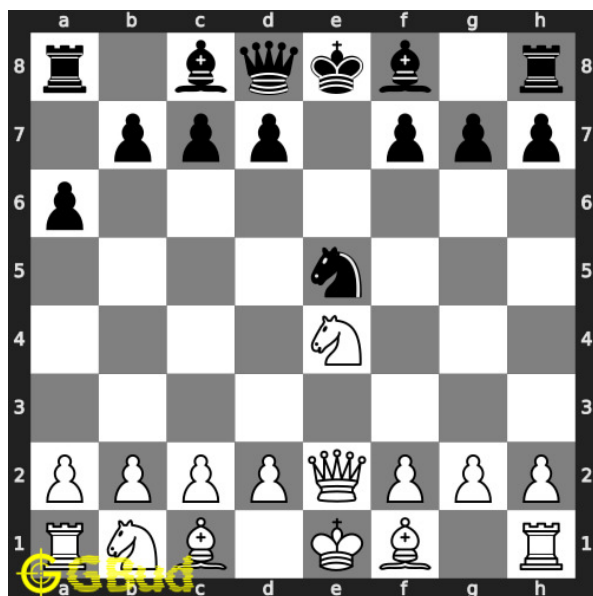

### 5. Mate in 2 moves

Level : Medium, Next Move : White

Solution : <https://gbud.in/gcggm34>

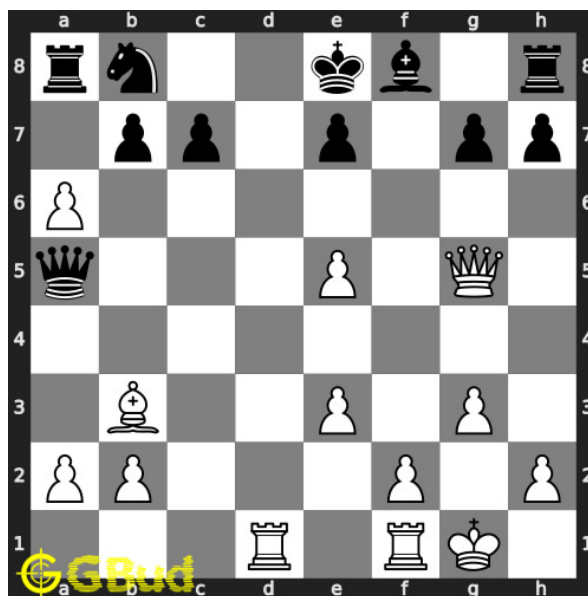

### 6. Gain queen

Level : Hard, Next Move : White

Solution : <https://gbud.in/gcggm34>

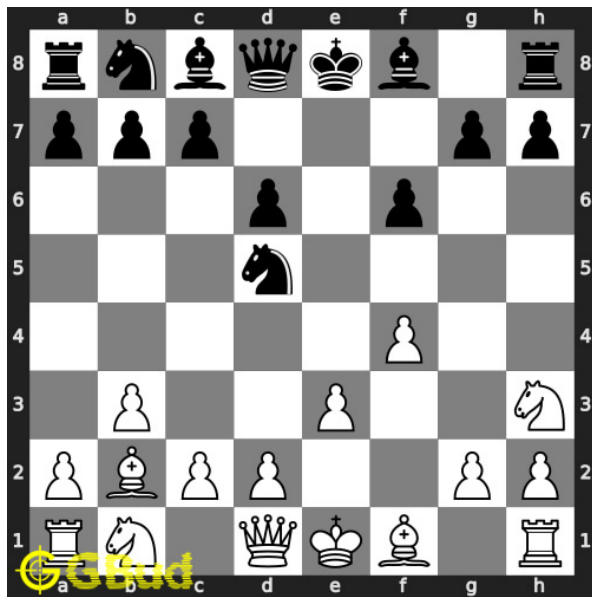

### 7. Gain knight

Level : Easy, Next Move : White

Solution : <https://gbud.in/gcggm34>

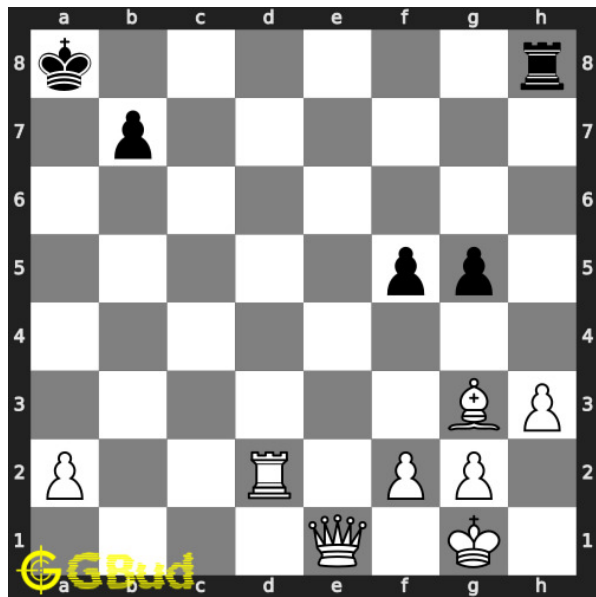

### 8. Mate in 2 moves

Level : Medium, Next Move : White

Solution : <https://gbud.in/gcggm34>

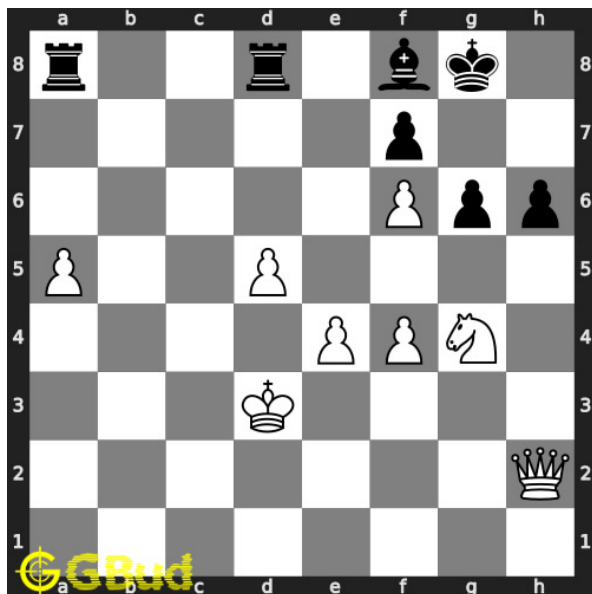

### 9. Mate in 3 moves

Level : Hard, Next Move : White

Solution : <https://gbud.in/gcggm34>

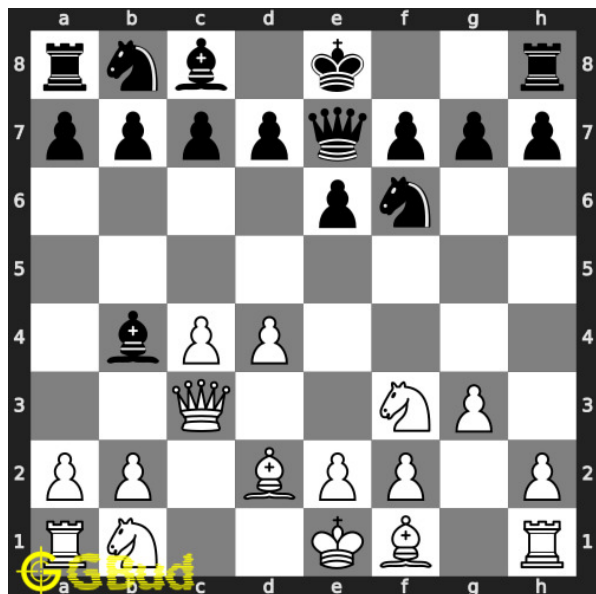

### 10. Gain Bishop

Level : Easy, Next Move : White

Solution : <https://gbud.in/gcggm34>



Figure 151.1: Solve other puzzles @ <https://gbud.in/chsgppz>

## 151.1 Play chess for free



Figure 151.2: Play chess online for free. Solve puzzles and play with friends

Play chess for free at <https://gbud.in/chs>

We present you a platform to play chess online with friends for free. No need to install any app. You can play chess for free without registration or login.

Simple. You can do several chess related activities.

1. [solve chess puzzles](#)
2. [learn about chess](#)
3. [play chess with computer](#)
4. [play chess with friend](#)
5. [create your own chess games](#)
6. [fen viewer](#)
7. [fen editor](#)
8. [fen generator](#)
9. [pgn viewer](#)
10. [chess board editor](#)
11. [view famous chess games.](#)



Figure 151.3: Solve these Strategy puzzles 1 to 10 puzzles online or view solutions by scanning this QR code or goto the link below

<https://gbud.in/gcggm34>

Solve these chess strategy puzzles 1 to 10 and improve your chess games through improvement of your chess strategies and chess tactics. You can solve these [chess strategy puzzles online](#). Alternatively, you can also [download](#) the [chess strategy puzzles in pdf](#) which is printable. You can print these chess strategy problems worksheet and solve without internet. These chess strategy puzzles are a subset of [kids games](#).

These puzzles target different chess strategies such as discovered attack, discovered double attack, fourpawns attack, stonewall attack, trompowsky attack, undermining, windmill, xray, normal, Richter-Rauzer attack, Sozin attack, desparado, overloading, squeeze, swindle, zugzwang, zwischenschach and zwischenzug.

Previous article : « [Chess skewer puzzles 1 to 10](#) »

Next article : [Chess strategy puzzles 101 to 110](#) »

[Back to top](#)

[Contact Us](#)

© GBud Games 2021

## Chapter 152

# Chess strategy puzzles 11 to 20

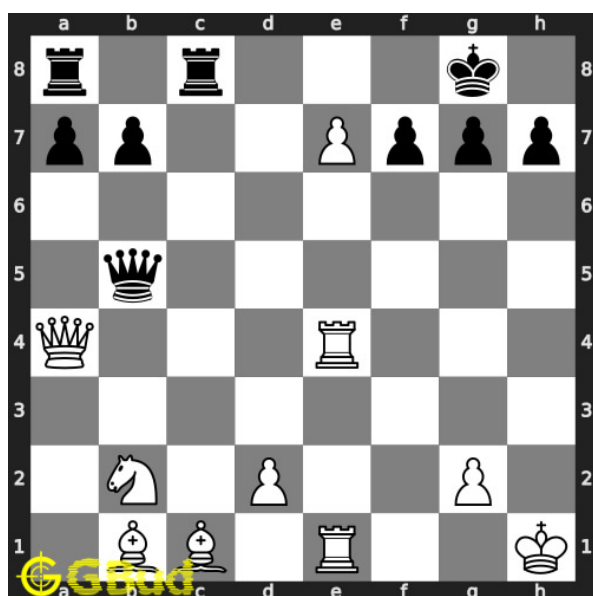

### 11. Mate in 4 moves

Level : Hard, Next Move : White

Solution : <https://gbud.in/gk9vcz4>

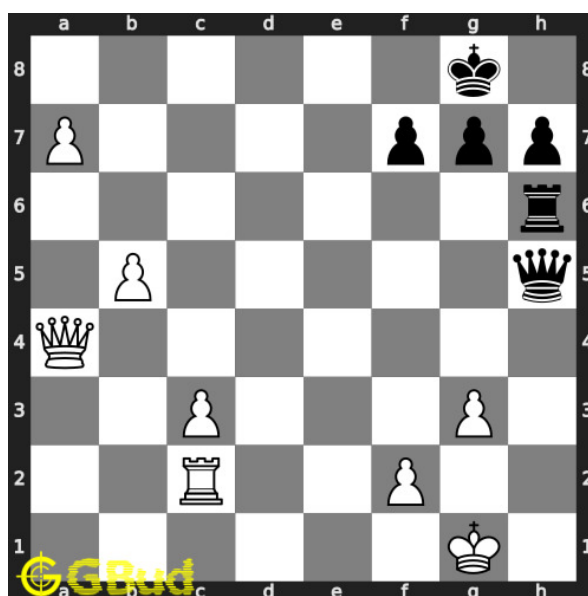

### 12. Mate in 1 move

Level : Easy, Next Move : White

Solution : <https://gbud.in/gk9vcz4>



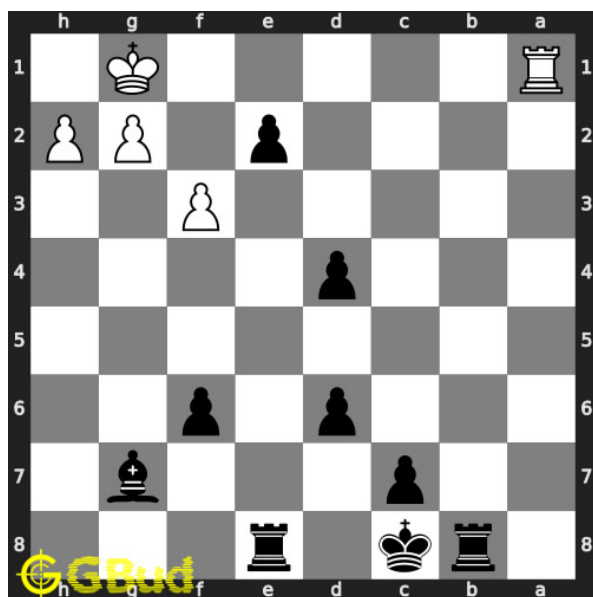

### 13. Gain rook

Level : Medium, Next Move : Black

Solution : <https://gbud.in/gk9vcz4>

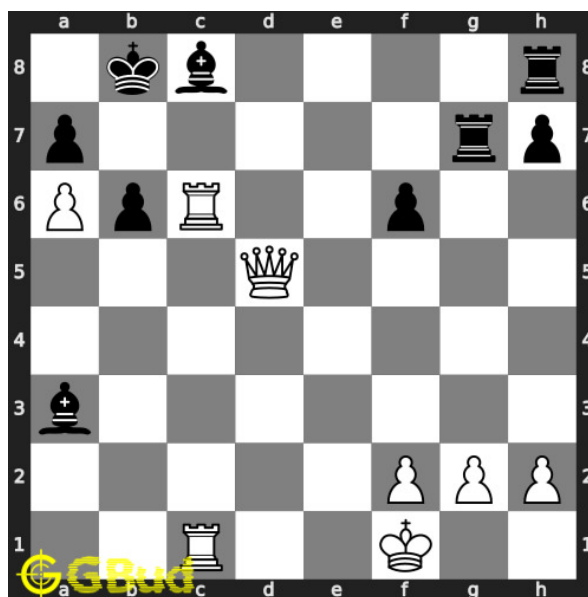

### 14. Mate in 3 moves

Level : Hard, Next Move : White

Solution : <https://gbud.in/gk9vcz4>

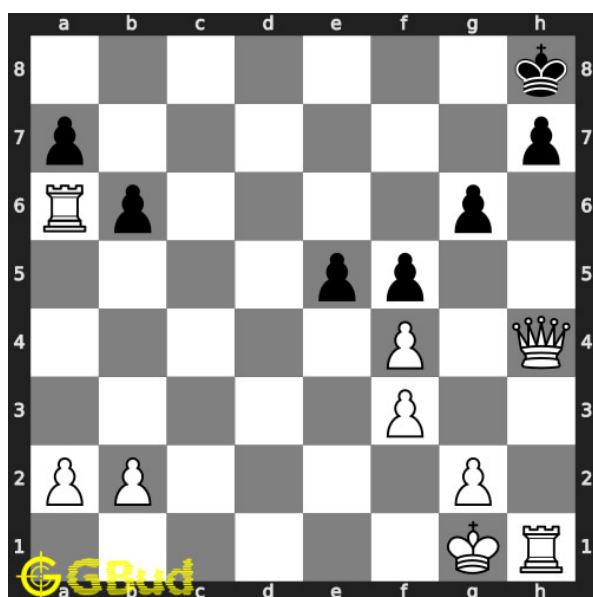

### 15. Mate in 1 move

Level : Easy, Next Move : White

Solution : <https://gbud.in/gk9vcz4>

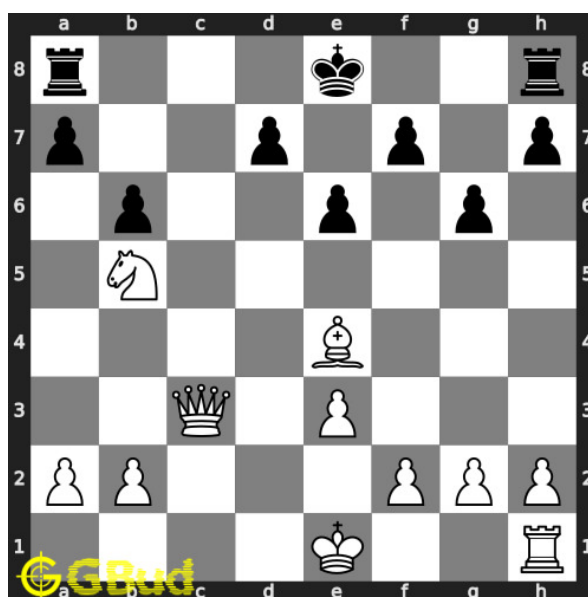

### 16. Gain two rooks

Level : Medium, Next Move : White

Solution : <https://gbud.in/gk9vcz4>

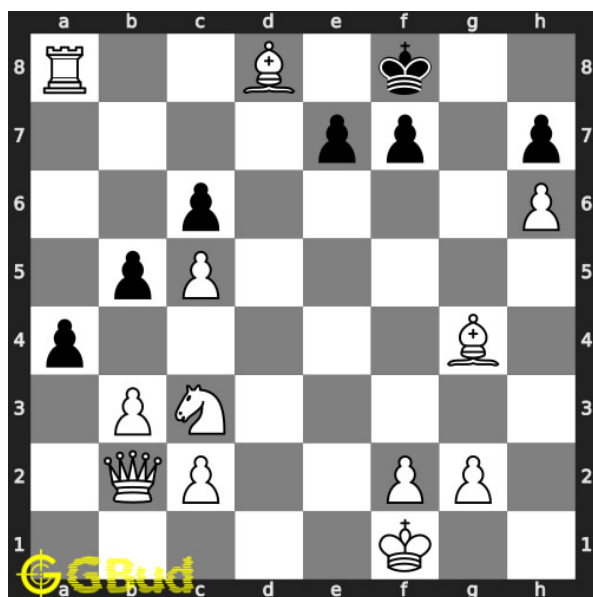

### 17. Mate in 3 moves

Level : Hard, Next Move : White

Solution : <https://gbud.in/gk9vcz4>

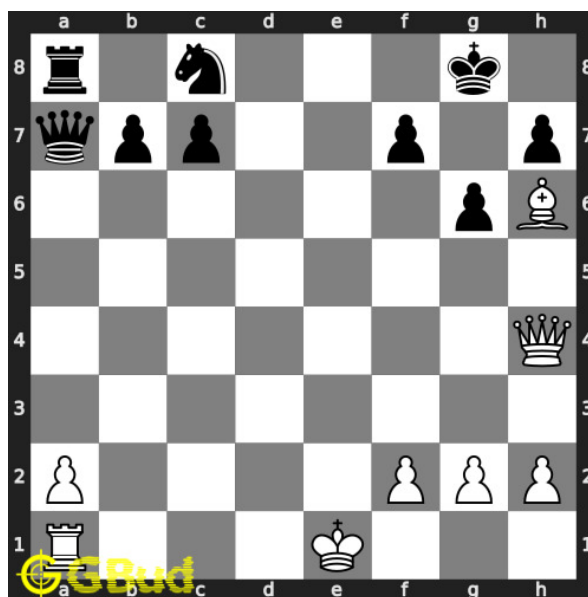

### 18. Mate in 1 move

Level : Easy, Next Move : White

Solution : <https://gbud.in/gk9vcz4>

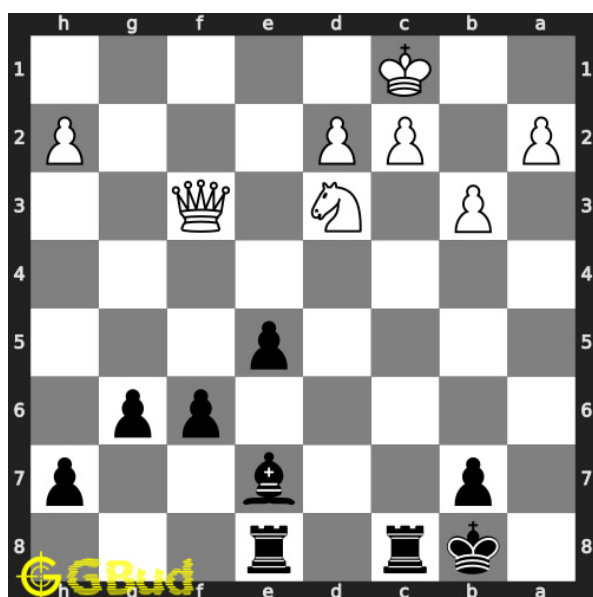

### 19. Gain a piece

Level : Medium, Next Move : Black

Solution : <https://gbud.in/gk9vcz4>

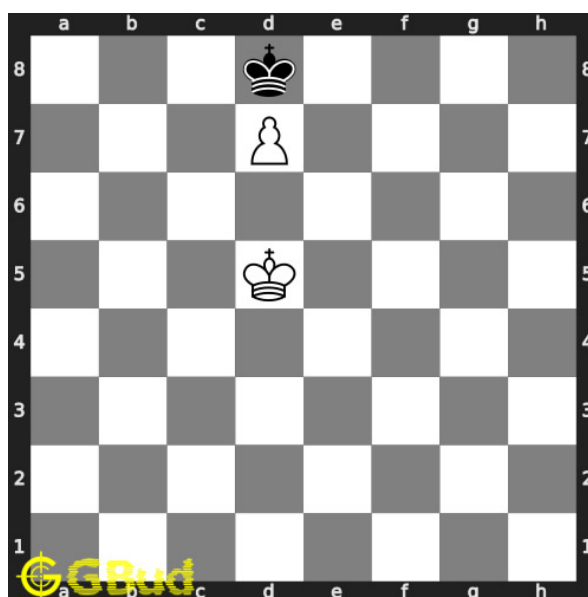

### 20. How will you promote your pawn?

Level : Hard, Next Move : White

Solution : <https://gbud.in/gk9vcz4>



Figure 152.1: Solve other puzzles @ <https://gbud.in/chsgppz>

## 152.1 Play chess for free

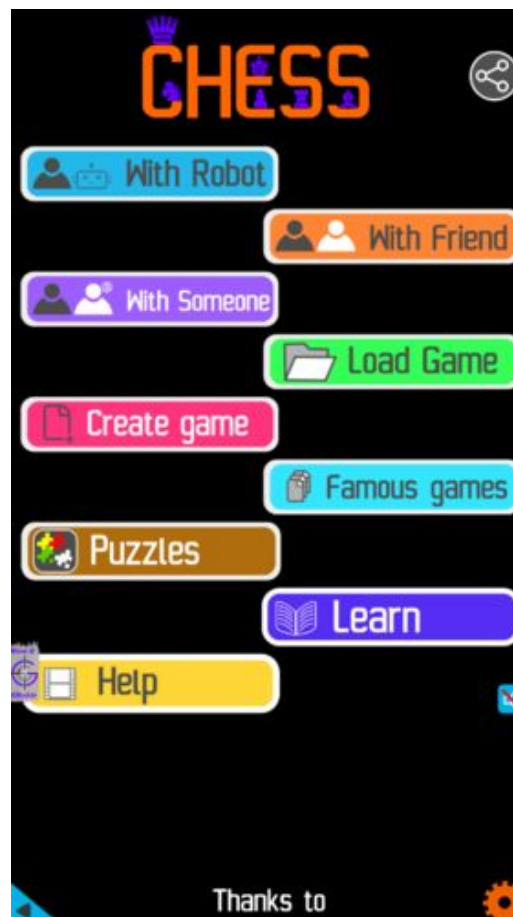

Figure 152.2: Play chess online for free. Solve puzzles and play with friends

Play chess for free at <https://gbud.in/chs>

We present you a platform to play chess online with friends for free. No need to install any app. You can play chess for free without registration or login.

Simple. You can do several chess related activities.

1. [solve chess puzzles](#)
2. [learn about chess](#)
3. [play chess with computer](#)
4. [play chess with friend](#)
5. [create your own chess games](#)
6. [fen viewer](#)
7. [fen editor](#)
8. [fen generator](#)
9. [pgn viewer](#)
10. [chess board editor](#)
11. [view famous chess games.](#)



Figure 152.3: Solve these Strategy puzzles 11 to 20 puzzles online or view solutions by scanning this QR code or goto the link below

<https://gbud.in/gk9vcz4>

Solve these chess strategy puzzles 11 to 20 and improve your chess games through improvement of your chess strategies and chess tactics. You can solve these [chess strategy puzzles online](#). Alternatively, you can also [download](#) the [chess strategy puzzles in pdf](#) which is printable. You can print these chess strategy problems worksheet and solve without internet. These chess strategy puzzles are a subset of [kids games](#).

These puzzles target different chess strategies such as discovered attack, discovered double attack, fourpawns attack, stonewall attack, trompowsky attack, undermining, windmill, xray, normal, Richter-Rauzer attack, Sozin attack, desperado, overloading, squeeze, swindle, zugzwang, zwischenschach and zwischenzug.

Previous article : « [Chess strategy puzzles 101 to 110](#)

Next article : [Chess strategy puzzles 111 to 120](#) »

[Back to top](#)

[Contact Us](#)

© GBud Games 2021

## Chapter 153

# Chess strategy puzzles 21 to 30

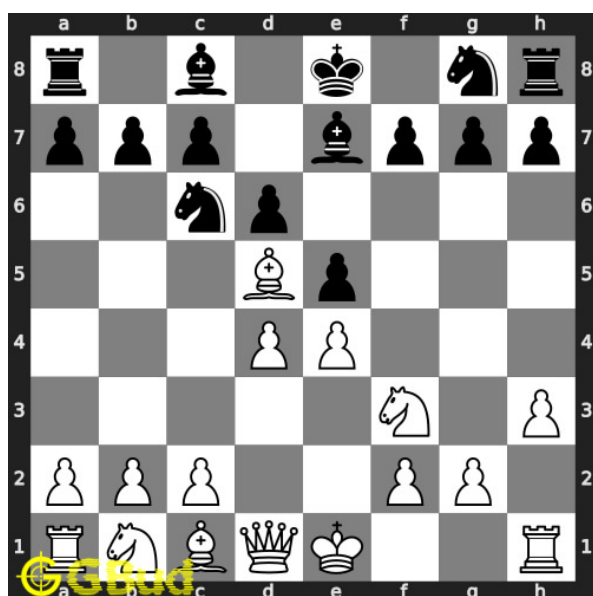

**21. Gain pieces after opponents mistake**

Level : Easy, Next Move : White

Solution : <https://gbud.in/g893nk4>

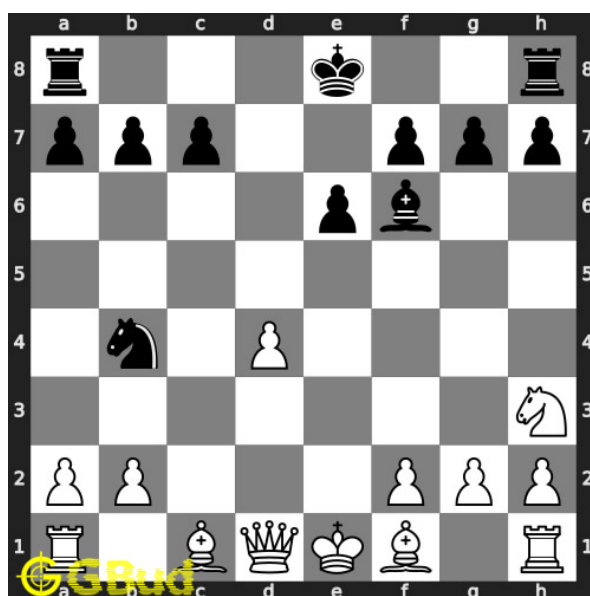

**22. Will you capture the hanging**

Level : Medium, Next Move : White

Solution : <https://gbud.in/g893nk4>

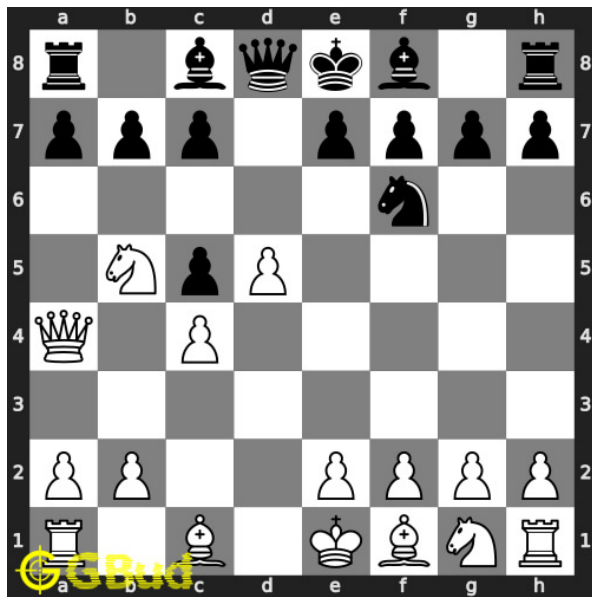

### 23. Give a discovered check

Level : Easy, Next Move : White

Solution : <https://gbud.in/g893nk4>

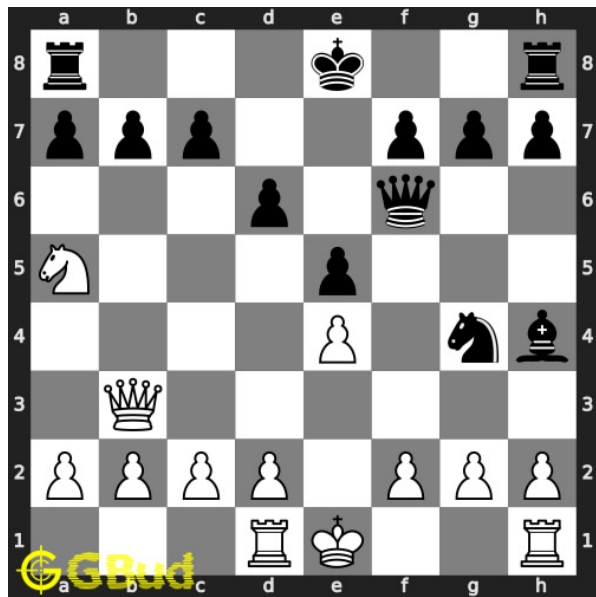

### 24. Avoid checkmate in one move

Level : Medium, Next Move : White

Solution : <https://gbud.in/g893nk4>

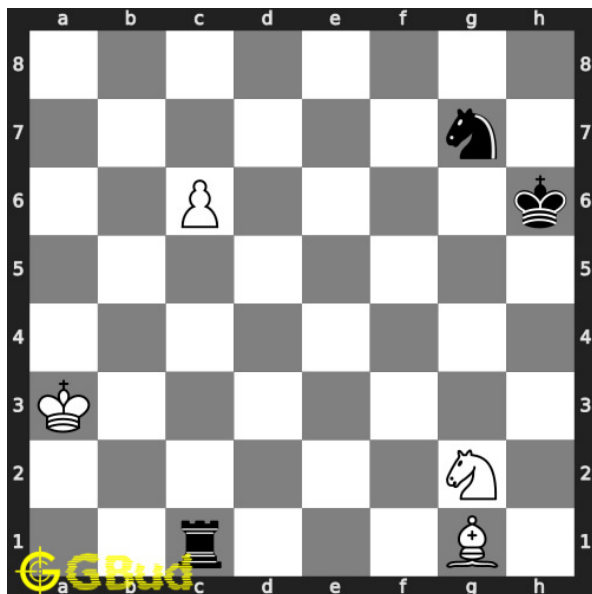

### 25. Get a queen in 5 moves

Level : Hard, Next Move : White

Solution : <https://gbud.in/g893nk4>

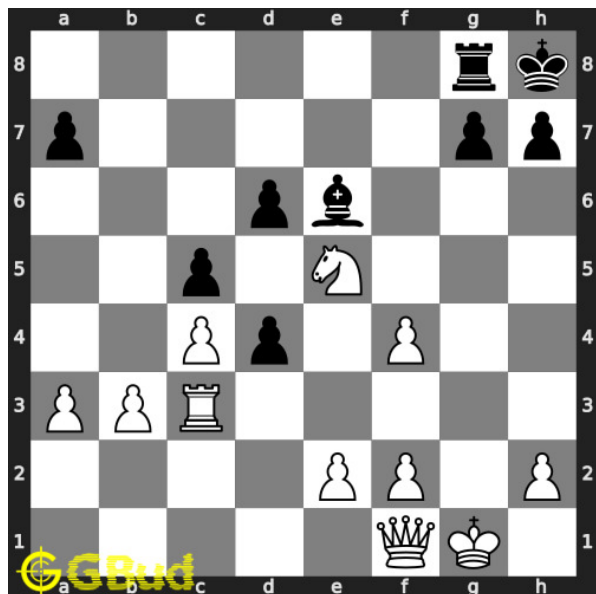

### 26. Mate in 3 moves

Level : Hard, Next Move : White

Solution : <https://gbud.in/g893nk4>

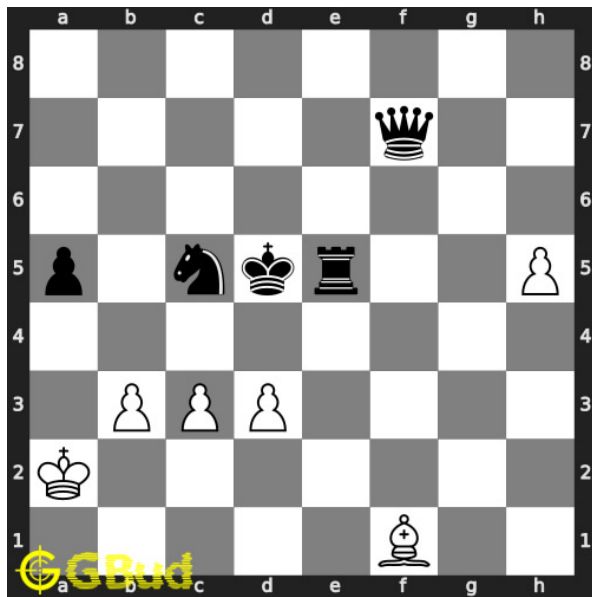

### 27. Gain queen

Level : Hard, Next Move : White

Solution : <https://gbud.in/g893nk4>

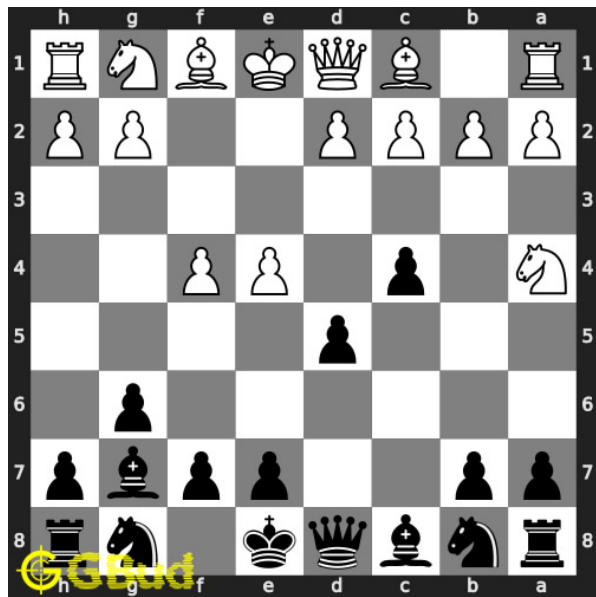

### 28. Have an en passant capture

Level : Easy, Next Move : Black

Solution : <https://gbud.in/g893nk4>

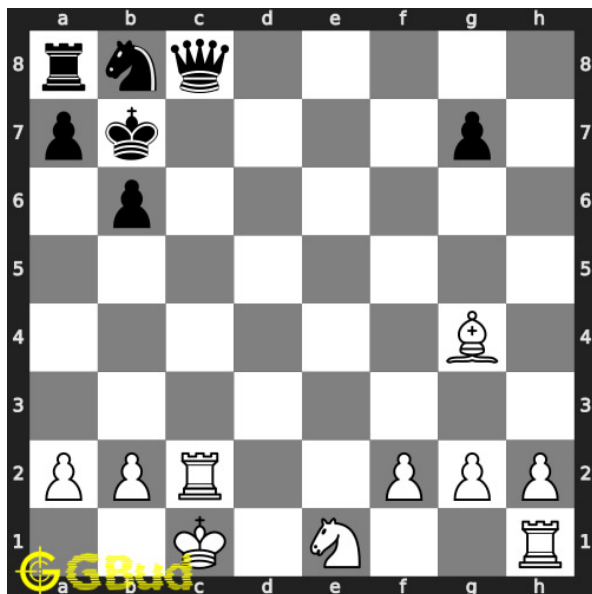

### 29. Mate in 1 move

Level : Easy, Next Move : White

Solution : <https://gbud.in/g893nk4>

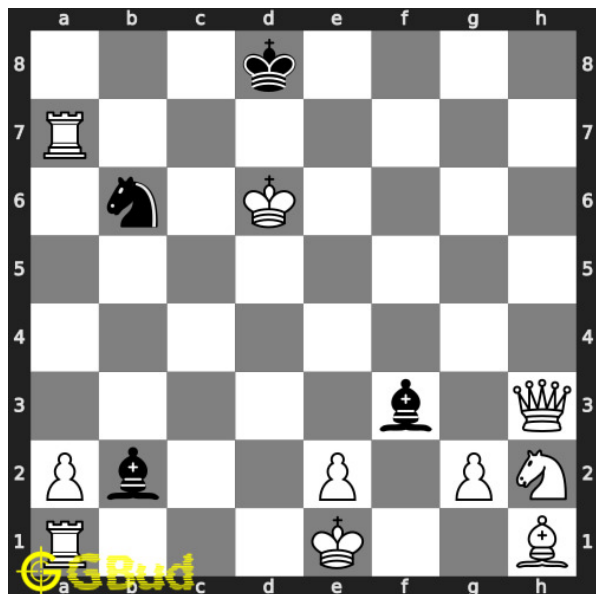

### 30. Mate in 2 moves

Level : Medium, Next Move : White

Solution : <https://gbud.in/g893nk4>





Figure 153.1: [Solve other puzzles @ https://gbud.in/chsgppz](https://gbud.in/chsgppz)

## 153.1 Play chess for free



Figure 153.2: [Play chess online for free. Solve puzzles and play with friends](https://gbud.in/chs)

Play chess for free at <https://gbud.in/chs>

We present you a platform to [play chess online with friends for free](https://gbud.in/chs). No need to install any app. You can [play chess for free without registration or login](https://gbud.in/chs).

Simple. You can do several chess related activities.

1. [solve chess puzzles](#)
2. [learn about chess](#)
3. [play chess with computer](#)
4. [play chess with friend](#)
5. [create your own chess games](#)
6. [fen viewer](#)
7. [fen editor](#)
8. [fen generator](#)
9. [pgn viewer](#)
10. [chess board editor](#)
11. [view famous chess games.](#)



Figure 153.3: Solve these Strategy puzzles 21 to 30 puzzles online or view solutions by scanning this QR code or goto the link below

<https://gbud.in/g893nk4>

Solve these chess strategy puzzles 21 to 30 and improve your chess games through improvement of your chess strategies and chess tactics. You can solve these [chess strategy puzzles online](#). Alternatively, you can also [download](#) the [chess strategy puzzles in pdf](#) which is printable. You can print these chess strategy problems worksheet and solve without internet. These chess strategy puzzles are a subset of [kids games](#).

These puzzles target different chess strategies such as discovered attack, discovered double attack, fourpawns attack, stonewall attack, trompowsky attack, undermining, windmill, xray, normal, Richter-Rauzer attack, Sozin attack, desparado, overloading, squeeze, swindle, zugzwang, zwischenschach and zwischenzug.

Previous article : « [Chess strategy puzzles 201 to 210](#)

Next article : [Chess strategy puzzles 211 to 220](#) »

[Back to top](#)

[Contact Us](#)

© GBud Games 2021

## Chapter 154

# Chess strategy puzzles 31 to 40

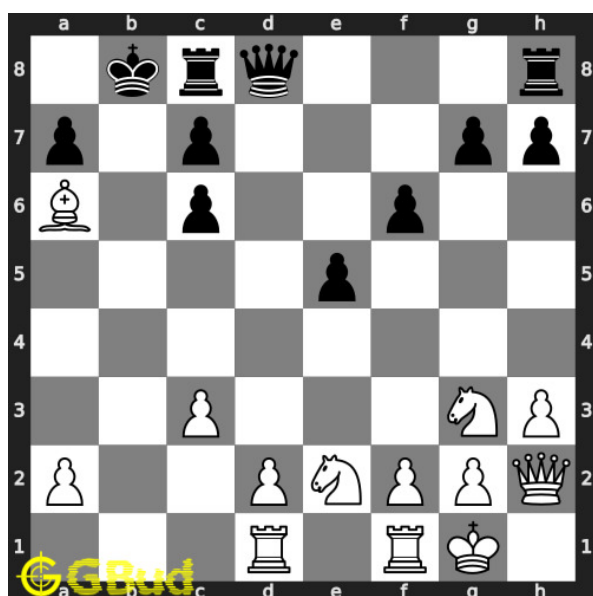

### 31. Mate in 2 moves

Level : Medium, Next Move : White

Solution : <https://gbud.in/glrsfc4>

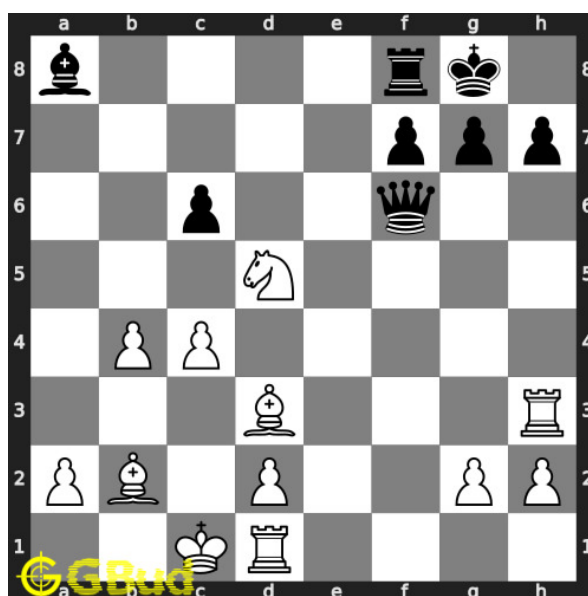

### 32. Mate in 4 moves

Level : Hard, Next Move : White

Solution : <https://gbud.in/glrsfc4>

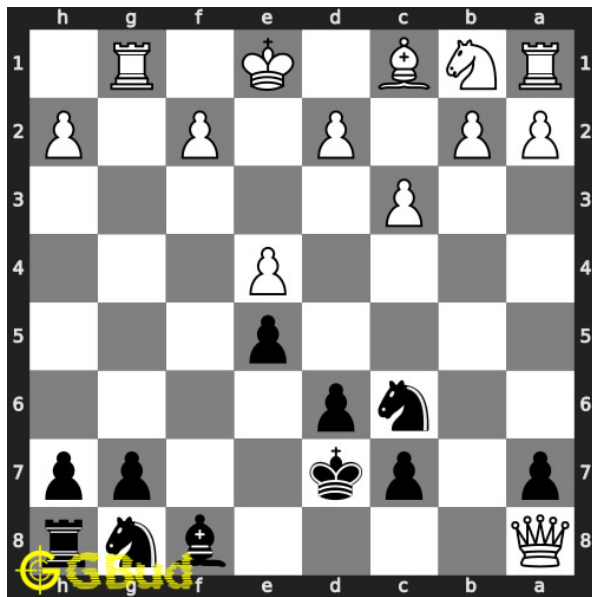

### 33. How will you save your piece?

Level : Easy, Next Move : Black

Solution : <https://gbud.in/glrsfc4>

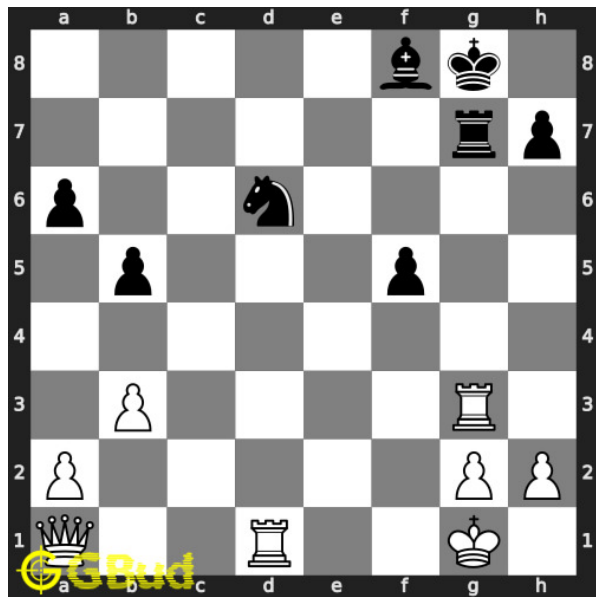

### 34. Mate in 2 moves

Level : Medium, Next Move : White

Solution : <https://gbud.in/glrsfc4>

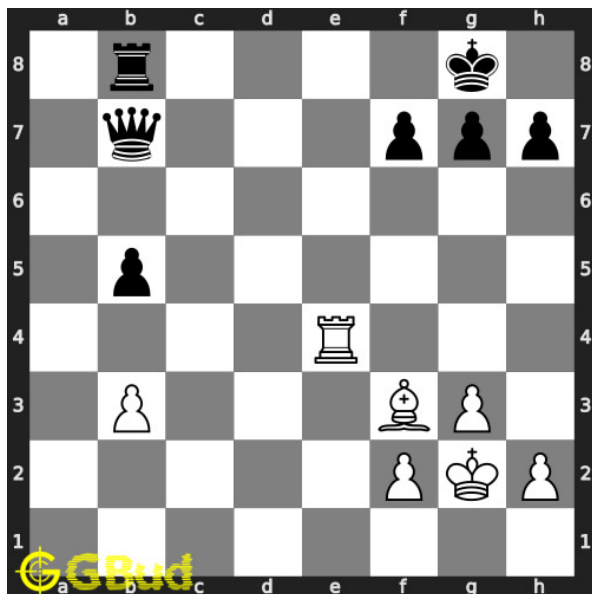

### 35. Sacrifice your rook

Level : Easy, Next Move : White

Solution : <https://gbud.in/glrsfc4>

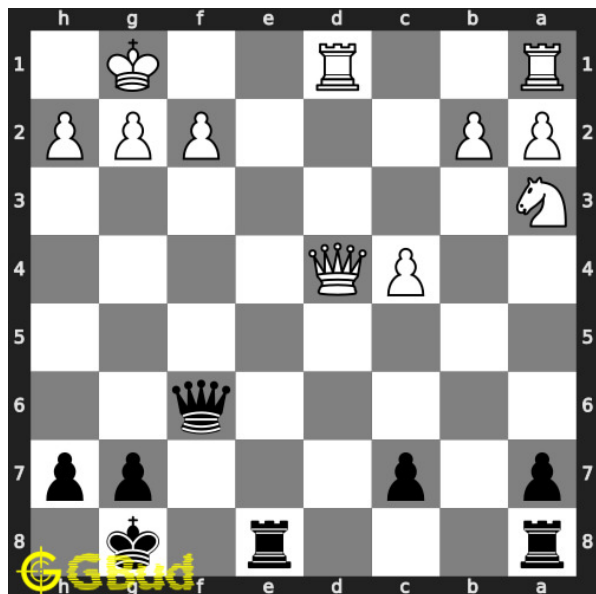

### 36. Gain Queen

Level : Medium, Next Move : Black

Solution : <https://gbud.in/glrsfc4>

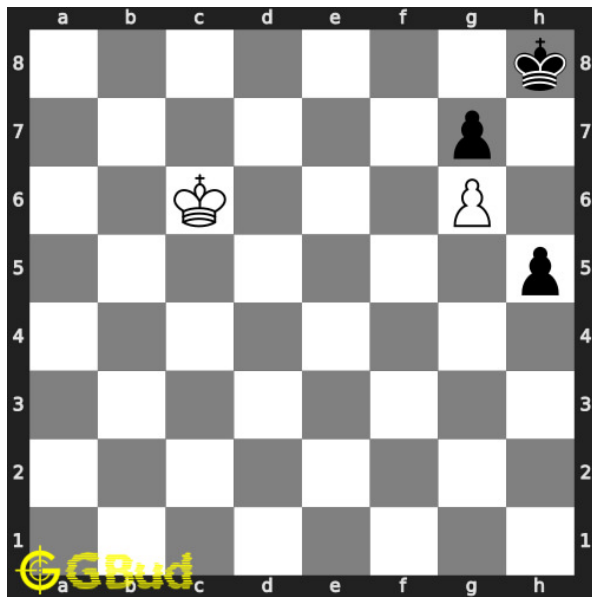

### 37. Stop opponent's promotion

Level : Hard, Next Move : White

Solution : <https://gbud.in/glrsfc4>

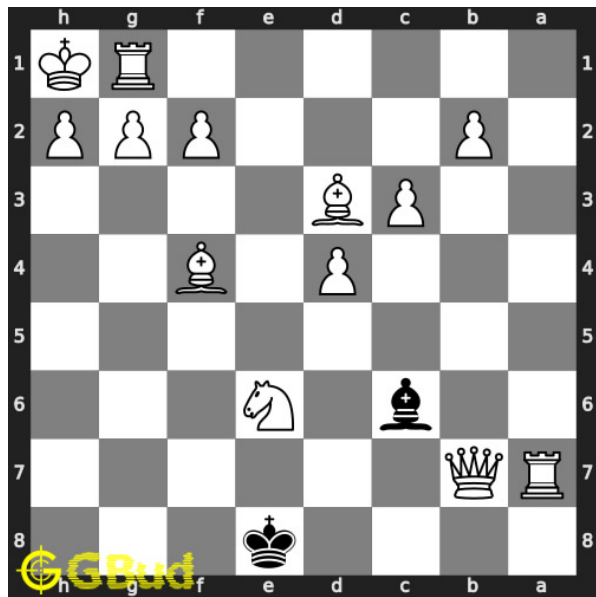

### 38. How to avoid losing the game

Level : Easy, Next Move : White

Solution : <https://gbud.in/glrsfc4>

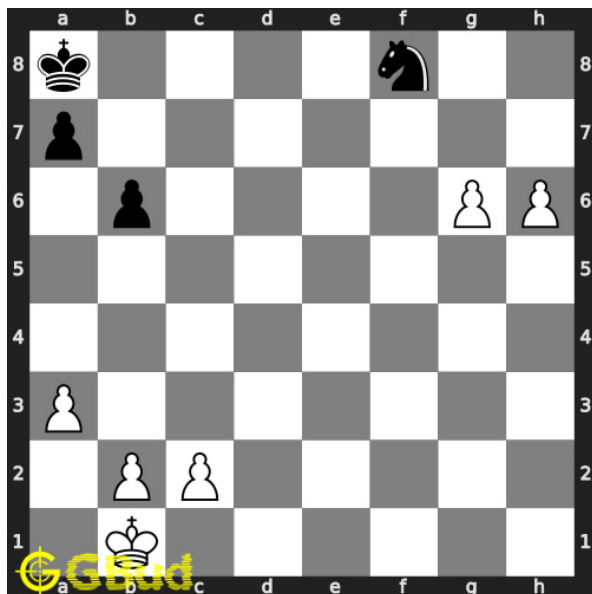

### 39. Promote your pawn

Level : Medium, Next Move : White

Solution : <https://gbud.in/glrsfc4>

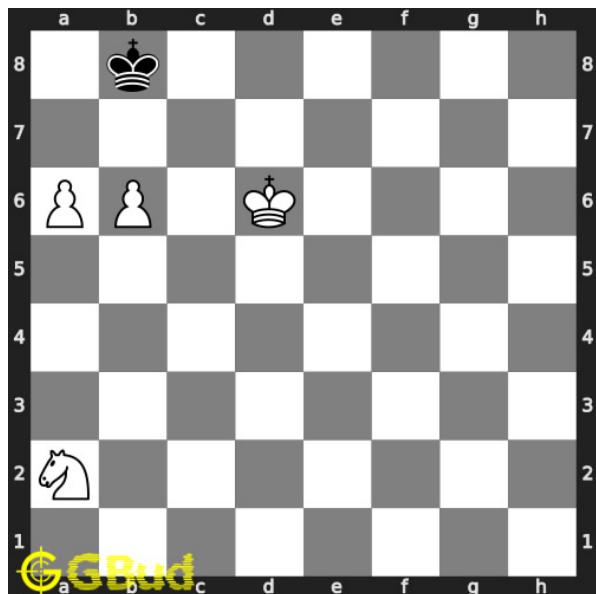

### 40. Mate in 4 moves

Level : Hard, Next Move : White

Solution : <https://gbud.in/glrsfc4>



Figure 154.1: Solve other puzzles @ <https://gbud.in/chsgppz>

## 154.1 Play chess for free

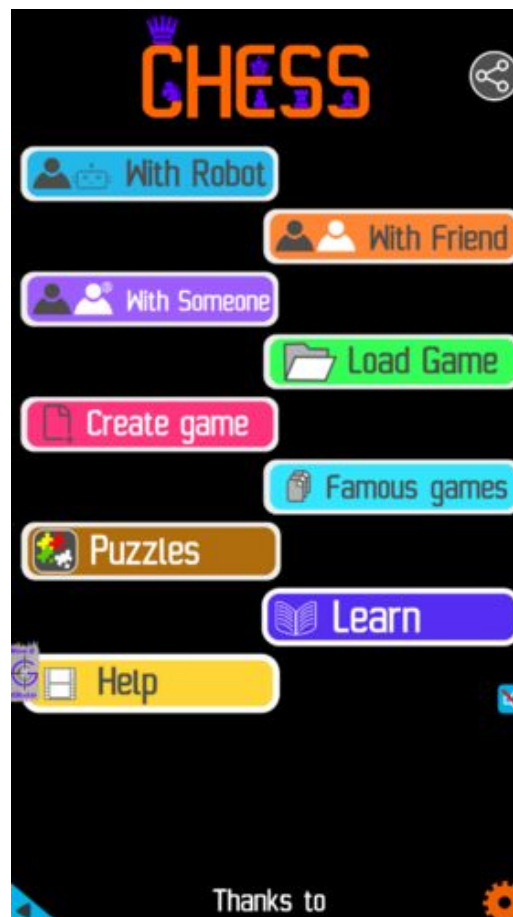

Figure 154.2: Play chess online for free. Solve puzzles and play with friends

Play chess for free at <https://gbud.in/chs>

We present you a platform to play chess online with friends for free. No need to install any app. You can play chess for free without registration or login.

Simple. You can do several chess related activities.

1. [solve chess puzzles](#)
2. [learn about chess](#)
3. [play chess with computer](#)
4. [play chess with friend](#)
5. [create your own chess games](#)
6. [fen viewer](#)
7. [fen editor](#)
8. [fen generator](#)
9. [pgn viewer](#)
10. [chess board editor](#)
11. [view famous chess games.](#)



Figure 154.3: Solve these Strategy puzzles 31 to 40 puzzles online or view solutions by scanning this QR code or goto the link below

<https://gbud.in/glrsfc4>

Solve these chess strategy puzzles 31 to 40 and improve your chess games through improvement of your chess strategies and chess tactics. You can solve these [chess strategy puzzles online](#). Alternatively, you can also [download](#) the [chess strategy puzzles in pdf](#) which is printable. You can print these chess strategy problems worksheet and solve without internet. These chess strategy puzzles are a subset of [kids games](#).

These puzzles target different chess strategies such as discovered attack, discovered double attack, fourpawns attack, stonewall attack, trompowsky attack, undermining, windmill, xray, normal, Richter-Rauzer attack, Sozin attack, desparado, overloading, squeeze, swindle, zugzwang, zwischenschach and zwischenzug.



Previous article : « [Chess strategy puzzles 291 to 300](#)

Next article : [Chess strategy puzzles 41 to 50](#) »

[Back to top](#)

[Contact Us](#)

© GBud Games 2021

## Chapter 155

# Chess strategy puzzles 41 to 50

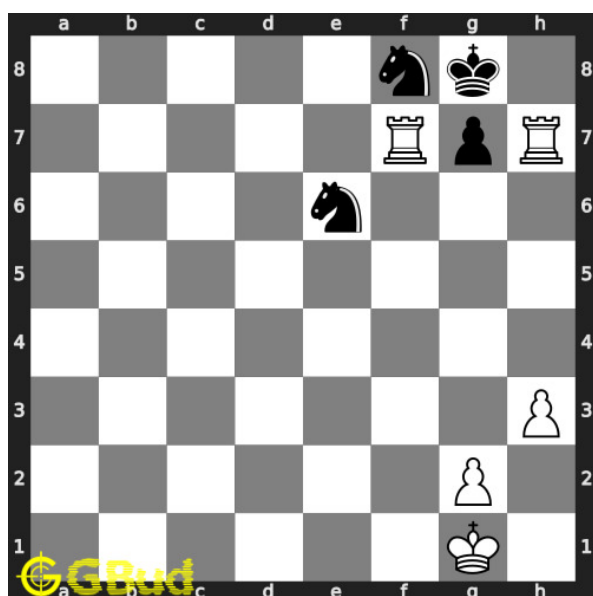

### 41. Get the benefit of opponent's mistake

Level : Easy, Next Move : White

Solution : <https://gbud.in/g7m7dh4>

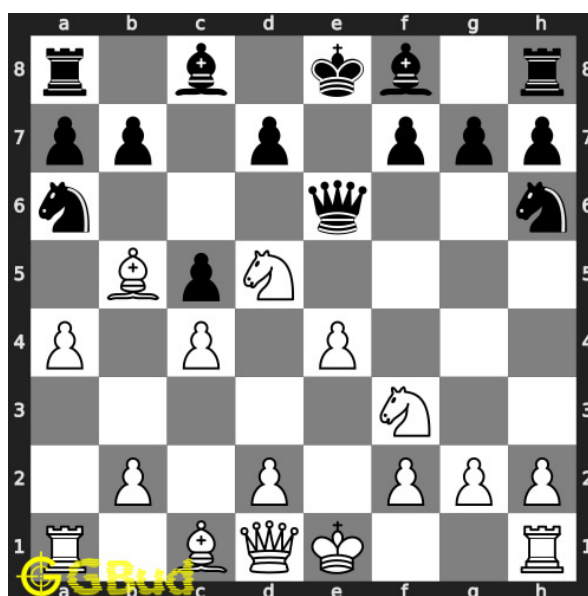

### 42. Gain a piece

Level : Medium, Next Move : White

Solution : <https://gbud.in/g7m7dh4>

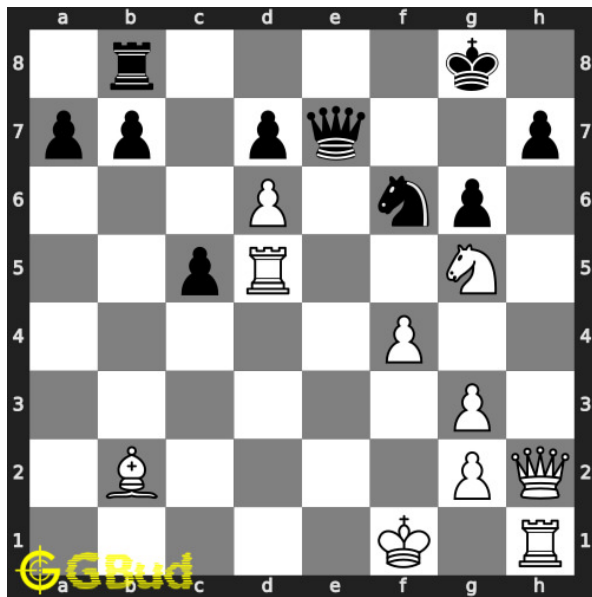

#### 43. Mate in 4 moves

Level : Hard, Next Move : White

Solution : <https://gbud.in/g7m7dh4>

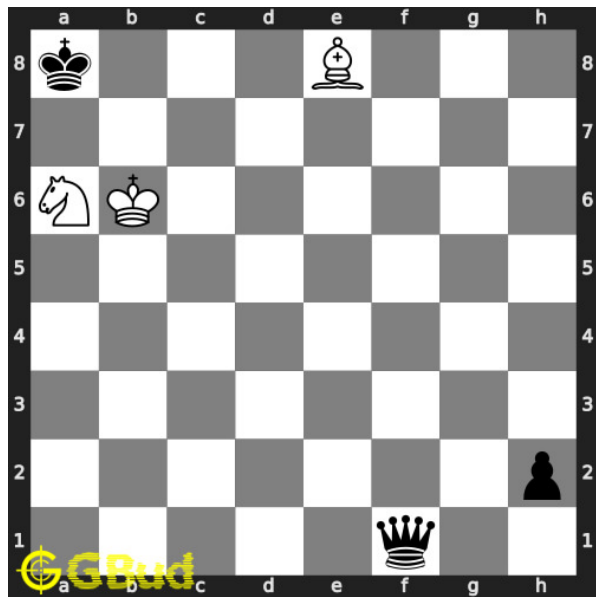

#### 44. Mate in 1 move

Level : Easy, Next Move : White

Solution : <https://gbud.in/g7m7dh4>

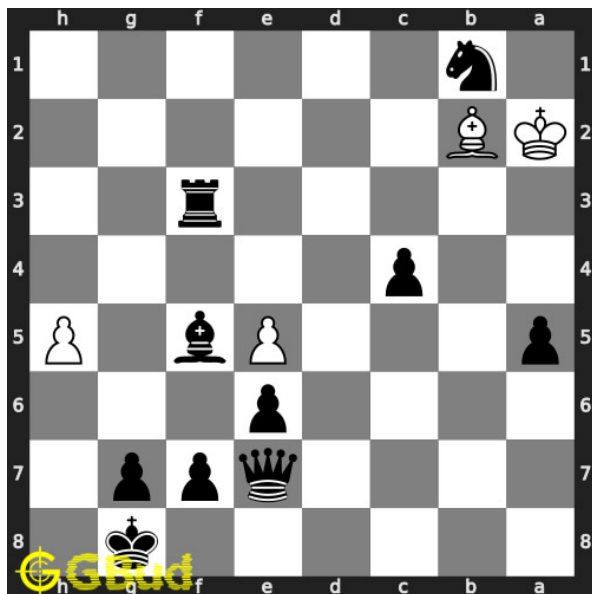

#### 45. Mate in 2 moves

Level : Medium, Next Move : Black

Solution : <https://gbud.in/g7m7dh4>

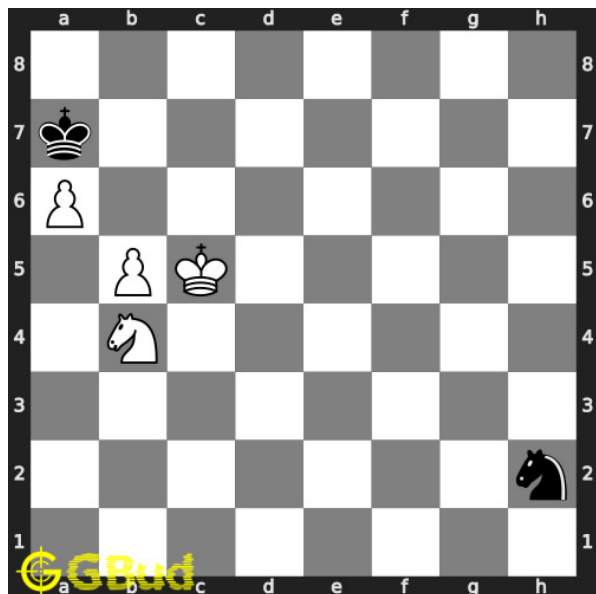

#### 46. Mate in 3 moves

Level : Hard, Next Move : White

Solution : <https://gbud.in/g7m7dh4>

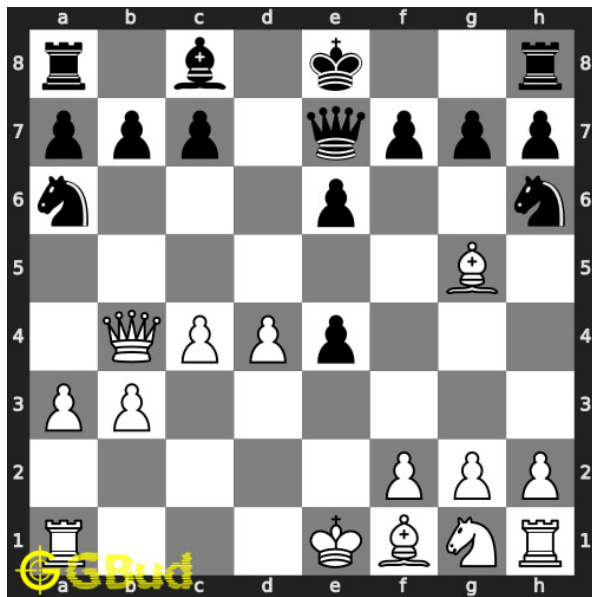

#### 47. Mate in 1 move

Level : Easy, Next Move : White

Solution : <https://gbud.in/g7m7dh4>

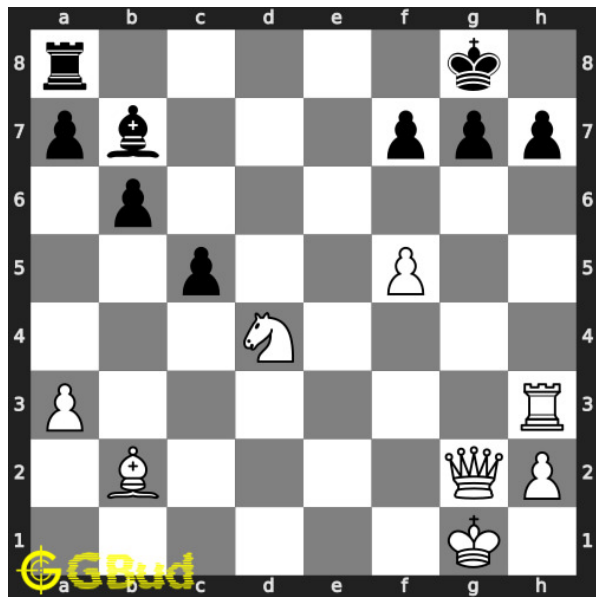

#### 48. Mate in 3 moves

Level : Medium, Next Move : White

Solution : <https://gbud.in/g7m7dh4>

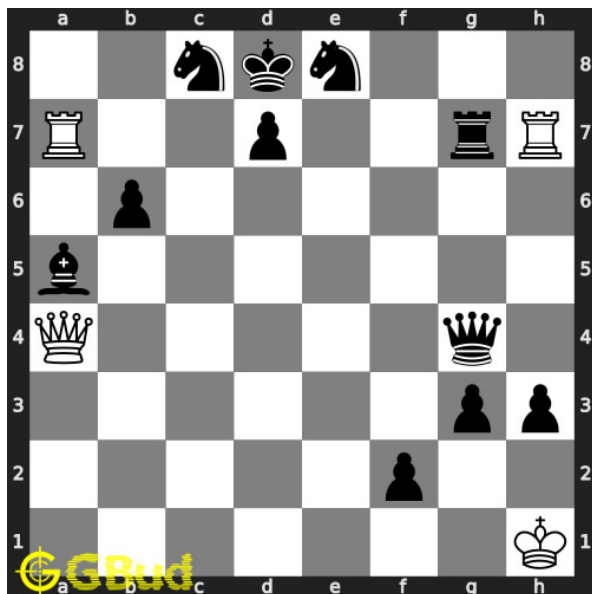

#### 49. Stalemate and draw

Level : Hard, Next Move : White

Solution : <https://gbud.in/g7m7dh4>

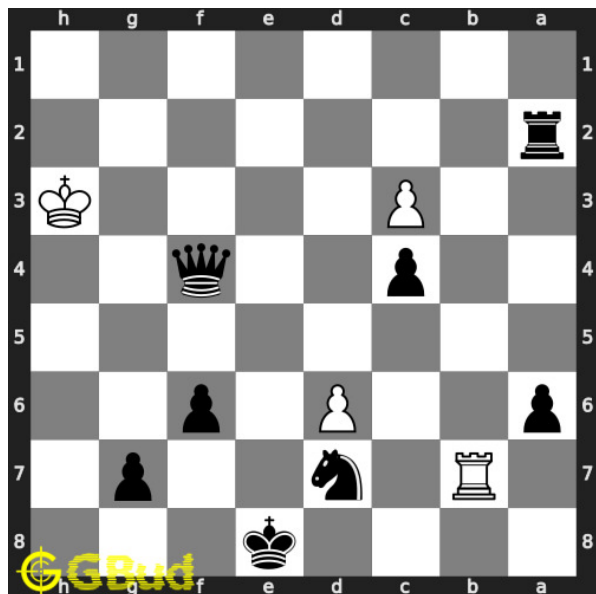

#### 50. Mate in 1 move

Level : Easy, Next Move : Black

Solution : <https://gbud.in/g7m7dh4>



Figure 155.1: Solve other puzzles @ <https://gbud.in/chsgppz>

## 155.1 Play chess for free



Figure 155.2: Play chess online for free. Solve puzzles and play with friends

Play chess for free at <https://gbud.in/chs>

We present you a platform to play chess online with friends for free. No need to install any app. You can play chess for free without registration or login.

Simple. You can do several chess related activities.

1. [solve chess puzzles](#)
2. [learn about chess](#)
3. [play chess with computer](#)
4. [play chess with friend](#)
5. [create your own chess games](#)
6. [fen viewer](#)
7. [fen editor](#)
8. [fen generator](#)
9. [pgn viewer](#)
10. [chess board editor](#)
11. [view famous chess games.](#)



Figure 155.3: Solve these Strategy puzzles 41 to 50 puzzles online or view solutions by scanning this QR code or goto the link below

<https://gbud.in/g7m7dh4>

Solve these chess strategy puzzles 41 to 50 and improve your chess games through improvement of your chess strategies and chess tactics. You can solve these [chess strategy puzzles online](#). Alternatively, you can also [download](#) the [chess strategy puzzles in pdf](#) which is printable. You can print these chess strategy problems worksheet and solve without internet. These chess strategy puzzles are a subset of [kids games](#).

These puzzles target different chess strategies such as discovered attack, discovered double attack, fourpawns attack, stonewall attack, trompowsky attack, undermining, windmill, xray, normal, Richter-Rauzer attack, Sozin attack, desperado, overloading, squeeze, swindle, zugzwang, zwischenschach and zwischenzug.

Previous article : « [Chess strategy puzzles 31 to 40](#)

Next article : [Chess strategy puzzles 51 to 60](#) »

[Back to top](#)

[Contact Us](#)

© GBud Games 2021

## Chapter 156

# Chess strategy puzzles 51 to 60

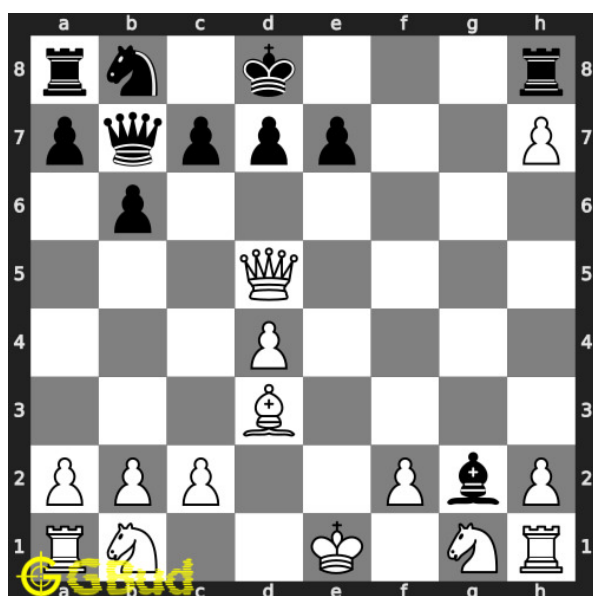

### 51. Mate in 2 moves

Level : Medium, Next Move : White

Solution : <https://gbud.in/gnx1t14>

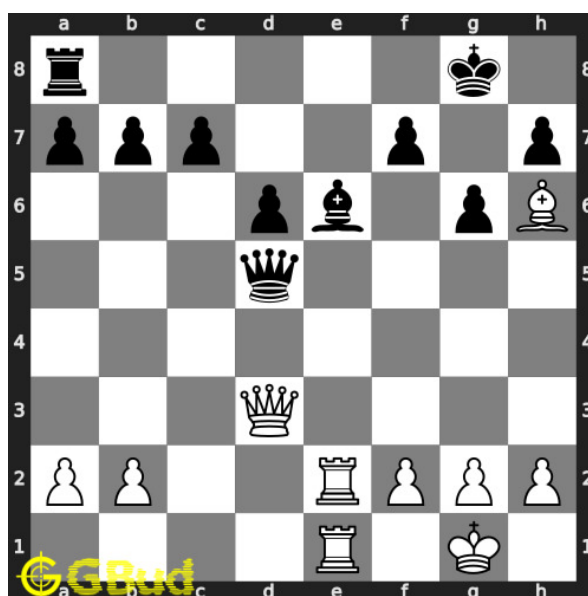

### 52. Mate in 3 moves

Level : Hard, Next Move : White

Solution : <https://gbud.in/gnx1t14>



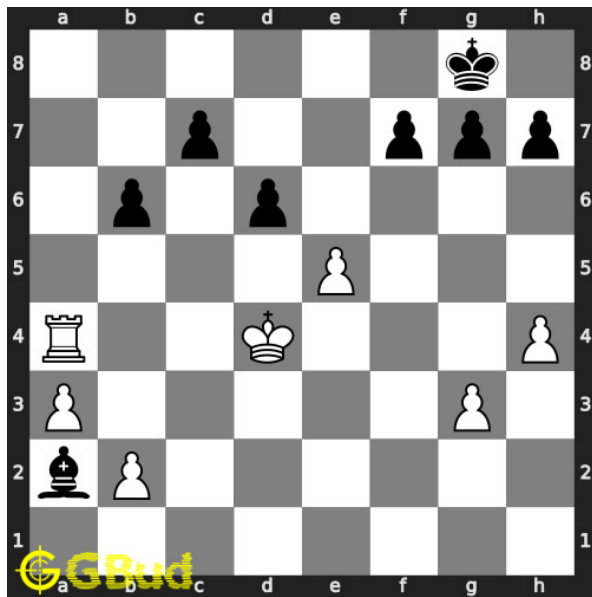

### 53. Mate in 1 move

Level : Easy, Next Move : White

Solution : <https://gbud.in/gnx1t14>

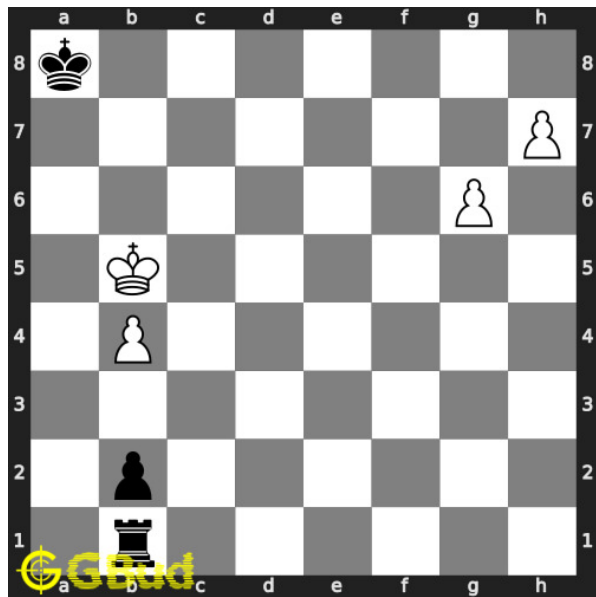

### 54. Mate in 3 moves

Level : Hard, Next Move : White

Solution : <https://gbud.in/gnx1t14>

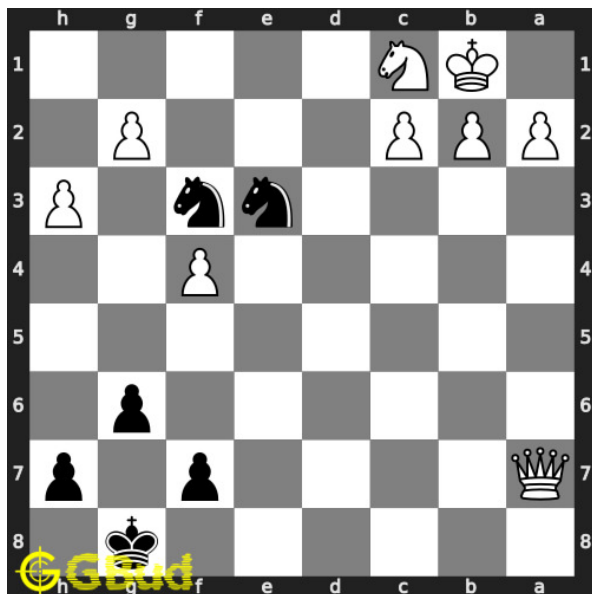

### 55. Mate in 2 moves

Level : Easy, Next Move : Black

Solution : <https://gbud.in/gnx1t14>

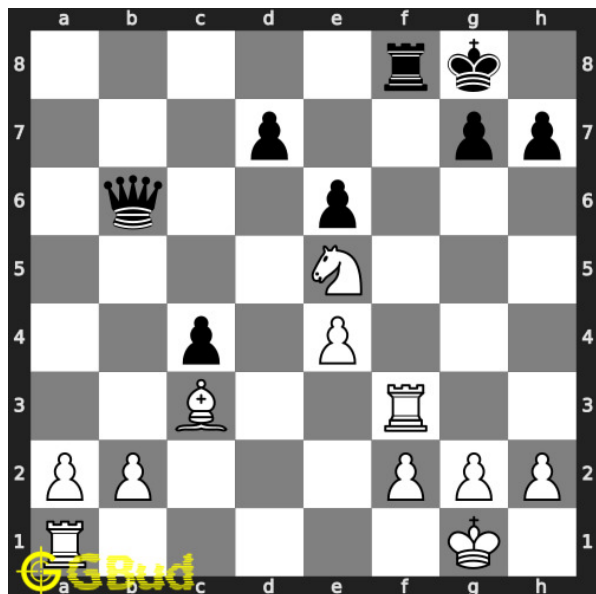

### 56. Gain queen

Level : Medium, Next Move : White

Solution : <https://gbud.in/gnx1t14>

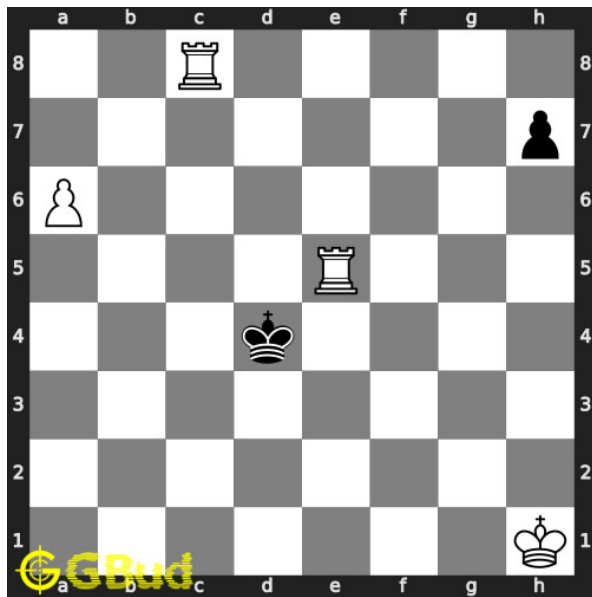

### 57. Mate in 4 moves

Level : Hard, Next Move : White

Solution : <https://gbud.in/gnx1t14>

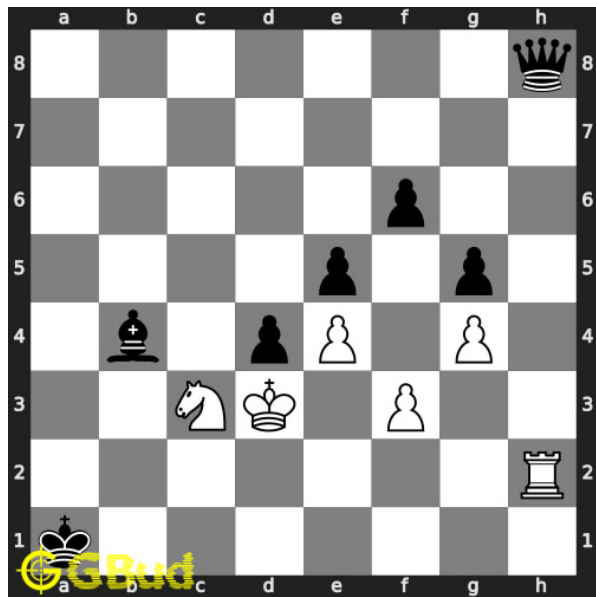

### 58. Mate in 1 move

Level : Easy, Next Move : White

Solution : <https://gbud.in/gnx1t14>

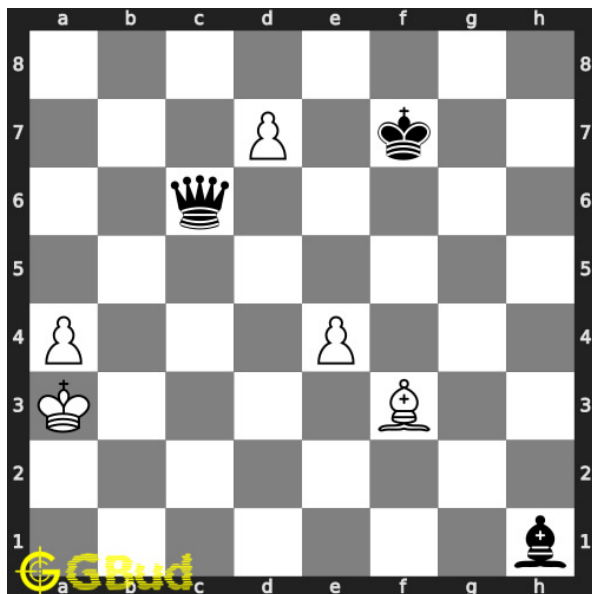

### 59. Gain queen

Level : Medium, Next Move : White

Solution : <https://gbud.in/gnx1t14>

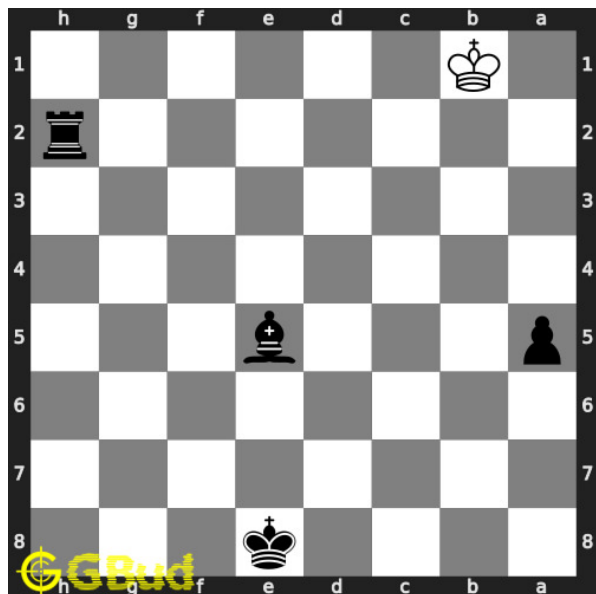

### 60. Mate in 4 moves

Level : Hard, Next Move : Black

Solution : <https://gbud.in/gnx1t14>



Figure 156.1: Solve other puzzles @ <https://gbud.in/chsgppz>

## 156.1 Play chess for free



Figure 156.2: Play chess online for free. Solve puzzles and play with friends

Play chess for free at <https://gbud.in/chs>

We present you a platform to play chess online with friends for free. No need to install any app. You can play chess for free without registration or login.

Simple. You can do several chess related activities.

1. [solve chess puzzles](#)
2. [learn about chess](#)
3. [play chess with computer](#)
4. [play chess with friend](#)
5. [create your own chess games](#)
6. [fen viewer](#)
7. [fen editor](#)
8. [fen generator](#)
9. [pgn viewer](#)
10. [chess board editor](#)
11. [view famous chess games.](#)



Figure 156.3: Solve these Strategy puzzles 51 to 60 puzzles online or view solutions by scanning this QR code or goto the link below

<https://gbud.in/gnx1t14>

Solve these chess strategy puzzles 51 to 60 and improve your chess games through improvement of your chess strategies and chess tactics. You can solve these [chess strategy puzzles online](#). Alternatively, you can also [download](#) the [chess strategy puzzles in pdf](#) which is printable. You can print these chess strategy problems worksheet and solve without internet. These chess strategy puzzles are a subset of [kids games](#).

These puzzles target different chess strategies such as discovered attack, discovered double attack, fourpawns attack, stonewall attack, trompowsky attack, undermining, windmill, xray, normal, Richter-Rauzer attack, Sozin attack, desparado, overloading, squeeze, swindle, zugzwang, zwischenschach and zwischenzug.

Previous article : « [Chess strategy puzzles 41 to 50](#)

Next article : [Chess strategy puzzles 61 to 70](#) »

[Back to top](#)

[Contact Us](#)

© GBud Games 2021

## Chapter 157

# Chess strategy puzzles 61 to 70

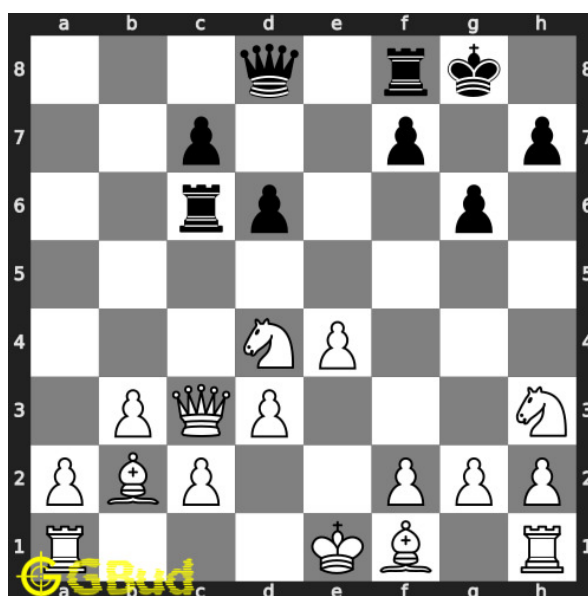
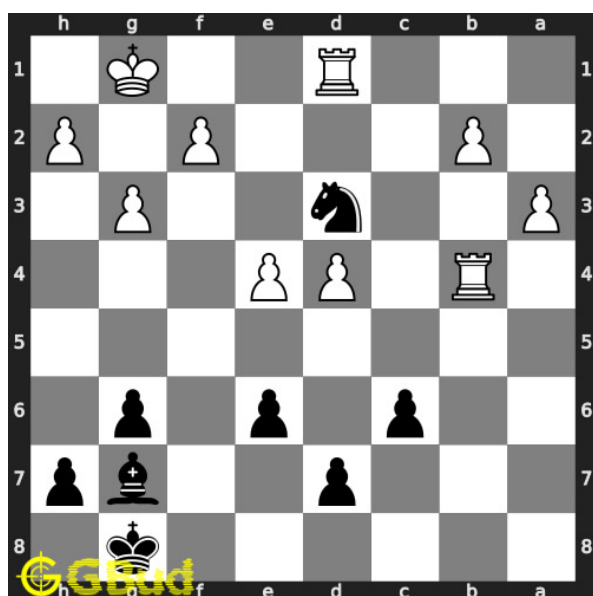

61. Where will you move your knight?

Level : Easy, Next Move : Black

Solution : <https://gbud.in/ghwszc4>

62. Gain queen

Level : Medium, Next Move : White

Solution : <https://gbud.in/ghwszc4>

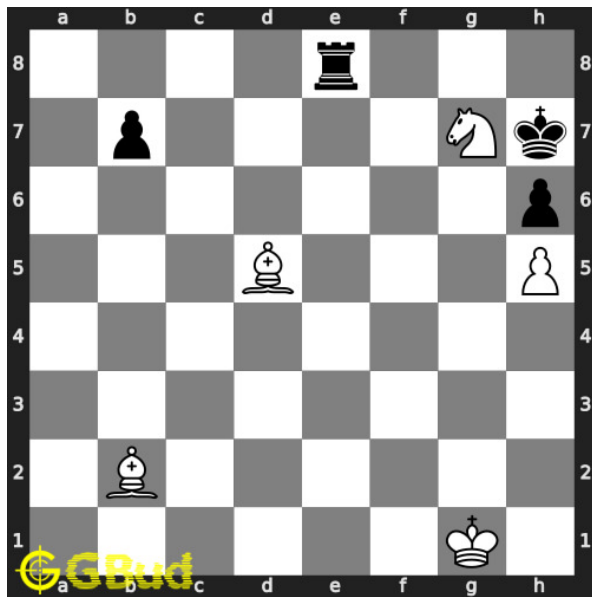

### 63. Mate in 4 moves

Level : Hard, Next Move : White

Solution : <https://gbud.in/ghwszc4>

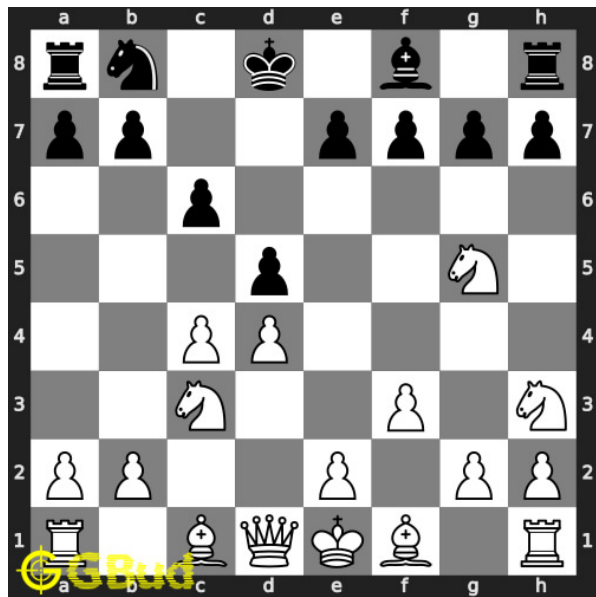

### 64. Attack king and rook at the same time

Level : Easy, Next Move : White

Solution : <https://gbud.in/ghwszc4>

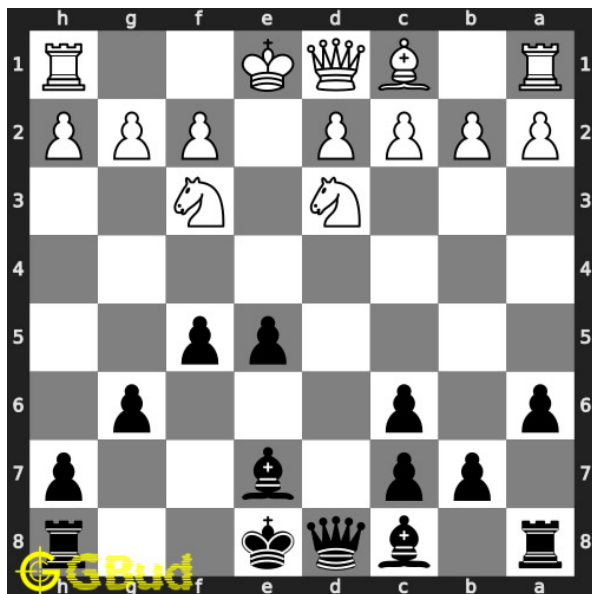

### 65. Do a pawn fork

Level : Easy, Next Move : Black

Solution : <https://gbud.in/ghwszc4>

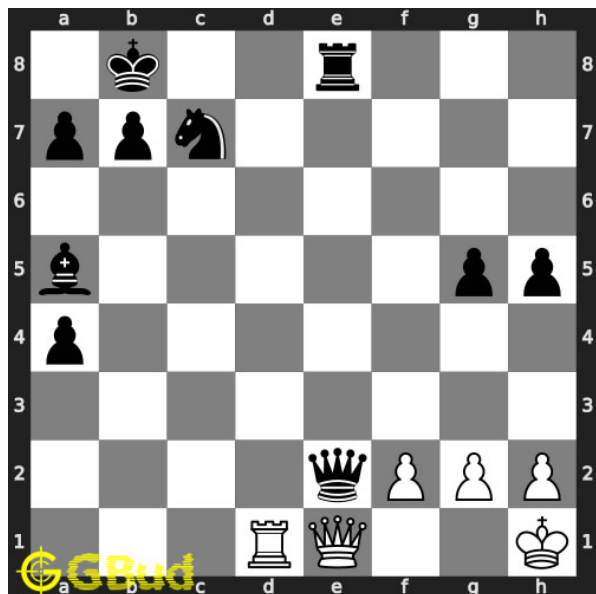

### 66. Gain queen

Level : Medium, Next Move : White

Solution : <https://gbud.in/ghwszc4>

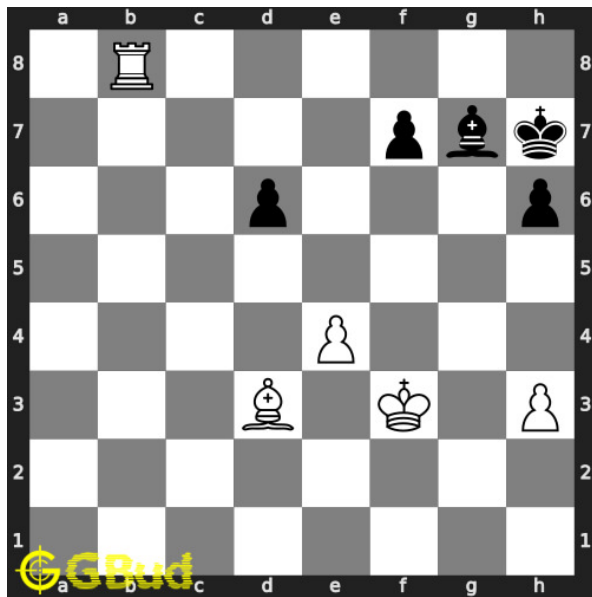

### 67. Mate in 2 moves

Level : Medium, Next Move : White

Solution : <https://gbud.in/ghwszc4>

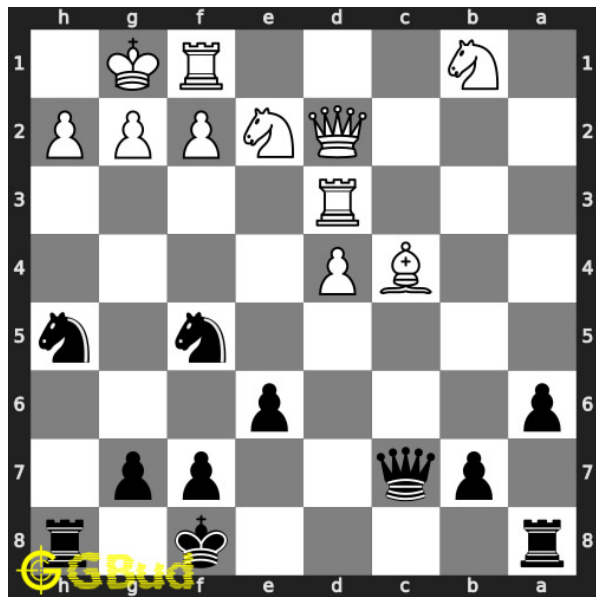

### 68. Mate in 3 moves

Level : Hard, Next Move : Black

Solution : <https://gbud.in/ghwszc4>

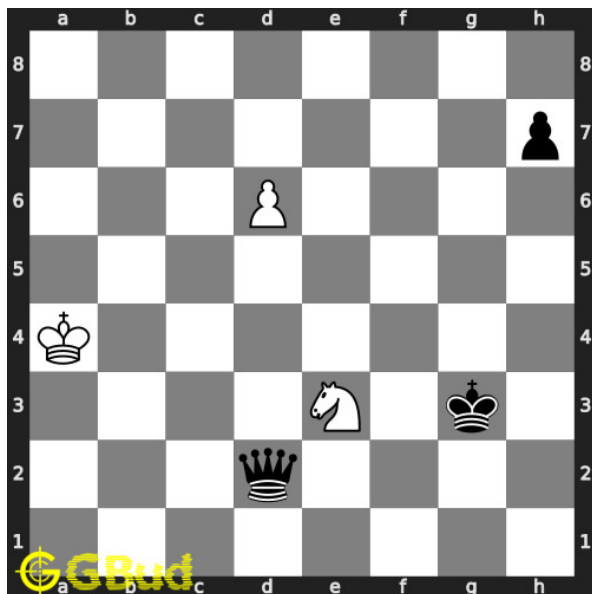

### 69. Promote your pawn in 4 moves

Level : Hard, Next Move : White

Solution : <https://gbud.in/ghwszc4>

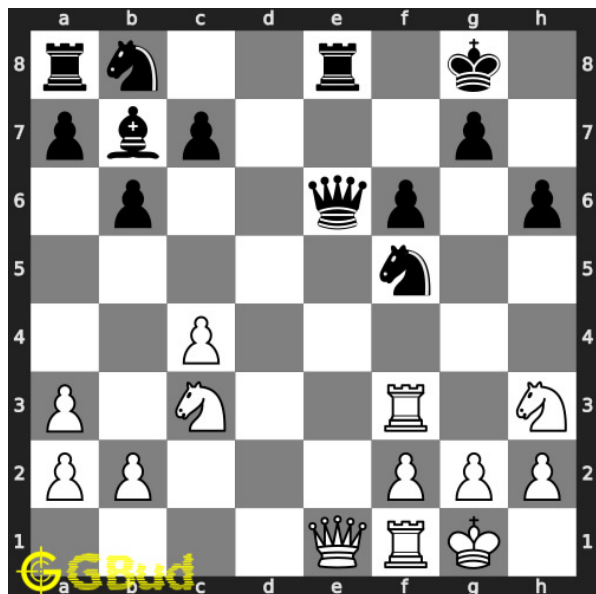

### 70. Undermine the knight

Level : Easy, Next Move : White

Solution : <https://gbud.in/ghwszc4>





Figure 157.1: Solve other puzzles @ <https://gbud.in/chsgppz>

## 157.1 Play chess for free



Figure 157.2: Play chess online for free. Solve puzzles and play with friends

Play chess for free at <https://gbud.in/chs>

We present you a platform to play chess online with friends for free. No need to install any app. You can play chess for free without registration or login.

Simple. You can do several chess related activities.

1. [solve chess puzzles](#)
2. [learn about chess](#)
3. [play chess with computer](#)
4. [play chess with friend](#)
5. [create your own chess games](#)
6. [fen viewer](#)
7. [fen editor](#)
8. [fen generator](#)
9. [pgn viewer](#)
10. [chess board editor](#)
11. [view famous chess games.](#)



Figure 157.3: Solve these Strategy puzzles 61 to 70 puzzles online or view solutions by scanning this QR code or goto the link below

<https://gbud.in/ghwszc4>

Solve these chess strategy puzzles 61 to 70 and improve your chess games through improvement of your chess strategies and chess tactics. You can solve these [chess strategy puzzles online](#). Alternatively, you can also [download](#) the [chess strategy puzzles in pdf](#) which is printable. You can print these chess strategy problems worksheet and solve without internet. These chess strategy puzzles are a subset of [kids games](#).

These puzzles target different chess strategies such as discovered attack, discovered double attack, fourpawns attack, stonewall attack, trompowsky attack, undermining, windmill, xray, normal, Richter-Rauzer attack, Sozin attack, desparado, overloading, squeeze, swindle, zugzwang, zwischenschach and zwischenzug.

Previous article : « [Chess strategy puzzles 51 to 60](#)

Next article : [Chess strategy puzzles 71 to 80](#) »

[Back to top](#)

[Contact Us](#)

© GBud Games 2021

## Chapter 158

# Chess strategy puzzles 71 to 80

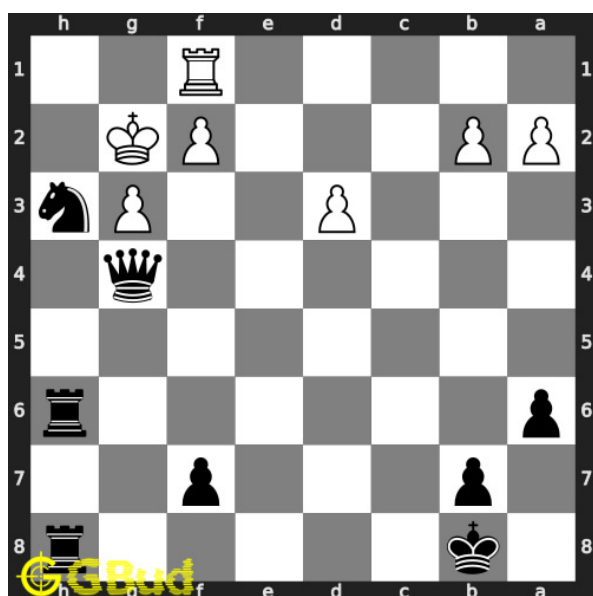

### 71. Mate in 2 moves

Level : Medium, Next Move : Black

Solution : <https://gbud.in/gmdddr4>

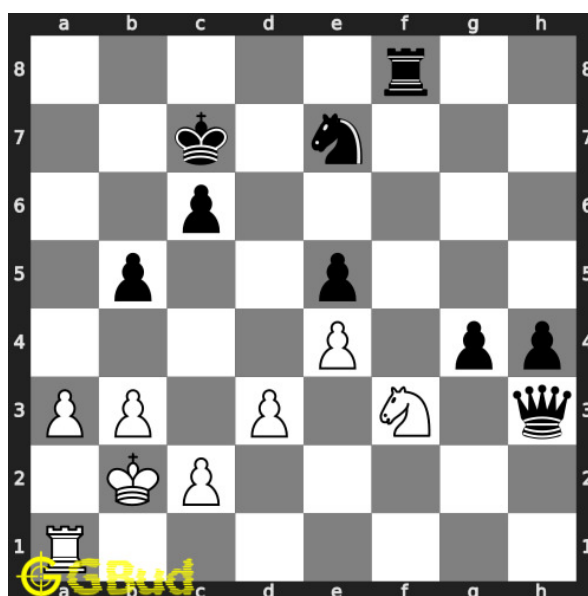

### 72. Gain rook

Level : Hard, Next Move : White

Solution : <https://gbud.in/gmdddr4>

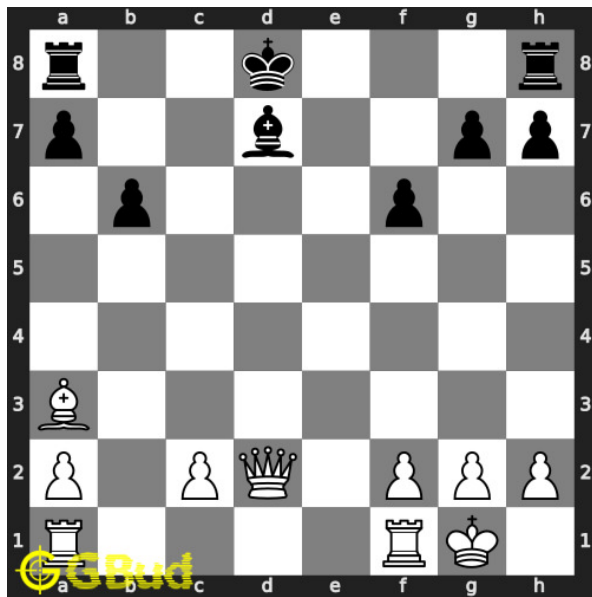

**73. Form a battery of queen and rook along d file**

Level : Easy, Next Move : White

Solution : <https://gbud.in/gmdddr4>

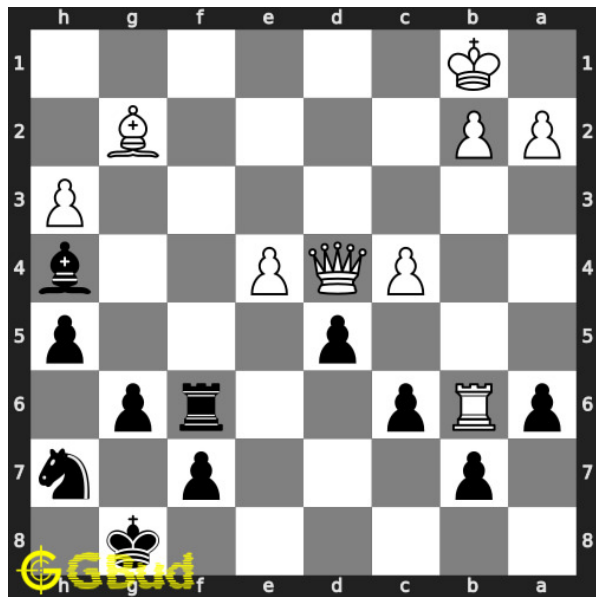

**74. Gain rook**

Level : Medium, Next Move : Black

Solution : <https://gbud.in/gmdddr4>

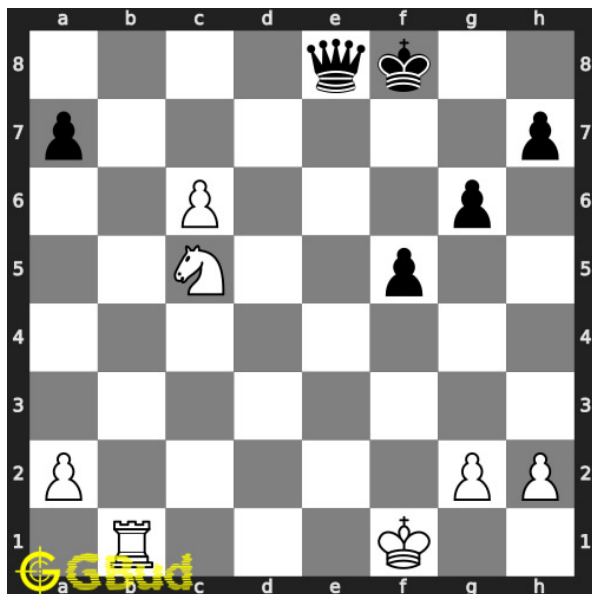

**75. Gain queen**

Level : Hard, Next Move : White

Solution : <https://gbud.in/gmdddr4>

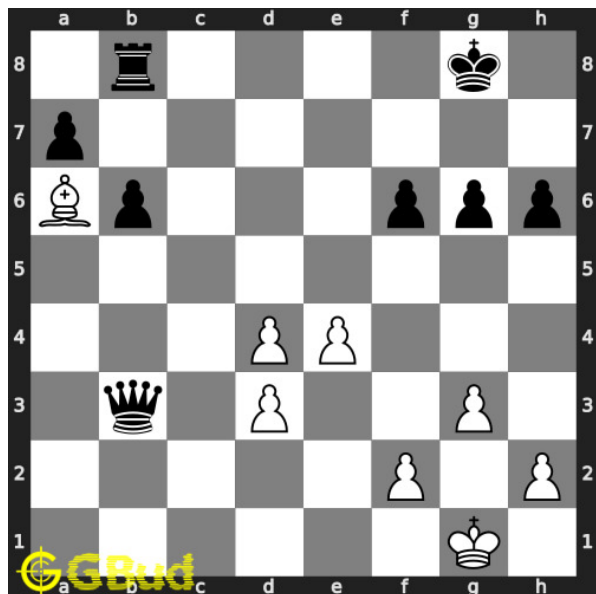

**76. Gain queen through a fork**

Level : Easy, Next Move : White

Solution : <https://gbud.in/gmdddr4>

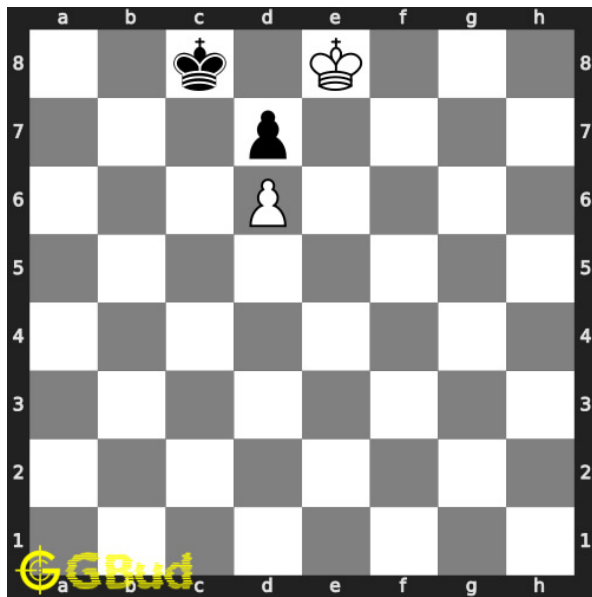

**77. Get a queen in 5 moves**

Level : Hard, Next Move : White

Solution : <https://gbud.in/gmdddr4>

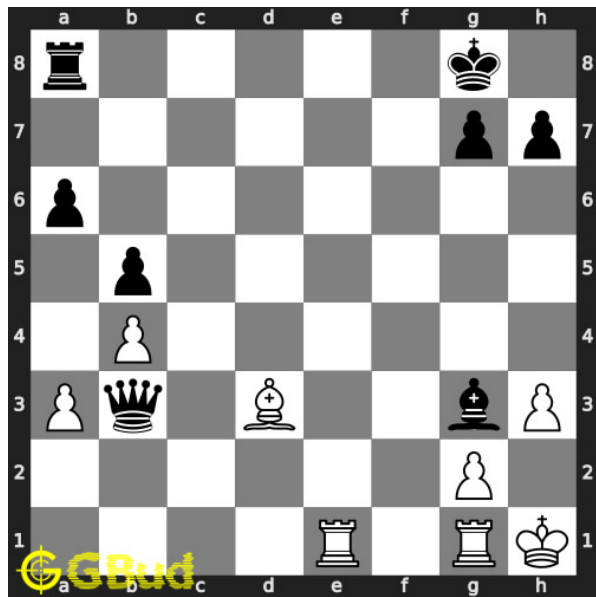

**78. Gain queen in 3 moves**

Level : Medium, Next Move : White

Solution : <https://gbud.in/gmdddr4>

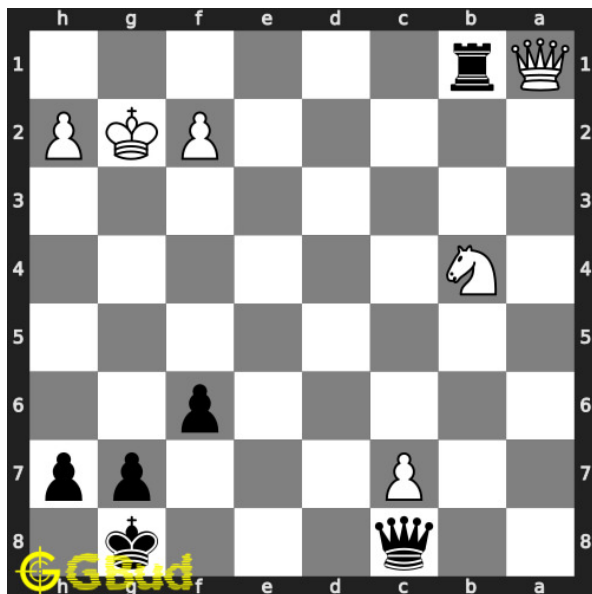

**79. Mate in 1 move**

Level : Easy, Next Move : Black

Solution : <https://gbud.in/gmdddr4>

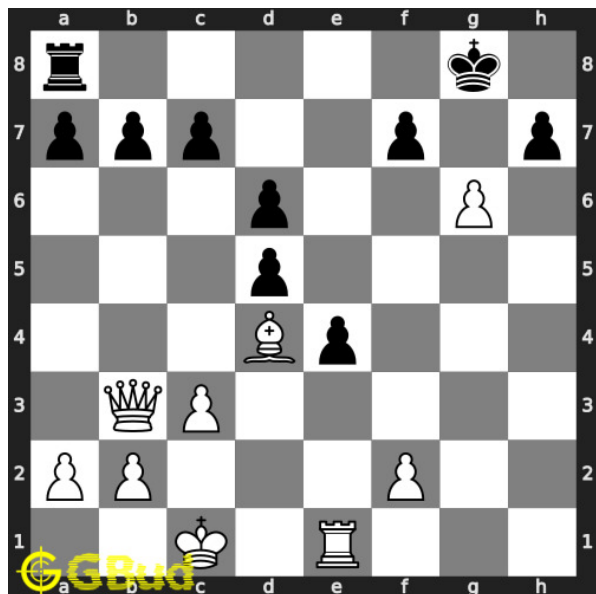

**80. Mate in 2 moves**

Level : Medium, Next Move : White

Solution : <https://gbud.in/gmdddr4>



Figure 158.1: [Solve other puzzles @ https://gbud.in/chsgppz](https://gbud.in/chsgppz)

## 158.1 Play chess for free



Figure 158.2: [Play chess online for free. Solve puzzles and play with friends](https://gbud.in/chs)

Play chess for free at <https://gbud.in/chs>

We present you a platform to [play chess online with friends for free](https://gbud.in/chs). No need to install any app. You can [play chess for free without registration or login](https://gbud.in/chs).

Simple. You can do several chess related activities.

1. [solve chess puzzles](#)
2. [learn about chess](#)
3. [play chess with computer](#)
4. [play chess with friend](#)
5. [create your own chess games](#)
6. [fen viewer](#)
7. [fen editor](#)
8. [fen generator](#)
9. [pgn viewer](#)
10. [chess board editor](#)
11. [view famous chess games.](#)



Figure 158.3: Solve these Strategy puzzles 71 to 80 puzzles online or view solutions by scanning this QR code or goto the link below

<https://gbud.in/gmdddr4>

Solve these chess strategy puzzles 71 to 80 and improve your chess games through improvement of your chess strategies and chess tactics. You can solve these [chess strategy puzzles online](#). Alternatively, you can also [download](#) the [chess strategy puzzles in pdf](#) which is printable. You can print these chess strategy problems worksheet and solve without internet. These chess strategy puzzles are a subset of [kids games](#).

These puzzles target different chess strategies such as discovered attack, discovered double attack, fourpawns attack, stonewall attack, trompowsky attack, undermining, windmill, xray, normal, Richter-Rauzer attack, Sozin attack, desparado, overloading, squeeze, swindle, zugzwang, zwischenschach and zwischenzug.



Previous article : « [Chess strategy puzzles 61 to 70](#)

Next article : [Chess strategy puzzles 81 to 90](#) »

[Back to top](#)

[Contact Us](#)

© GBud Games 2021

## Chapter 159

# Chess strategy puzzles 81 to 90

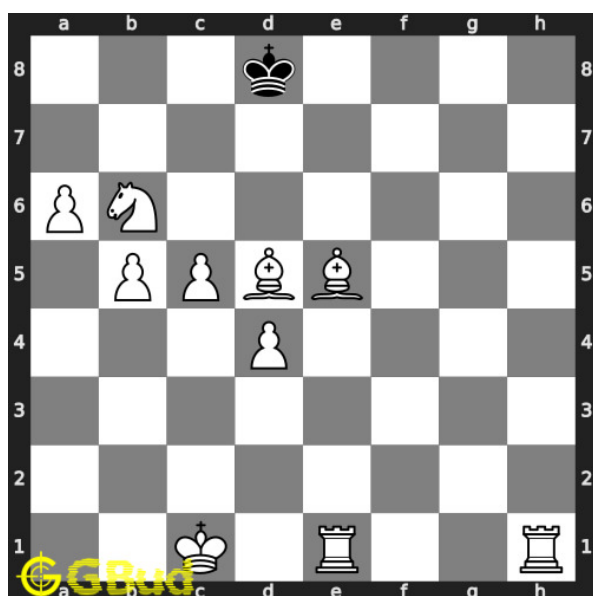

### 81. Mate in 2 moves

Level : Hard, Next Move : White

Solution : <https://gbud.in/gkzp4r4>

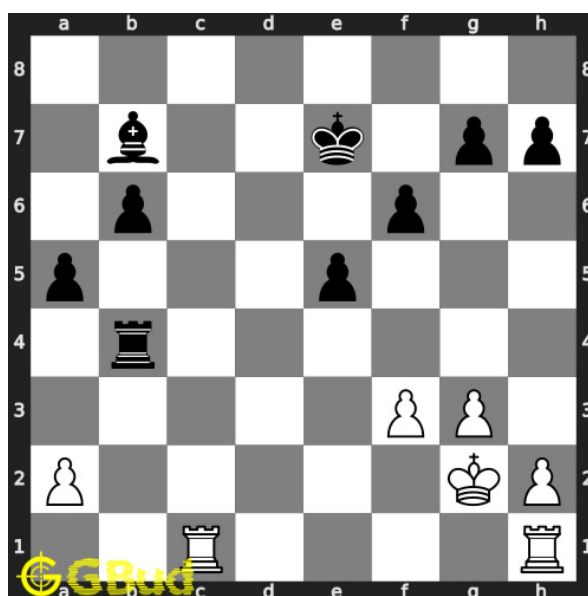

### 82. Gain bishop

Level : Easy, Next Move : White

Solution : <https://gbud.in/gkzp4r4>

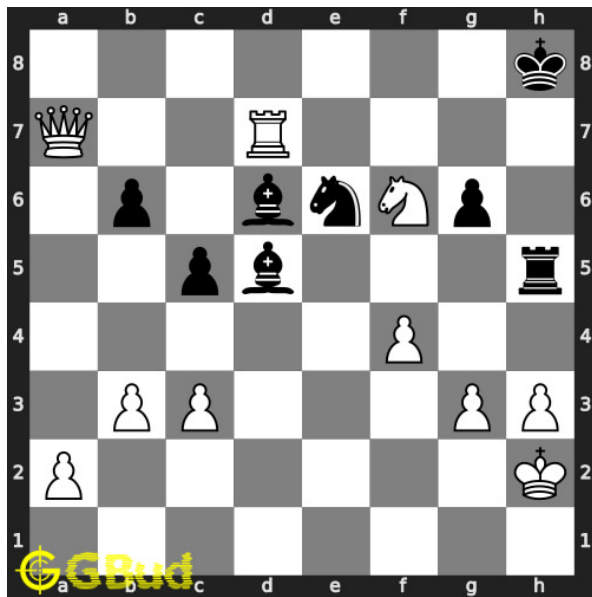

### 83. Mate in 2 moves

Level : Medium, Next Move : White

Solution : <https://gbud.in/gkzp4r4>

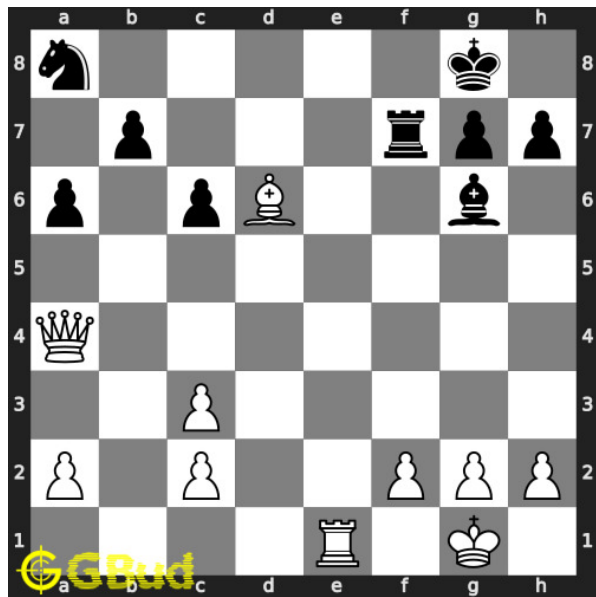

### 84. Gain knight

Level : Hard, Next Move : White

Solution : <https://gbud.in/gkzp4r4>

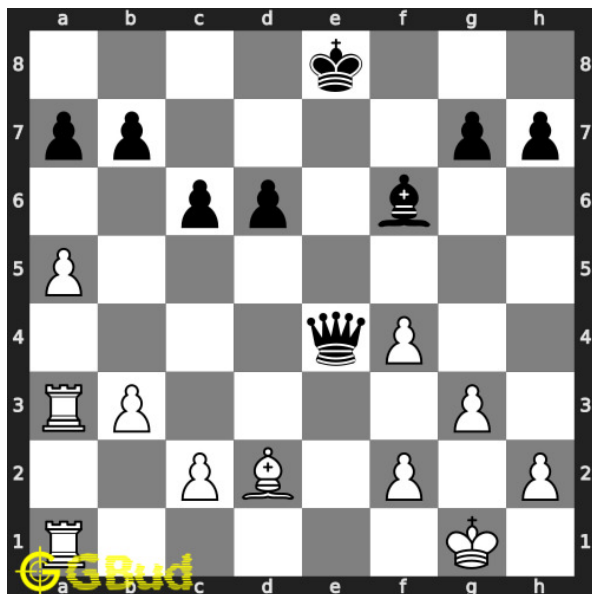

### 85. Gain queen through a pin in two moves

Level : Easy, Next Move : White

Solution : <https://gbud.in/gkzp4r4>

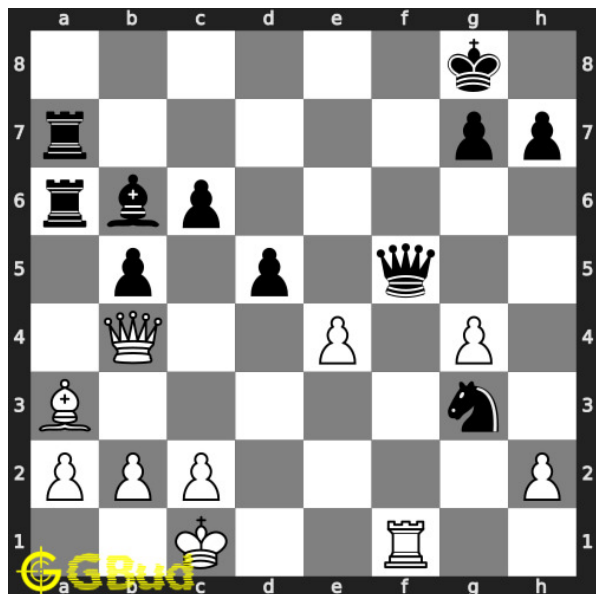

### 86. Mate in 2 moves

Level : Medium, Next Move : White

Solution : <https://gbud.in/gkzp4r4>

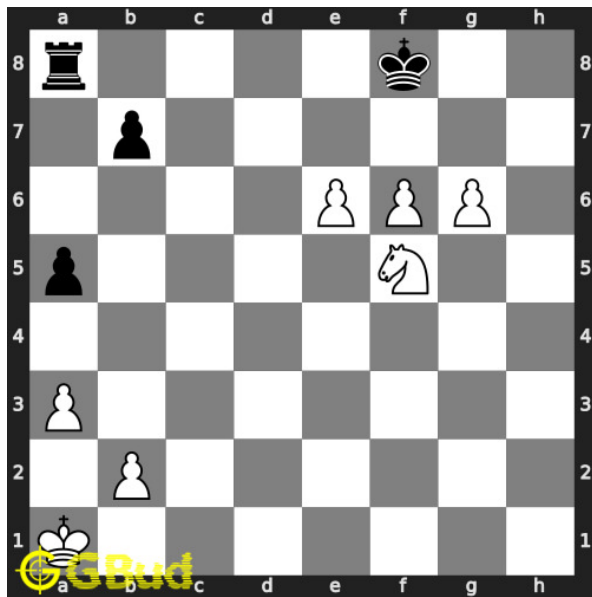

### 87. Mate in 2 moves

Level : Hard, Next Move : White

Solution : <https://gbud.in/gkzp4r4>

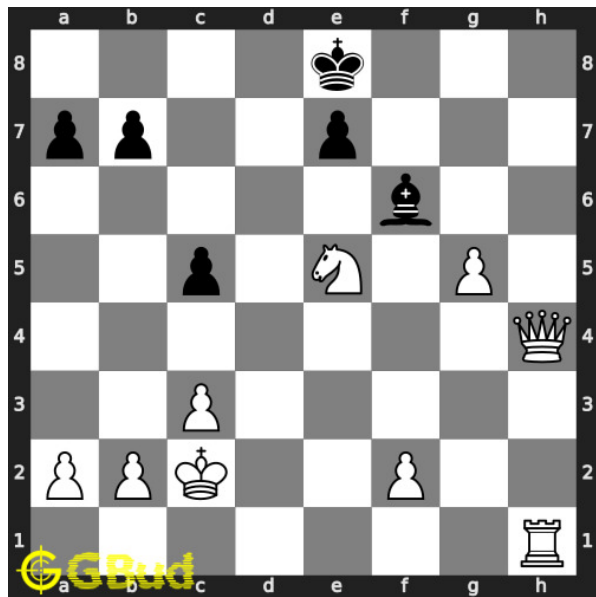

### 88. Mate in 2 moves

Level : Easy, Next Move : White

Solution : <https://gbud.in/gkzp4r4>

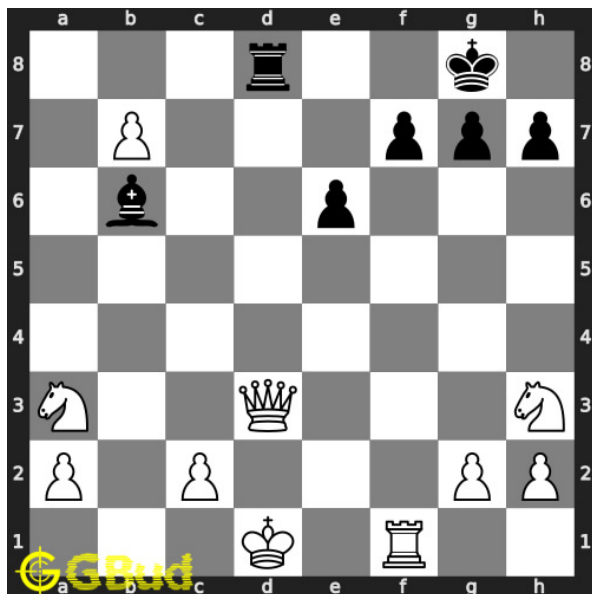

### 89. Save your queen

Level : Medium, Next Move : White

Solution : <https://gbud.in/gkzp4r4>

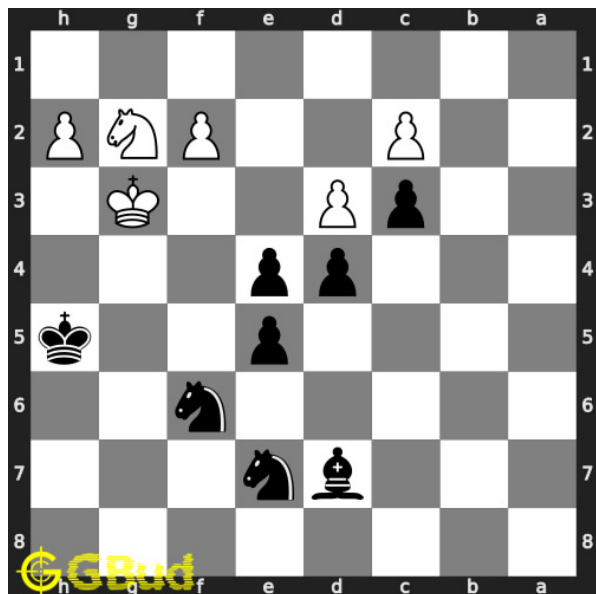

### 90. Mate in 3 moves

Level : Hard, Next Move : Black,

Solution : <https://gbud.in/gkzp4r4>



Figure 159.1: [Solve other puzzles @ https://gbud.in/chsgppz](https://gbud.in/chsgppz)

## 159.1 Play chess for free



Figure 159.2: [Play chess online for free. Solve puzzles and play with friends](https://gbud.in/chs)

Play chess for free at <https://gbud.in/chs>

We present you a platform to [play chess online with friends for free](https://gbud.in/chs). No need to install any app. You can [play chess for free without registration or login](https://gbud.in/chs).

Simple. You can do several chess related activities.

1. [solve chess puzzles](#)
2. [learn about chess](#)
3. [play chess with computer](#)
4. [play chess with friend](#)
5. [create your own chess games](#)
6. [fen viewer](#)
7. [fen editor](#)
8. [fen generator](#)
9. [pgn viewer](#)
10. [chess board editor](#)
11. [view famous chess games.](#)



Figure 159.3: Solve these Strategy puzzles 81 to 90 puzzles online or view solutions by scanning this QR code or goto the link below

<https://gbud.in/gkzp4r4>

Solve these chess strategy puzzles 81 to 90 and improve your chess games through improvement of your chess strategies and chess tactics. You can solve these [chess strategy puzzles online](#). Alternatively, you can also [download](#) the [chess strategy puzzles in pdf](#) which is printable. You can print these chess strategy problems worksheet and solve without internet. These chess strategy puzzles are a subset of [kids games](#).

These puzzles target different chess strategies such as discovered attack, discovered double attack, fourpawns attack, stonewall attack, trompowsky attack, undermining, windmill, xray, normal, Richter-Rauzer attack, Sozin attack, desparado, overloading, squeeze, swindle, zugzwang, zwischenschach and zwischenzug.

Previous article : « [Chess strategy puzzles 71 to 80](#)

Next article : [Chess strategy puzzles 91 to 100](#) »

[Back to top](#)

[Contact Us](#)

© GBud Games 2021

## Chapter 160

# Chess strategy puzzles 91 to 100

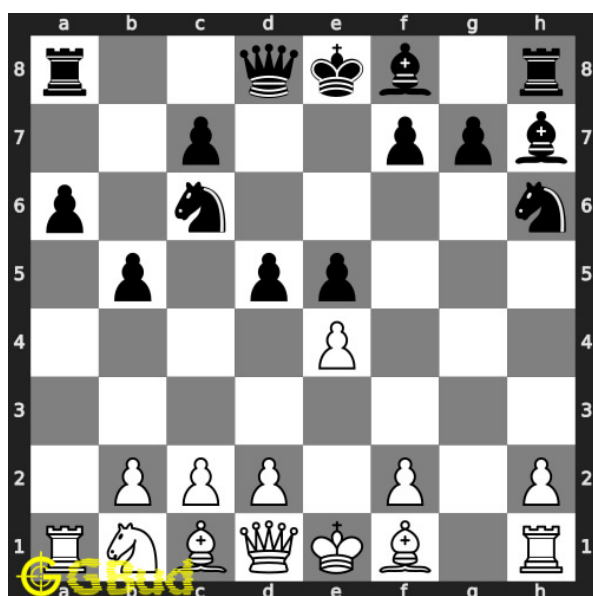

91. Give support to your pawn at e4

Level : Easy, Next Move : White

Solution : <https://gbud.in/gvyk744>

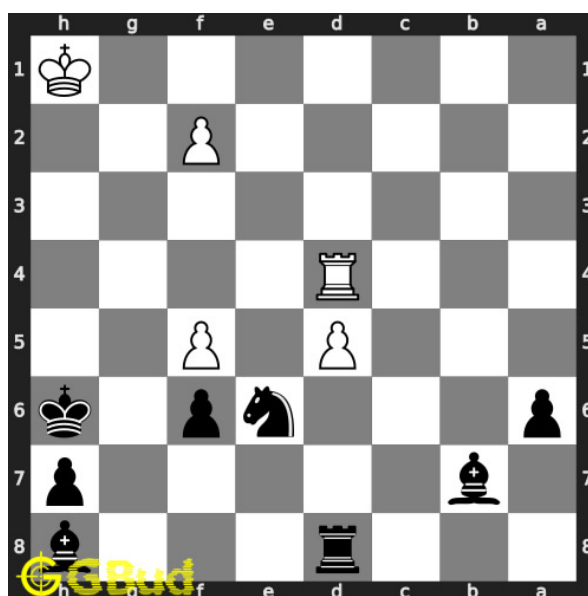

92. Capture opponent's rook in one

Level : Easy, Next Move : Black

Solution : <https://gbud.in/gvyk744>



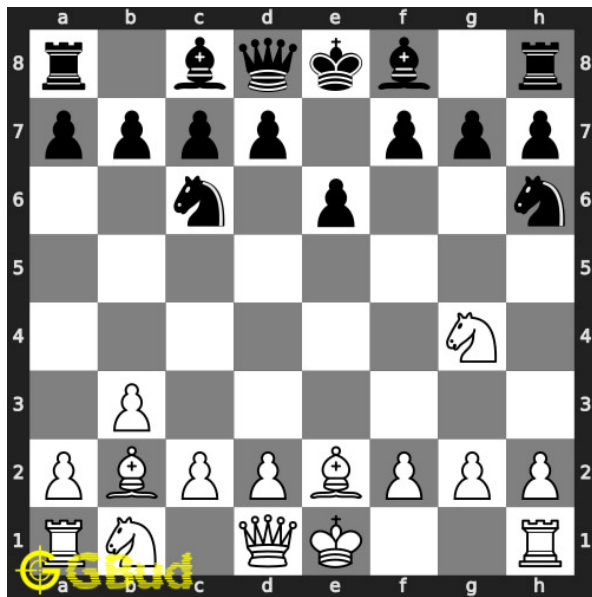

### 93. Gain opponent's rook

Level : Medium, Next Move : White

Solution : <https://gbud.in/gvyk744>

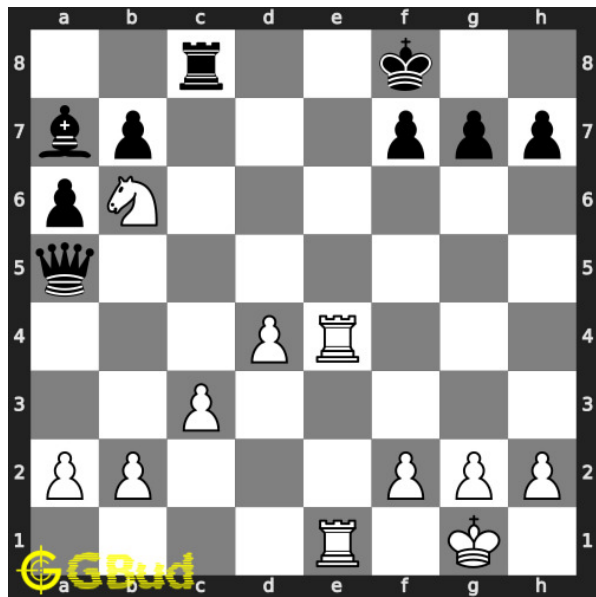

### 94. Mate in 3 moves

Level : Medium, Next Move : White

Solution : <https://gbud.in/gvyk744>

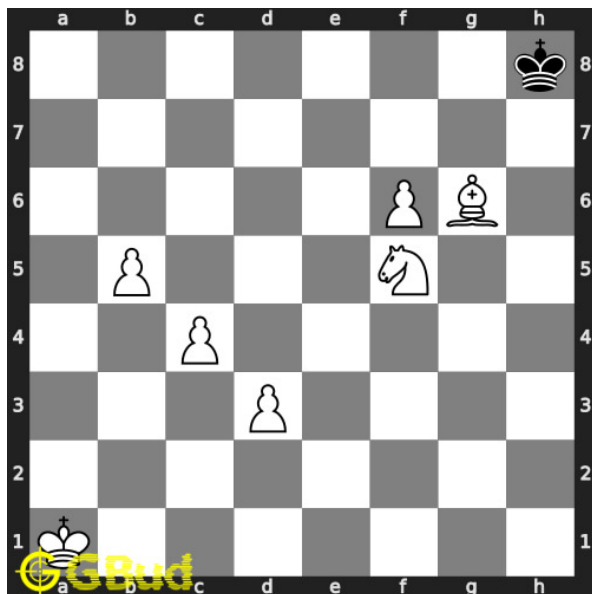

### 95. Mate in 3 moves

Level : Hard, Next Move : White

Solution : <https://gbud.in/gvyk744>

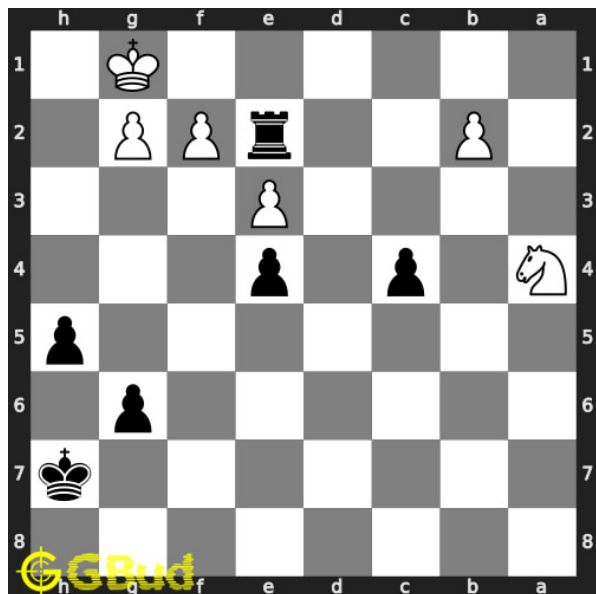

### 96. Get a queen in 4 moves

Level : Hard, Next Move : Black

Solution : <https://gbud.in/gvyk744>

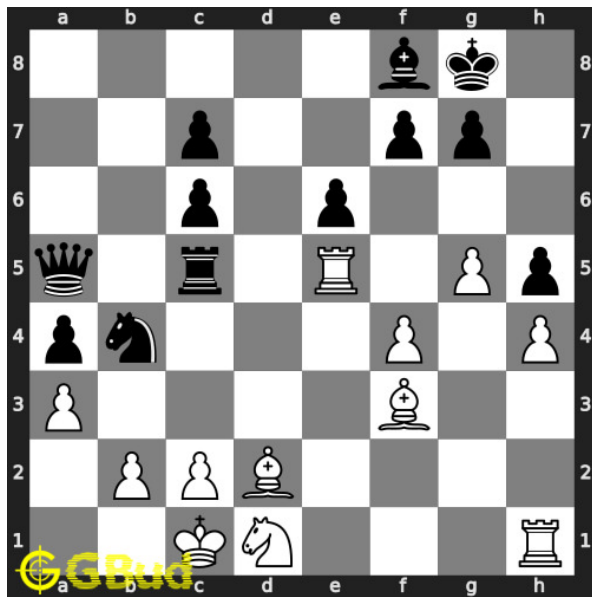

### 97. Do a bishop fork

Level : Easy, Next Move : White

Solution : <https://gbud.in/gvyk744>

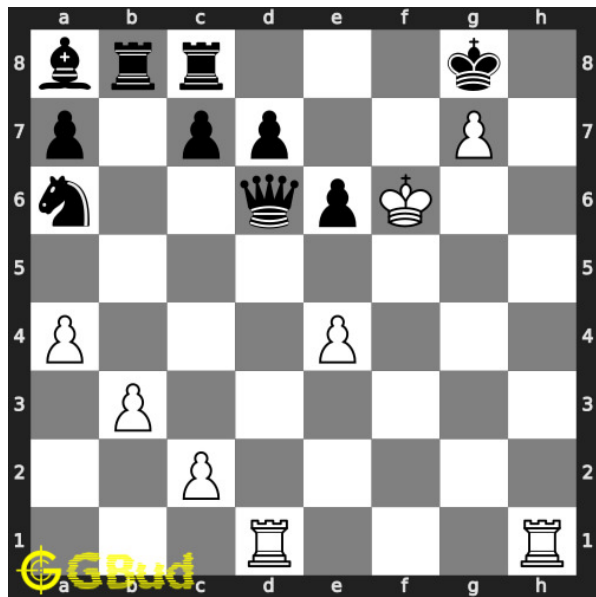

### 98. Mate in 1 move

Level : Easy, Next Move : White

Solution : <https://gbud.in/gvyk744>

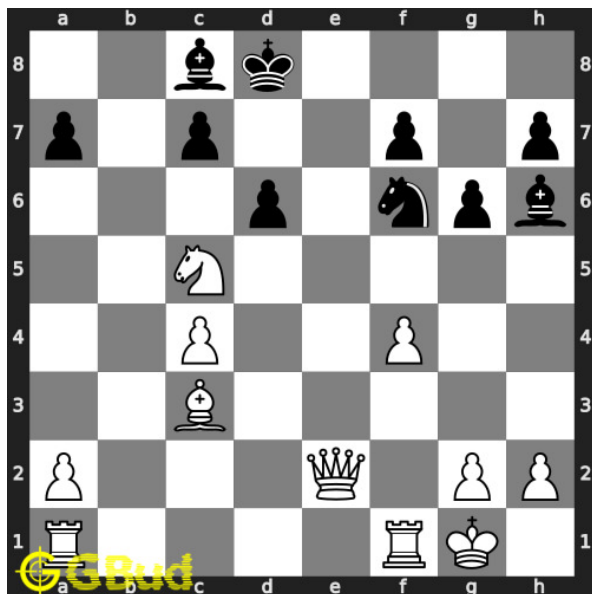

### 99. Mate in 1 move

Level : Easy, Next Move : White

Solution : <https://gbud.in/gvyk744>

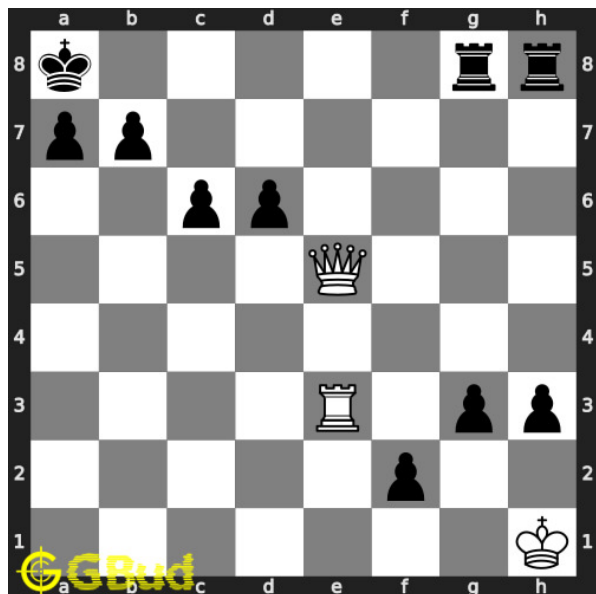

### 100. Draw the game in two moves

Level : Medium, Next Move : White

Solution : <https://gbud.in/gvyk744>



Figure 160.1: [Solve other puzzles @ https://gbud.in/chsgppz](https://gbud.in/chsgppz)

## 160.1 Play chess for free



Figure 160.2: [Play chess online for free. Solve puzzles and play with friends](https://gbud.in/chs)

Play chess for free at <https://gbud.in/chs>

We present you a platform to [play chess online with friends for free](https://gbud.in/chs). No need to install any app. You can [play chess for free without registration or login](https://gbud.in/chs).

Simple. You can do several chess related activities.

1. [solve chess puzzles](#)
2. [learn about chess](#)
3. [play chess with computer](#)
4. [play chess with friend](#)
5. [create your own chess games](#)
6. [fen viewer](#)
7. [fen editor](#)
8. [fen generator](#)
9. [pgn viewer](#)
10. [chess board editor](#)
11. [view famous chess games.](#)



Figure 160.3: Solve these Strategy puzzles 91 to 100 puzzles online or view solutions by scanning this QR code or goto the link below

<https://gbud.in/gvyk744>

Solve these chess strategy puzzles 91 to 100 and improve your chess games through improvement of your chess strategies and chess tactics. You can solve these [chess strategy puzzles online](#). Alternatively, you can also [download](#) the [chess strategy puzzles in pdf](#) which is printable. You can print these chess strategy problems worksheet and solve without internet. These chess strategy puzzles are a subset of [kids games](#).

These puzzles target different chess strategies such as discovered attack, discovered double attack, fourpawns attack, stonewall attack, trompowsky attack, undermining, windmill, xray, normal, Richter-Rauzer attack, Sozin attack, desparado, overloading, squeeze, swindle, zugzwang, zwischenschach and zwischenzug.

Previous article : « [Chess strategy puzzles 81 to 90](#)

Next article : [Chess terminology puzzles 1 to 10](#) »

[Back to top](#)

[Contact Us](#)

© GBud Games 2021

## Chapter 161

# Chess strategy puzzles 101 to 110

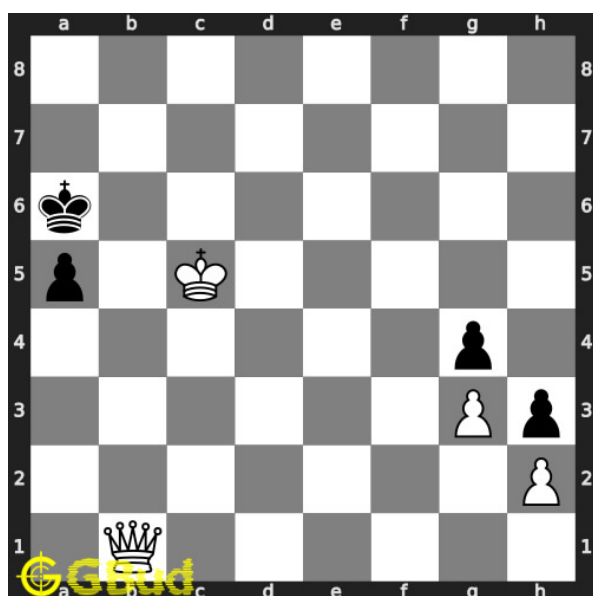

### 101. Mate in 2 moves

Level : Medium, Next Move : White

Solution : <https://gbud.in/gpz6w64>

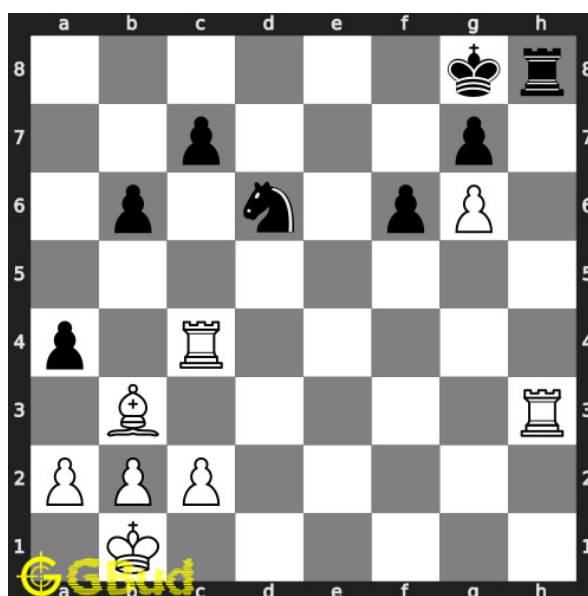

### 102. Mate in 2 moves

Level : Medium, Next Move : White

Solution : <https://gbud.in/gpz6w64>

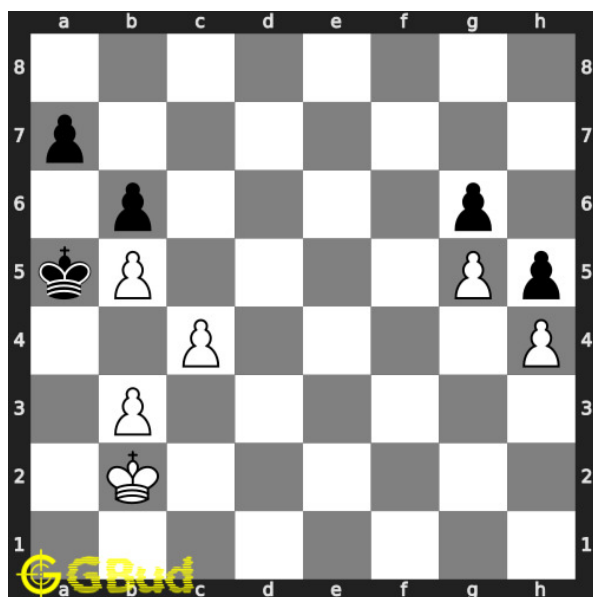

### 103. Mate in 2 moves

Level : Hard, Next Move : White

Solution : <https://gbud.in/gpz6w64>

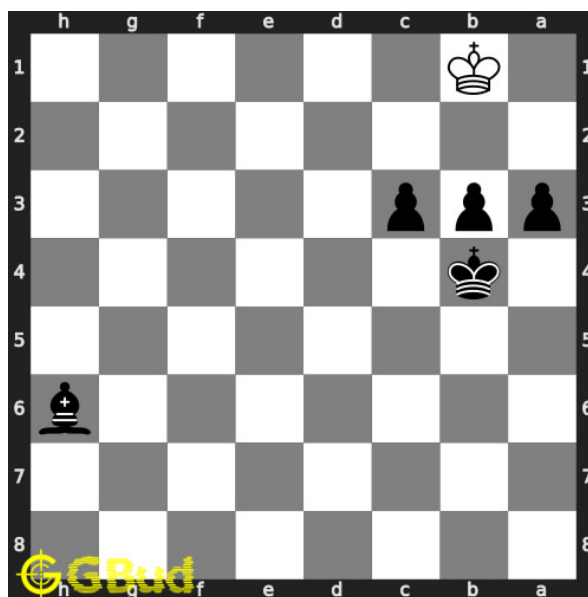

### 104. Mate in 2 moves

Level : Hard, Next Move : Black

Solution : <https://gbud.in/gpz6w64>

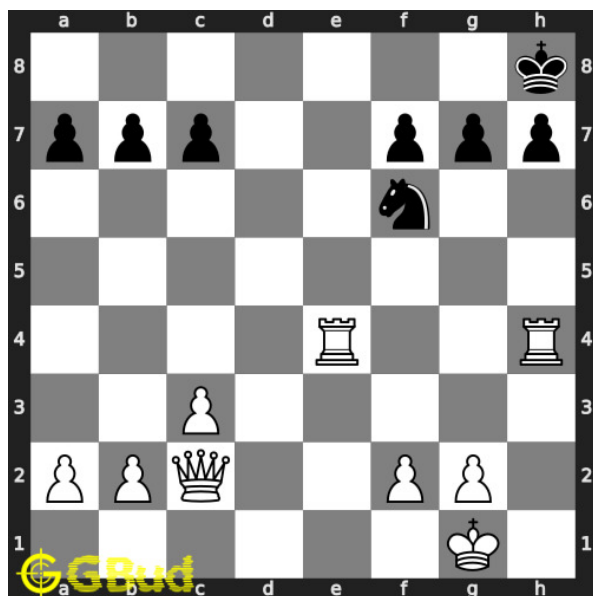

### 105. Mate in 2 moves

Level : Hard, Next Move : White

Solution : <https://gbud.in/gpz6w64>

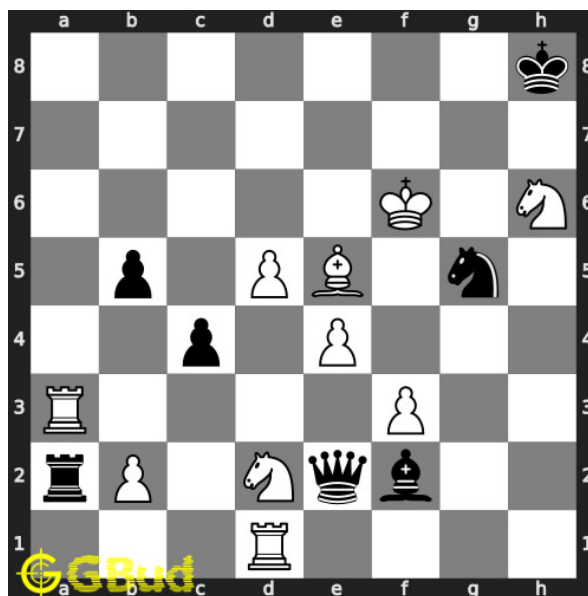

### 106. Mate in 1 move

Level : Easy, Next Move : White

Solution : <https://gbud.in/gpz6w64>

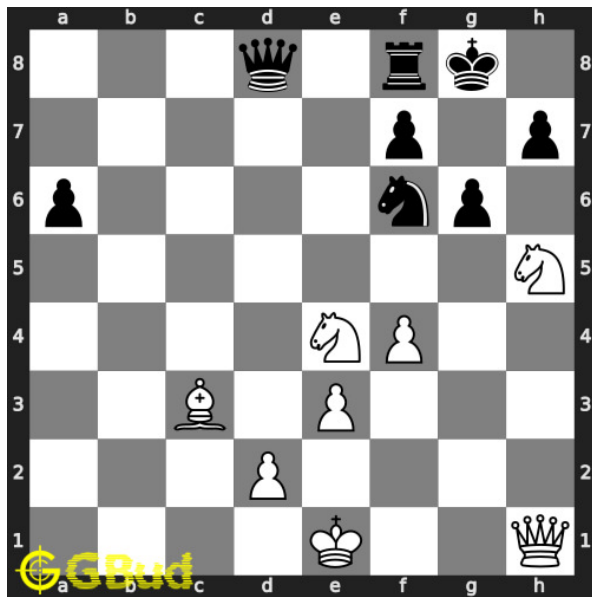

### 107. Mate in 3 moves

Level : Medium, Next Move : White

Solution : <https://gbud.in/gpz6w64>

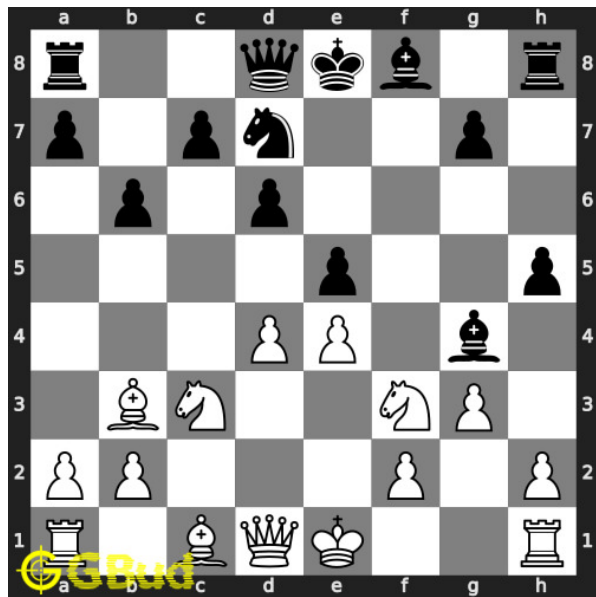

### 108. Mate in 3 moves

Level : Hard, Next Move : White

Solution : <https://gbud.in/gpz6w64>

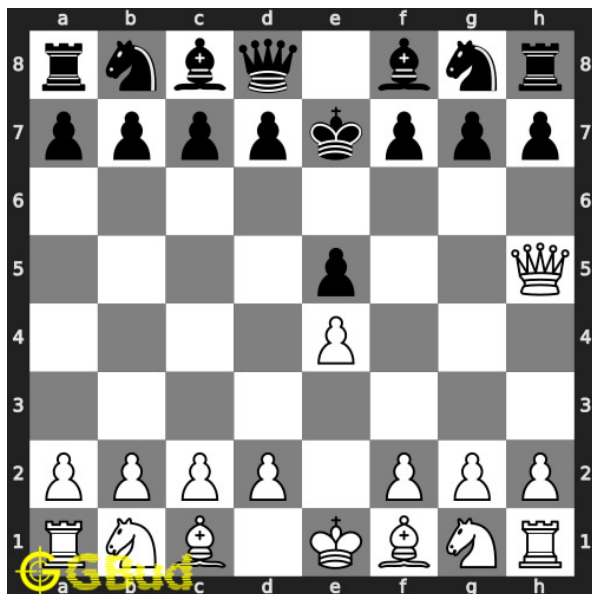

### 109. Mate in 1 move

Level : Easy, Next Move : White

Solution : <https://gbud.in/gpz6w64>

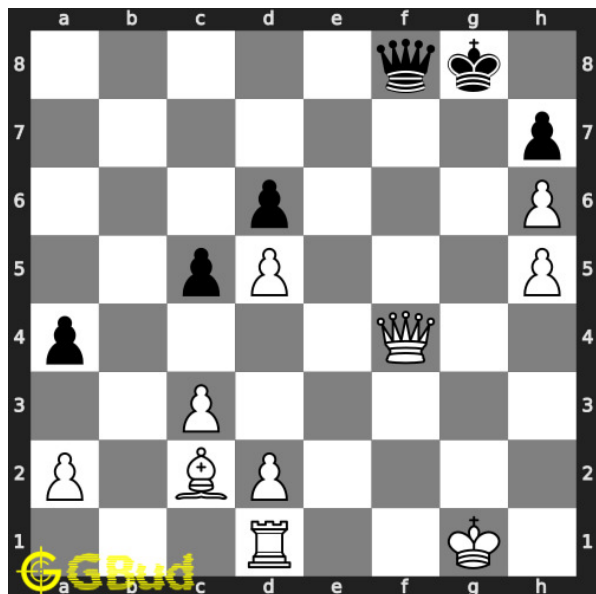

### 110. Mate in 3 moves

Level : Medium, Next Move : White

Solution : <https://gbud.in/gpz6w64>





Figure 161.1: Solve other puzzles @ <https://gbud.in/chsgppz>

## 161.1 Play chess for free



Figure 161.2: Play chess online for free. Solve puzzles and play with friends

Play chess for free at <https://gbud.in/chs>

We present you a platform to play chess online with friends for free. No need to install any app. You can play chess for free without registration or login.

Simple. You can do several chess related activities.

1. [solve chess puzzles](#)
2. [learn about chess](#)
3. [play chess with computer](#)
4. [play chess with friend](#)
5. [create your own chess games](#)
6. [fen viewer](#)
7. [fen editor](#)
8. [fen generator](#)
9. [pgn viewer](#)
10. [chess board editor](#)
11. [view famous chess games.](#)



Figure 161.3: Solve these Strategy puzzles 101 to 110 puzzles online or view solutions by scanning this QR code or goto the link below

<https://gbud.in/gpz6w64>

Solve these chess strategy puzzles 101 to 110 and improve your chess games through improvement of your chess strategies and chess tactics. You can solve these [chess strategy puzzles online](#). Alternatively, you can also [download](#) the [chess strategy puzzles in pdf](#) which is printable. You can print these chess strategy problems worksheet and solve without internet. These chess strategy puzzles are a subset of [kids games](#).

These puzzles target different chess strategies such as discovered attack, discovered double attack, fourpawns attack, stonewall attack, trompowsky attack, undermining, windmill, xray, normal, Richter-Rauzer attack, Sozin attack, desparado, overloading, squeeze, swindle, zugzwang, zwischenschach and zwischenzug.

Previous article : « [Chess strategy puzzles 1 to 10](#)

Next article : [Chess strategy puzzles 11 to 20](#) »

[Back to top](#)

[Contact Us](#)

© GBud Games 2021

## Chapter 162

# Chess strategy puzzles 111 to 120

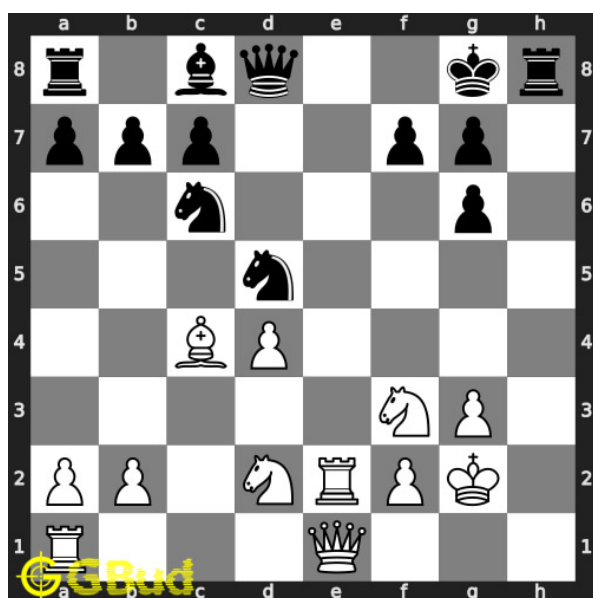

### 111. Mate in 4 moves

Level : Hard, Next Move : White

Solution : <https://gbud.in/g31y294>

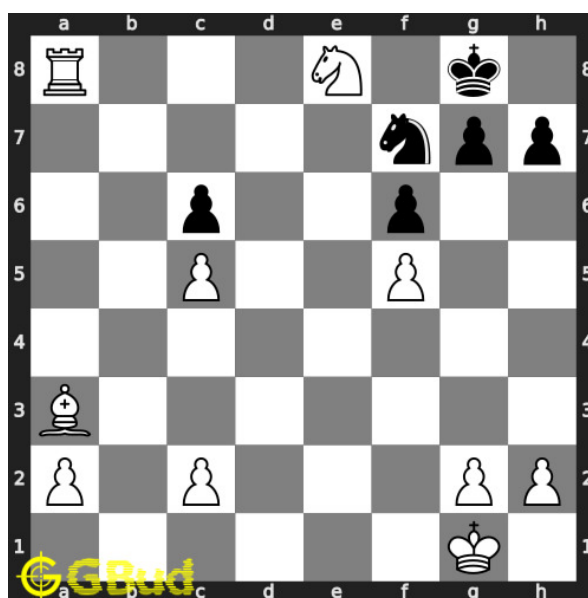

### 112. Mate in 2 moves

Level : Easy, Next Move : White

Solution : <https://gbud.in/g31y294>

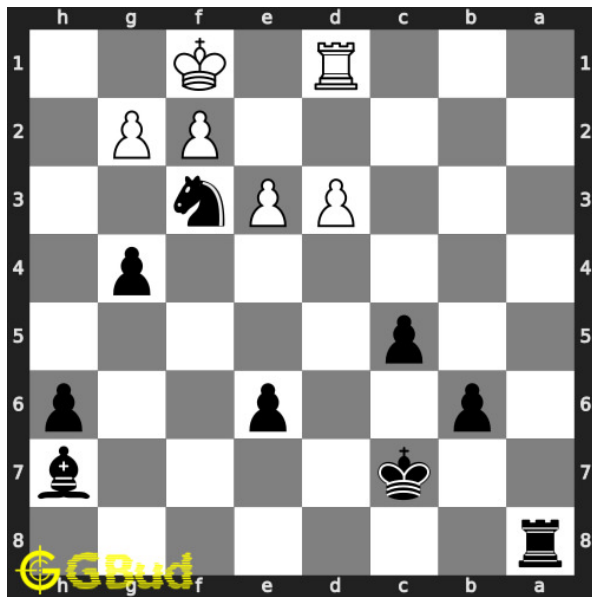

### 113. Mate in 2 moves

Level : Medium, Next Move : Black  
 Solution : <https://gbud.in/g31y294>

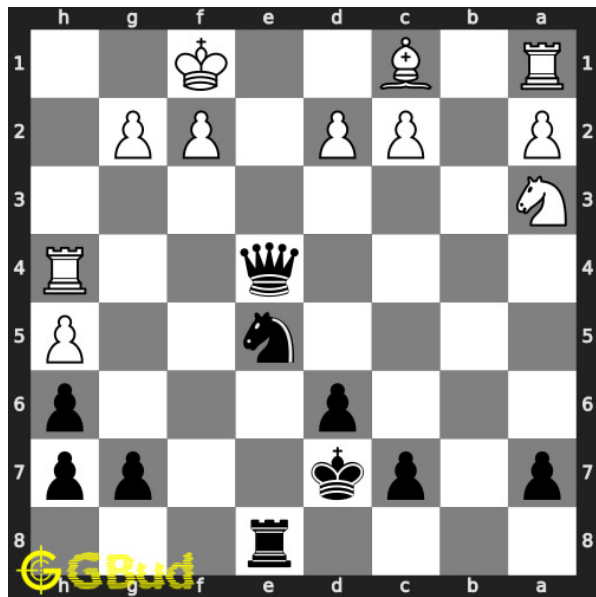

### 114. Mate in 3 moves

Level : Hard, Next Move : Black  
 Solution : <https://gbud.in/g31y294>

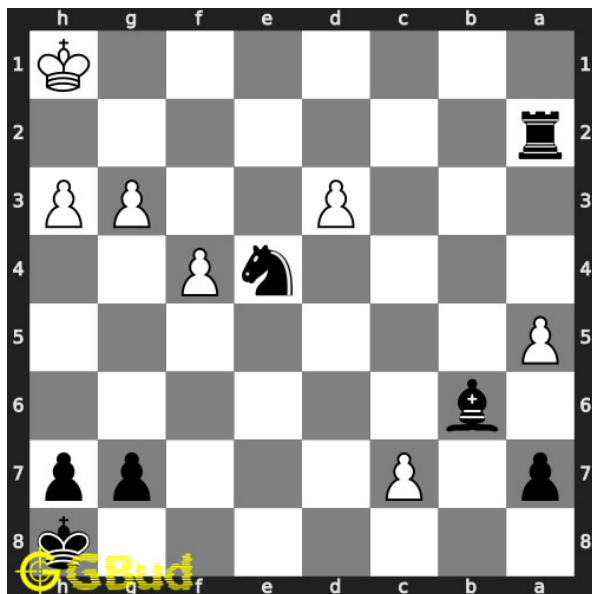

### 115. Mate in 1 move

Level : Easy, Next Move : Black  
 Solution : <https://gbud.in/g31y294>

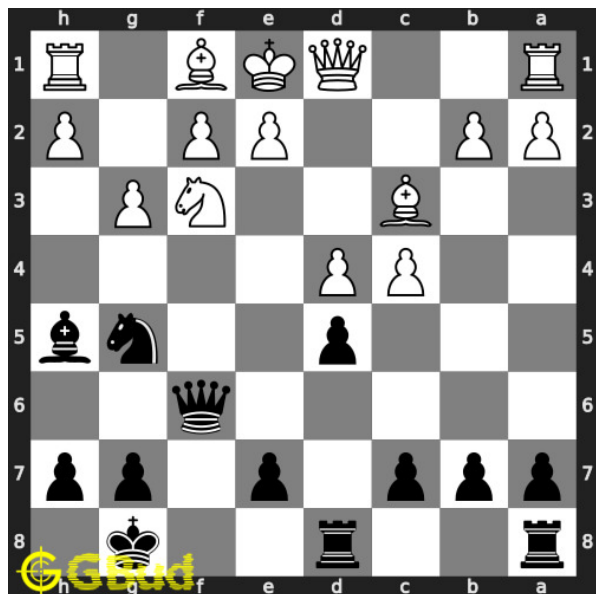

### 116. Gain opponent's rook

Level : Medium, Next Move : Black  
 Solution : <https://gbud.in/g31y294>

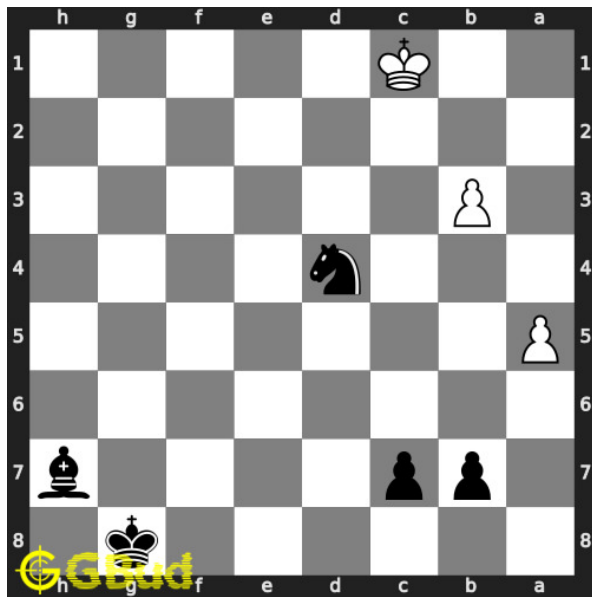

**117. Capture opponent's pawn in two moves**

Level : Hard, Next Move : Black

Solution : <https://gbud.in/g31y294>

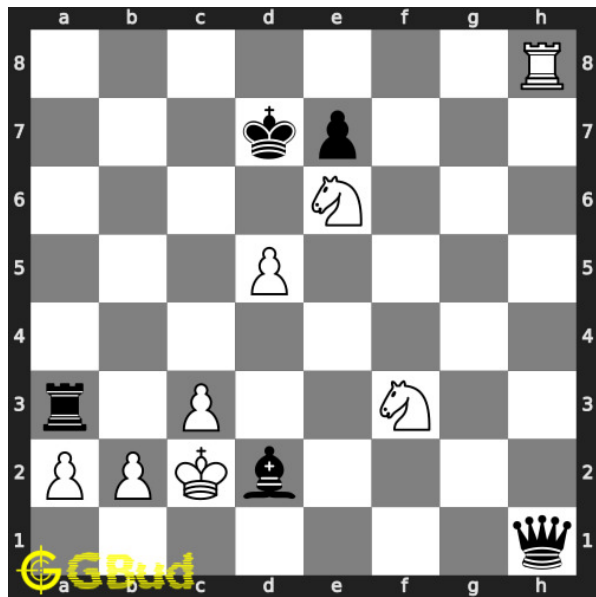

**118. Mate in 1 move**

Level : Easy, Next Move : White

Solution : <https://gbud.in/g31y294>

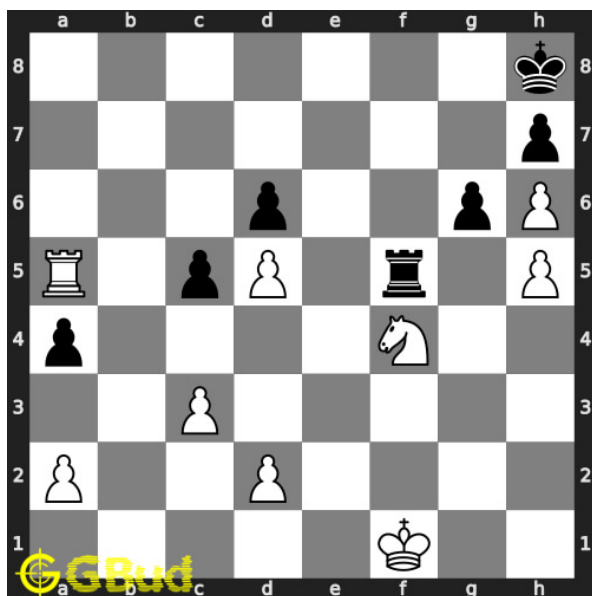

**119. Mate in 2 moves**

Level : Medium, Next Move : White

Solution : <https://gbud.in/g31y294>

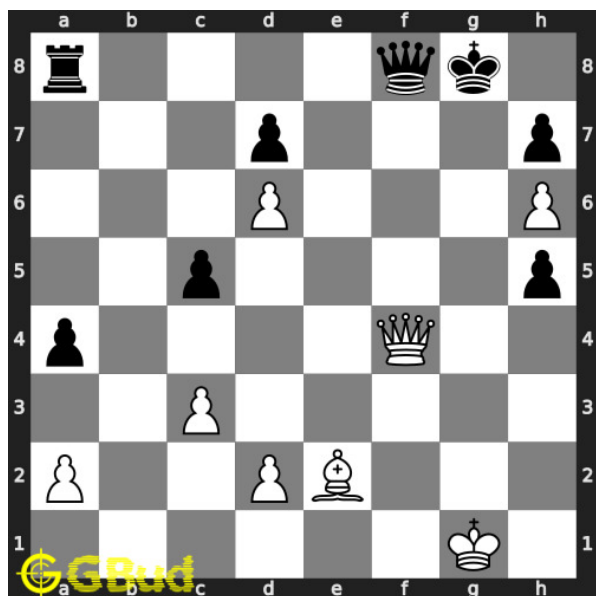

**120. Mate in 3 moves**

Level : Hard, Next Move : White

Solution : <https://gbud.in/g31y294>



Figure 162.1: Solve other puzzles @ <https://gbud.in/chsgppz>

## 162.1 Play chess for free

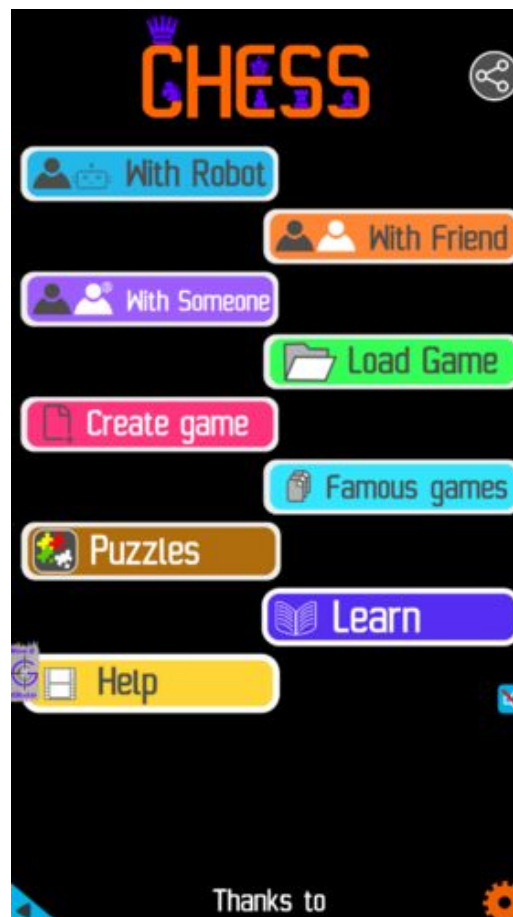

Figure 162.2: Play chess online for free. Solve puzzles and play with friends

Play chess for free at <https://gbud.in/chs>

We present you a platform to play chess online with friends for free. No need to install any app. You can play chess for free without registration or login.

Simple. You can do several chess related activities.

1. [solve chess puzzles](#)
2. [learn about chess](#)
3. [play chess with computer](#)
4. [play chess with friend](#)
5. [create your own chess games](#)
6. [fen viewer](#)
7. [fen editor](#)
8. [fen generator](#)
9. [pgn viewer](#)
10. [chess board editor](#)
11. [view famous chess games.](#)



Figure 162.3: Solve these Strategy puzzles 111 to 120 puzzles online or view solutions by scanning this QR code or goto the link below

<https://gbud.in/g31y294>

Solve these chess strategy puzzles 111 to 120 and improve your chess games through improvement of your chess strategies and chess tactics. You can solve these [chess strategy puzzles online](#). Alternatively, you can also [download](#) the [chess strategy puzzles in pdf](#) which is printable. You can print these chess strategy problems worksheet and solve without internet. These chess strategy puzzles are a subset of [kids games](#).

These puzzles target different chess strategies such as discovered attack, discovered double attack, fourpawns attack, stonewall attack, trompowsky attack, undermining, windmill, xray, normal, Richter-Rauzer attack, Sozin attack, desparado, overloading, squeeze, swindle, zugzwang, zwischenschach and zwischenzug.



Previous article : « [Chess strategy puzzles 11 to 20](#)

Next article : [Chess strategy puzzles 121 to 130](#) »

[Back to top](#)

[Contact Us](#)

© GBud Games 2021

## Chapter 163

# Chess strategy puzzles 121 to 130

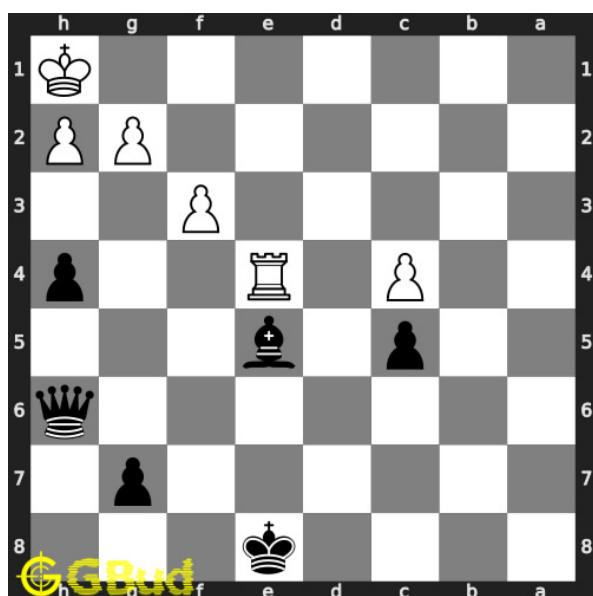

### 121. Mate in 2 moves

Level : Medium, Next Move : Black

Solution : <https://gbud.in/g3b4qj4>

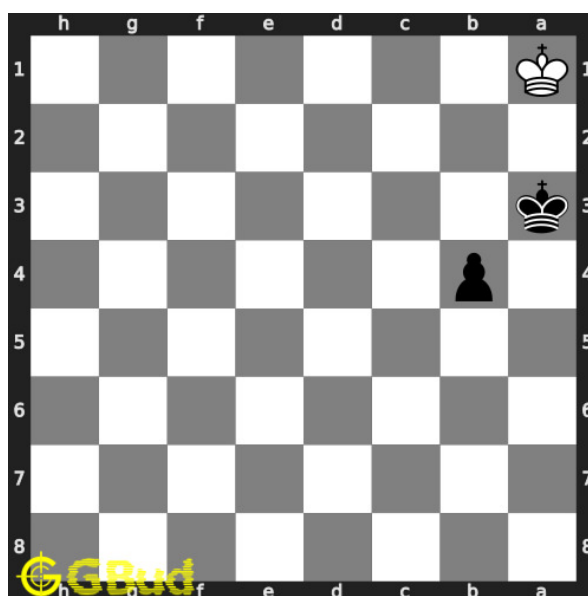

### 122. Get a queen in 4 moves

Level : Hard, Next Move : Black

Solution : <https://gbud.in/g3b4qj4>

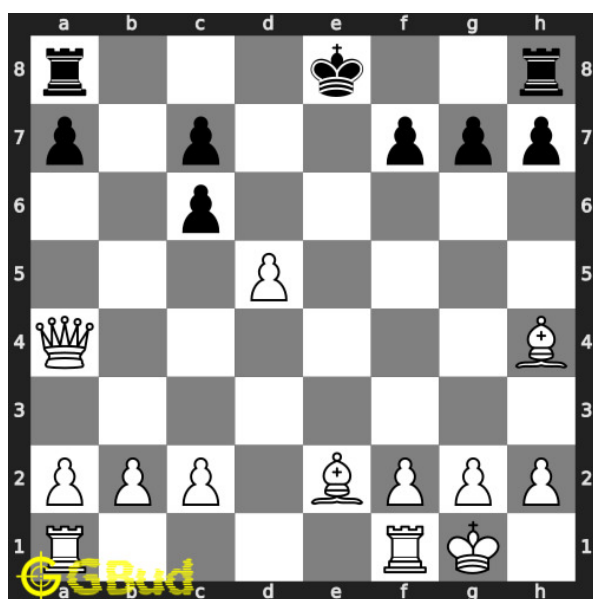

### 123. Mate in 2 moves

Level : Medium, Next Move : White

Solution : <https://gbud.in/g3b4qj4>

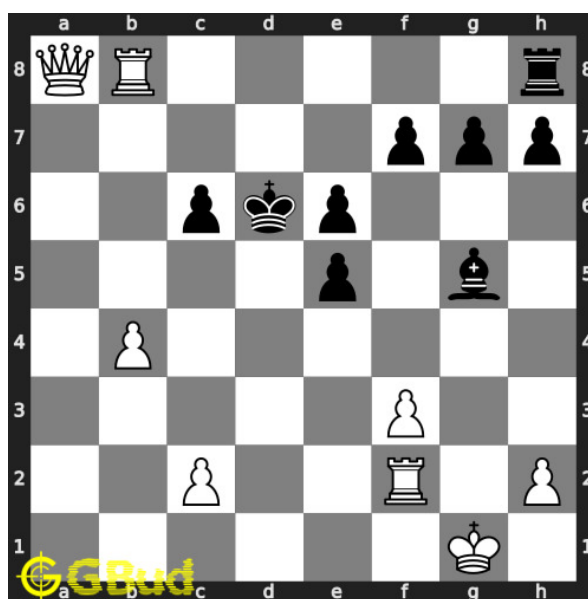

### 124. Mate in 3 moves

Level : Hard, Next Move : White

Solution : <https://gbud.in/g3b4qj4>

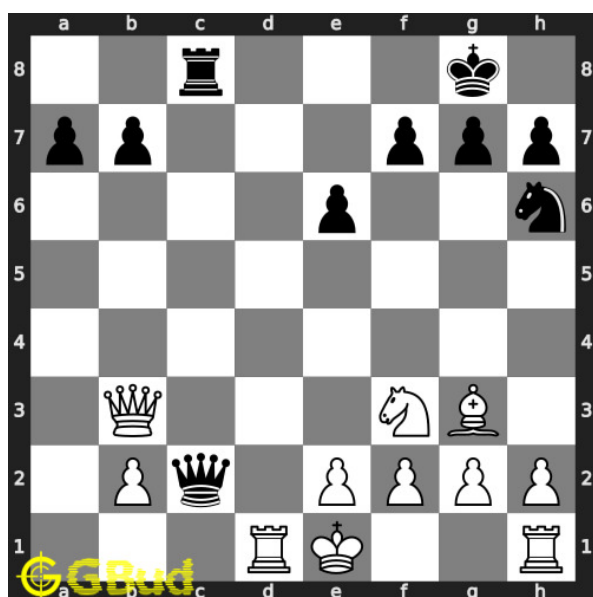

### 125. Gain opponent's queen in two moves

Level : Medium, Next Move : White

Solution : <https://gbud.in/g3b4qj4>

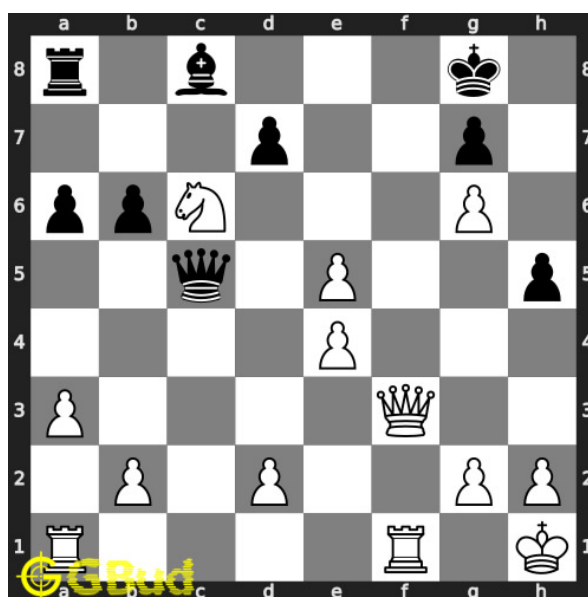

### 126. Gain opponent's queen

Level : Hard, Next Move : White

Solution : <https://gbud.in/g3b4qj4>

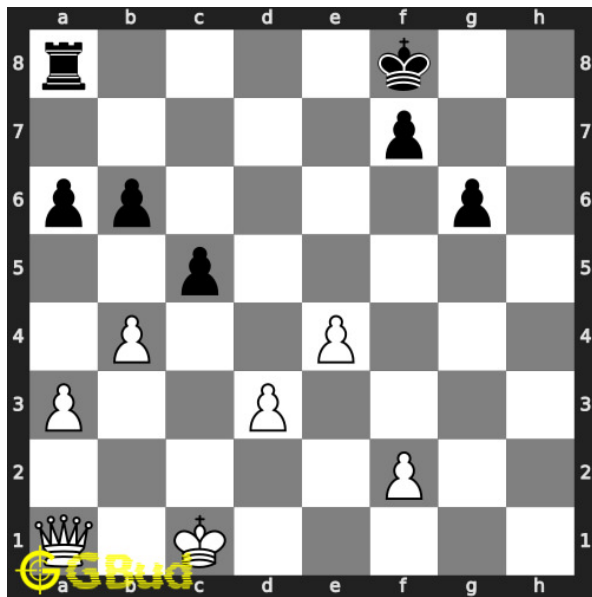

### 127. Gain rook

Level : Easy, Next Move : White

Solution : <https://gbud.in/g3b4qj4>

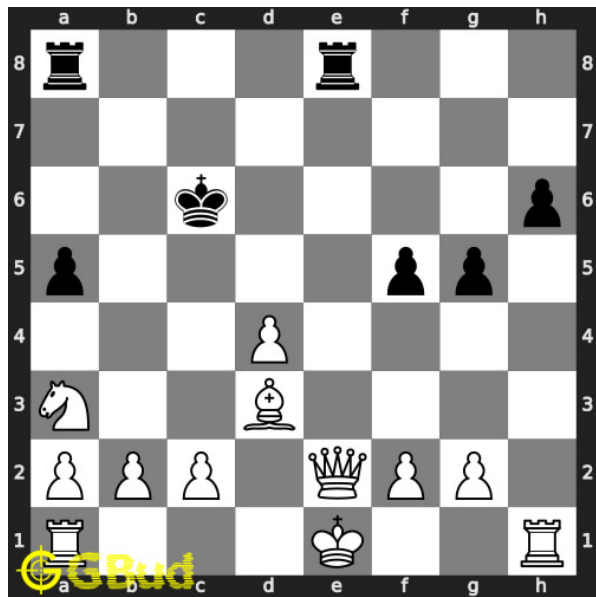

### 128. How will you save your queen

Level : Medium, Next Move : White

Solution : <https://gbud.in/g3b4qj4>

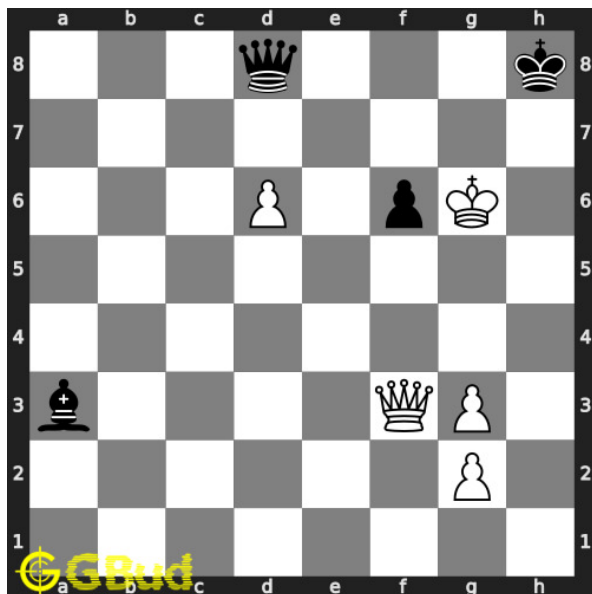

### 129. Mate in 3 moves

Level : Hard, Next Move : White

Solution : <https://gbud.in/g3b4qj4>

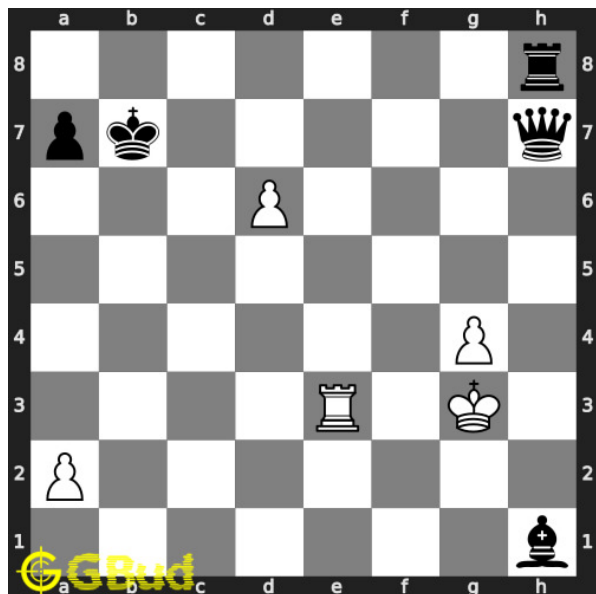

### 130. Fork and capture opponent's queen

Level : Easy, Next Move : White

Solution : <https://gbud.in/g3b4qj4>



Figure 163.1: Solve other puzzles @ <https://gbud.in/chsgppz>

## 163.1 Play chess for free



Figure 163.2: Play chess online for free. Solve puzzles and play with friends

Play chess for free at <https://gbud.in/chs>

We present you a platform to play chess online with friends for free. No need to install any app. You can play chess for free without registration or login.

Simple. You can do several chess related activities.

1. [solve chess puzzles](#)
2. [learn about chess](#)
3. [play chess with computer](#)
4. [play chess with friend](#)
5. [create your own chess games](#)
6. [fen viewer](#)
7. [fen editor](#)
8. [fen generator](#)
9. [pgn viewer](#)
10. [chess board editor](#)
11. [view famous chess games.](#)



Figure 163.3: Solve these Strategy puzzles 121 to 130 puzzles online or view solutions by scanning this QR code or goto the link below

<https://gbud.in/g3b4qj4>

Solve these chess strategy puzzles 121 to 130 and improve your chess games through improvement of your chess strategies and chess tactics. You can solve these [chess strategy puzzles online](#). Alternatively, you can also [download](#) the [chess strategy puzzles in pdf](#) which is printable. You can print these chess strategy problems worksheet and solve without internet. These chess strategy puzzles are a subset of [kids games](#).

These puzzles target different chess strategies such as discovered attack, discovered double attack, fourpawns attack, stonewall attack, trompowsky attack, undermining, windmill, xray, normal, Richter-Rauzer attack, Sozin attack, desparado, overloading, squeeze, swindle, zugzwang, zwischenschach and zwischenzug.

Previous article : « [Chess strategy puzzles 111 to 120](#)

Next article : [Chess strategy puzzles 131 to 140](#) »

[Back to top](#)

[Contact Us](#)

© GBud Games 2021

## Chapter 164

# Chess strategy puzzles 131 to 140

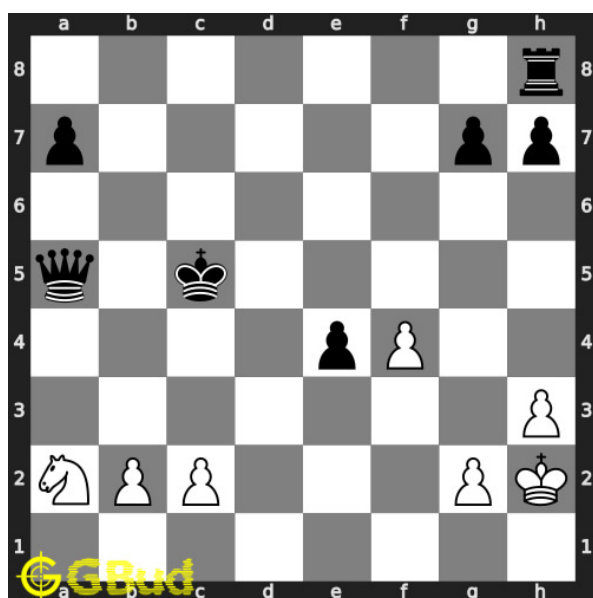

### 131. Gain queen

Level : Medium, Next Move : White

Solution : <https://gbud.in/g0dyjq4>

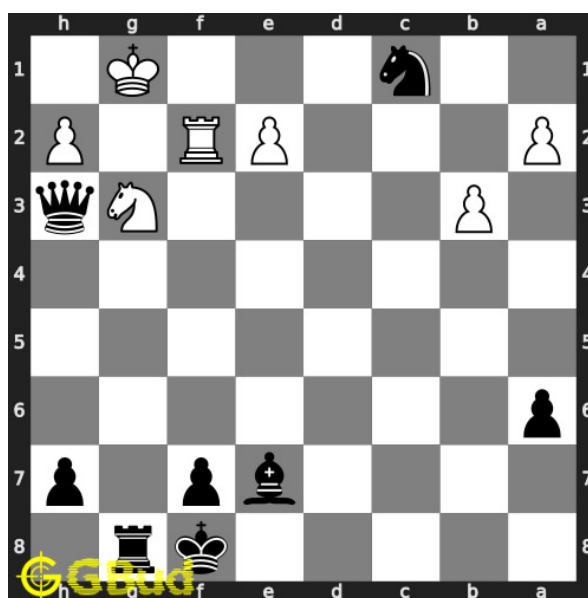

### 132. Mate in 4 moves

Level : Hard, Next Move : Black

Solution : <https://gbud.in/g0dyjq4>



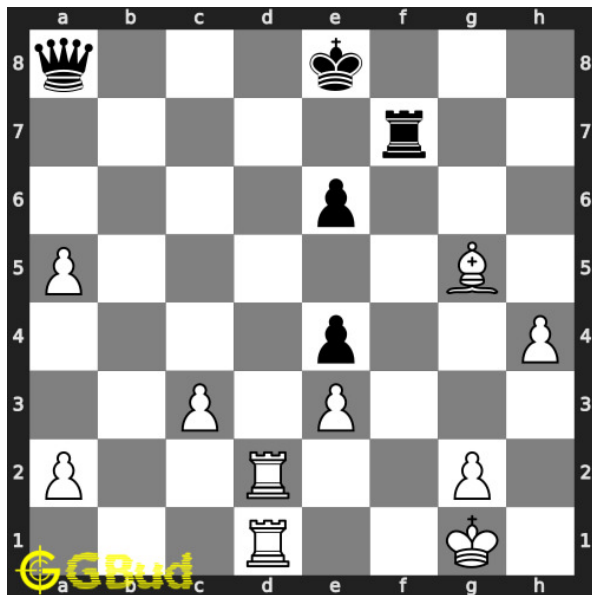

### 133. Mate in 2 moves

Level : Easy, Next Move : White

Solution : <https://gbud.in/g0dyjq4>

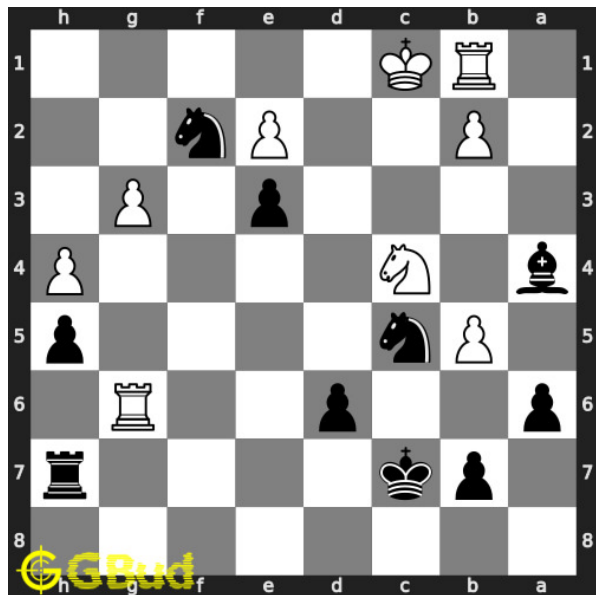

### 134. Mate in 2 moves

Level : Medium, Next Move : Black

Solution : <https://gbud.in/g0dyjq4>

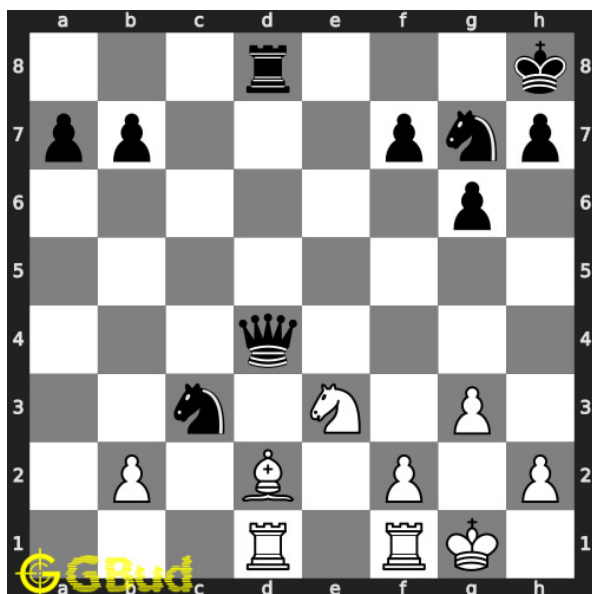

### 135. Mate in 3 moves

Level : Hard, Next Move : White

Solution : <https://gbud.in/g0dyjq4>

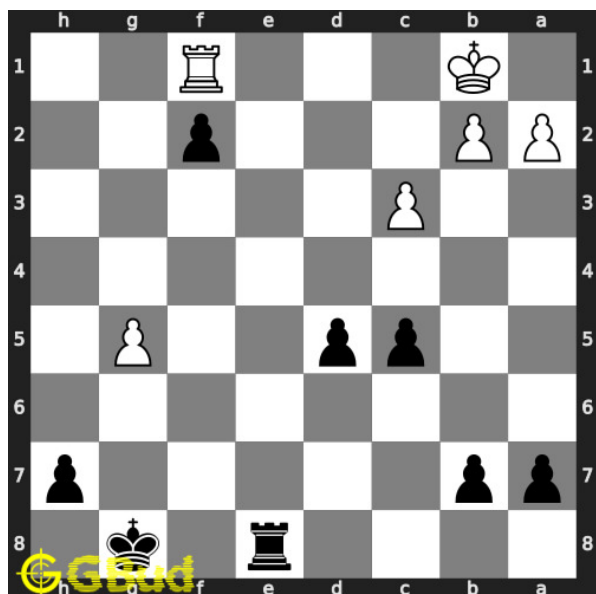

### 136. Get a queen in 2 moves

Level : Easy, Next Move : Black

Solution : <https://gbud.in/g0dyjq4>

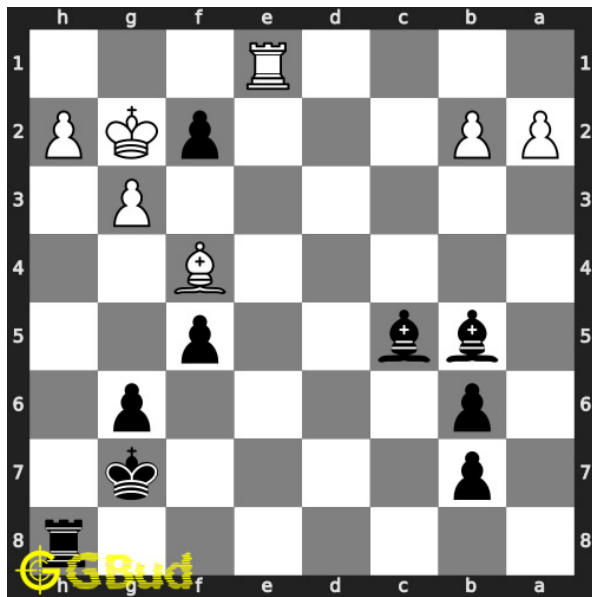

### 137. Mate in 2 moves

Level : Medium, Next Move : Black

Solution : <https://gbud.in/g0dyjq4>

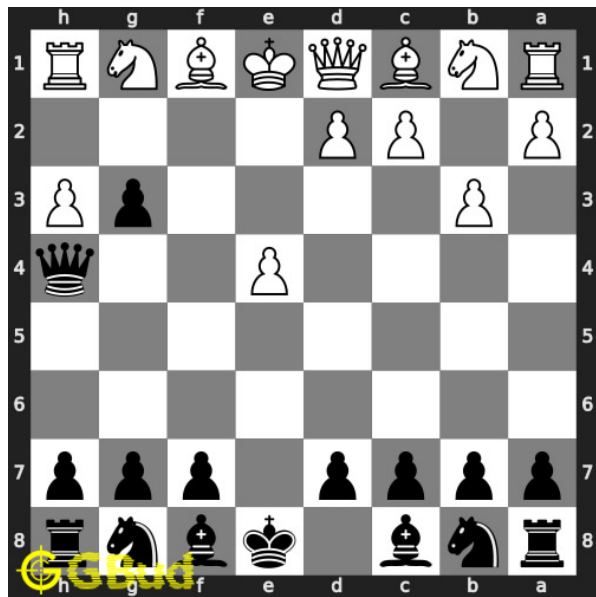

### 138. Mate in 3 moves

Level : Hard, Next Move : Black

Solution : <https://gbud.in/g0dyjq4>

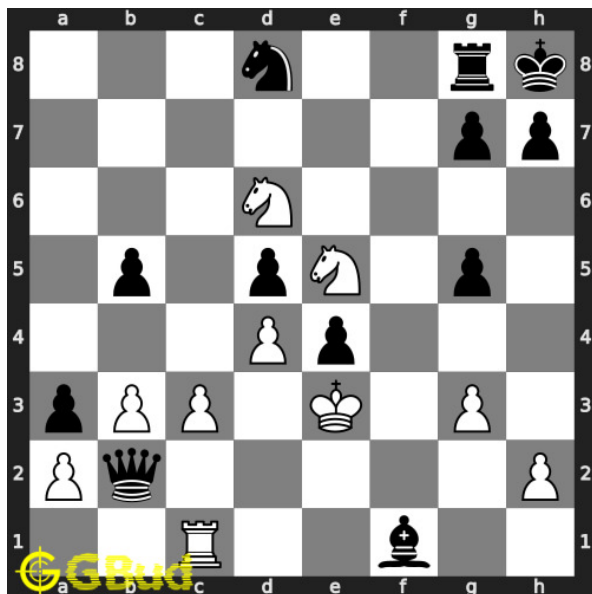

### 139. Mate in 2 moves

Level : Easy, Next Move : White

Solution : <https://gbud.in/g0dyjq4>

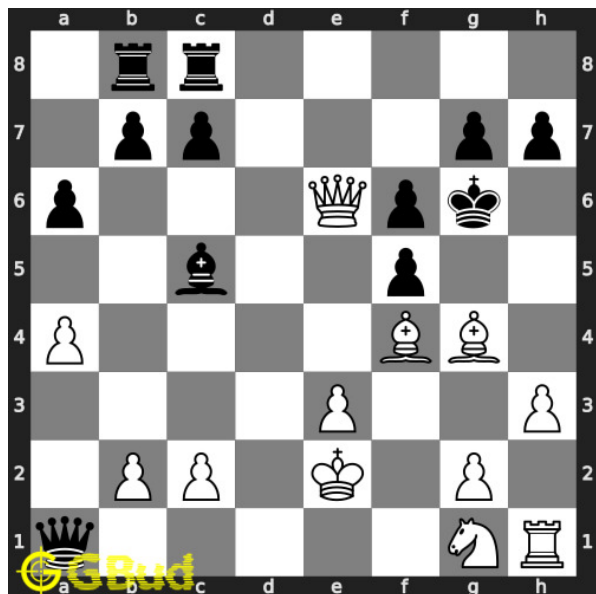

### 140. Mate in 2 moves

Level : Medium, Next Move : White

Solution : <https://gbud.in/g0dyjq4>



Figure 164.1: Solve other puzzles @ <https://gbud.in/chsgppz>

## 164.1 Play chess for free



Figure 164.2: Play chess online for free. Solve puzzles and play with friends

Play chess for free at <https://gbud.in/chs>

We present you a platform to play chess online with friends for free. No need to install any app. You can play chess for free without registration or login.

Simple. You can do several chess related activities.

1. [solve chess puzzles](#)
2. [learn about chess](#)
3. [play chess with computer](#)
4. [play chess with friend](#)
5. [create your own chess games](#)
6. [fen viewer](#)
7. [fen editor](#)
8. [fen generator](#)
9. [pgn viewer](#)
10. [chess board editor](#)
11. [view famous chess games.](#)



Figure 164.3: Solve these Strategy puzzles 131 to 140 puzzles online or view solutions by scanning this QR code or goto the link below

<https://gbud.in/g0dyjq4>

Solve these chess strategy puzzles 131 to 140 and improve your chess games through improvement of your chess strategies and chess tactics. You can solve these [chess strategy puzzles online](#). Alternatively, you can also [download](#) the [chess strategy puzzles in pdf](#) which is printable. You can print these chess strategy problems worksheet and solve without internet. These chess strategy puzzles are a subset of [kids games](#).

These puzzles target different chess strategies such as discovered attack, discovered double attack, fourpawns attack, stonewall attack, trompowsky attack, undermining, windmill, xray, normal, Richter-Rauzer attack, Sozin attack, desparado, overloading, squeeze, swindle, zugzwang, zwischenschach and zwischenzug.

Previous article : « [Chess strategy puzzles 121 to 130](#)

Next article : [Chess strategy puzzles 141 to 150](#) »

[Back to top](#)

[Contact Us](#)

© GBud Games 2021

## Chapter 165

# Chess strategy puzzles 141 to 150

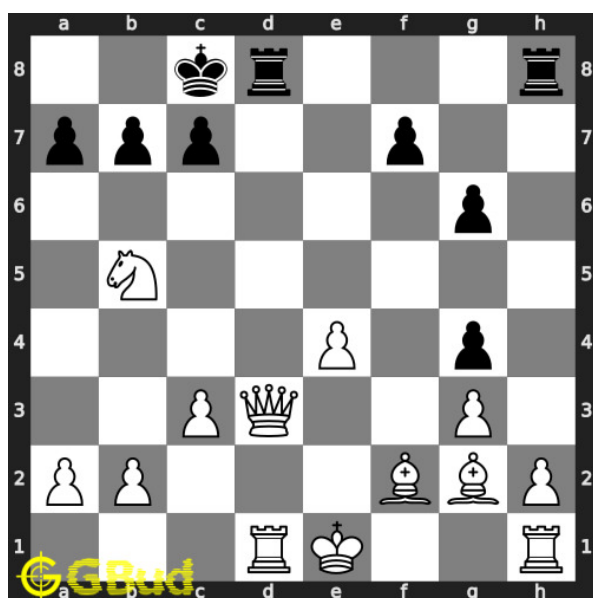

**141. Mate in 3 moves**

Level : Hard, Next Move : White

Solution : <https://gbud.in/gf8wyp4>

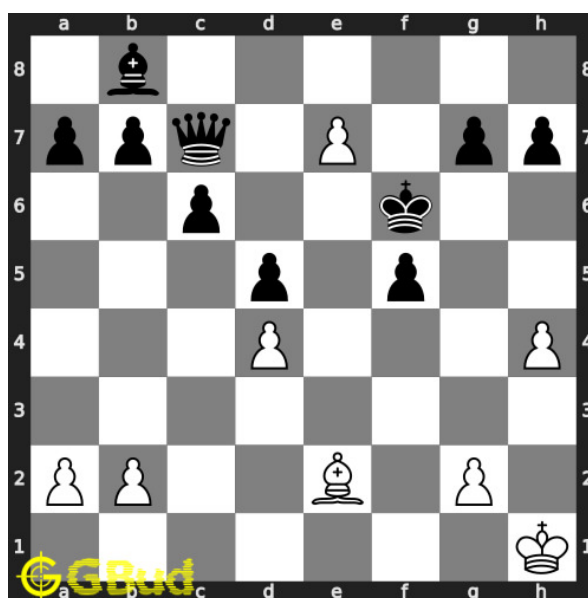

**142. Give check to king and gain queen**

Level : Easy, Next Move : White

Solution : <https://gbud.in/gf8wyp4>

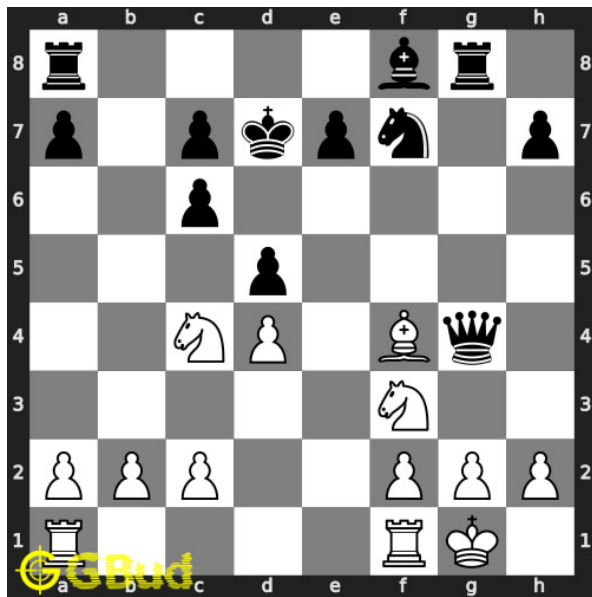

**143. Gain queen in three moves**  
 Level : Medium, Next Move : White  
 Solution : <https://gbud.in/gf8wyp4>

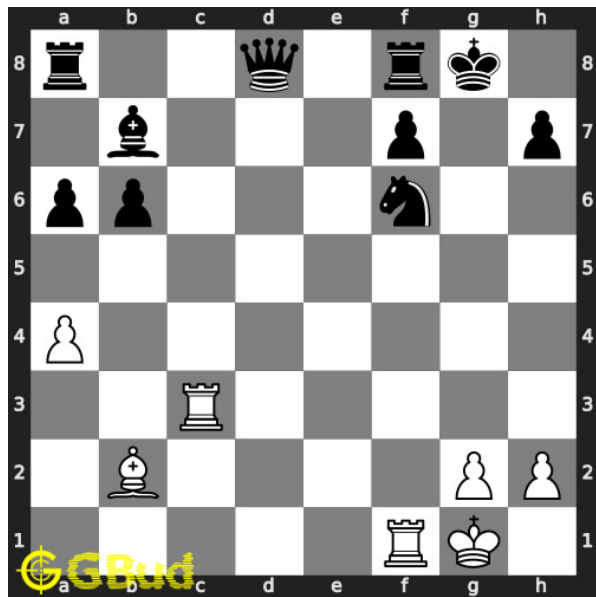

**144. Gain opponent's queen in 3 moves**  
 Level : Hard, Next Move : White  
 Solution : <https://gbud.in/gf8wyp4>

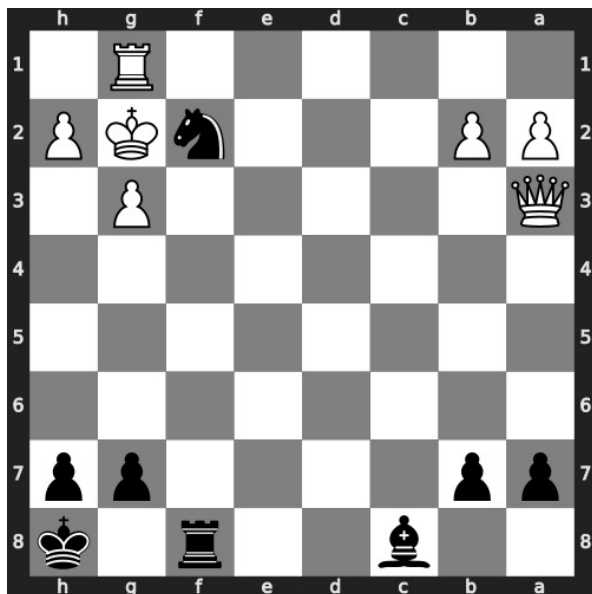

**145. Avoid checkmate in 1 move**  
 Level : Easy, Next Move : Black  
 Solution : <https://gbud.in/gf8wyp4>

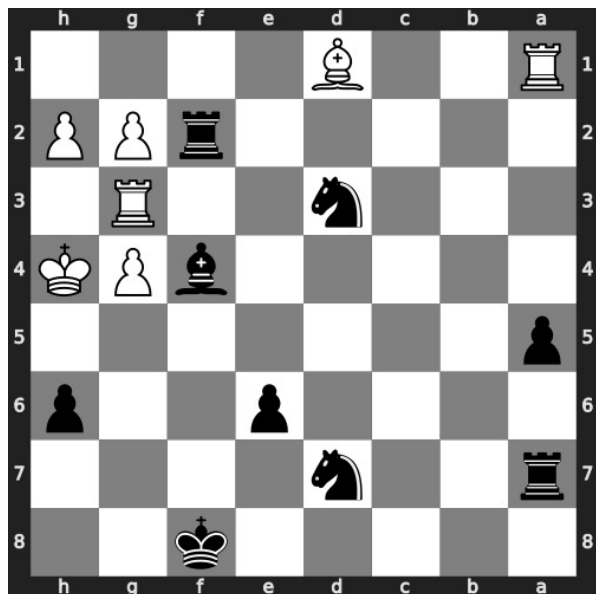

**146. Mate in 2 moves**  
 Level : Medium, Next Move : Black  
 Solution : <https://gbud.in/gf8wyp4>

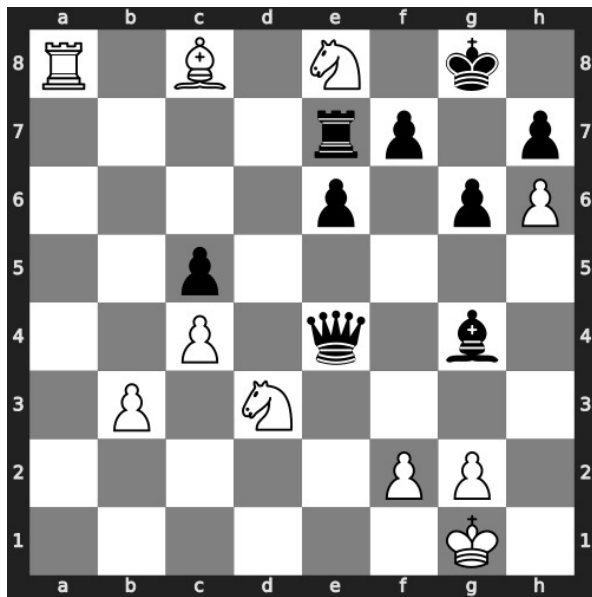

### 147. Mate in 3 moves

Level : Hard, Next Move : White

Solution : <https://gbud.in/gf8wyp4>

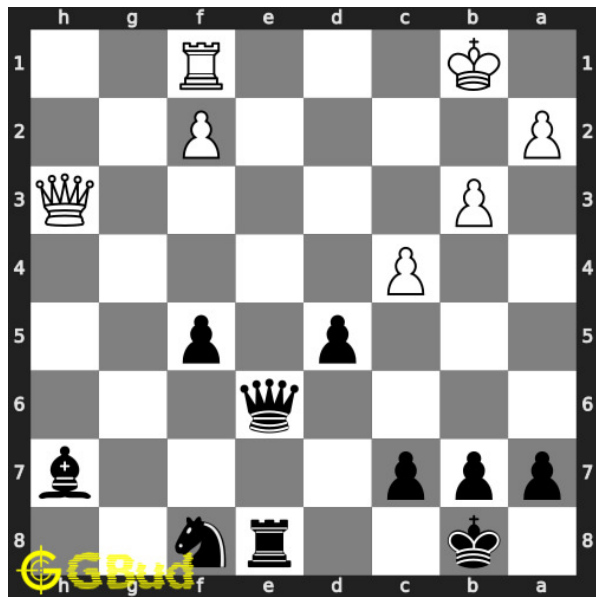

### 148. Give check and gain queen

Level : Easy, Next Move : Black

Solution : <https://gbud.in/gf8wyp4>

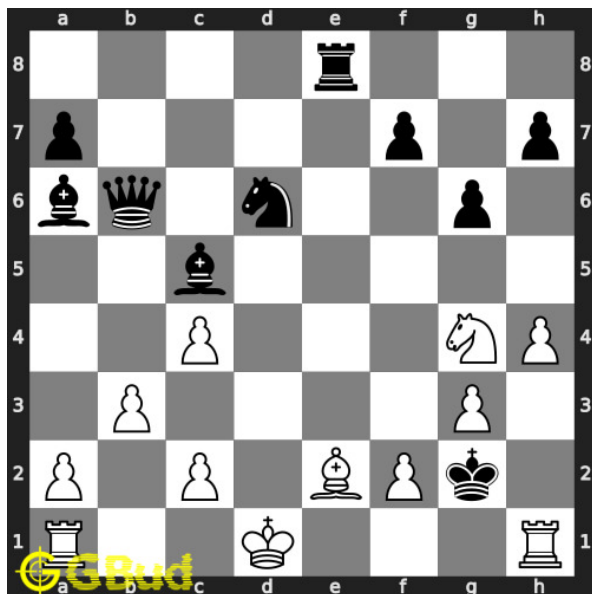

### 149. Mate in 2 moves

Level : Medium, Next Move : White

Solution : <https://gbud.in/gf8wyp4>

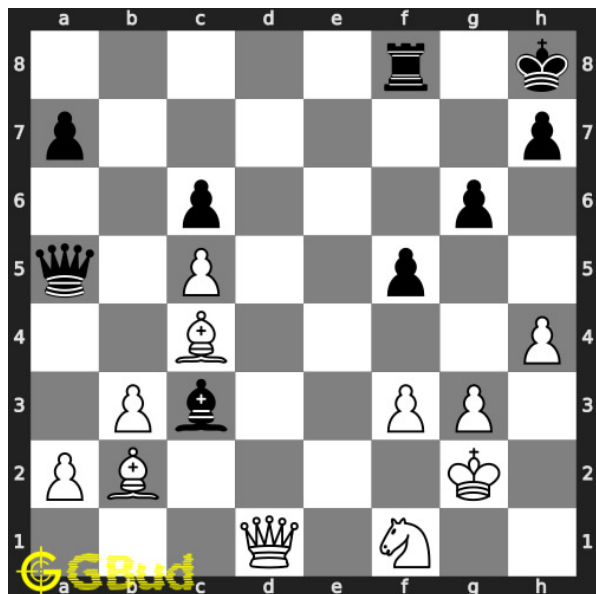

### 150. Mate in 4 moves

Level : Hard, Next Move : White

Solution : <https://gbud.in/gf8wyp4>





Figure 165.1: [Solve other puzzles @ https://gbud.in/chsgppz](https://gbud.in/chsgppz)

## 165.1 Play chess for free



Figure 165.2: [Play chess online for free. Solve puzzles and play with friends](https://gbud.in/chs)

Play chess for free at <https://gbud.in/chs>

We present you a platform to [play chess online with friends for free](https://gbud.in/chs). No need to install any app. You can [play chess for free without registration or login](https://gbud.in/chs).

Simple. You can do several chess related activities.

1. [solve chess puzzles](#)
2. [learn about chess](#)
3. [play chess with computer](#)
4. [play chess with friend](#)
5. [create your own chess games](#)
6. [fen viewer](#)
7. [fen editor](#)
8. [fen generator](#)
9. [pgn viewer](#)
10. [chess board editor](#)
11. [view famous chess games.](#)



Figure 165.3: Solve these Strategy puzzles 141 to 150 puzzles online or view solutions by scanning this QR code or goto the link below

<https://gbud.in/gf8wyp4>

Solve these chess strategy puzzles 141 to 150 and improve your chess games through improvement of your chess strategies and chess tactics. You can solve these [chess strategy puzzles online](#). Alternatively, you can also [download](#) the [chess strategy puzzles in pdf](#) which is printable. You can print these chess strategy problems worksheet and solve without internet. These chess strategy puzzles are a subset of [kids games](#).

These puzzles target different chess strategies such as discovered attack, discovered double attack, fourpawns attack, stonewall attack, trompowsky attack, undermining, windmill, xray, normal, Richter-Rauzer attack, Sozin attack, desparado, overloading, squeeze, swindle, zugzwang, zwischenschach and zwischenzug.

Previous article : « [Chess strategy puzzles 131 to 140](#)

Next article : [Chess strategy puzzles 151 to 160](#) »

[Back to top](#)

[Contact Us](#)

© GBud Games 2021

## Chapter 166

# Chess strategy puzzles 151 to 160

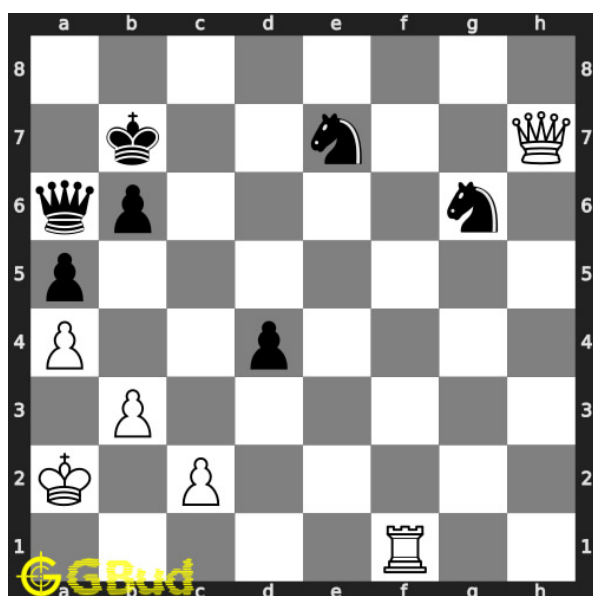

### 151. Gain knight

Level : Hard, Next Move : White

Solution : <https://gbud.in/g0knfk4>

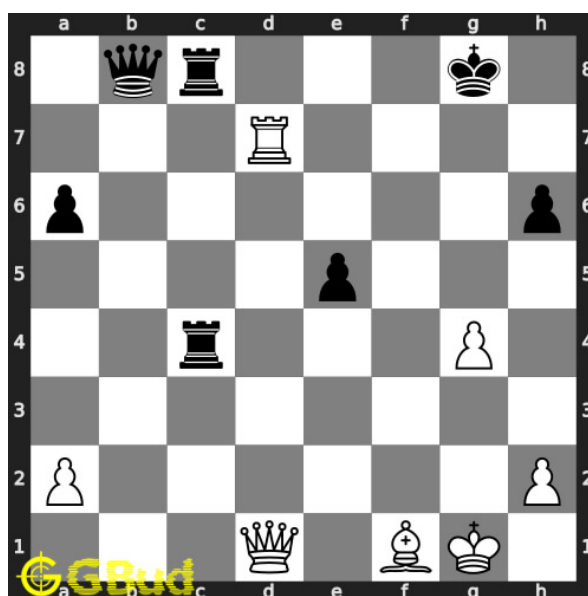

### 152. Gain queen

Level : Hard, Next Move : White

Solution : <https://gbud.in/g0knfk4>

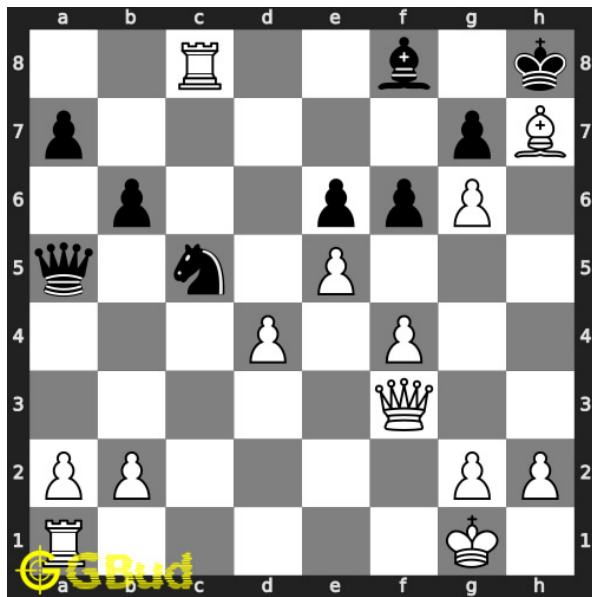

### 153. Mate in 3 moves

Level : Hard, Next Move : White

Solution : <https://gbud.in/g0knfk4>

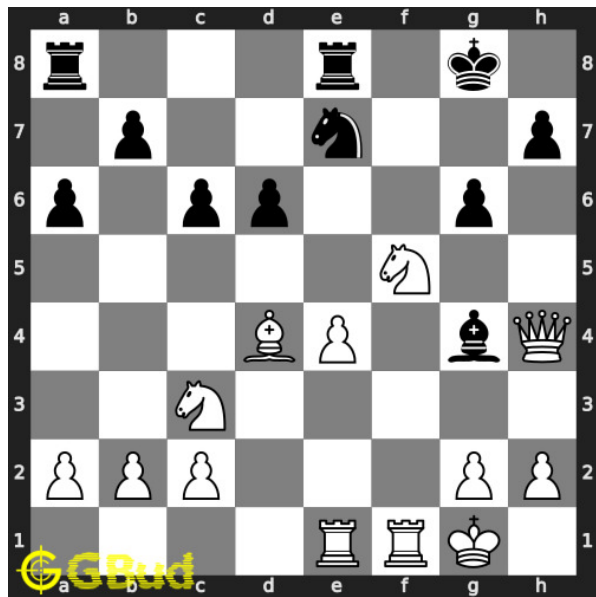

### 154. Mate in 3 moves

Level : Hard, Next Move : White

Solution : <https://gbud.in/g0knfk4>

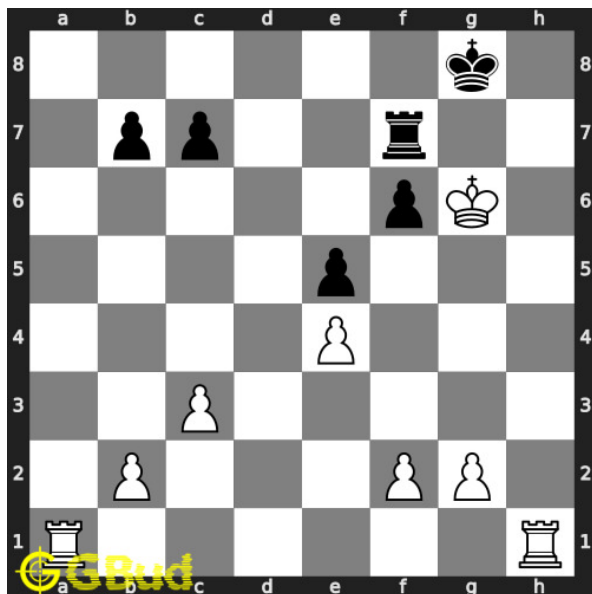

### 155. Mate in 3 moves

Level : Hard, Next Move : White

Solution : <https://gbud.in/g0knfk4>

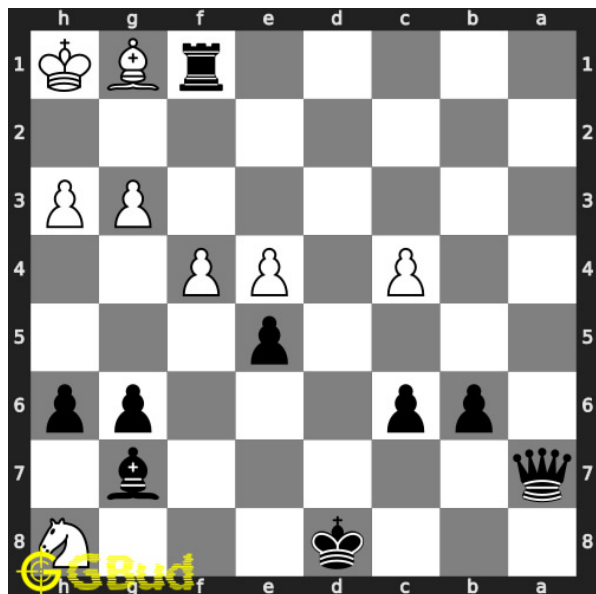

### 156. Mate in 2 moves

Level : Medium, Next Move : Black

Solution : <https://gbud.in/g0knfk4>

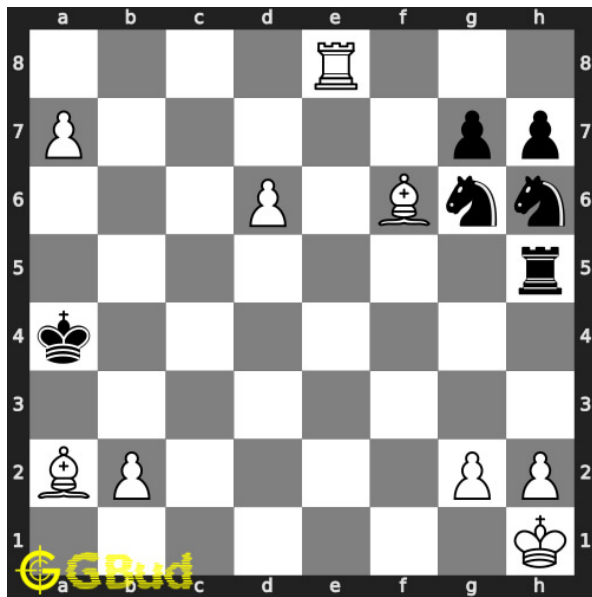

### 157. Mate in 2 moves

Level : Medium, Next Move : White

Solution : <https://gbud.in/g0knfk4>

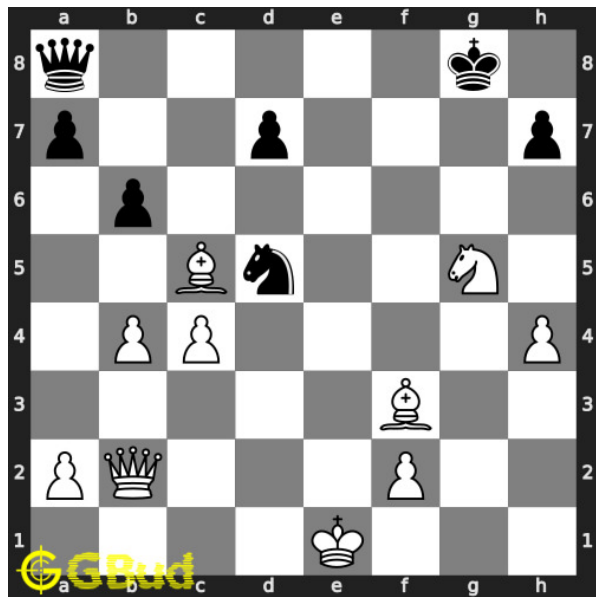

### 158. Gain opponent's queen

Level : Hard, Next Move : White

Solution : <https://gbud.in/g0knfk4>

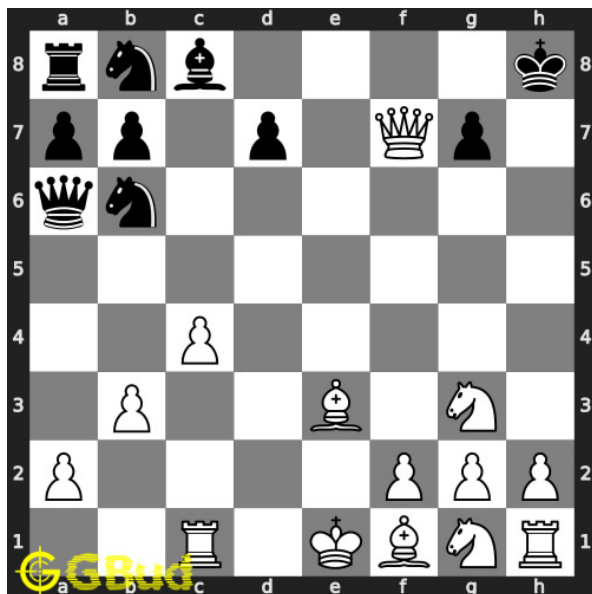

### 159. Mate in 2 moves

Level : Medium, Next Move : White

Solution : <https://gbud.in/g0knfk4>

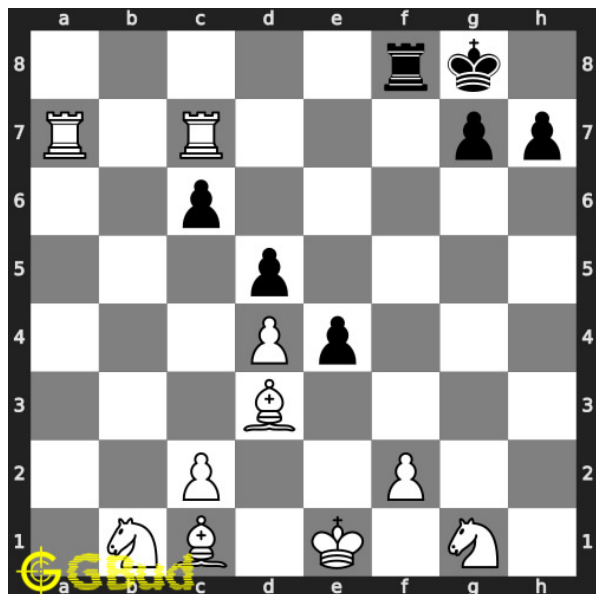

### 160. Mate in 3 moves

Level : Hard, Next Move : White

Solution : <https://gbud.in/g0knfk4>



Figure 166.1: [Solve other puzzles @ https://gbud.in/chsgppz](https://gbud.in/chsgppz)

## 166.1 Play chess for free



Figure 166.2: [Play chess online for free. Solve puzzles and play with friends](https://gbud.in/chs)

Play chess for free at <https://gbud.in/chs>

We present you a platform to [play chess online with friends for free](https://gbud.in/chs). No need to install any app. You can [play chess for free without registration or login](https://gbud.in/chs).

Simple. You can do several chess related activities.

1. [solve chess puzzles](#)
2. [learn about chess](#)
3. [play chess with computer](#)
4. [play chess with friend](#)
5. [create your own chess games](#)
6. [fen viewer](#)
7. [fen editor](#)
8. [fen generator](#)
9. [pgn viewer](#)
10. [chess board editor](#)
11. [view famous chess games.](#)



Figure 166.3: Solve these Strategy puzzles 151 to 160 puzzles online or view solutions by scanning this QR code or goto the link below

<https://gbud.in/g0knfk4>

Solve these chess strategy puzzles 151 to 160 and improve your chess games through improvement of your chess strategies and chess tactics. You can solve these [chess strategy puzzles online](#). Alternatively, you can also [download](#) the [chess strategy puzzles in pdf](#) which is printable. You can print these chess strategy problems worksheet and solve without internet. These chess strategy puzzles are a subset of [kids games](#).

These puzzles target different chess strategies such as discovered attack, discovered double attack, fourpawns attack, stonewall attack, trompowsky attack, undermining, windmill, xray, normal, Richter-Rauzer attack, Sozin attack, desparado, overloading, squeeze, swindle, zugzwang, zwischenschach and zwischenzug.



Previous article : « [Chess strategy puzzles 141 to 150](#)

Next article : [Chess strategy puzzles 161 to 170](#) »

[Back to top](#)

[Contact Us](#)

© GBud Games 2021

## Chapter 167

# Chess strategy puzzles 161 to 170

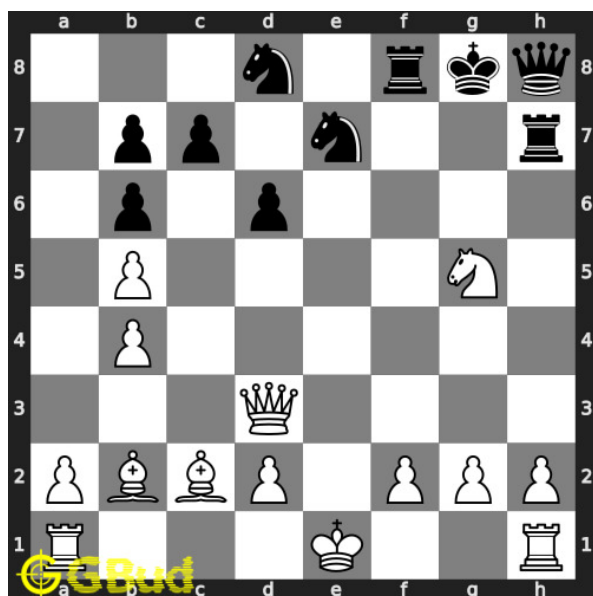

### 161. Mate in 2 moves

Level : Medium, Next Move : White

Solution : <https://gbud.in/g157k84>

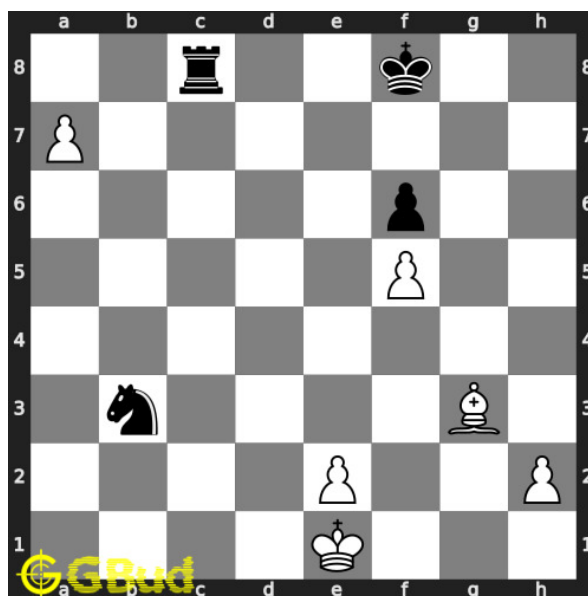

### 162. Get a queen in two moves

Level : Medium, Next Move : White

Solution : <https://gbud.in/g157k84>

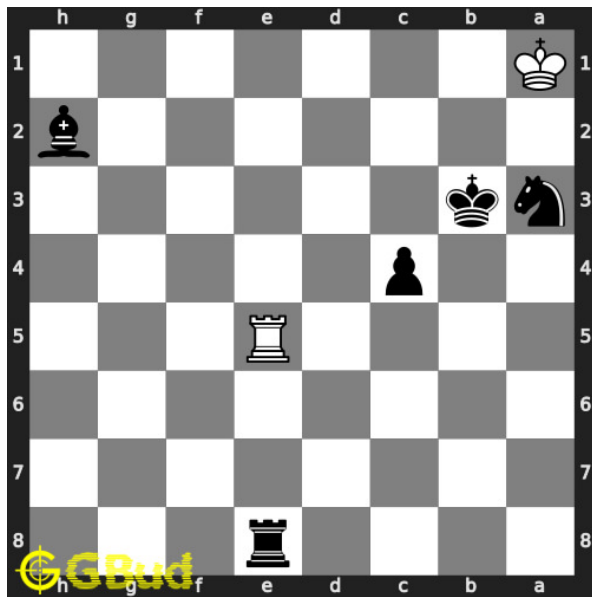

### 163. Mate in 1 move

Level : Easy, Next Move : Black

Solution : <https://gbud.in/g157k84>

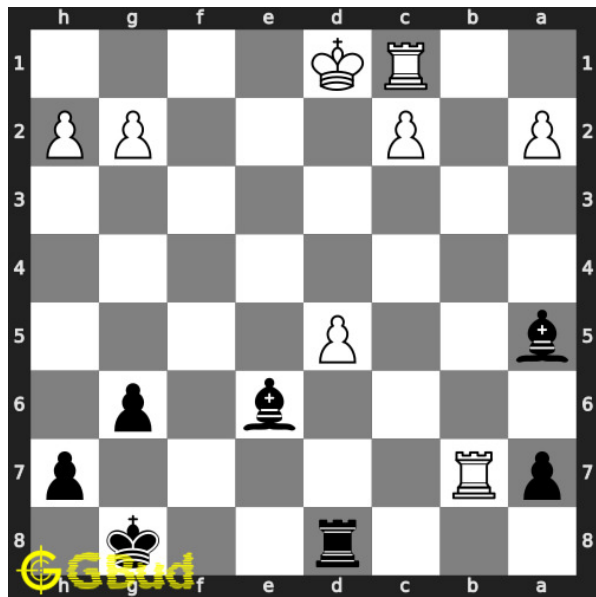

### 164. Mate in 1 move

Level : Easy, Next Move : Black

Solution : <https://gbud.in/g157k84>

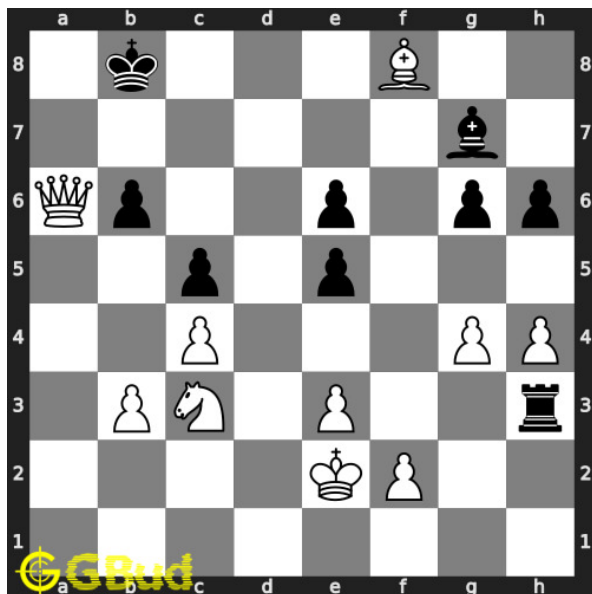

### 165. Mate in 1 move

Level : Easy, Next Move : White

Solution : <https://gbud.in/g157k84>

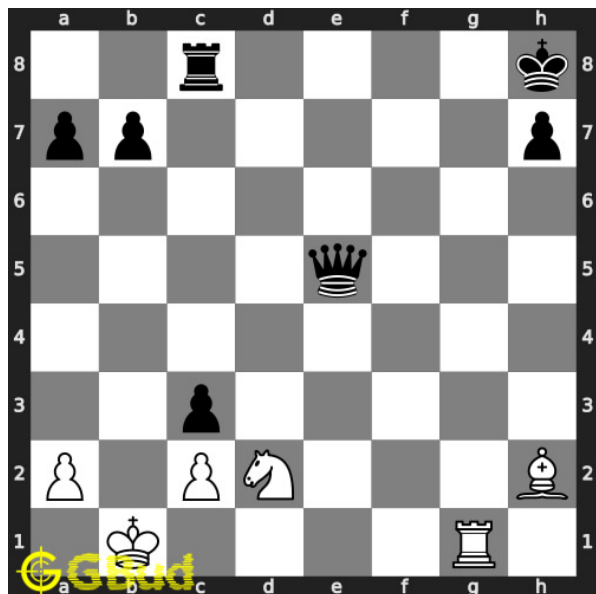

### 166. Mate in 1 move

Level : Easy, Next Move : White

Solution : <https://gbud.in/g157k84>

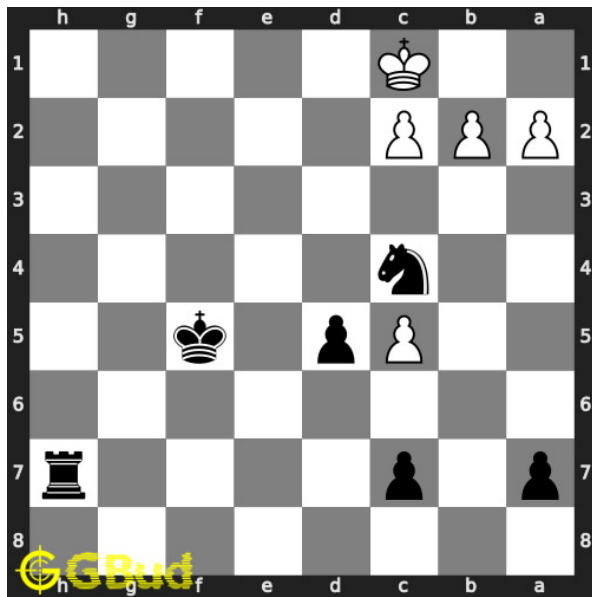

### 167. Mate in 1 move

Level : Easy, Next Move : Black

Solution : <https://gbud.in/g157k84>

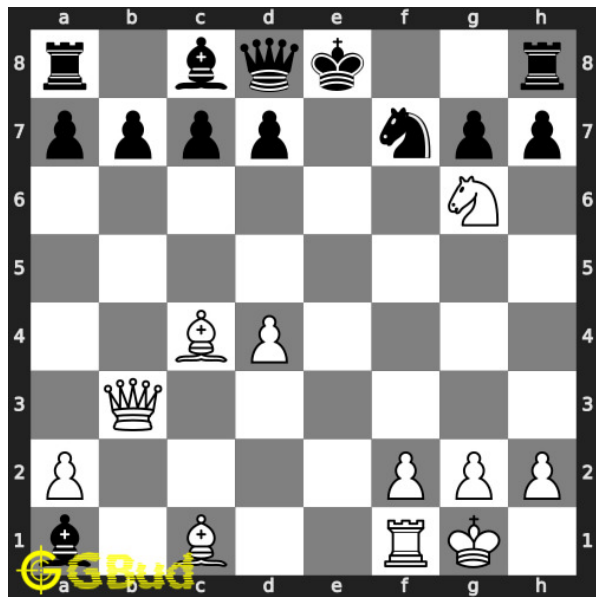

### 168. Mate in 1 move

Level : Easy, Next Move : White

Solution : <https://gbud.in/g157k84>

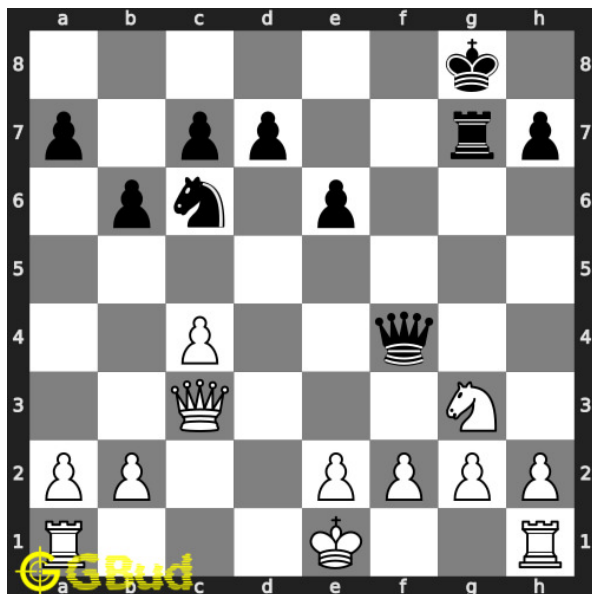

### 169. Gain rook

Level : Medium, Next Move : White

Solution : <https://gbud.in/g157k84>

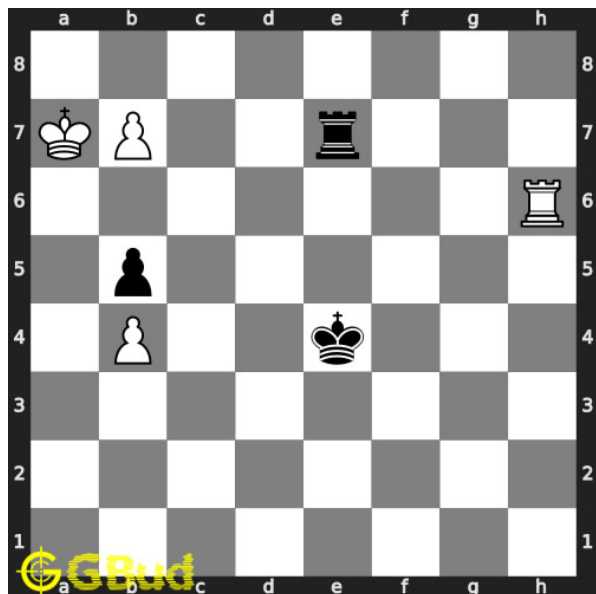

### 170. Promote your pawn in 2 moves

Level : Medium, Next Move : White

Solution : <https://gbud.in/g157k84>



Figure 167.1: Solve other puzzles @ <https://gbud.in/chsgppz>

## 167.1 Play chess for free



Figure 167.2: Play chess online for free. Solve puzzles and play with friends

Play chess for free at <https://gbud.in/chs>

We present you a platform to play chess online with friends for free. No need to install any app. You can play chess for free without registration or login.

Simple. You can do several chess related activities.

1. [solve chess puzzles](#)
2. [learn about chess](#)
3. [play chess with computer](#)
4. [play chess with friend](#)
5. [create your own chess games](#)
6. [fen viewer](#)
7. [fen editor](#)
8. [fen generator](#)
9. [pgn viewer](#)
10. [chess board editor](#)
11. [view famous chess games.](#)



Figure 167.3: Solve these Strategy puzzles 161 to 170 puzzles online or view solutions by scanning this QR code or goto the link below

<https://gbud.in/g157k84>

Solve these chess strategy puzzles 161 to 170 and improve your chess games through improvement of your chess strategies and chess tactics. You can solve these [chess strategy puzzles online](#). Alternatively, you can also [download](#) the [chess strategy puzzles in pdf](#) which is printable. You can print these chess strategy problems worksheet and solve without internet. These chess strategy puzzles are a subset of [kids games](#).

These puzzles target different chess strategies such as discovered attack, discovered double attack, fourpawns attack, stonewall attack, trompowsky attack, undermining, windmill, xray, normal, Richter-Rauzer attack, Sozin attack, desparado, overloading, squeeze, swindle, zugzwang, zwischenschach and zwischenzug.

Previous article : « [Chess strategy puzzles 151 to 160](#)

Next article : [Chess strategy puzzles 171 to 180](#) »

[Back to top](#)

[Contact Us](#)

© GBud Games 2021

## Chapter 168

# Chess strategy puzzles 171 to 180

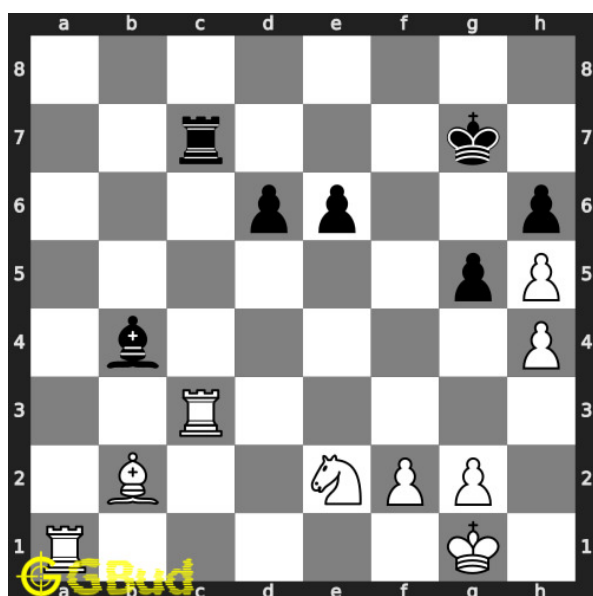

### 171. Mate in 2 moves

Level : Medium, Next Move : White

Solution : <https://gbud.in/ghj31b4>

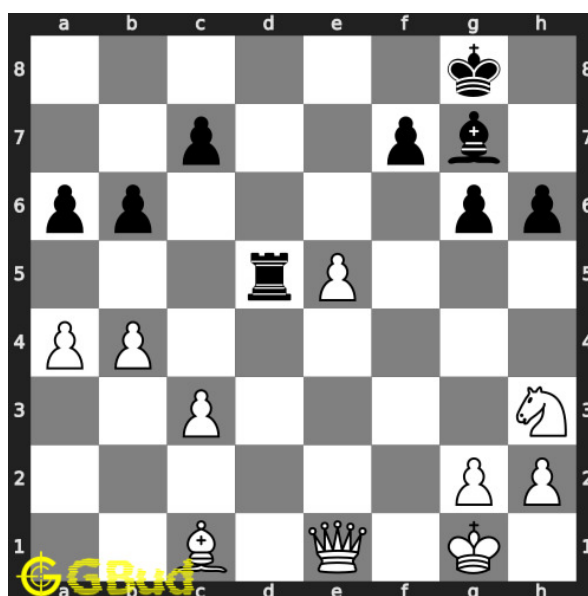

### 172. Gain opponent's rook

Level : Medium, Next Move : White

Solution : <https://gbud.in/ghj31b4>



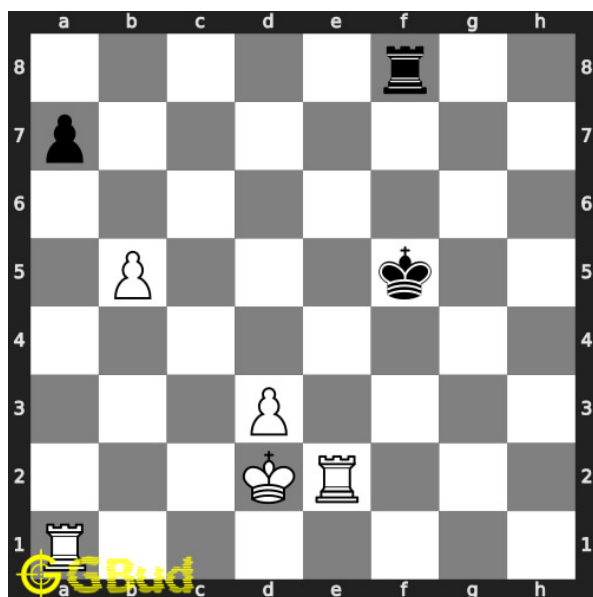

### 173. Mate in 3 moves

Level : Hard, Next Move : White

Solution : <https://gbud.in/ghj31b4>

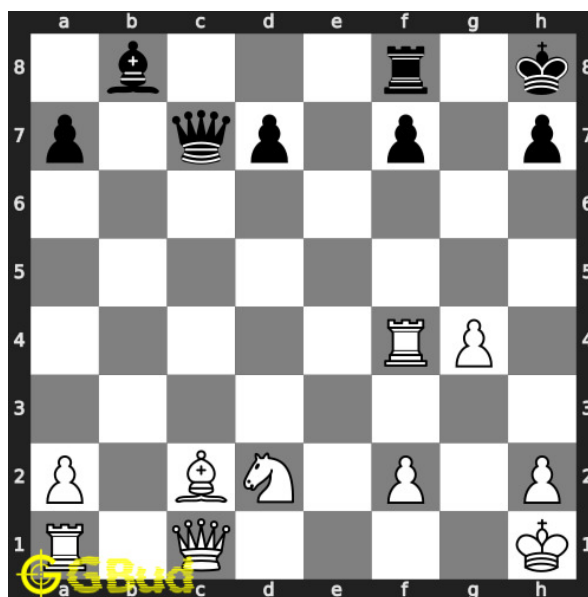

### 174. Mate in 2 moves

Level : Hard, Next Move : White

Solution : <https://gbud.in/ghj31b4>

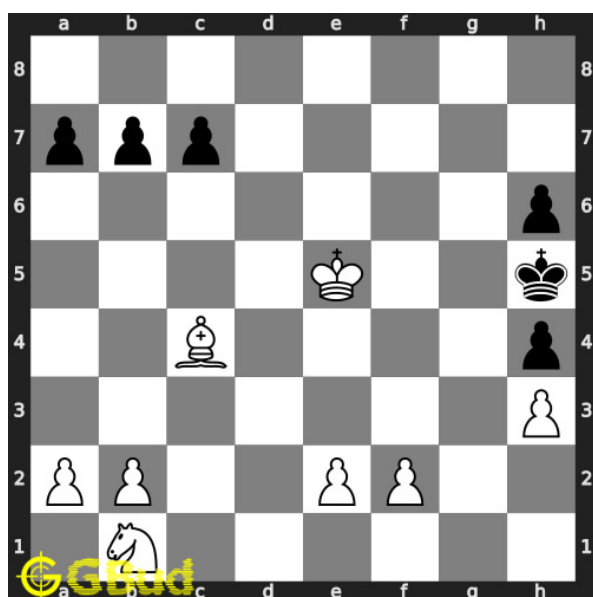

### 175. Mate in 2 moves

Level : Medium, Next Move : White

Solution : <https://gbud.in/ghj31b4>

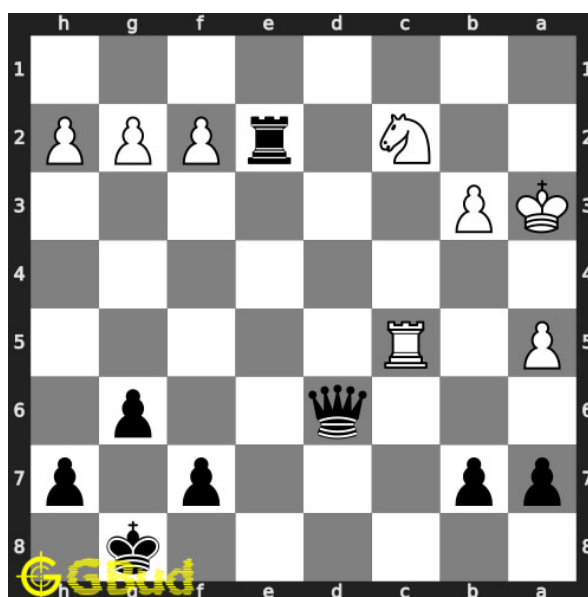

### 176. Mate in 5 moves

Level : Hard, Next Move : Black

Solution : <https://gbud.in/ghj31b4>

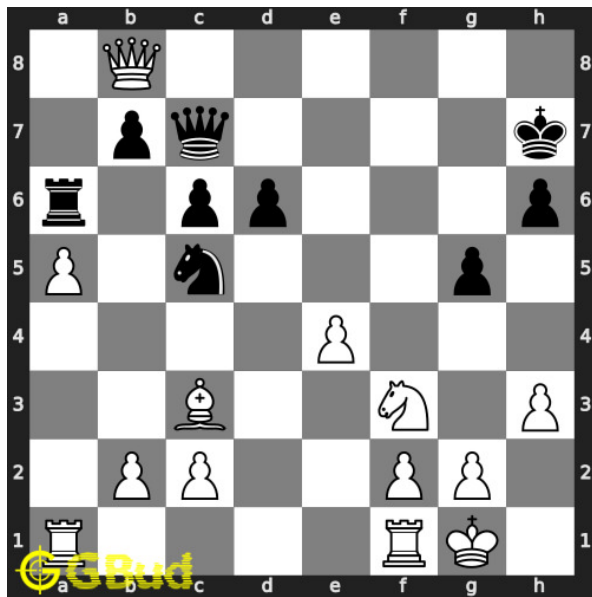

### 177. Mate in 4 moves

Level : Hard, Next Move : White

Solution : <https://gbud.in/ghj31b4>

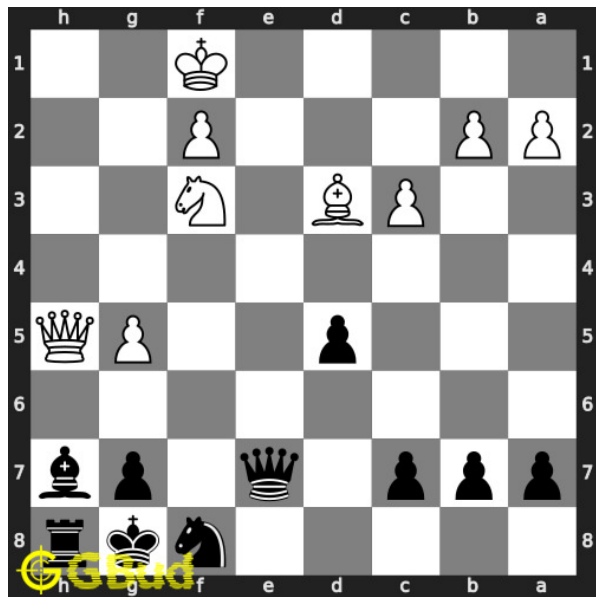

### 178. Gain queen in 2 moves

Level : Medium, Next Move : Black

Solution : <https://gbud.in/ghj31b4>

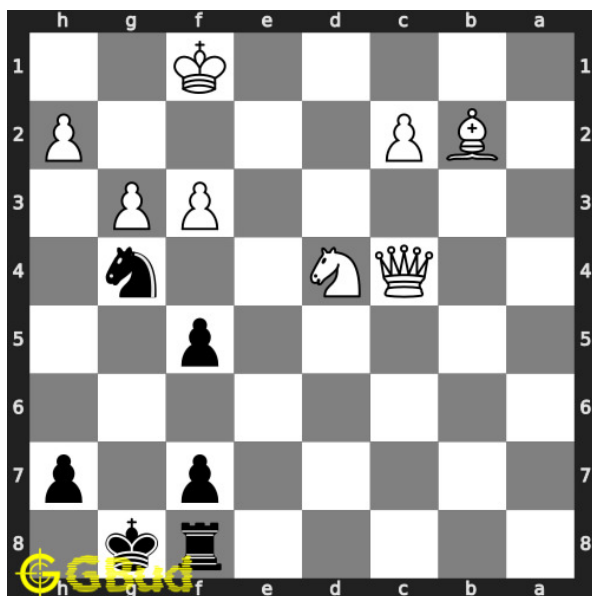

### 179. Gain opponent's queen

Level : Easy, Next Move : Black

Solution : <https://gbud.in/ghj31b4>

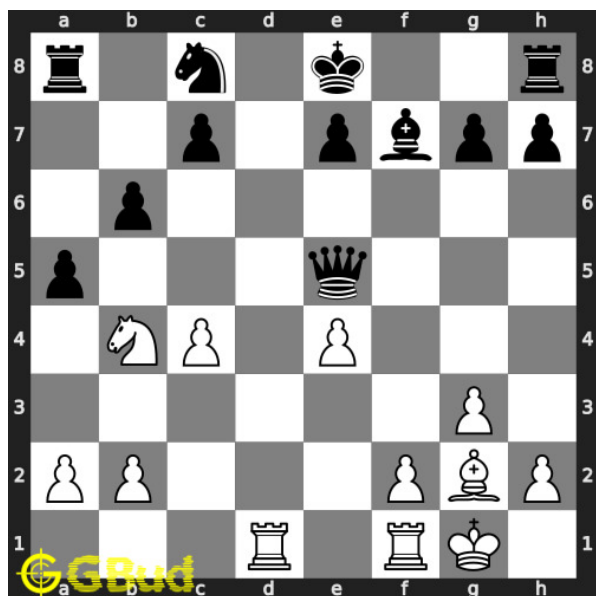

### 180. Gain opponent's queen in 2 moves

Level : Medium, Next Move : White

Solution : <https://gbud.in/ghj31b4>



Figure 168.1: [Solve other puzzles @ https://gbud.in/chsgppz](https://gbud.in/chsgppz)

## 168.1 Play chess for free



Figure 168.2: [Play chess online for free. Solve puzzles and play with friends](https://gbud.in/chs)

Play chess for free at <https://gbud.in/chs>

We present you a platform to [play chess online with friends for free](https://gbud.in/chs). No need to install any app. You can [play chess for free without registration or login](https://gbud.in/chs).

Simple. You can do several chess related activities.

1. [solve chess puzzles](#)
2. [learn about chess](#)
3. [play chess with computer](#)
4. [play chess with friend](#)
5. [create your own chess games](#)
6. [fen viewer](#)
7. [fen editor](#)
8. [fen generator](#)
9. [pgn viewer](#)
10. [chess board editor](#)
11. [view famous chess games.](#)



Figure 168.3: Solve these Strategy puzzles 171 to 180 puzzles online or view solutions by scanning this QR code or goto the link below

<https://gbud.in/ghj31b4>

Solve these chess strategy puzzles 171 to 180 and improve your chess games through improvement of your chess strategies and chess tactics. You can solve these [chess strategy puzzles online](#). Alternatively, you can also [download](#) the [chess strategy puzzles in pdf](#) which is printable. You can print these chess strategy problems worksheet and solve without internet. These chess strategy puzzles are a subset of [kids games](#).

These puzzles target different chess strategies such as discovered attack, discovered double attack, fourpawns attack, stonewall attack, trompowsky attack, undermining, windmill, xray, normal, Richter-Rauzer attack, Sozin attack, desperado, overloading, squeeze, swindle, zugzwang, zwischenschach and zwischenzug.

Previous article : « [Chess strategy puzzles 161 to 170](#)

Next article : [Chess strategy puzzles 181 to 190](#) »

[Back to top](#)

[Contact Us](#)

© GBud Games 2021

## Chapter 169

# Chess strategy puzzles 181 to 190

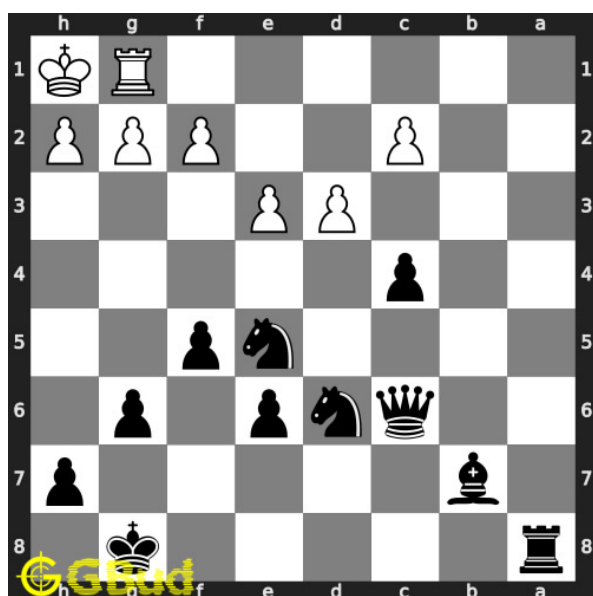

### 181. Mate in 2 moves

Level : Medium, Next Move : Black

Solution : <https://gbud.in/g2l48p4>

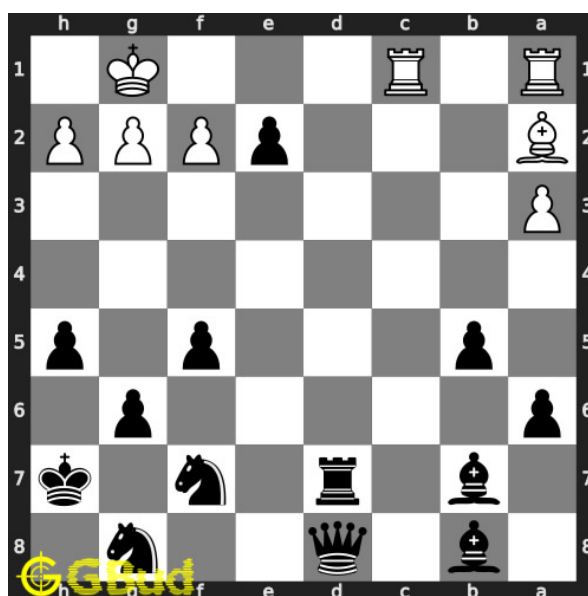

### 182. Mate in 3 moves

Level : Hard, Next Move : Black

Solution : <https://gbud.in/g2l48p4>

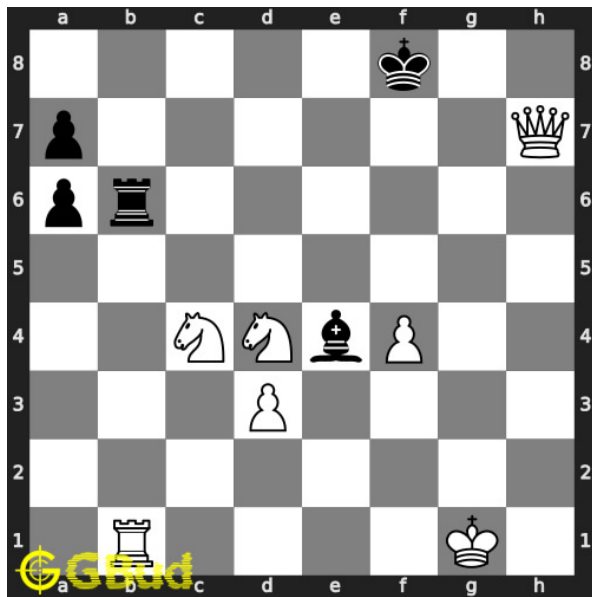

### 183. Mate in 4 moves

Level : Hard, Next Move : White

Solution : <https://gbud.in/g2l48p4>

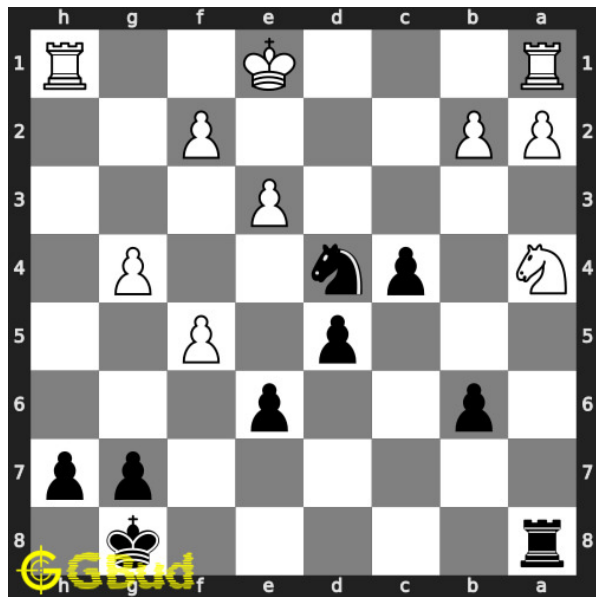

### 184. Gain opponent's rook by a knight for

Level : Easy, Next Move : Black

Solution : <https://gbud.in/g2l48p4>

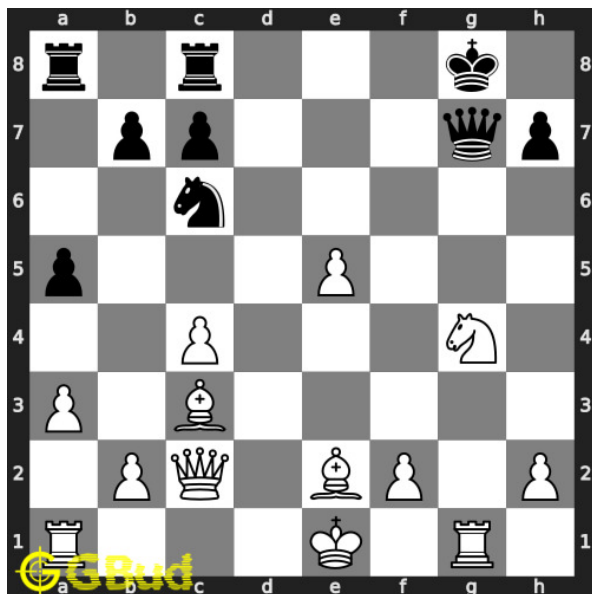

### 185. Gain opponent's queen in 2 moves

Level : Medium, Next Move : White

Solution : <https://gbud.in/g2l48p4>

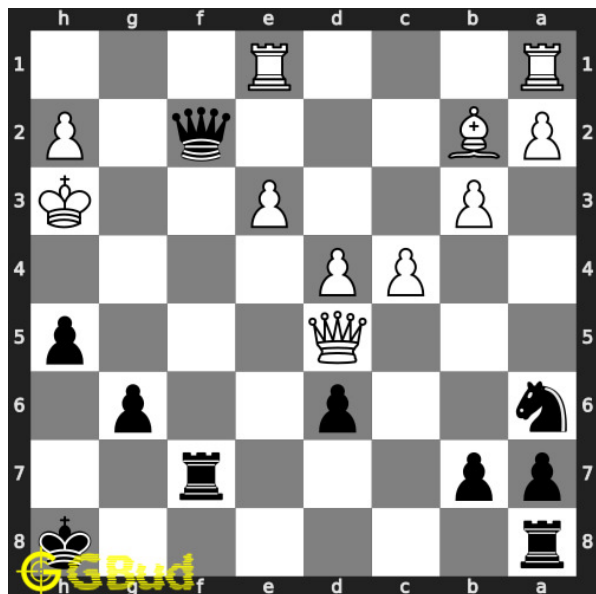

### 186. Mate in 3 moves

Level : Hard, Next Move : Black

Solution : <https://gbud.in/g2l48p4>

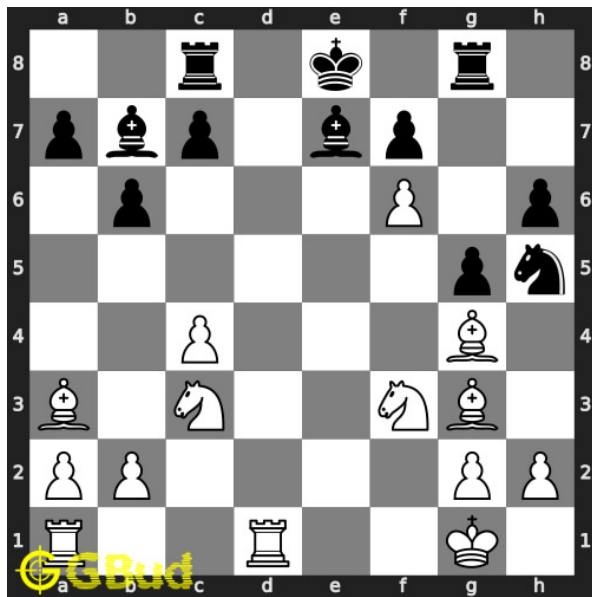

### 187. Mate in 2 moves

Level : Medium, Next Move : White

Solution : <https://gbud.in/g2l48p4>

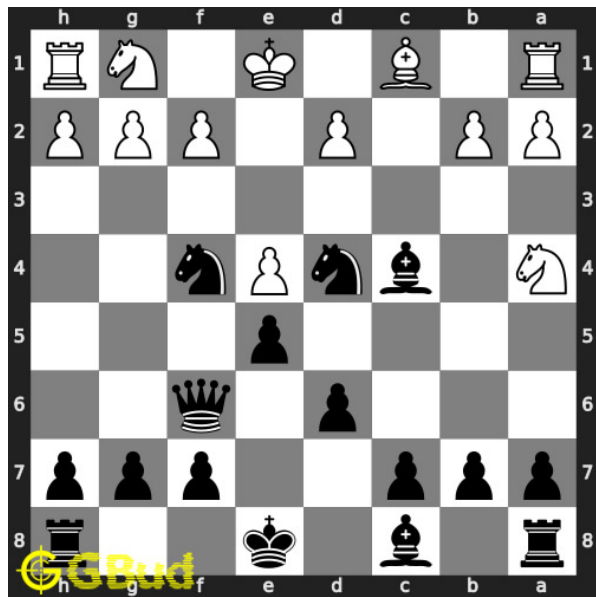

### 188. Mate in 3 moves

Level : Hard, Next Move : Black

Solution : <https://gbud.in/g2l48p4>

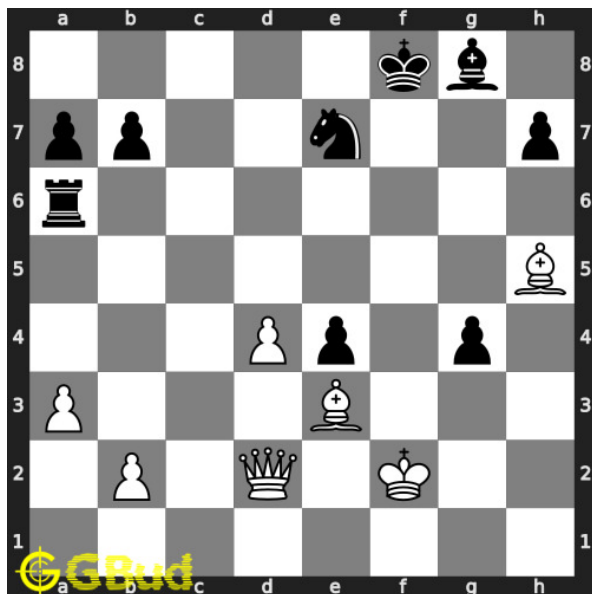

### 189. Mate in 2 moves

Level : Medium, Next Move : White

Solution : <https://gbud.in/g2l48p4>

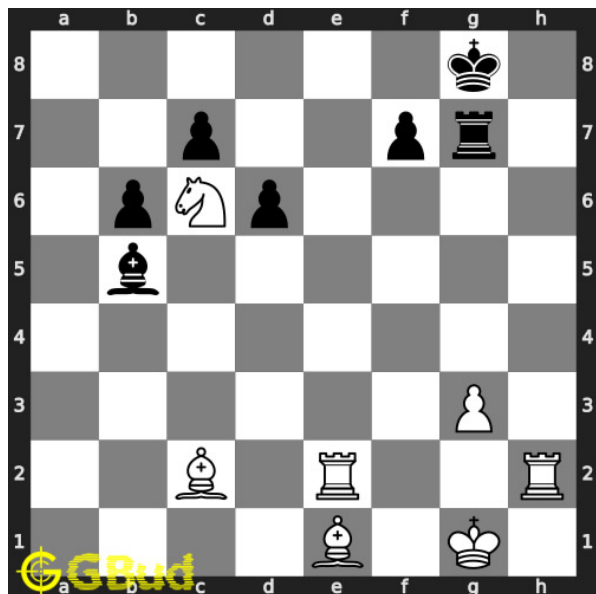

### 190. Mate in 4 moves

Level : Hard, Next Move : White

Solution : <https://gbud.in/g2l48p4>





Figure 169.1: Solve other puzzles @ <https://gbud.in/chsgppz>

## 169.1 Play chess for free

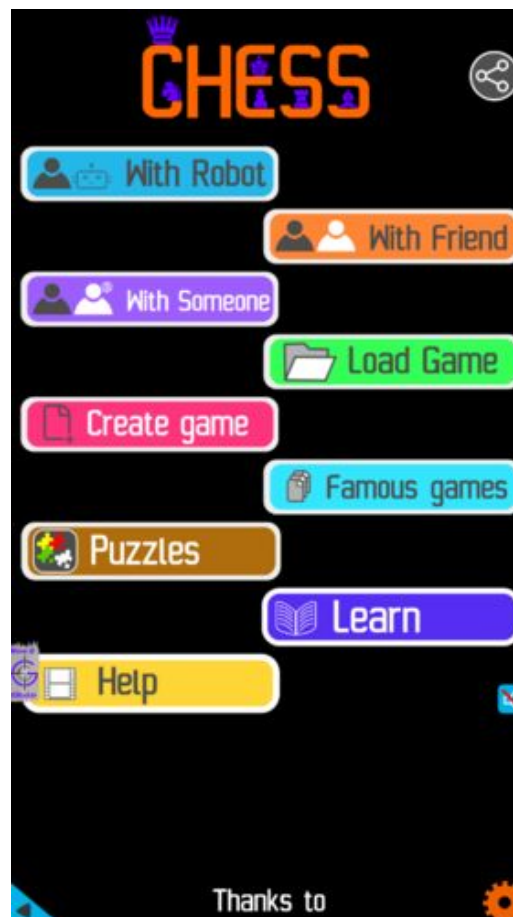

Figure 169.2: Play chess online for free. Solve puzzles and play with friends

Play chess for free at <https://gbud.in/chs>

We present you a platform to play chess online with friends for free. No need to install any app. You can play chess for free without registration or login.

Simple. You can do several chess related activities.

1. [solve chess puzzles](#)
2. [learn about chess](#)
3. [play chess with computer](#)
4. [play chess with friend](#)
5. [create your own chess games](#)
6. [fen viewer](#)
7. [fen editor](#)
8. [fen generator](#)
9. [pgn viewer](#)
10. [chess board editor](#)
11. [view famous chess games.](#)



Figure 169.3: Solve these Strategy puzzles 181 to 190 puzzles online or view solutions by scanning this QR code or goto the link below

<https://gbud.in/g2l48p4>

Solve these chess strategy puzzles 181 to 190 and improve your chess games through improvement of your chess strategies and chess tactics. You can solve these [chess strategy puzzles online](#). Alternatively, you can also [download](#) the [chess strategy puzzles in pdf](#) which is printable. You can print these chess strategy problems worksheet and solve without internet. These chess strategy puzzles are a subset of [kids games](#).

These puzzles target different chess strategies such as discovered attack, discovered double attack, fourpawns attack, stonewall attack, trompowsky attack, undermining, windmill, xray, normal, Richter-Rauzer attack, Sozin attack, desparado, overloading, squeeze, swindle, zugzwang, zwischenschach and zwischenzug.

Previous article : « [Chess strategy puzzles 171 to 180](#)

Next article : [Chess strategy puzzles 191 to 200](#) »

[Back to top](#)

[Contact Us](#)

© GBud Games 2021

## Chapter 170

# Chess strategy puzzles 191 to 200

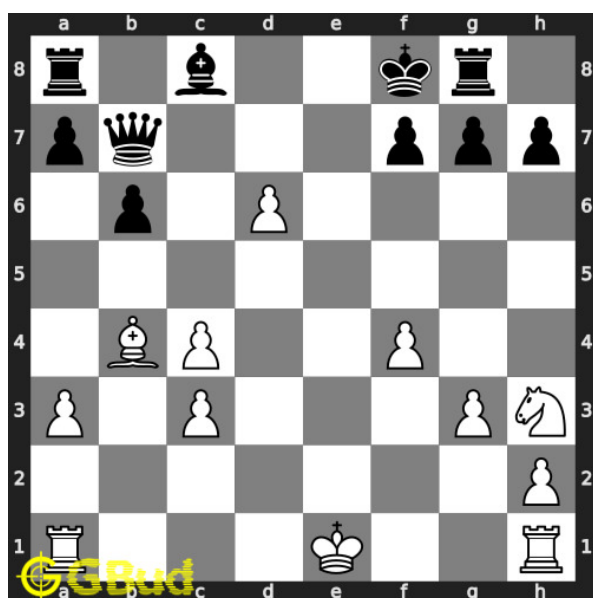

### 191. Mate in 1 move

Level : easy, Next Move : White

Solution : <https://gbud.in/gg5p6t4>

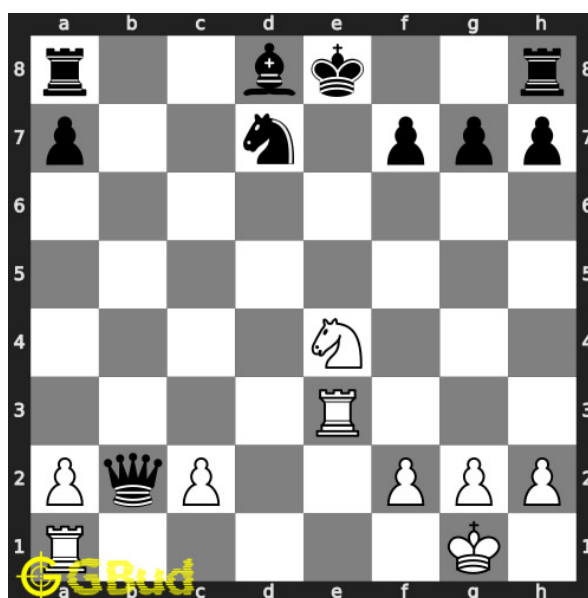

### 192. Mate in 2 moves

Level : medium, Next Move : White

Solution : <https://gbud.in/gg5p6t4>

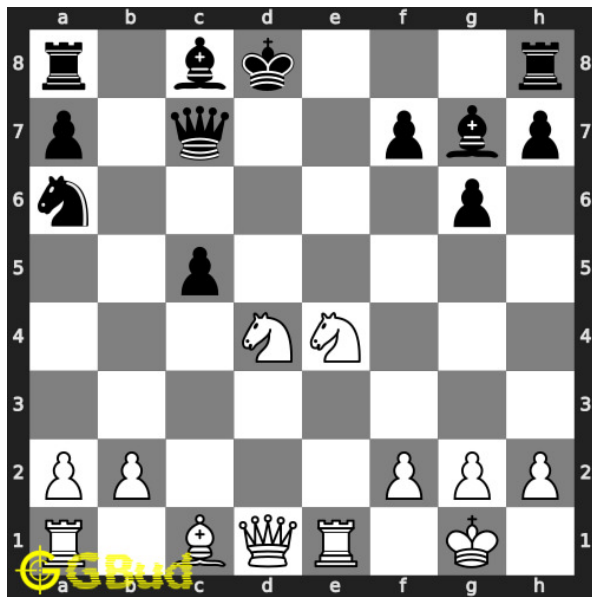

### 193. Mate in 3 moves

Level : hard, Next Move : White

Solution : <https://gbud.in/gg5p6t4>

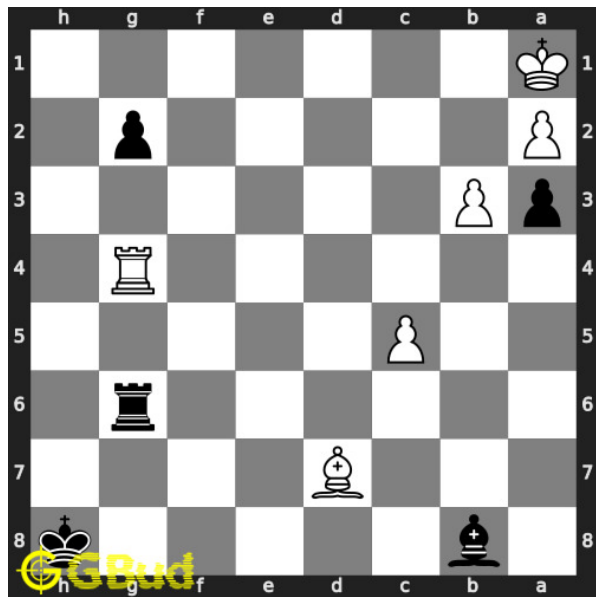

### 194. Mate in 2 moves

Level : medium, Next Move : Black

Solution : <https://gbud.in/gg5p6t4>

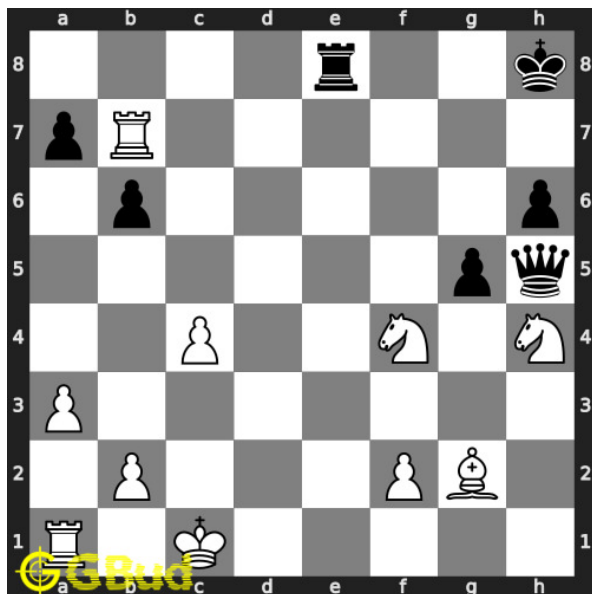

### 195. Mate in 4 moves

Level : hard, Next Move : White

Solution : <https://gbud.in/gg5p6t4>

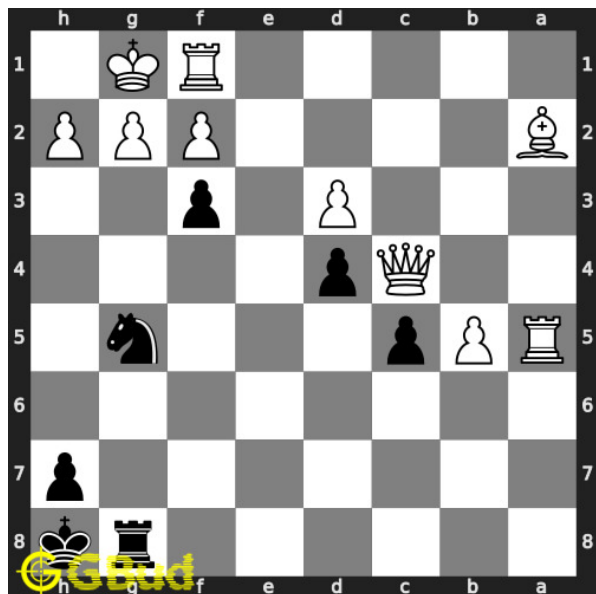

### 196. Mate in 2 moves

Level : medium, Next Move : Black

Solution : <https://gbud.in/gg5p6t4>

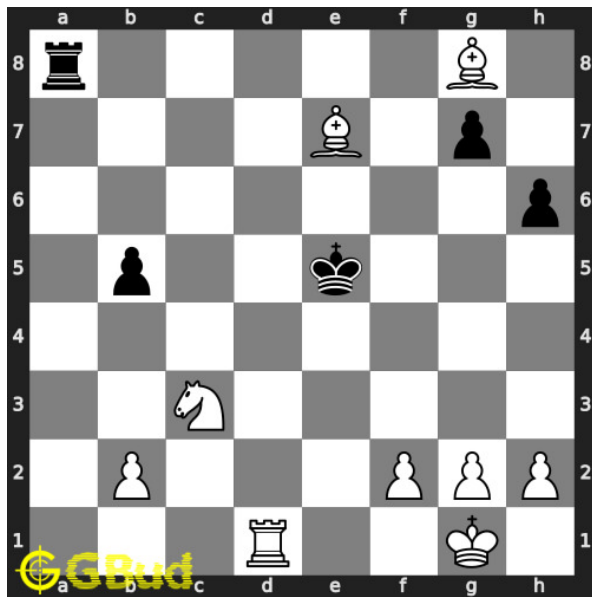

### 197. Mate in 4 moves

Level : hard, Next Move : White

Solution : <https://gbud.in/gg5p6t4>

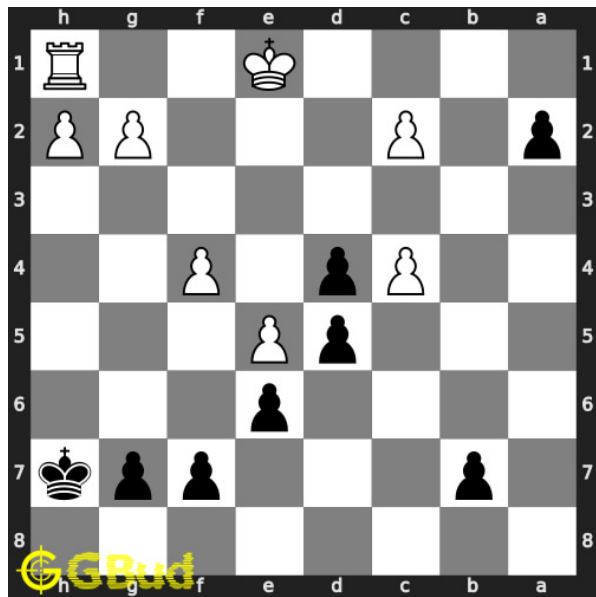

### 198. Gain opponent's rook

Level : easy, Next Move : Black

Solution : <https://gbud.in/gg5p6t4>

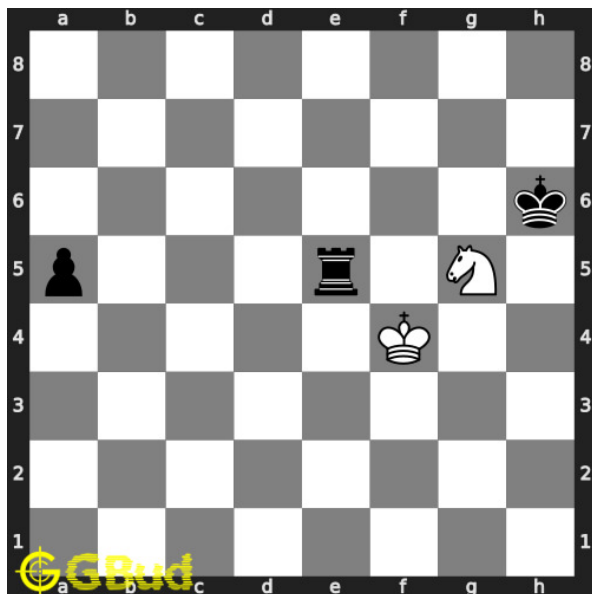

### 199. Gain opponent's rook

Level : medium, Next Move : White

Solution : <https://gbud.in/gg5p6t4>

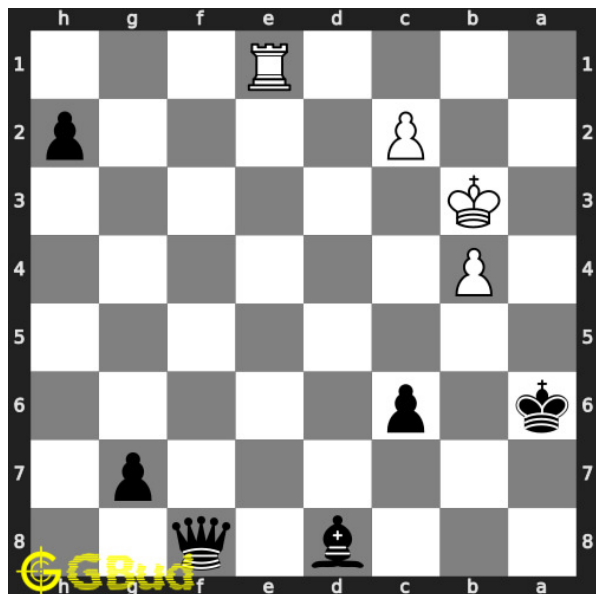

### 200. Remove opponent's rook

Level : hard, Next Move : Black

Solution : <https://gbud.in/gg5p6t4>



Figure 170.1: [Solve other puzzles @ https://gbud.in/chsgppz](https://gbud.in/chsgppz)

## 170.1 Play chess for free



Figure 170.2: [Play chess online for free. Solve puzzles and play with friends](https://gbud.in/chs)

Play chess for free at <https://gbud.in/chs>

We present you a platform to [play chess online with friends for free](https://gbud.in/chs). No need to install any app. You can [play chess for free without registration or login](https://gbud.in/chs).

Simple. You can do several chess related activities.

1. [solve chess puzzles](#)
2. [learn about chess](#)
3. [play chess with computer](#)
4. [play chess with friend](#)
5. [create your own chess games](#)
6. [fen viewer](#)
7. [fen editor](#)
8. [fen generator](#)
9. [pgn viewer](#)
10. [chess board editor](#)
11. [view famous chess games.](#)



Figure 170.3: Solve these Strategy puzzles 191 to 200 puzzles online or view solutions by scanning this QR code or goto the link below

<https://gbud.in/gg5p6t4>

Solve these chess strategy puzzles 191 to 200 and improve your chess games through improvement of your chess strategies and chess tactics. You can solve these [chess strategy puzzles online](#). Alternatively, you can also [download](#) the [chess strategy puzzles in pdf](#) which is printable. You can print these chess strategy problems worksheet and solve without internet. These chess strategy puzzles are a subset of [kids games](#).

These puzzles target different chess strategies such as discovered attack, discovered double attack, fourpawns attack, stonewall attack, trompowsky attack, undermining, windmill, xray, normal, Richter-Rauzer attack, Sozin attack, desparado, overloading, squeeze, swindle, zugzwang, zwischenschach and zwischenzug.



Previous article : « [Chess strategy puzzles 181 to 190](#)

Next article : [Chess strategy puzzles 201 to 210](#) »

[Back to top](#)

[Contact Us](#)

© GBud Games 2021

## Chapter 171

# Chess strategy puzzles 201 to 210

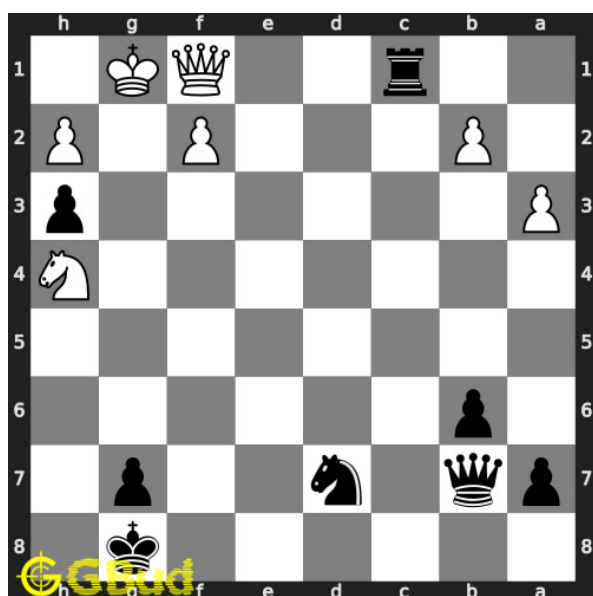

### 201. Mate in 2 moves

Level : medium, Next Move : Black

Solution : <https://gbud.in/gdky674>

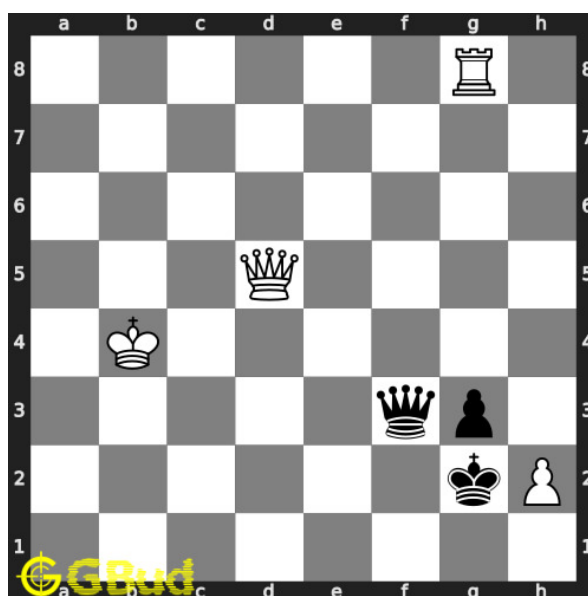

### 202. Gain opponent's queen

Level : easy, Next Move : White

Solution : <https://gbud.in/gdky674>

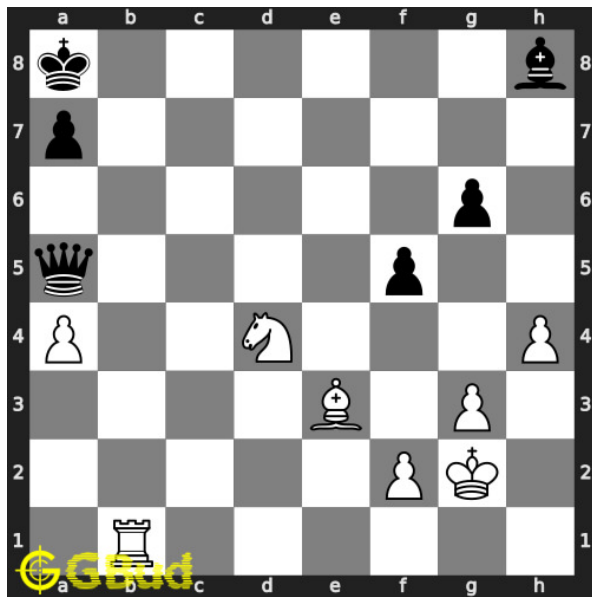

**203. Gain opponent's queen in 2 moves**

Level : hard, Next Move : White

Solution : <https://gbud.in/gdky674>

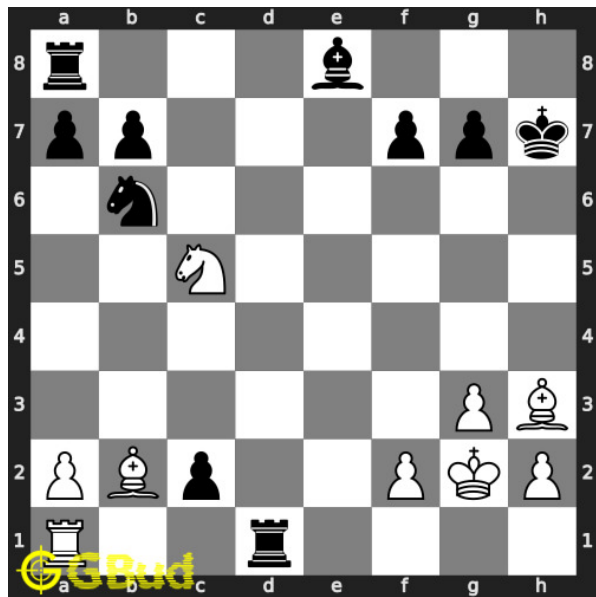

**204. Stop opponent's promotion**

Level : medium, Next Move : White

Solution : <https://gbud.in/gdky674>

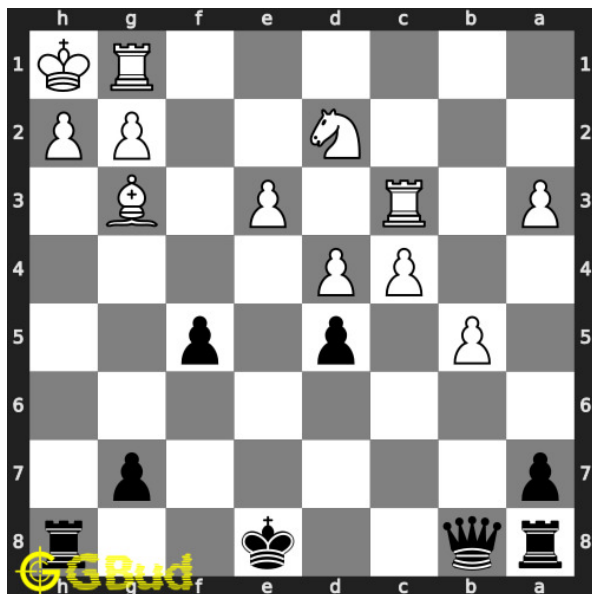

**205. Mate in 3 moves**

Level : hard, Next Move : Black

Solution : <https://gbud.in/gdky674>

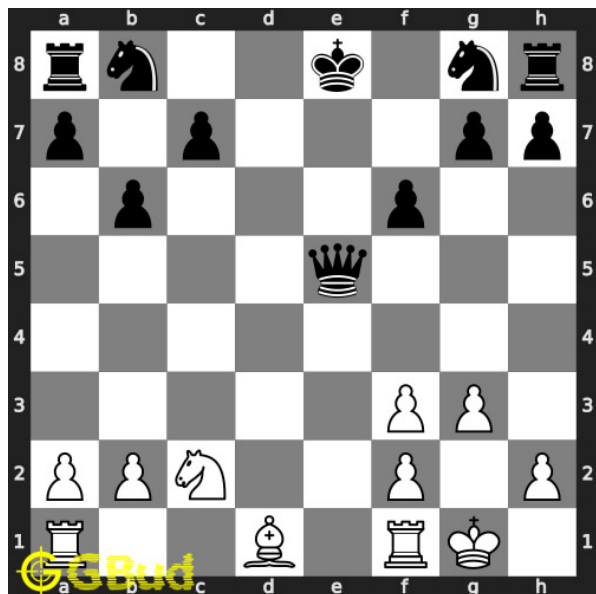

**206. Gain opponent's queen in 2 moves**

Level : easy, Next Move : White

Solution : <https://gbud.in/gdky674>

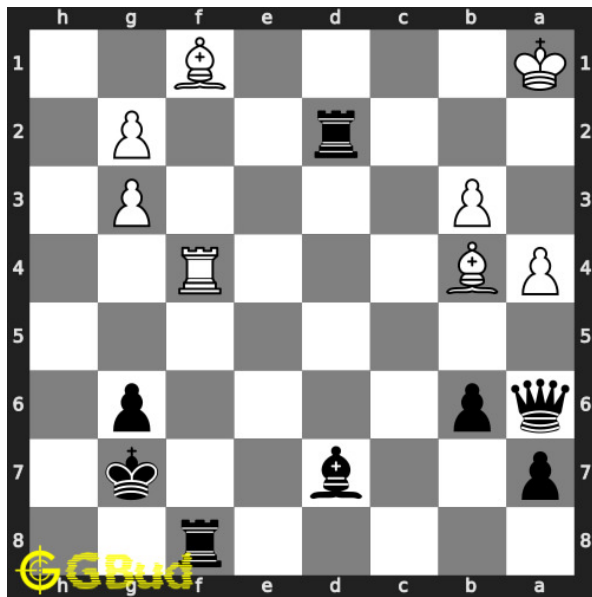

### 207. Mate in 2 moves

Level : medium, Next Move : Black

Solution : <https://gbud.in/gdky674>

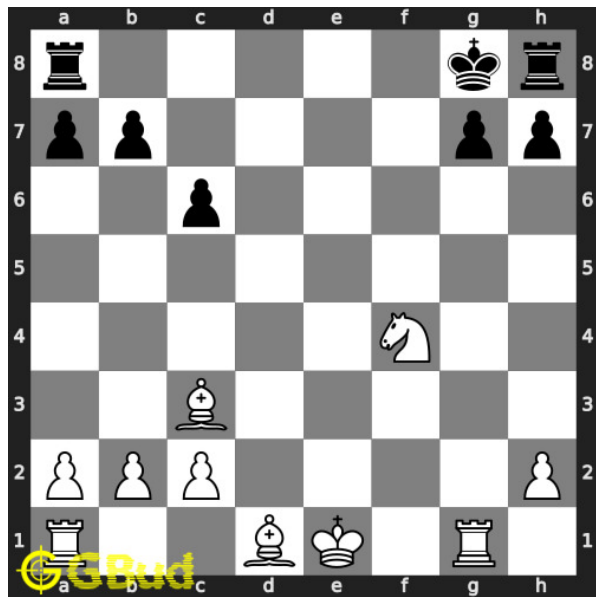

### 208. Mate in 3 moves

Level : hard, Next Move : White

Solution : <https://gbud.in/gdky674>

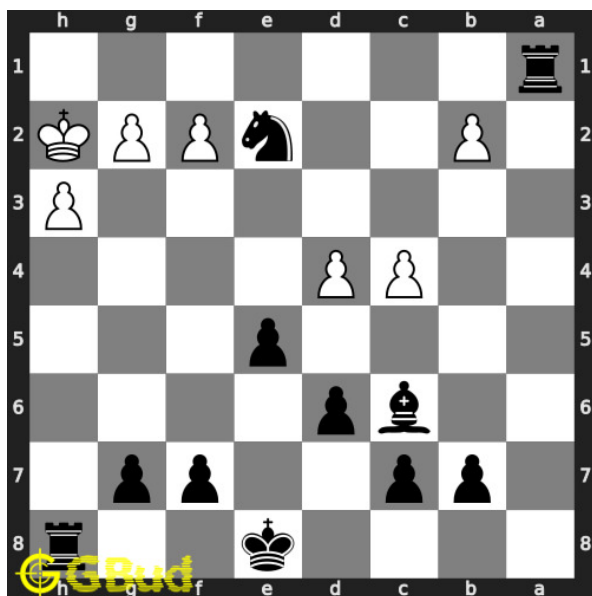

### 209. Mate in 2 moves

Level : medium, Next Move : Black

Solution : <https://gbud.in/gdky674>

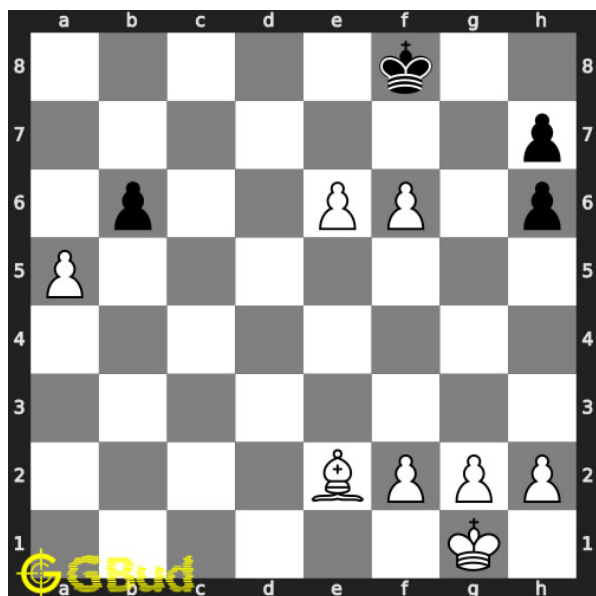

### 210. Mate in 3 moves

Level : hard, Next Move : White

Solution : <https://gbud.in/gdky674>



Figure 171.1: Solve other puzzles @ <https://gbud.in/chsgppz>

## 171.1 Play chess for free



Figure 171.2: Play chess online for free. Solve puzzles and play with friends

Play chess for free at <https://gbud.in/chs>

We present you a platform to play chess online with friends for free. No need to install any app. You can play chess for free without registration or login.

Simple. You can do several chess related activities.

1. [solve chess puzzles](#)
2. [learn about chess](#)
3. [play chess with computer](#)
4. [play chess with friend](#)
5. [create your own chess games](#)
6. [fen viewer](#)
7. [fen editor](#)
8. [fen generator](#)
9. [pgn viewer](#)
10. [chess board editor](#)
11. [view famous chess games.](#)



Figure 171.3: Solve these Strategy puzzles 201 to 210 puzzles online or view solutions by scanning this QR code or goto the link below

<https://gbud.in/gdky674>

Solve these chess strategy puzzles 201 to 210 and improve your chess games through improvement of your chess strategies and chess tactics. You can solve these [chess strategy puzzles online](#). Alternatively, you can also [download](#) the [chess strategy puzzles in pdf](#) which is printable. You can print these chess strategy problems worksheet and solve without internet. These chess strategy puzzles are a subset of [kids games](#).

These puzzles target different chess strategies such as discovered attack, discovered double attack, fourpawns attack, stonewall attack, trompowsky attack, undermining, windmill, xray, normal, Richter-Rauzer attack, Sozin attack, desparado, overloading, squeeze, swindle, zugzwang, zwischenschach and zwischenzug.

Previous article : « [Chess strategy puzzles 191 to 200](#)

Next article : [Chess strategy puzzles 21 to 30](#) »

[Back to top](#)

[Contact Us](#)

© GBud Games 2021

## Chapter 172

# Chess strategy puzzles 211 to 220

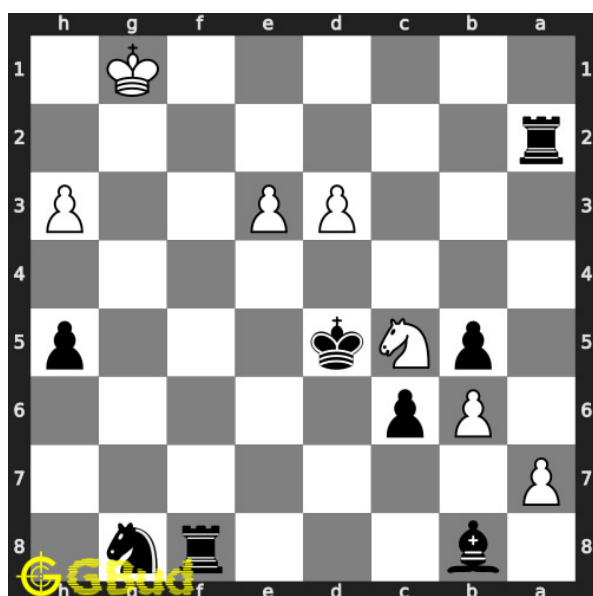

### 211. Mate in 2 moves

Level : medium, Next Move : Black

Solution : <https://gbud.in/g8krpf4>

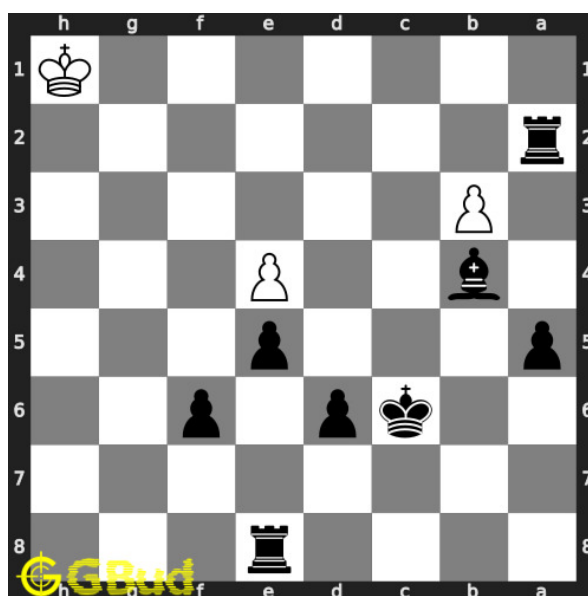

### 212. Mate in 3 moves

Level : hard, Next Move : Black

Solution : <https://gbud.in/g8krpf4>



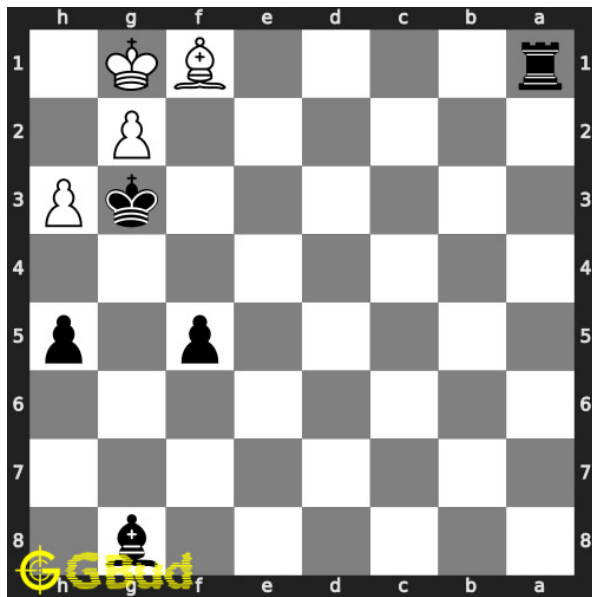

### 213. Mate in 2 moves

Level : medium, Next Move : Black

Solution : <https://gbud.in/g8krpf4>

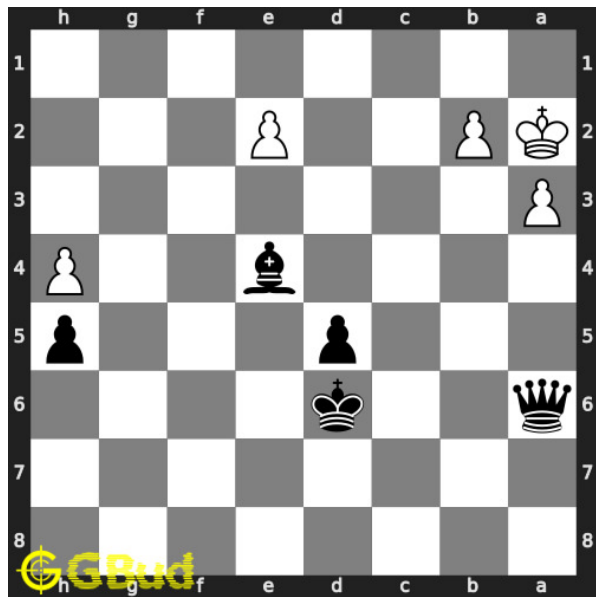

### 214. Mate in 3 moves

Level : hard, Next Move : Black

Solution : <https://gbud.in/g8krpf4>

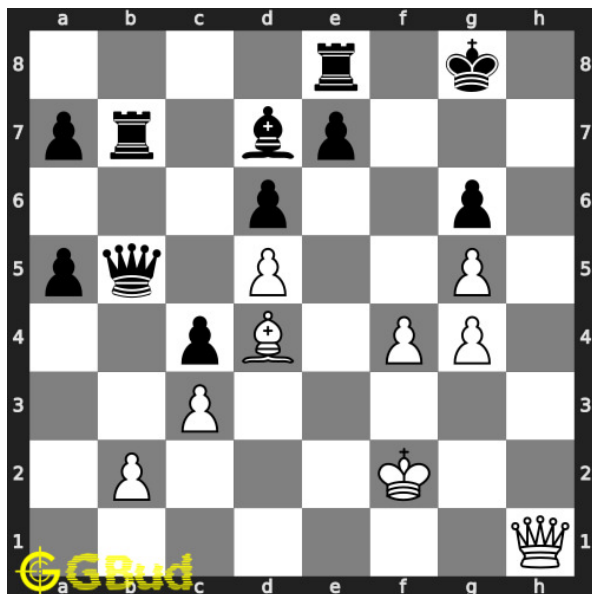

### 215. Mate in 2 moves

Level : medium, Next Move : White

Solution : <https://gbud.in/g8krpf4>

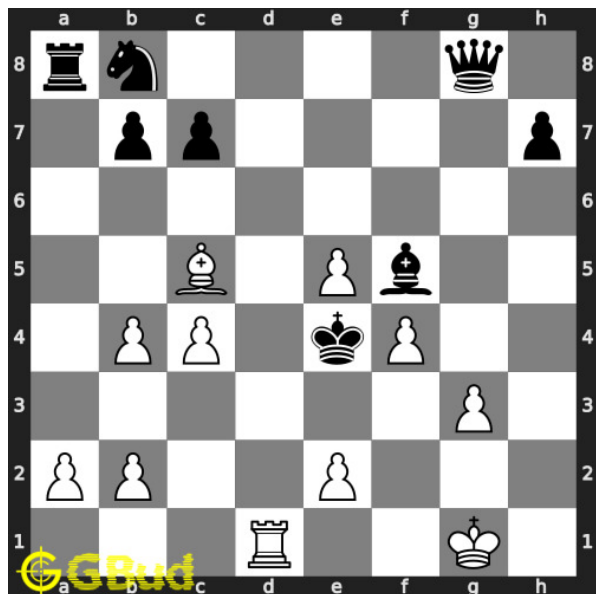

### 216. Gain opponent's queen in 3 moves

Level : hard, Next Move : White

Solution : <https://gbud.in/g8krpf4>

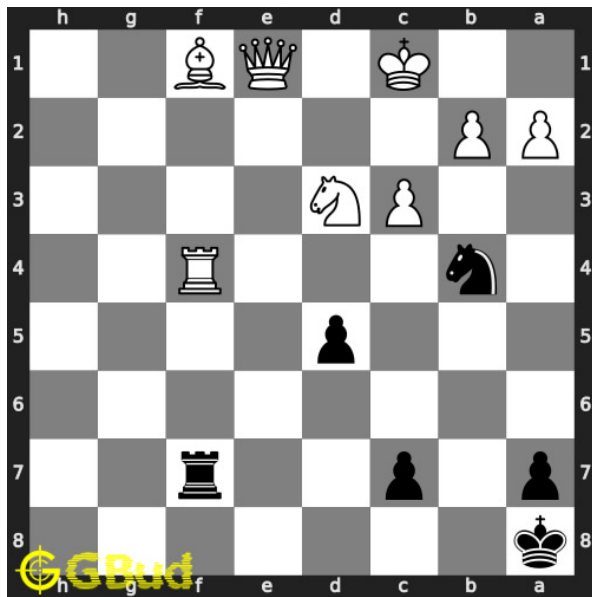

### 217. Gain opponent's rook

Level : medium, Next Move : Black

Solution : <https://gbud.in/g8krpf4>

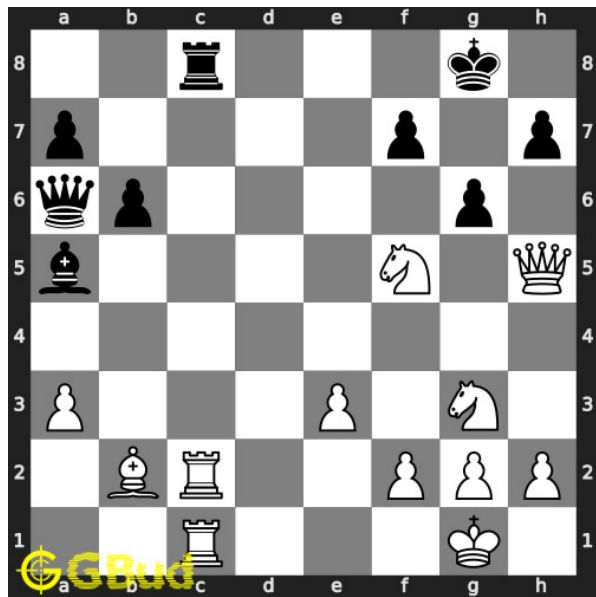

### 218. Mate in 2 moves

Level : hard, Next Move : White

Solution : <https://gbud.in/g8krpf4>

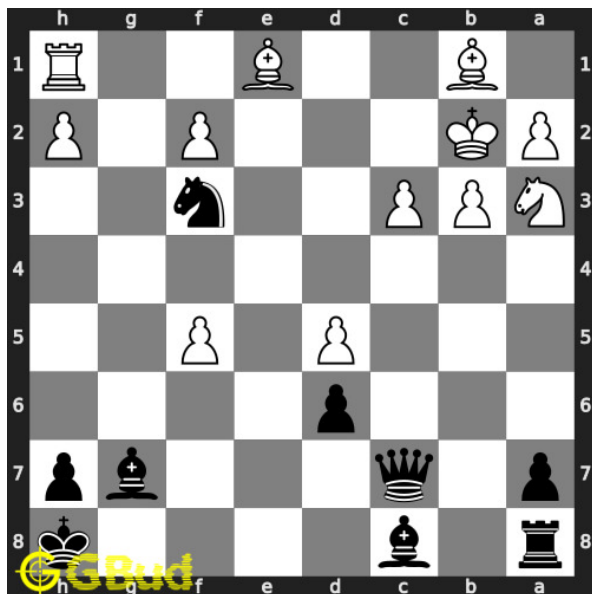

### 219. Mate in 2 moves

Level : medium, Next Move : Black

Solution : <https://gbud.in/g8krpf4>

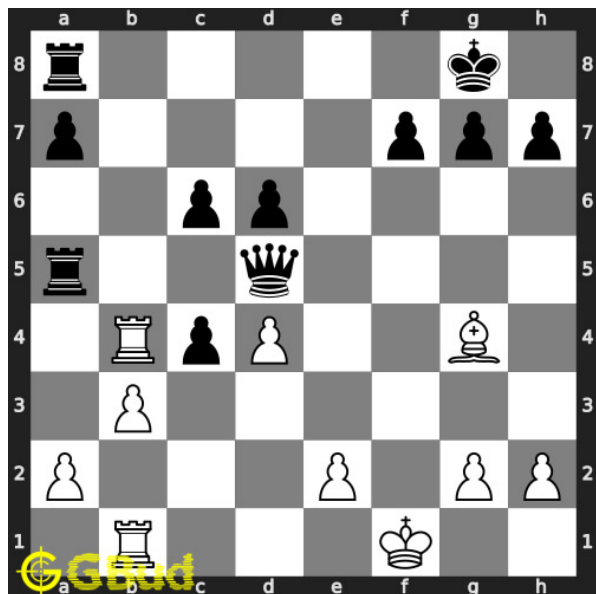

### 220. Mate in 3 moves

Level : hard, Next Move : White

Solution : <https://gbud.in/g8krpf4>



Figure 172.1: Solve other puzzles @ <https://gbud.in/chsgppz>

## 172.1 Play chess for free



Figure 172.2: Play chess online for free. Solve puzzles and play with friends

Play chess for free at <https://gbud.in/chs>

We present you a platform to play chess online with friends for free. No need to install any app. You can play chess for free without registration or login.

Simple. You can do several chess related activities.

1. [solve chess puzzles](#)
2. [learn about chess](#)
3. [play chess with computer](#)
4. [play chess with friend](#)
5. [create your own chess games](#)
6. [fen viewer](#)
7. [fen editor](#)
8. [fen generator](#)
9. [pgn viewer](#)
10. [chess board editor](#)
11. [view famous chess games.](#)



Figure 172.3: Solve these Strategy puzzles 211 to 220 puzzles online or view solutions by scanning this QR code or goto the link below

<https://gbud.in/g8krpf4>

Solve these chess strategy puzzles 211 to 220 and improve your chess games through improvement of your chess strategies and chess tactics. You can solve these [chess strategy puzzles online](#). Alternatively, you can also [download](#) the [chess strategy puzzles in pdf](#) which is printable. You can print these chess strategy problems worksheet and solve without internet. These chess strategy puzzles are a subset of [kids games](#).

These puzzles target different chess strategies such as discovered attack, discovered double attack, fourpawns attack, stonewall attack, trompowsky attack, undermining, windmill, xray, normal, Richter-Rauzer attack, Sozin attack, desperado, overloading, squeeze, swindle, zugzwang, zwischenschach and zwischenzug.

Previous article : « [Chess strategy puzzles 21 to 30](#)

Next article : [Chess strategy puzzles 221 to 230](#) »

[Back to top](#)

[Contact Us](#)

© GBud Games 2021

## Chapter 173

# Chess strategy puzzles 221 to 230

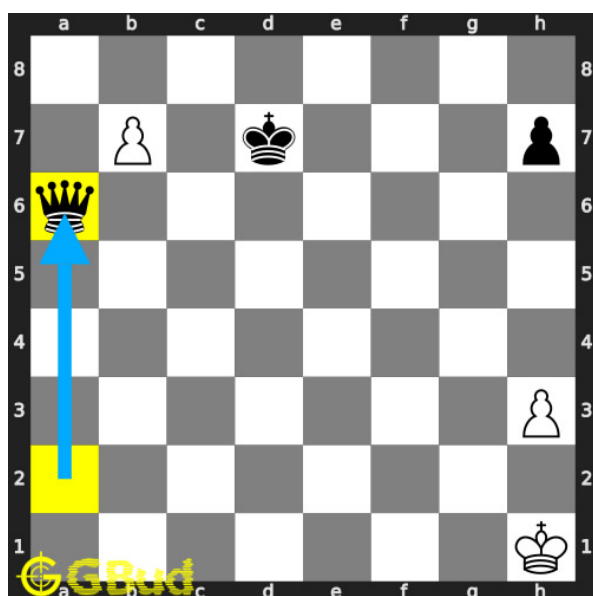

**221. Capture opponent's queen in two moves.**

Level : easy, Next Move : White

Solution : <https://gbud.in/g9htp04>

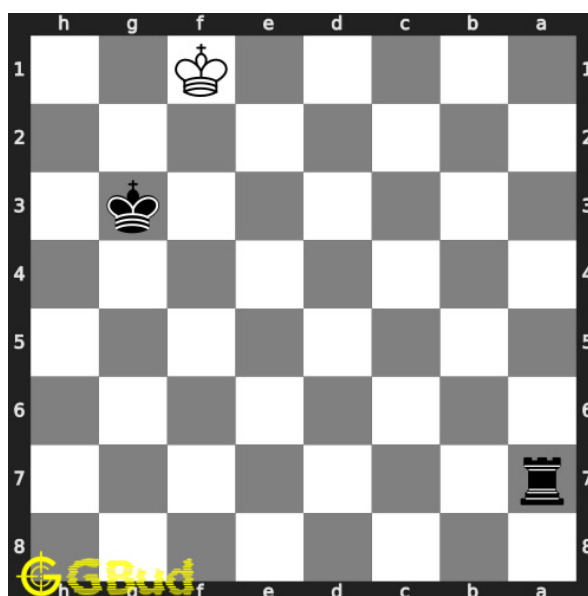

**222. Mate in 2 moves**

Level : medium, Next Move :

Solution : <https://gbud.in/g9htp04>

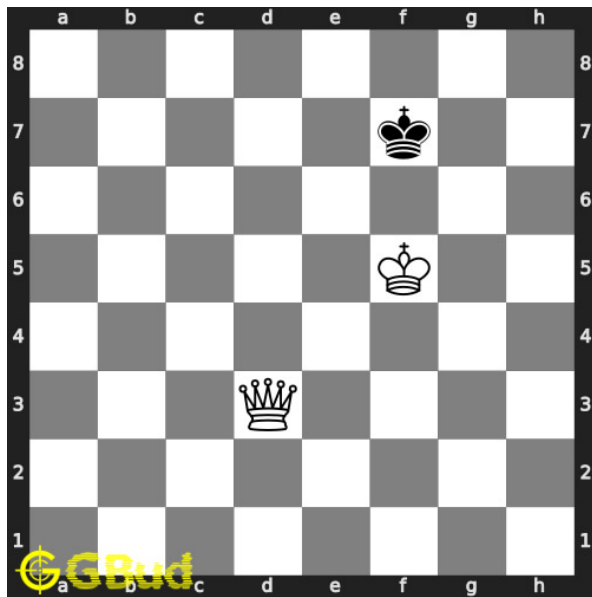

### 223. Mate in 3 moves

Level : hard, Next Move : White

Solution : <https://gbud.in/g9htp04>

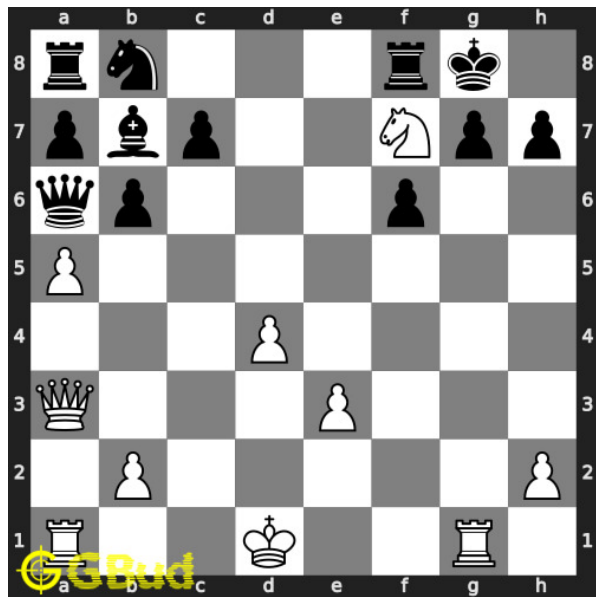

### 224. Mate in 2 moves

Level : medium, Next Move : White

Solution : <https://gbud.in/g9htp04>

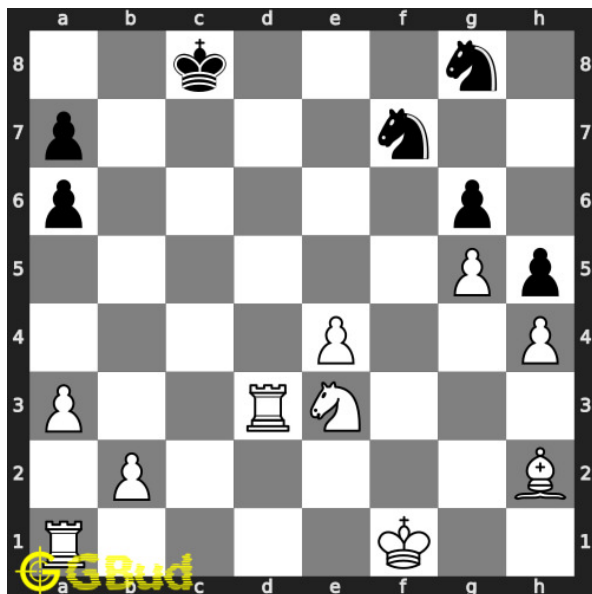

### 225. Mate in 3 moves

Level : hard, Next Move : White

Solution : <https://gbud.in/g9htp04>

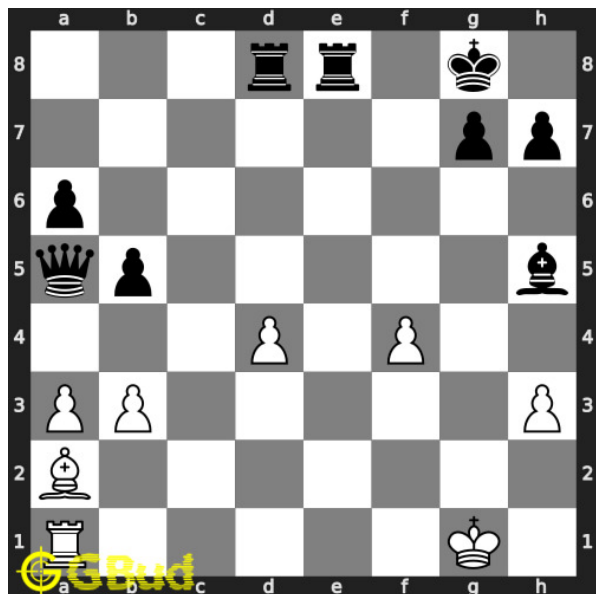

### 226. Capture opponent's queen after a di

Level : easy, Next Move : White

Solution : <https://gbud.in/g9htp04>

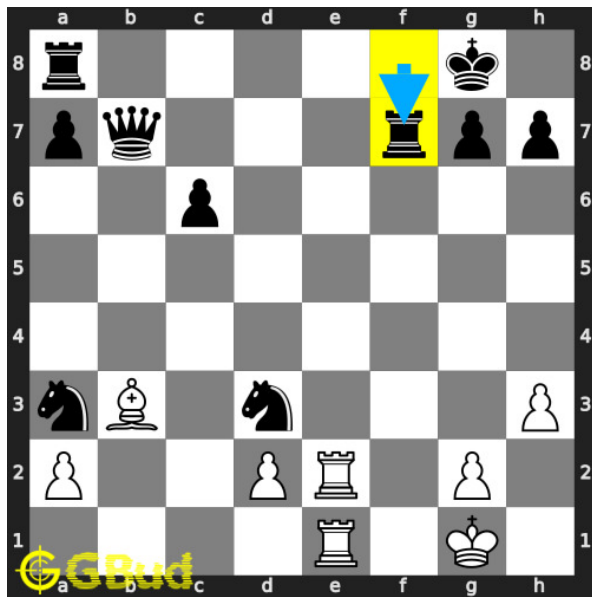

### 227. Mate in 2 moves

Level : medium, Next Move : White  
 Solution : <https://gbud.in/g9htp04>

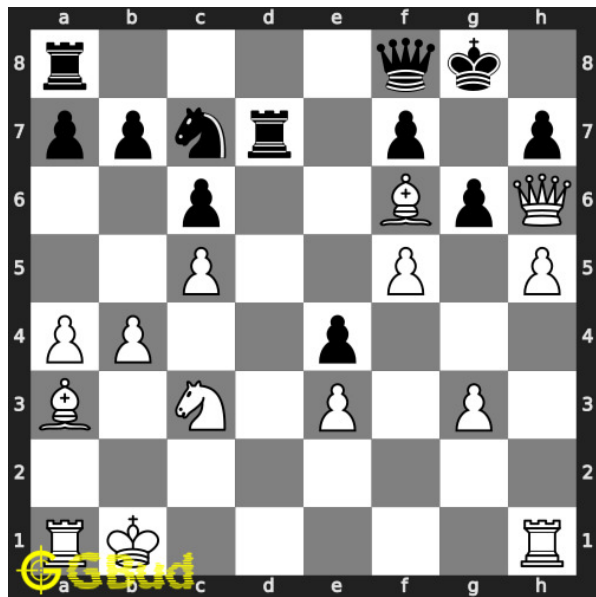

### 228. Mate in 3 moves

Level : hard, Next Move : White  
 Solution : <https://gbud.in/g9htp04>

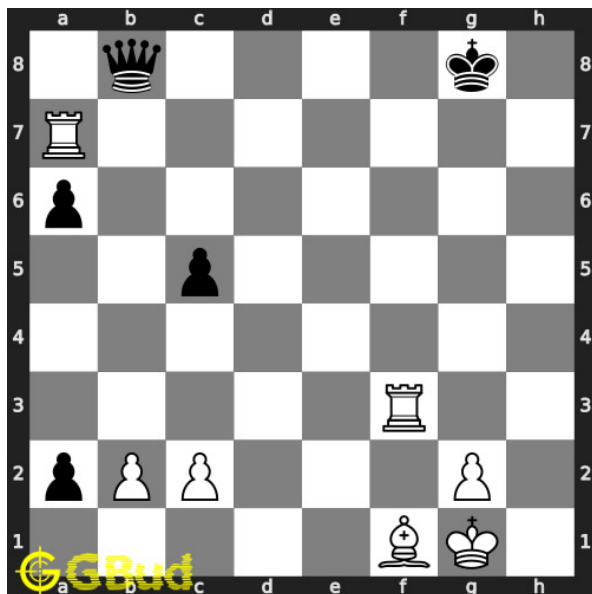

### 229. Mate in 2 moves

Level : medium, Next Move : White  
 Solution : <https://gbud.in/g9htp04>

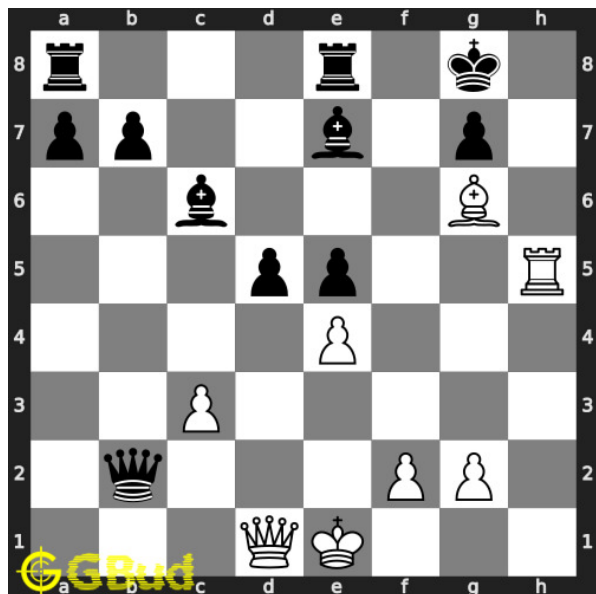

### 230. Mate in 4 moves

Level : hard, Next Move : White  
 Solution : <https://gbud.in/g9htp04>





Figure 173.1: Solve other puzzles @ <https://gbud.in/chsgppz>

## 173.1 Play chess for free



Figure 173.2: Play chess online for free. Solve puzzles and play with friends

Play chess for free at <https://gbud.in/chs>

We present you a platform to play chess online with friends for free. No need to install any app. You can play chess for free without registration or login.

Simple. You can do several chess related activities.

1. [solve chess puzzles](#)
2. [learn about chess](#)
3. [play chess with computer](#)
4. [play chess with friend](#)
5. [create your own chess games](#)
6. [fen viewer](#)
7. [fen editor](#)
8. [fen generator](#)
9. [pgn viewer](#)
10. [chess board editor](#)
11. [view famous chess games.](#)



Figure 173.3: Solve these Strategy puzzles 221 to 230 puzzles online or view solutions by scanning this QR code or goto the link below

<https://gbud.in/g9htp04>

Solve these chess strategy puzzles 221 to 230 and improve your chess games through improvement of your chess strategies and chess tactics. You can solve these [chess strategy puzzles online](#). Alternatively, you can also [download](#) the [chess strategy puzzles in pdf](#) which is printable. You can print these chess strategy problems worksheet and solve without internet. These chess strategy puzzles are a subset of [kids games](#).

These puzzles target different chess strategies such as discovered attack, discovered double attack, fourpawns attack, stonewall attack, trompowsky attack, undermining, windmill, xray, normal, Richter-Rauzer attack, Sozin attack, desparado, overloading, squeeze, swindle, zugzwang, zwischenschach and zwischenzug.

Previous article : « [Chess strategy puzzles 211 to 220](#)

Next article : [Chess strategy puzzles 231 to 240](#) »

[Back to top](#)

[Contact Us](#)

© GBud Games 2021

## Chapter 174

# Chess strategy puzzles 231 to 240

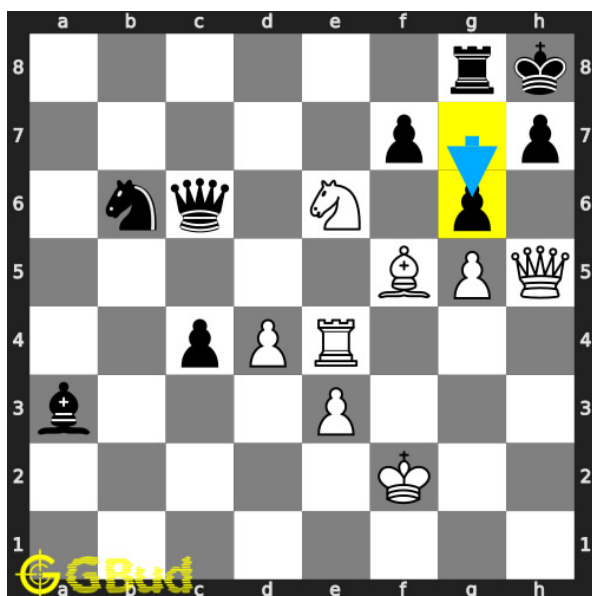

### 231. Mate in 2 moves

Level : medium, Next Move : White

Solution : <https://gbud.in/gm79q14>

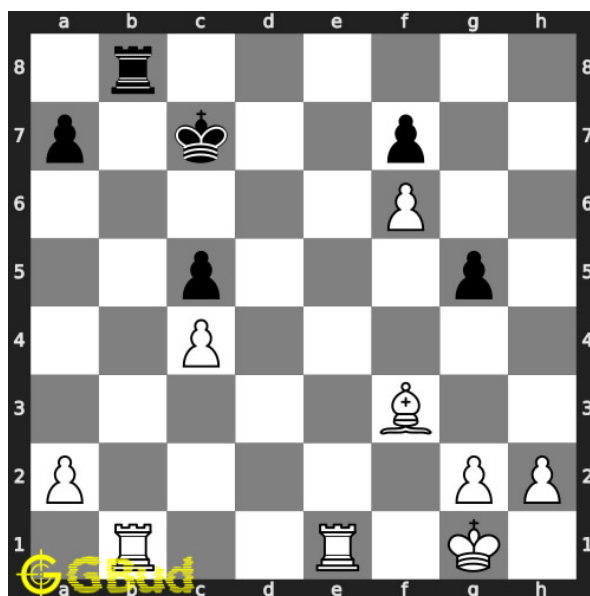

### 232. Mate in 3 moves

Level : hard, Next Move : White

Solution : <https://gbud.in/gm79q14>

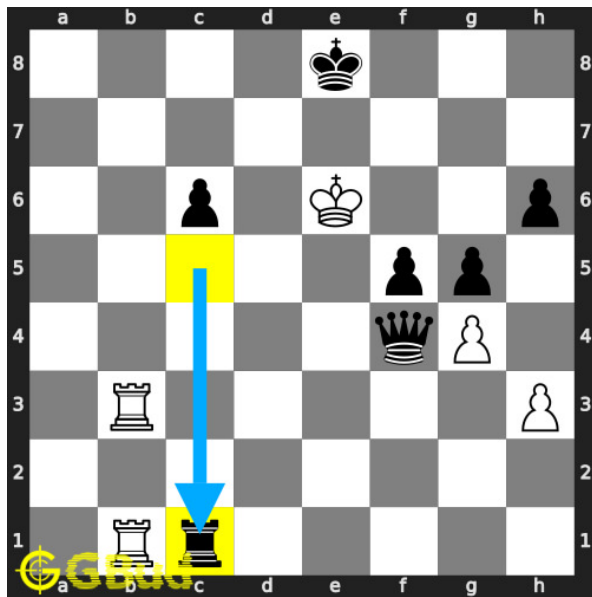

### 233. Mate in 2 moves

Level : medium, Next Move : White

Solution : <https://gbud.in/gm79q14>

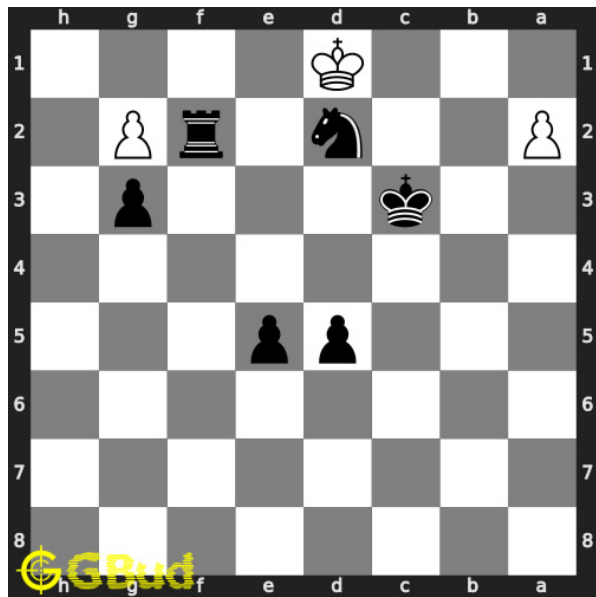

### 234. Mate in 3 moves

Level : hard, Next Move : Black

Solution : <https://gbud.in/gm79q14>

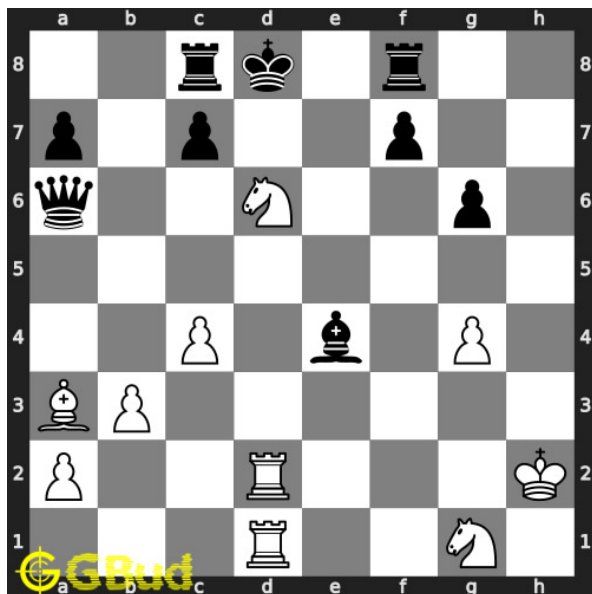

### 235. Mate in 3 moves

Level : hard, Next Move : White

Solution : <https://gbud.in/gm79q14>

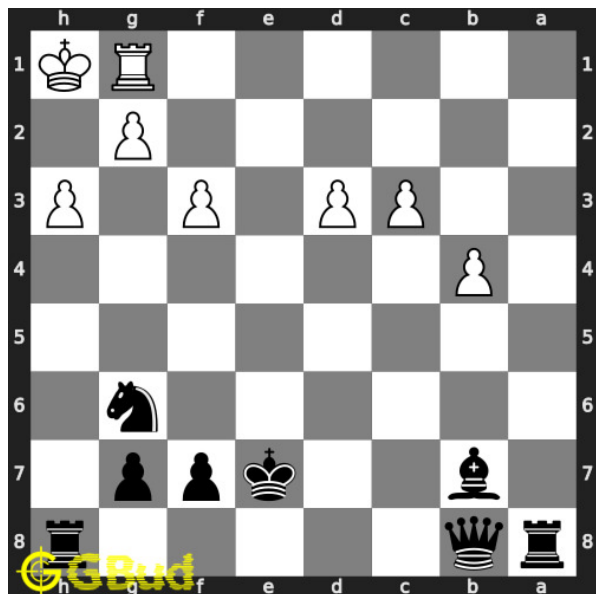

### 236. Mate in 3 moves

Level : hard, Next Move : Black

Solution : <https://gbud.in/gm79q14>

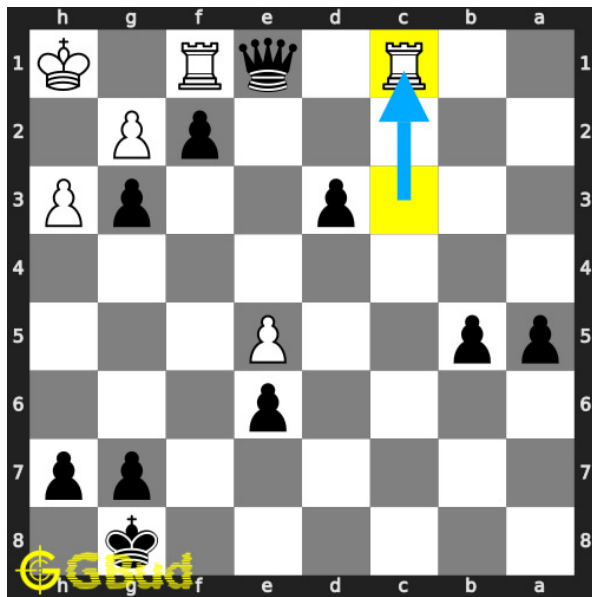

### 237. Mate in 3 moves

Level : hard, Next Move : Black

Solution : <https://gbud.in/gm79q14>

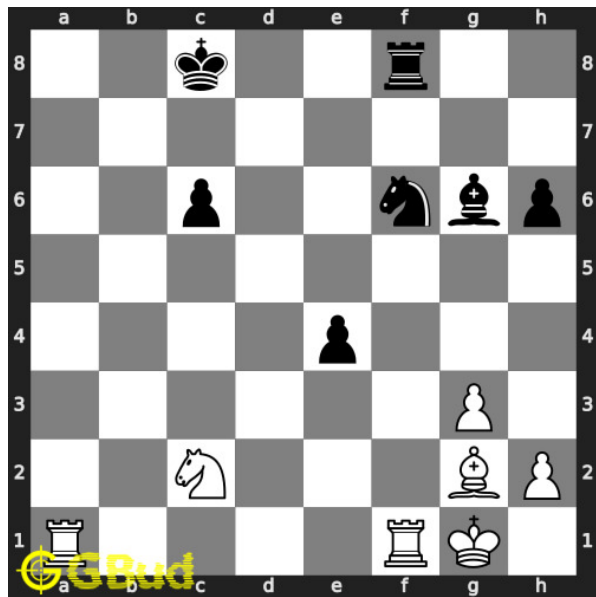

### 238. Gain opponent's rook in 2 moves

Level : easy, Next Move : White

Solution : <https://gbud.in/gm79q14>

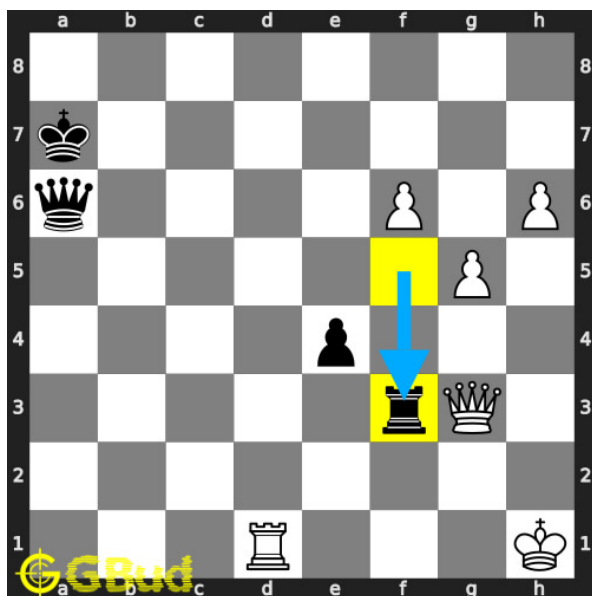

### 239. Mate in 3 moves

Level : medium, Next Move : White

Solution : <https://gbud.in/gm79q14>

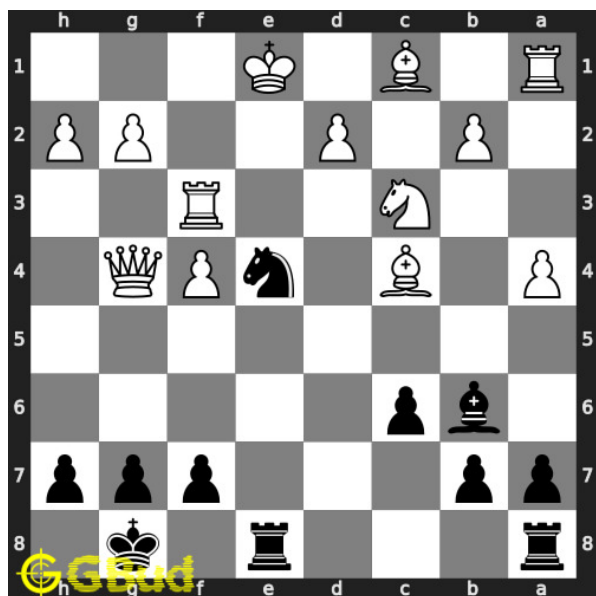

### 240. Gain opponent's queen in 2 moves

Level : medium, Next Move : Black

Solution : <https://gbud.in/gm79q14>



Figure 174.1: Solve other puzzles @ <https://gbud.in/chsgppz>

## 174.1 Play chess for free



Figure 174.2: Play chess online for free. Solve puzzles and play with friends

Play chess for free at <https://gbud.in/chs>

We present you a platform to play chess online with friends for free. No need to install any app. You can play chess for free without registration or login.

Simple. You can do several chess related activities.

1. [solve chess puzzles](#)
2. [learn about chess](#)
3. [play chess with computer](#)
4. [play chess with friend](#)
5. [create your own chess games](#)
6. [fen viewer](#)
7. [fen editor](#)
8. [fen generator](#)
9. [pgn viewer](#)
10. [chess board editor](#)
11. [view famous chess games.](#)



Figure 174.3: Solve these Strategy puzzles 231 to 240 puzzles online or view solutions by scanning this QR code or goto the link below

<https://gbud.in/gm79q14>

Solve these chess strategy puzzles 231 to 240 and improve your chess games through improvement of your chess strategies and chess tactics. You can solve these [chess strategy puzzles online](#). Alternatively, you can also [download](#) the [chess strategy puzzles in pdf](#) which is printable. You can print these chess strategy problems worksheet and solve without internet. These chess strategy puzzles are a subset of [kids games](#).

These puzzles target different chess strategies such as discovered attack, discovered double attack, fourpawns attack, stonewall attack, trompowsky attack, undermining, windmill, xray, normal, Richter-Rauzer attack, Sozin attack, desparado, overloading, squeeze, swindle, zugzwang, zwischenschach and zwischenzug.



Previous article : « [Chess strategy puzzles 221 to 230](#)

Next article : [Chess strategy puzzles 241 to 250](#) »

[Back to top](#)

[Contact Us](#)

© GBud Games 2021

## Chapter 175

# Chess strategy puzzles 241 to 250

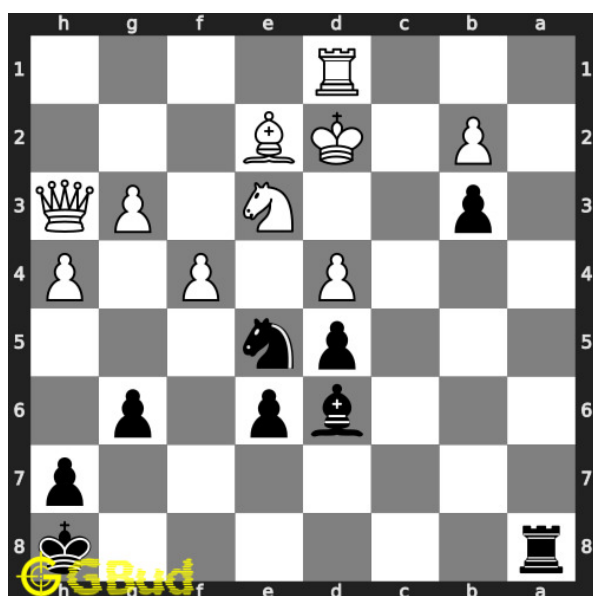

### 241. Mate in 2 moves

Level : medium, Next Move : Black

Solution : <https://gbud.in/gdbxdh4>

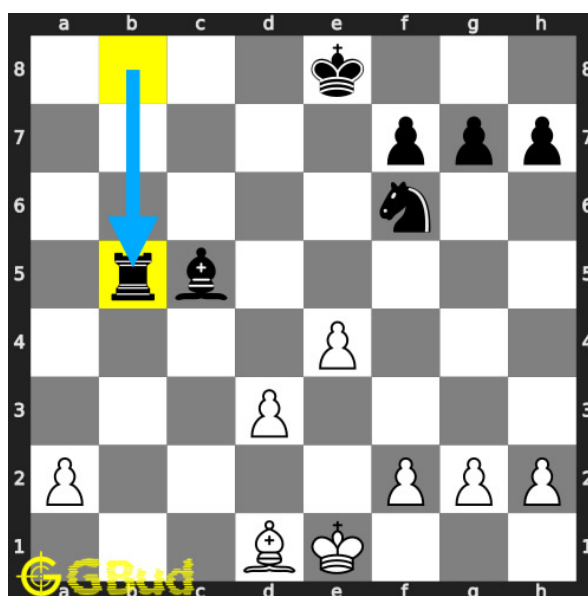

### 242. Pin and capture opponent's rook

Level : easy, Next Move : White

Solution : <https://gbud.in/gdbxdh4>

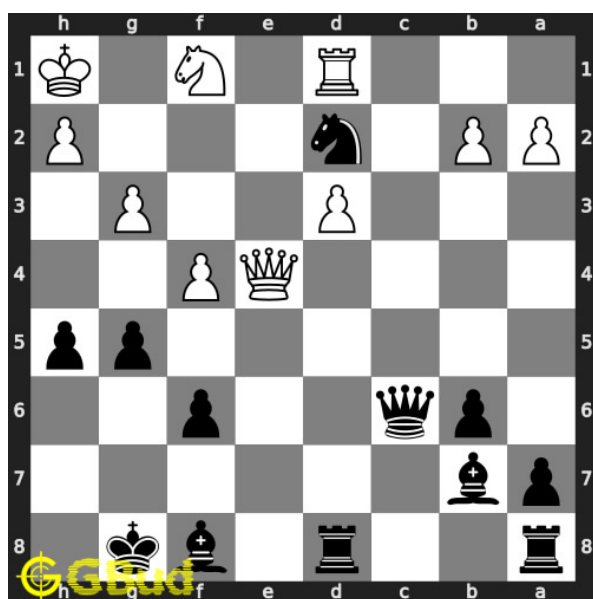

### 243. Mate in 4 moves

Level : hard, Next Move : Black

Solution : <https://gbud.in/gdbxdh4>

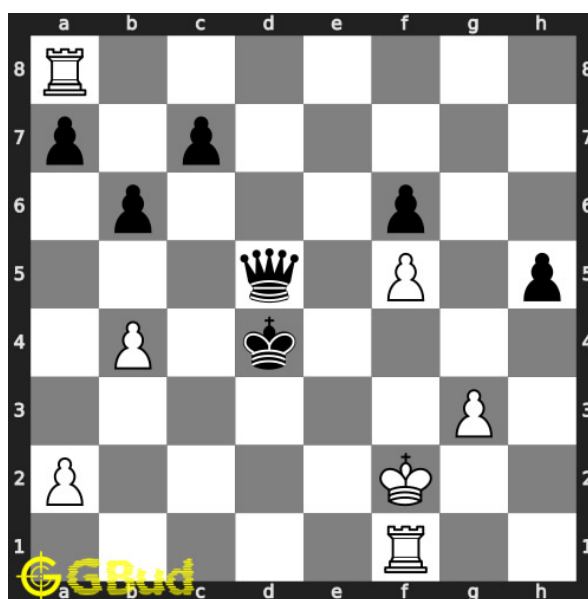

### 244. Gain opponent's queen

Level : medium, Next Move : White

Solution : <https://gbud.in/gdbxdh4>

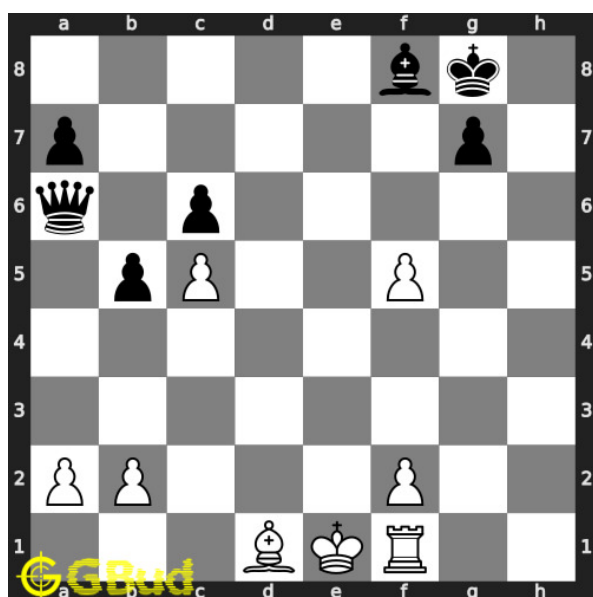

### 245. Mate in 2 moves

Level : medium, Next Move : White

Solution : <https://gbud.in/gdbxdh4>

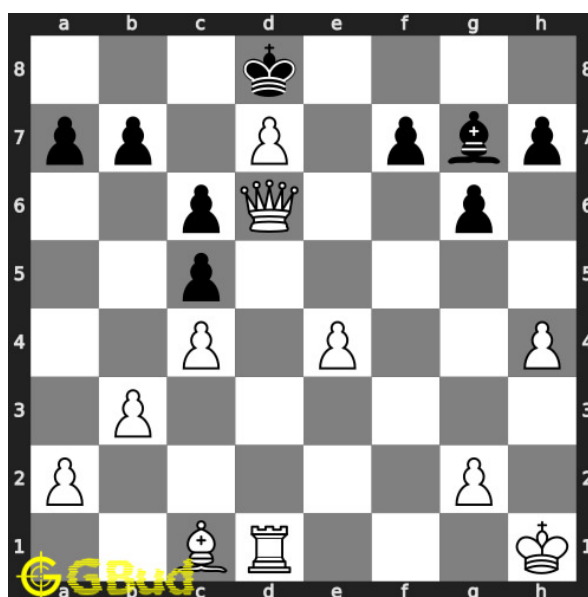

### 246. Mate in 3 moves

Level : hard, Next Move : White

Solution : <https://gbud.in/gdbxdh4>

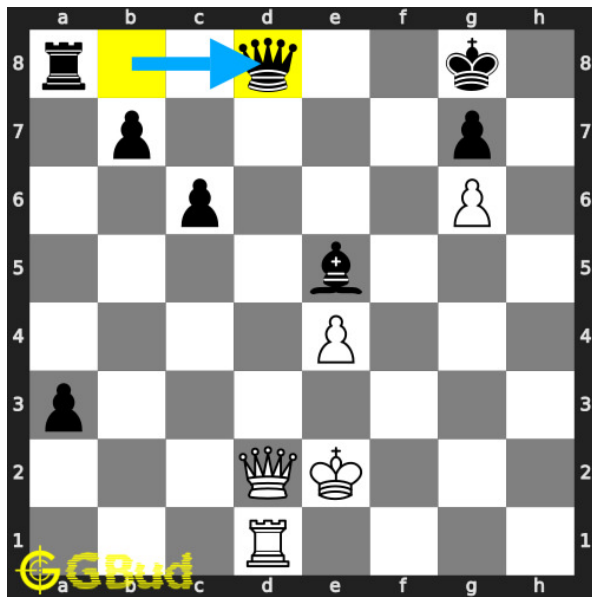

### 247. Mate in 2 moves

Level : medium, Next Move : White  
 Solution : <https://gbud.in/gdbxdh4>

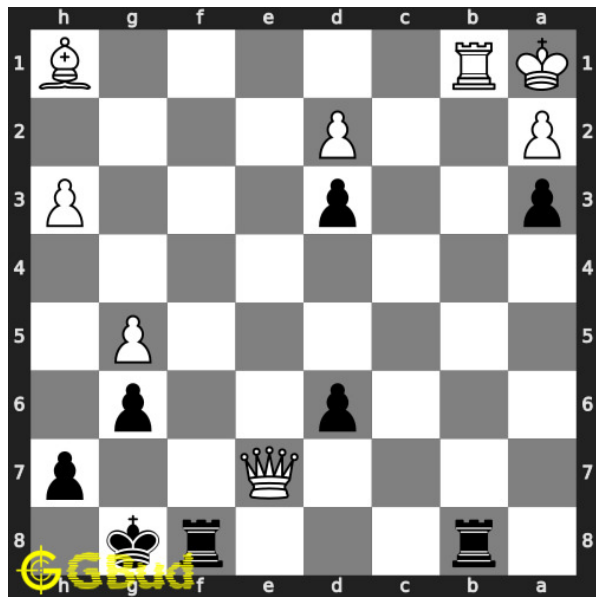

### 248. Mate in 3 moves

Level : hard, Next Move : Black  
 Solution : <https://gbud.in/gdbxdh4>

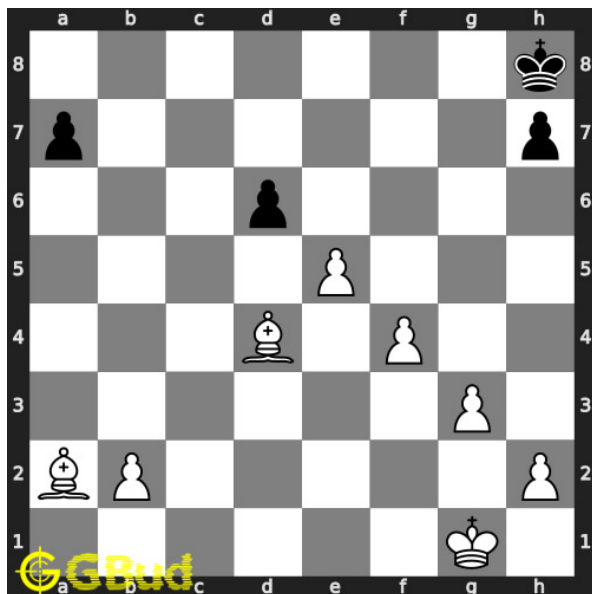

### 249. Mate in 1 move

Level : easy, Next Move : White  
 Solution : <https://gbud.in/gdbxdh4>

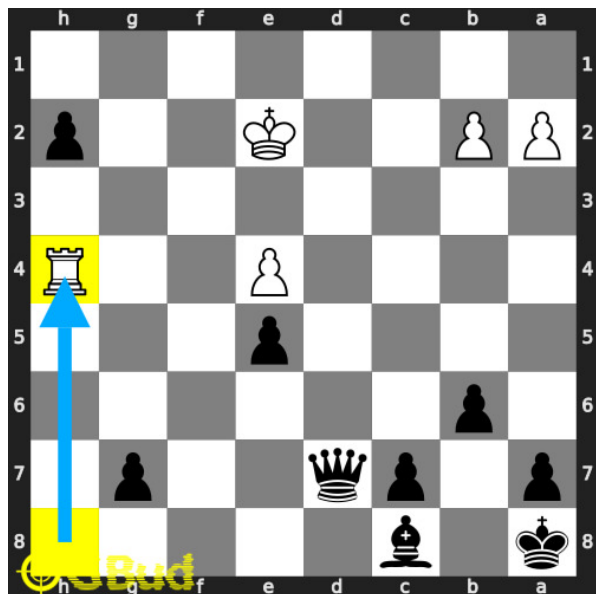

### 250. Promote your pawn to a queen in 3

Level : hard, Next Move : Black  
 Solution : <https://gbud.in/gdbxdh4>



Figure 175.1: [Solve other puzzles @ https://gbud.in/chsgppz](https://gbud.in/chsgppz)

## 175.1 Play chess for free



Figure 175.2: [Play chess online for free. Solve puzzles and play with friends](https://gbud.in/chs)

Play chess for free at <https://gbud.in/chs>

We present you a platform to [play chess online with friends for free](https://gbud.in/chs). No need to install any app. You can [play chess for free without registration or login](https://gbud.in/chs).

Simple. You can do several chess related activities.

1. [solve chess puzzles](#)
2. [learn about chess](#)
3. [play chess with computer](#)
4. [play chess with friend](#)
5. [create your own chess games](#)
6. [fen viewer](#)
7. [fen editor](#)
8. [fen generator](#)
9. [pgn viewer](#)
10. [chess board editor](#)
11. [view famous chess games.](#)



Figure 175.3: Solve these Strategy puzzles 241 to 250 puzzles online or view solutions by scanning this QR code or goto the link below

<https://gbud.in/gdbxdh4>

Solve these chess strategy puzzles 241 to 250 and improve your chess games through improvement of your chess strategies and chess tactics. You can solve these [chess strategy puzzles online](#). Alternatively, you can also [download](#) the [chess strategy puzzles in pdf](#) which is printable. You can print these chess strategy problems worksheet and solve without internet. These chess strategy puzzles are a subset of [kids games](#).

These puzzles target different chess strategies such as discovered attack, discovered double attack, fourpawns attack, stonewall attack, trompowsky attack, undermining, windmill, xray, normal, Richter-Rauzer attack, Sozin attack, desparado, overloading, squeeze, swindle, zugzwang, zwischenschach and zwischenzug.

Previous article : « [Chess strategy puzzles 231 to 240](#)

Next article : [Chess strategy puzzles 251 to 260](#) »

[Back to top](#)

[Contact Us](#)

© GBud Games 2021

## Chapter 176

# Chess strategy puzzles 251 to 260

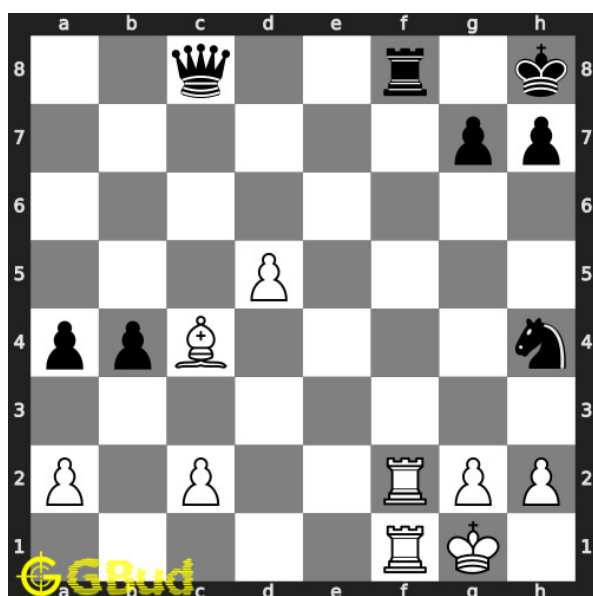

### 251. Mate in 2 moves

Level : medium, Next Move : White

Solution : <https://gbud.in/g5fkkt4>

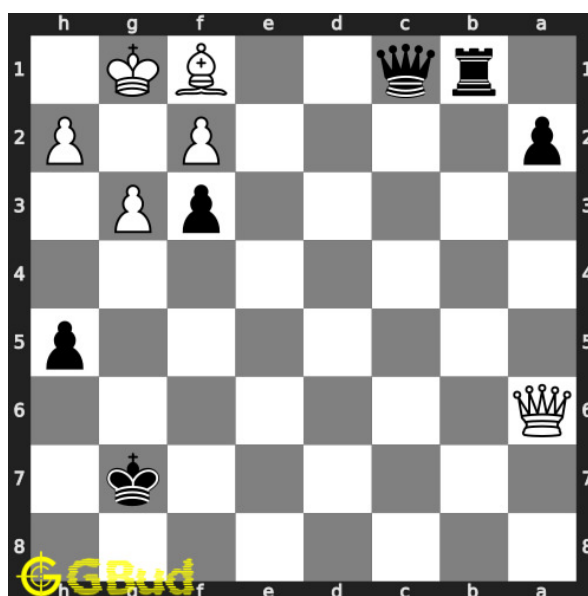

### 252. Mate in 3 moves

Level : medium, Next Move : Black

Solution : <https://gbud.in/g5fkkt4>



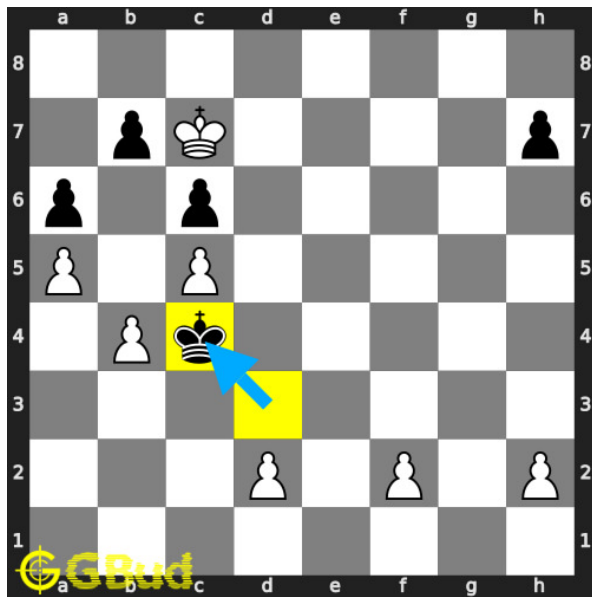

**253. Free the a file for your pawn**

Level : hard, Next Move : White

Solution : <https://gbud.in/g5fkkt4>

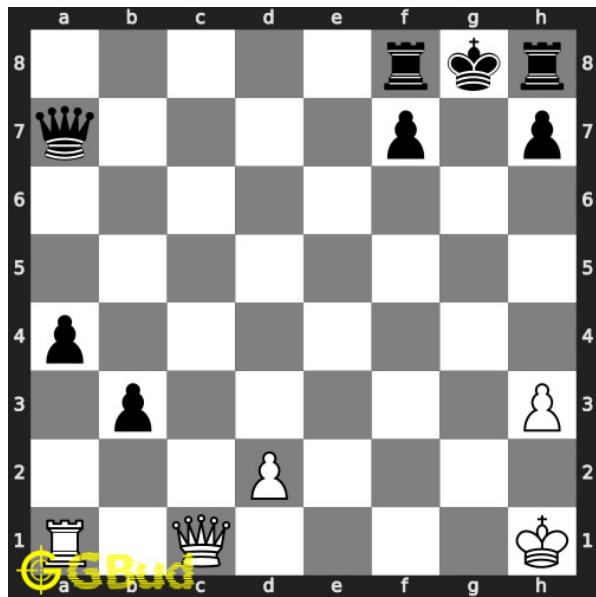

**254. Mate in 2 moves**

Level : medium, Next Move : White

Solution : <https://gbud.in/g5fkkt4>

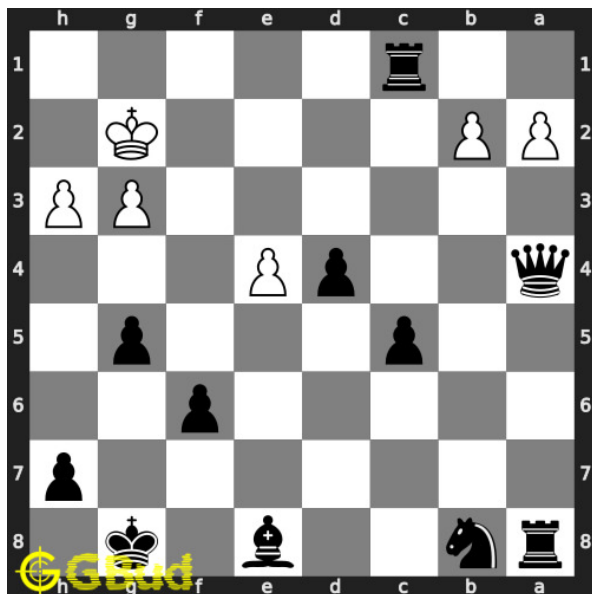

**255. Mate in 3 moves**

Level : hard, Next Move : Black

Solution : <https://gbud.in/g5fkkt4>

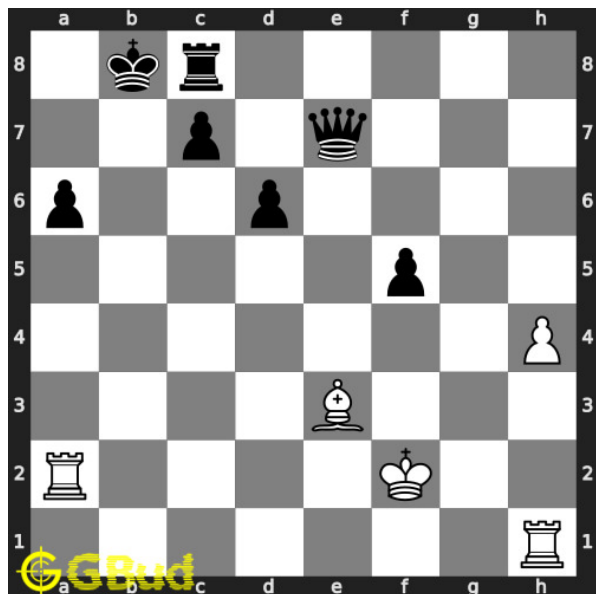

**256. Mate in 2 moves**

Level : medium, Next Move : White

Solution : <https://gbud.in/g5fkkt4>

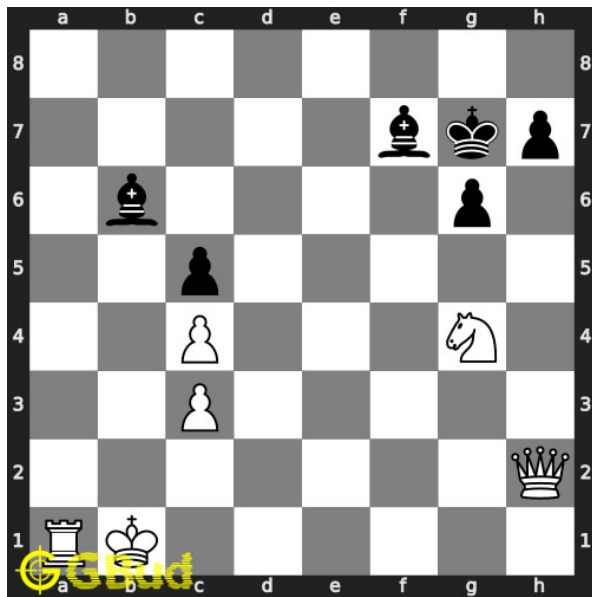

### 257. Mate in 4 moves

Level : hard, Next Move : White

Solution : <https://gbud.in/g5fkkt4>

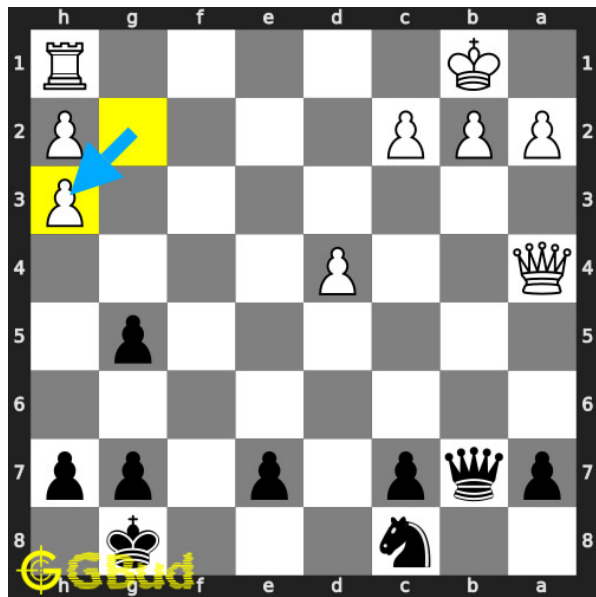

### 258. Opponent missed a checkmate. What is your next move?

Level : easy, Next Move : Black

Solution : <https://gbud.in/g5fkkt4>

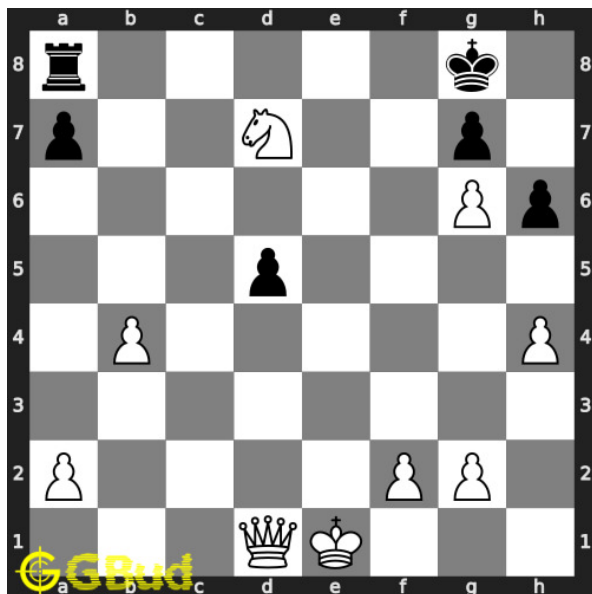

### 259. Mate in 2 moves

Level : medium, Next Move : White

Solution : <https://gbud.in/g5fkkt4>

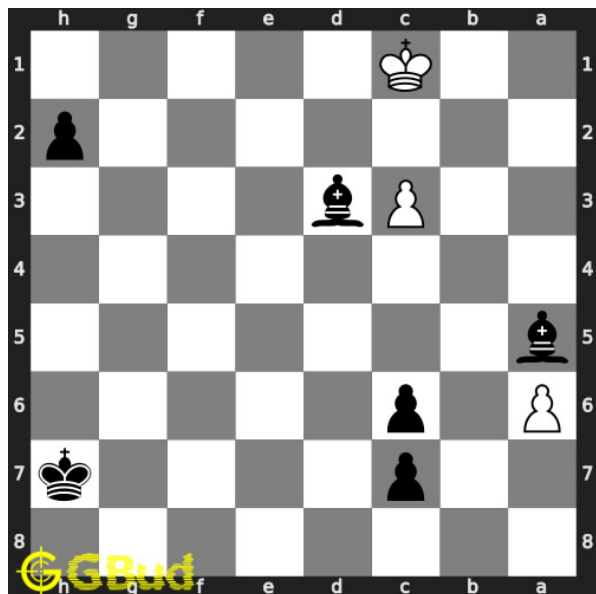

### 260. Mate in 2 moves

Level : hard, Next Move : Black

Solution : <https://gbud.in/g5fkkt4>



Figure 176.1: Solve other puzzles @ <https://gbud.in/chsgppz>

## 176.1 Play chess for free



Figure 176.2: Play chess online for free. Solve puzzles and play with friends

Play chess for free at <https://gbud.in/chs>

We present you a platform to play chess online with friends for free. No need to install any app. You can play chess for free without registration or login.

Simple. You can do several chess related activities.

1. [solve chess puzzles](#)
2. [learn about chess](#)
3. [play chess with computer](#)
4. [play chess with friend](#)
5. [create your own chess games](#)
6. [fen viewer](#)
7. [fen editor](#)
8. [fen generator](#)
9. [pgn viewer](#)
10. [chess board editor](#)
11. [view famous chess games.](#)



Figure 176.3: Solve these Strategy puzzles 251 to 260 puzzles online or view solutions by scanning this QR code or goto the link below

<https://gbud.in/g5fkkt4>

Solve these chess strategy puzzles 251 to 260 and improve your chess games through improvement of your chess strategies and chess tactics. You can solve these [chess strategy puzzles online](#). Alternatively, you can also [download](#) the [chess strategy puzzles in pdf](#) which is printable. You can print these chess strategy problems worksheet and solve without internet. These chess strategy puzzles are a subset of [kids games](#).

These puzzles target different chess strategies such as discovered attack, discovered double attack, fourpawns attack, stonewall attack, trompowsky attack, undermining, windmill, xray, normal, Richter-Rauzer attack, Sozin attack, desparado, overloading, squeeze, swindle, zugzwang, zwischenschach and zwischenzug.

Previous article : « [Chess strategy puzzles 241 to 250](#)

Next article : [Chess strategy puzzles 261 to 270](#) »

[Back to top](#)

[Contact Us](#)

© GBud Games 2021

## Chapter 177

# Chess strategy puzzles 261 to 270

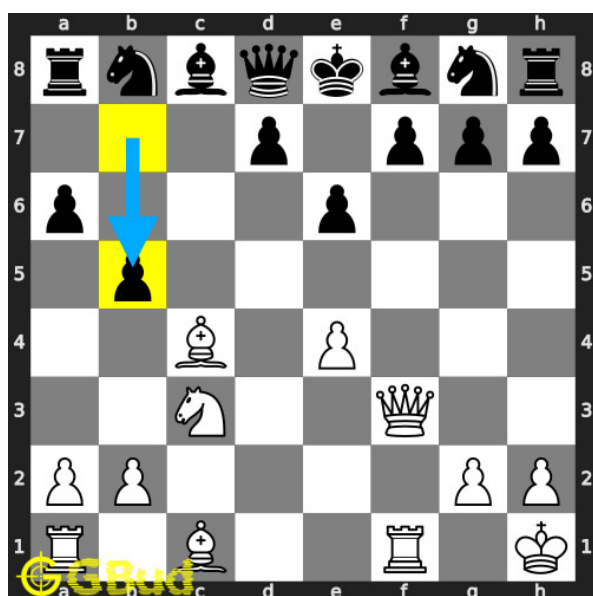

### 261. Mate in 1 move

Level : easy, Next Move : White

Solution : <https://gbud.in/g0zgv94>

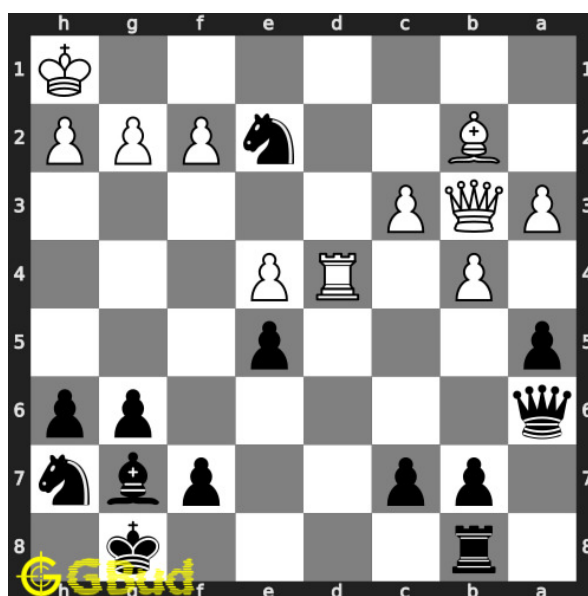

### 262. Checkmate after a decoy move

Level : medium, Next Move : Black

Solution : <https://gbud.in/g0zgv94>

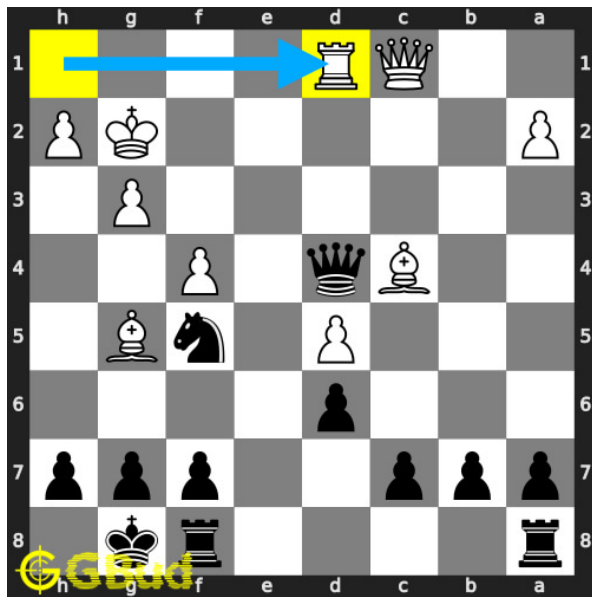

**263. Gain opponent's rook**  
 Level : hard, Next Move : Black  
 Solution : <https://gbud.in/g0zgv94>

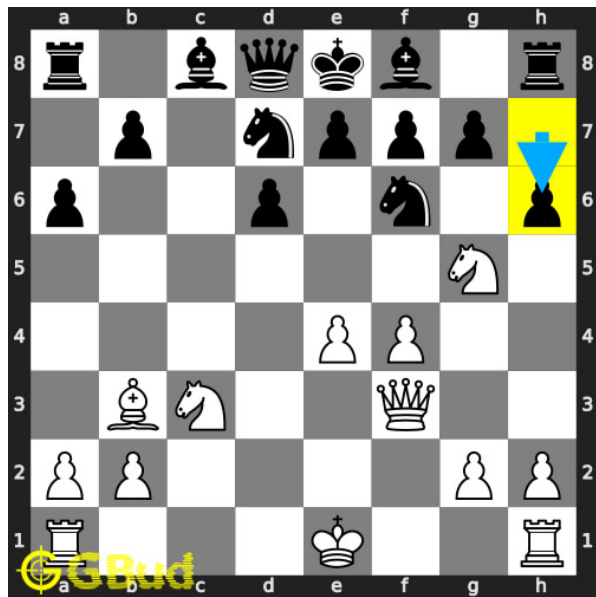

**264. Your knight is threatened What will**  
 Level : easy, Next Move : White  
 Solution : <https://gbud.in/g0zgv94>

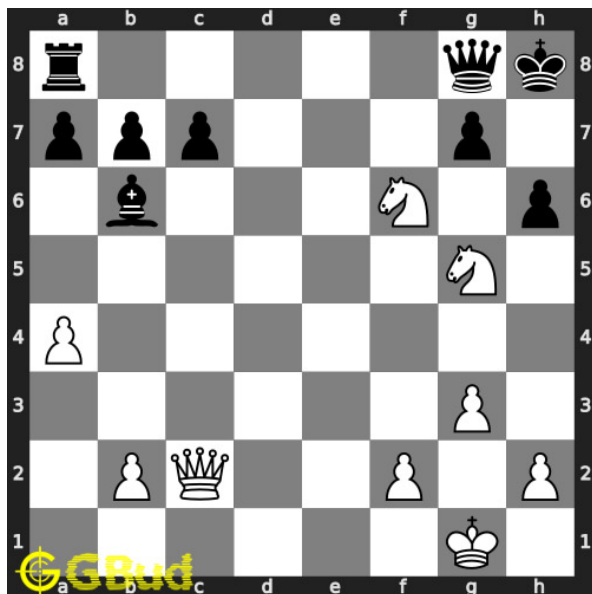

**265. Mate in 2 moves**  
 Level : medium, Next Move : White  
 Solution : <https://gbud.in/g0zgv94>

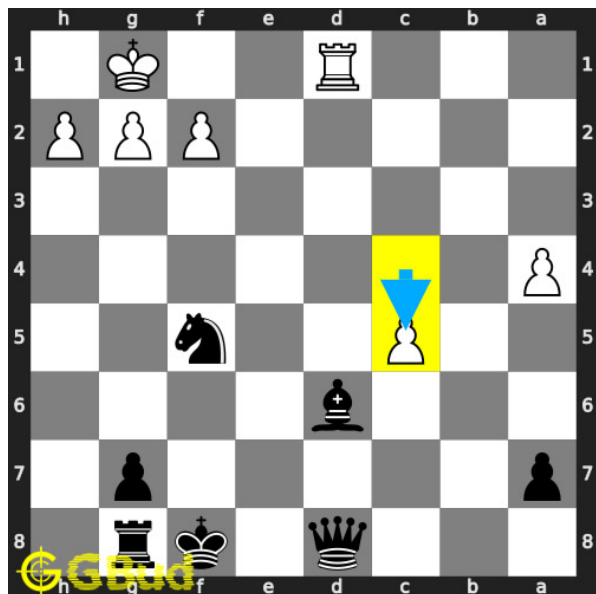

**266. Mate in 3 moves**  
 Level : hard, Next Move : Black  
 Solution : <https://gbud.in/g0zgv94>

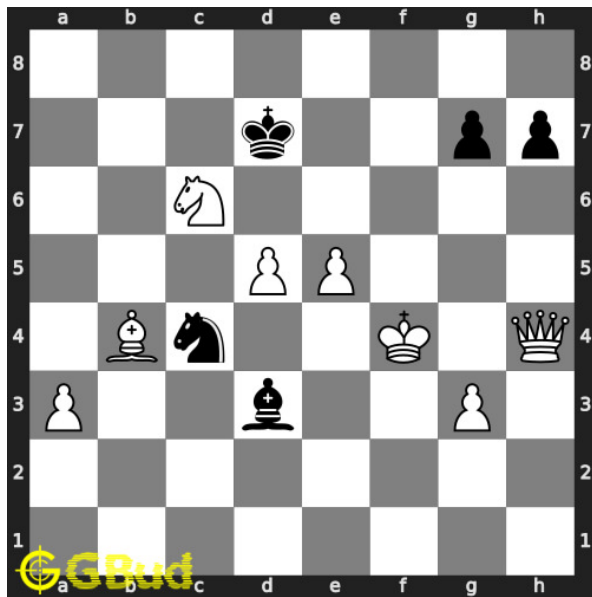

### 267. Mate in 1 move

Level : easy, Next Move : White

Solution : <https://gbud.in/g0zgv94>

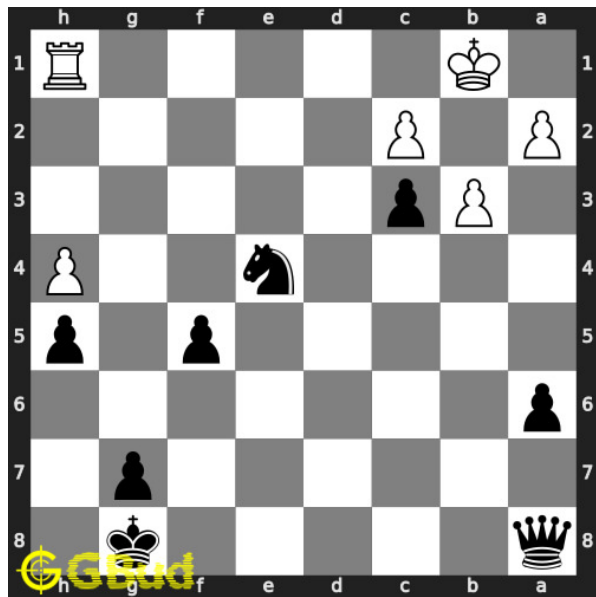

### 268. Mate in 2 moves

Level : medium, Next Move : Black

Solution : <https://gbud.in/g0zgv94>

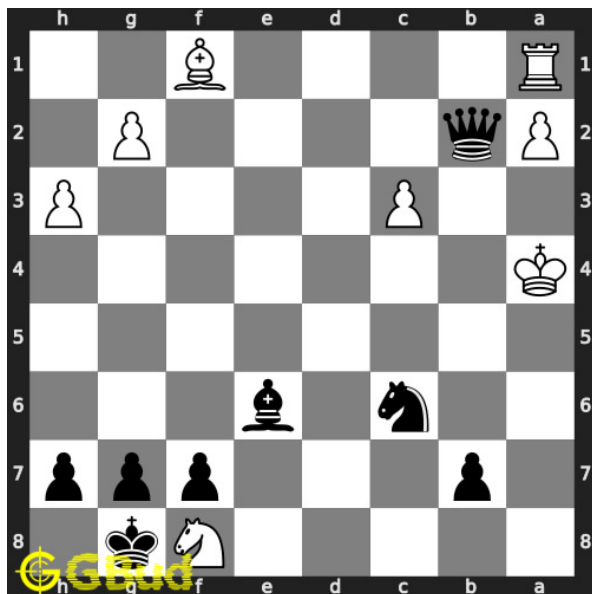

### 269. Mate in 3 moves

Level : hard, Next Move : Black

Solution : <https://gbud.in/g0zgv94>

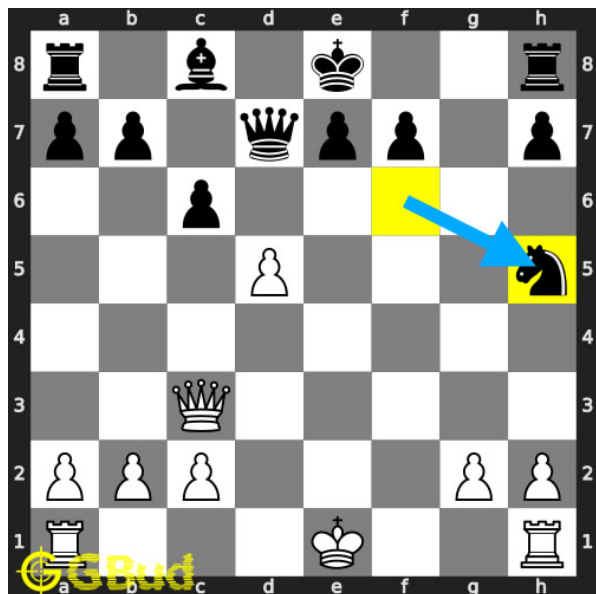

### 270. What is the best move

Level : easy, Next Move : White

Solution : <https://gbud.in/g0zgv94>





Figure 177.1: Solve other puzzles @ <https://gbud.in/chsgppz>

## 177.1 Play chess for free



Figure 177.2: Play chess online for free. Solve puzzles and play with friends

Play chess for free at <https://gbud.in/chs>

We present you a platform to play chess online with friends for free. No need to install any app. You can play chess for free without registration or login.

Simple. You can do several chess related activities.

1. [solve chess puzzles](#)
2. [learn about chess](#)
3. [play chess with computer](#)
4. [play chess with friend](#)
5. [create your own chess games](#)
6. [fen viewer](#)
7. [fen editor](#)
8. [fen generator](#)
9. [pgn viewer](#)
10. [chess board editor](#)
11. [view famous chess games.](#)



Figure 177.3: Solve these Strategy puzzles 261 to 270 puzzles online or view solutions by scanning this QR code or goto the link below

<https://gbud.in/g0zgv94>

Solve these chess strategy puzzles 261 to 270 and improve your chess games through improvement of your chess strategies and chess tactics. You can solve these [chess strategy puzzles online](#). Alternatively, you can also [download](#) the [chess strategy puzzles in pdf](#) which is printable. You can print these chess strategy problems worksheet and solve without internet. These chess strategy puzzles are a subset of [kids games](#).

These puzzles target different chess strategies such as discovered attack, discovered double attack, fourpawns attack, stonewall attack, trompowsky attack, undermining, windmill, xray, normal, Richter-Rauzer attack, Sozin attack, desparado, overloading, squeeze, swindle, zugzwang, zwischenschach and zwischenzug.

Previous article : « [Chess strategy puzzles 251 to 260](#)

Next article : [Chess strategy puzzles 271 to 280](#) »

[Back to top](#)

[Contact Us](#)

© GBud Games 2021

## Chapter 178

# Chess strategy puzzles 271 to 280

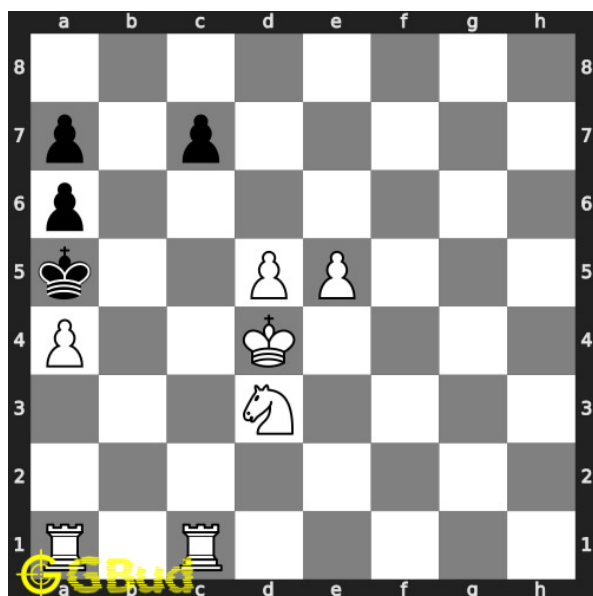

### 271. Mate in 2 moves

Level : medium, Next Move : White

Solution : <https://gbud.in/gssh7v4>

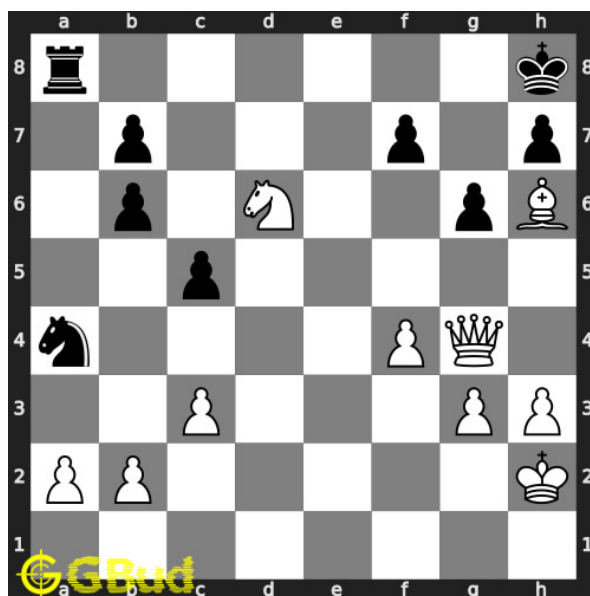

### 272. Mate in 2 moves

Level : hard, Next Move : White

Solution : <https://gbud.in/gssh7v4>

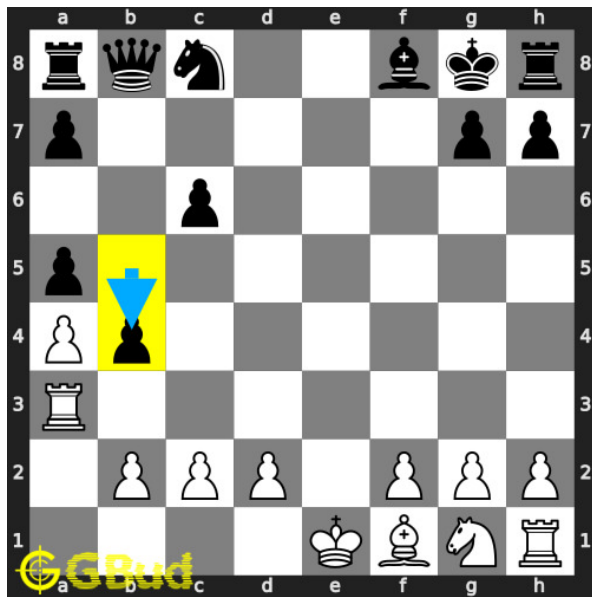

**273. What is the better move than losing your rook**

Level : easy, Next Move : White

Solution : <https://gbud.in/gssh7v4>

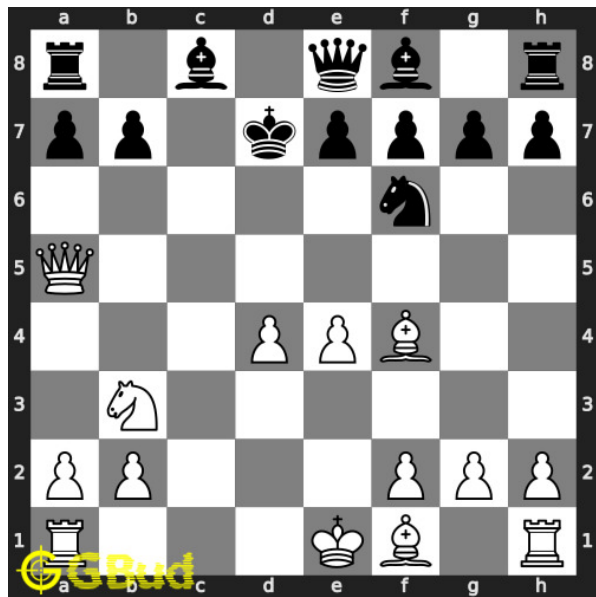

**274. Mate in 2 moves**

Level : medium, Next M

Solution : <https://gbud.in/gssh7v4>

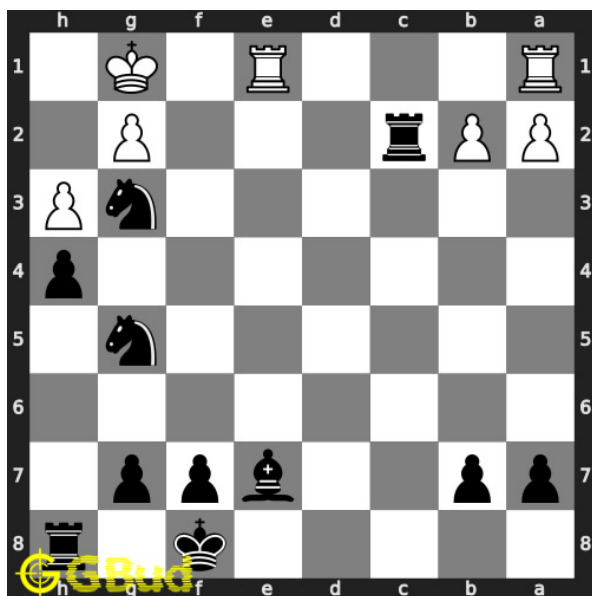

**275. Mate in 3 moves**

Level : hard, Next Move : Black

Solution : <https://gbud.in/gssh7v4>

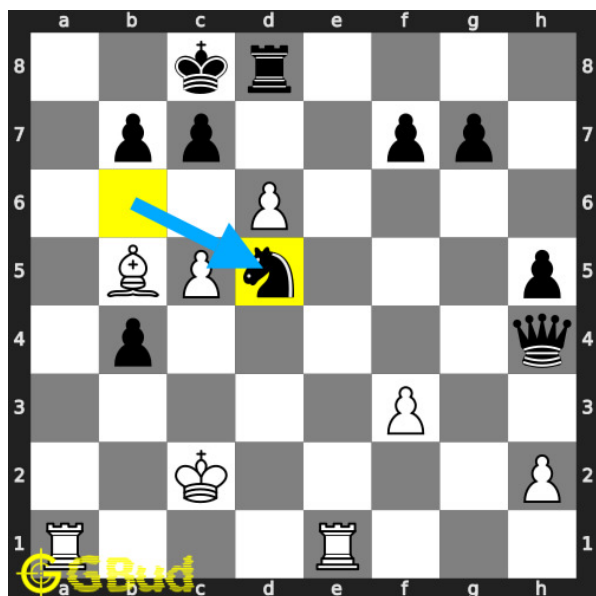

**276. How do you respond after losing your**

Level : easy, Next Move : White

Solution : <https://gbud.in/gssh7v4>

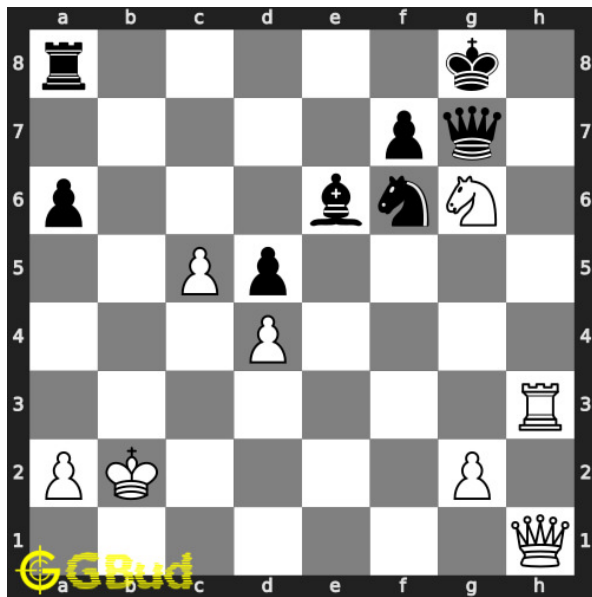

### 277. Mate in 2 moves

Level : medium, Next Move : White  
 Solution : <https://gbud.in/gssh7v4>

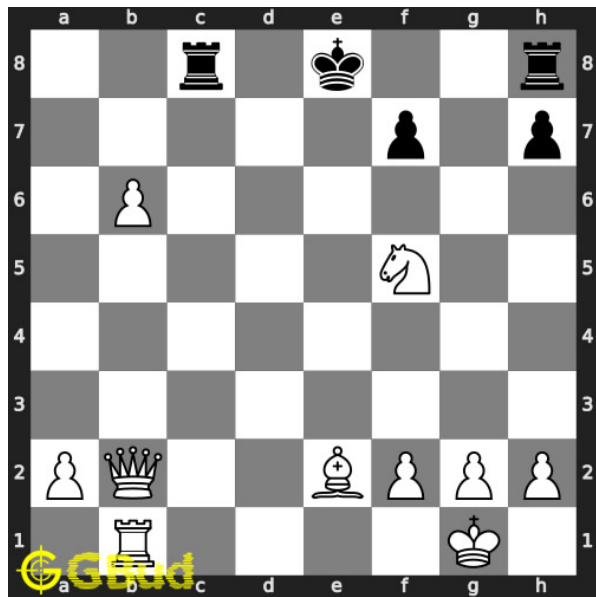

### 278. Mate in 3 moves

Level : hard, Next Move : White  
 Solution : <https://gbud.in/gssh7v4>

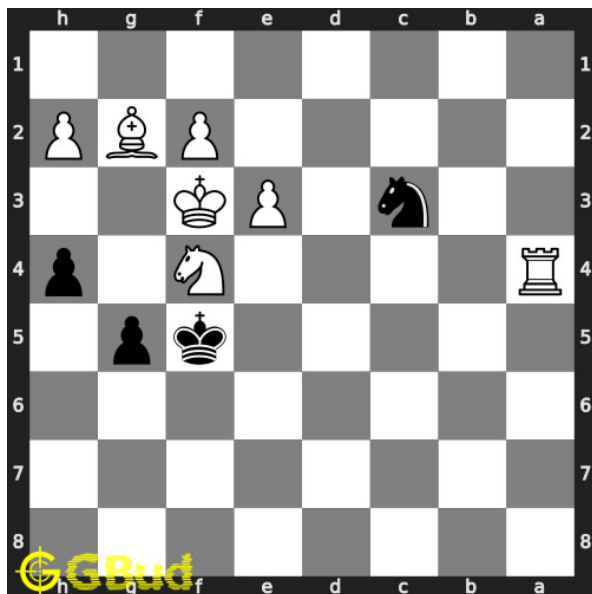

### 279. Mate in 1 move

Level : easy, Next Move : Black  
 Solution : <https://gbud.in/gssh7v4>

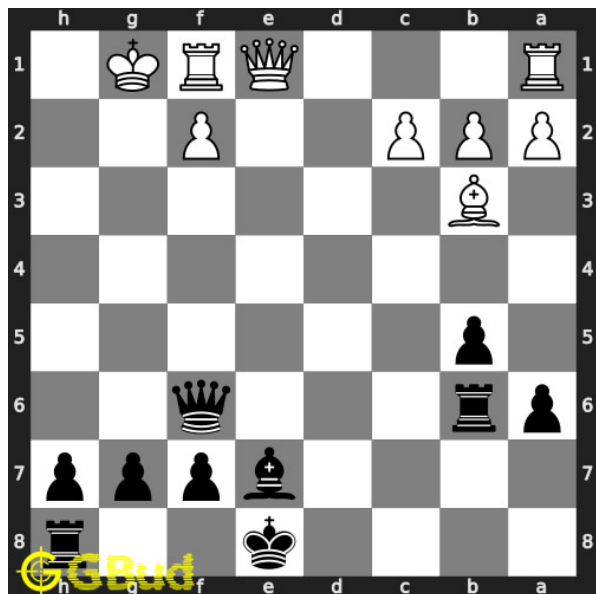

### 280. Mate in 2 moves

Level : medium, Next Move : Black  
 Solution : <https://gbud.in/gssh7v4>



Figure 178.1: [Solve other puzzles @ https://gbud.in/chsgppz](https://gbud.in/chsgppz)

## 178.1 Play chess for free



Figure 178.2: [Play chess online for free. Solve puzzles and play with friends](https://gbud.in/chs)

Play chess for free at <https://gbud.in/chs>

We present you a platform to [play chess online with friends for free](https://gbud.in/chs). No need to install any app. You can [play chess for free without registration or login](https://gbud.in/chs).

Simple. You can do several chess related activities.

1. [solve chess puzzles](#)
2. [learn about chess](#)
3. [play chess with computer](#)
4. [play chess with friend](#)
5. [create your own chess games](#)
6. [fen viewer](#)
7. [fen editor](#)
8. [fen generator](#)
9. [pgn viewer](#)
10. [chess board editor](#)
11. [view famous chess games.](#)



Figure 178.3: Solve these Strategy puzzles 271 to 280 puzzles online or view solutions by scanning this QR code or goto the link below

<https://gbud.in/gssh7v4>

Solve these chess strategy puzzles 271 to 280 and improve your chess games through improvement of your chess strategies and chess tactics. You can solve these [chess strategy puzzles online](#). Alternatively, you can also [download](#) the [chess strategy puzzles in pdf](#) which is printable. You can print these chess strategy problems worksheet and solve without internet. These chess strategy puzzles are a subset of [kids games](#).

These puzzles target different chess strategies such as discovered attack, discovered double attack, fourpawns attack, stonewall attack, trompowsky attack, undermining, windmill, xray, normal, Richter-Rauzer attack, Sozin attack, desparado, overloading, squeeze, swindle, zugzwang, zwischenschach and zwischenzug.



Previous article : « [Chess strategy puzzles 261 to 270](#)

Next article : [Chess strategy puzzles 281 to 290](#) »

[Back to top](#)

[Contact Us](#)

© GBud Games 2021

## Chapter 179

# Chess strategy puzzles 281 to 290

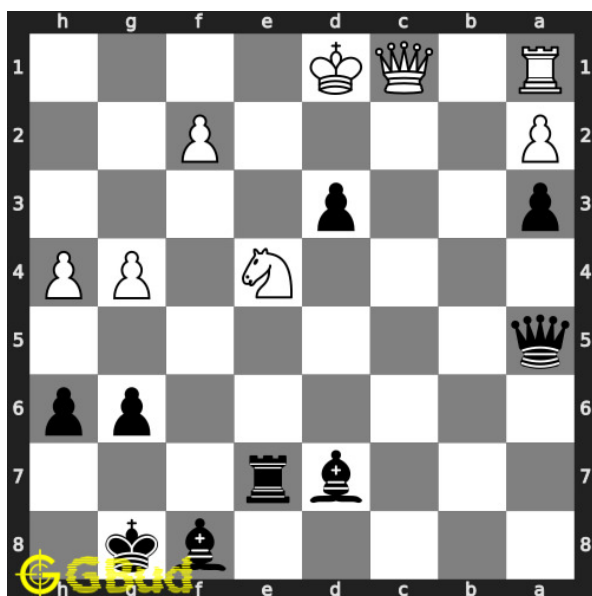

### 281. Mate in 3 moves

Level : hard, Next Move : Black

Solution : <https://gbud.in/g33ryj4>

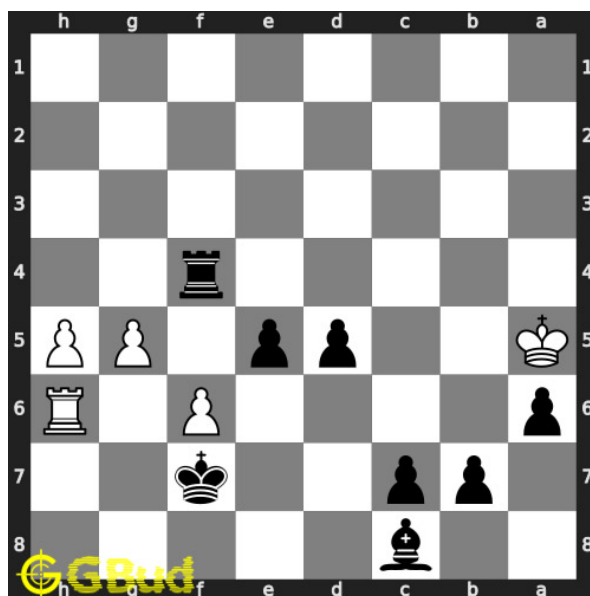

### 282. Mate in 1 move

Level : easy, Next Move : Black

Solution : <https://gbud.in/g33ryj4>

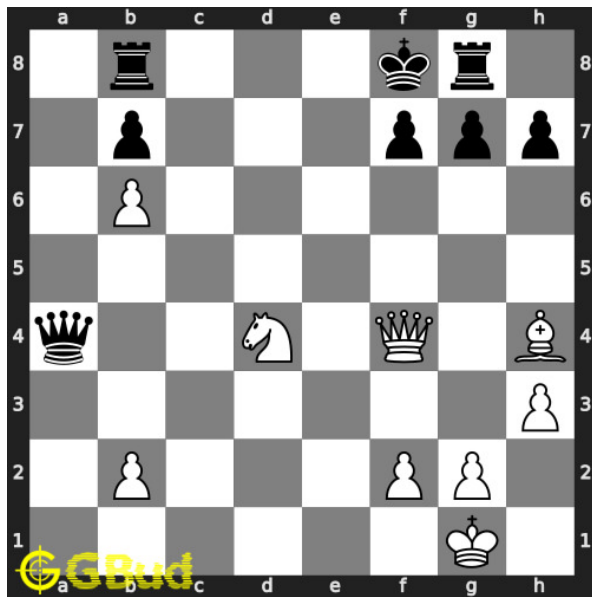

### 283. Mate in 2 moves

Level : medium, Next Move : White  
 Solution : <https://gbud.in/g33ryj4>

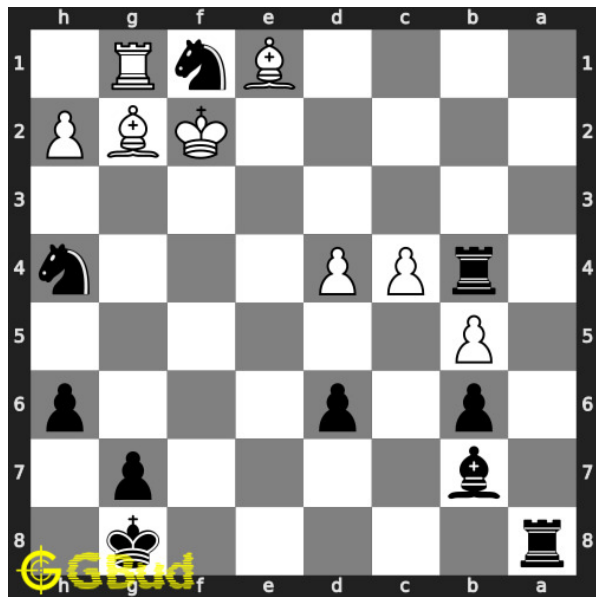

### 284. Mate in 3 moves

Level : hard, Next Move : Black  
 Solution : <https://gbud.in/g33ryj4>

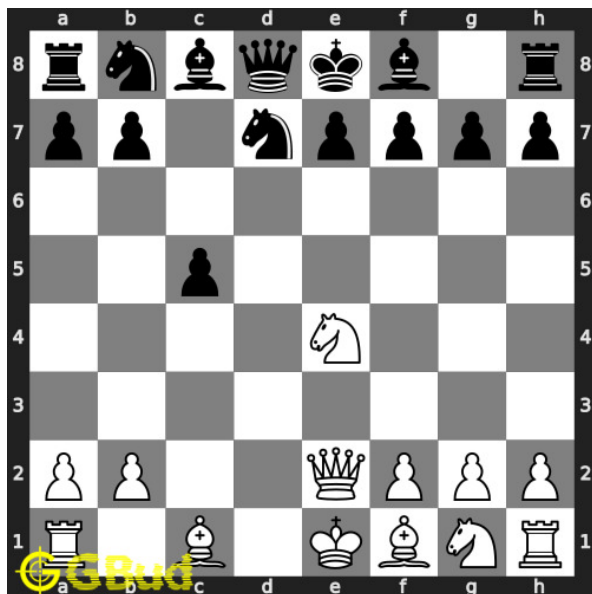

### 285. Mate in 1 move

Level : easy, Next Move : White  
 Solution : <https://gbud.in/g33ryj4>

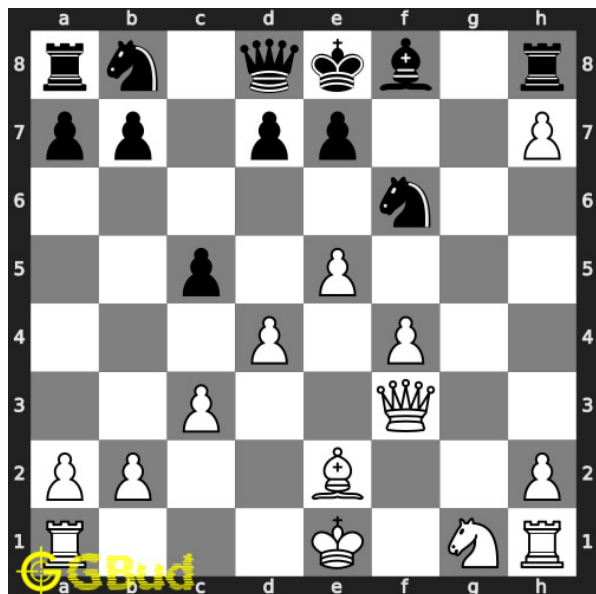

### 286. Mate in 2 moves

Level : medium, Next Move : White  
 Solution : <https://gbud.in/g33ryj4>

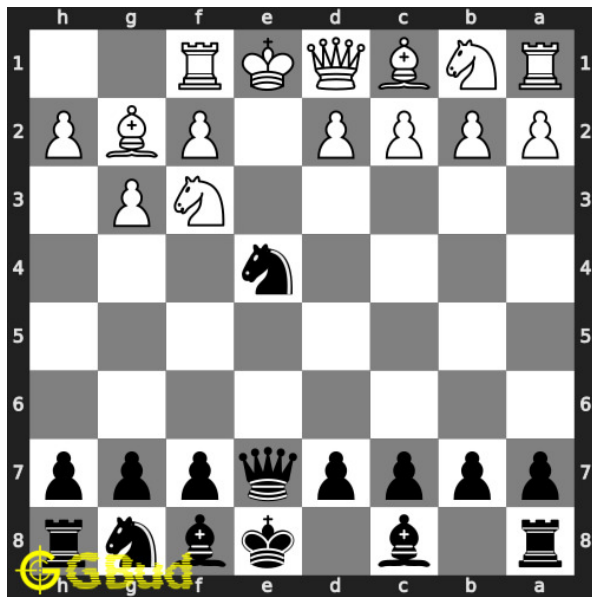

### 287. Mate in 4 moves

Level : hard, Next Move : Black

Solution : <https://gbud.in/g33ryj4>

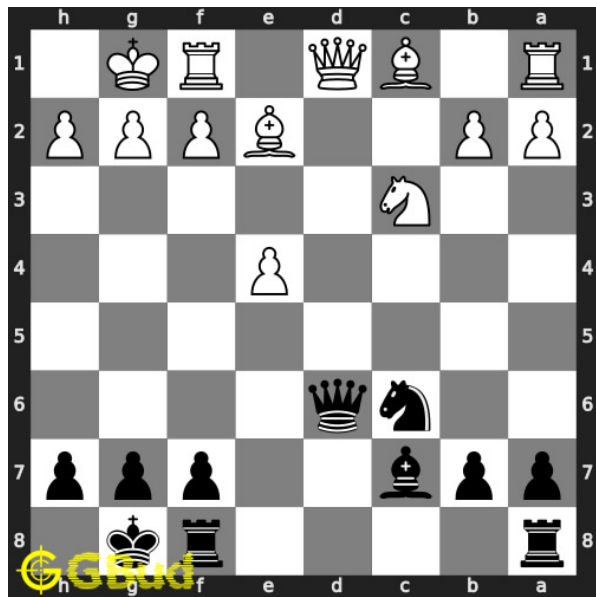

### 288. Mate in 1 move

Level : easy, Next Move : Black

Solution : <https://gbud.in/g33ryj4>

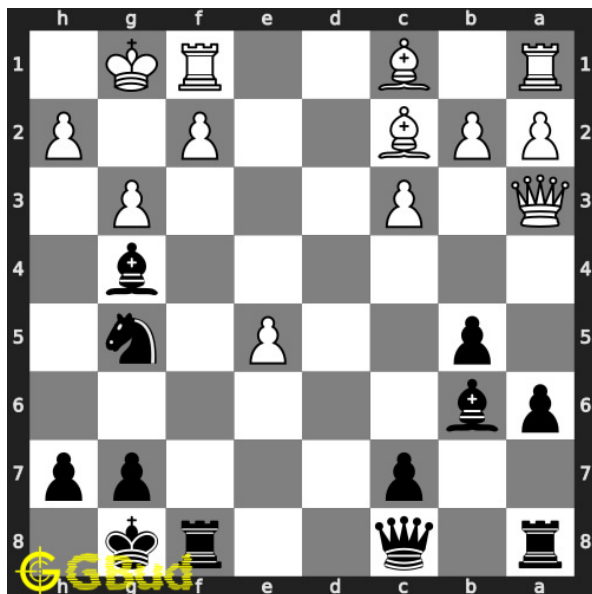

### 289. Mate in 2 moves

Level : medium, Next Move : Black

Solution : <https://gbud.in/g33ryj4>

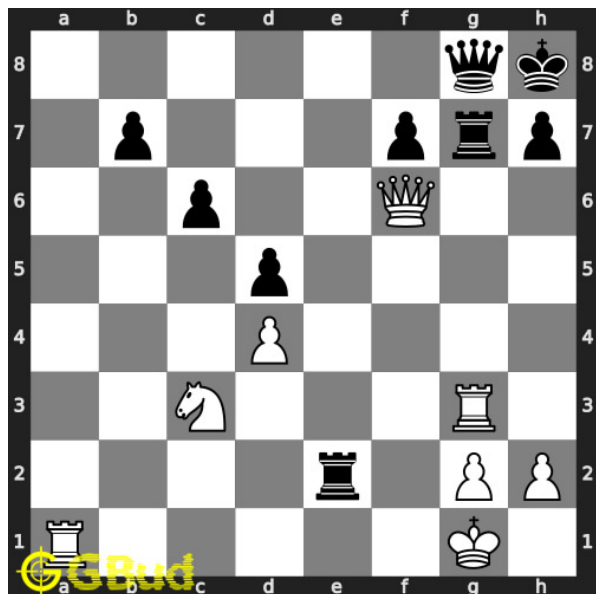

### 290. Mate in 3 moves

Level : hard, Next Move : White

Solution : <https://gbud.in/g33ryj4>



Figure 179.1: [Solve other puzzles @ https://gbud.in/chsgppz](https://gbud.in/chsgppz)

## 179.1 Play chess for free



Figure 179.2: [Play chess online for free. Solve puzzles and play with friends](https://gbud.in/chs)

Play chess for free at <https://gbud.in/chs>

We present you a platform to [play chess online with friends for free](https://gbud.in/chs). No need to install any app. You can [play chess for free without registration or login](https://gbud.in/chs).

Simple. You can do several chess related activities.

1. [solve chess puzzles](#)
2. [learn about chess](#)
3. [play chess with computer](#)
4. [play chess with friend](#)
5. [create your own chess games](#)
6. [fen viewer](#)
7. [fen editor](#)
8. [fen generator](#)
9. [pgn viewer](#)
10. [chess board editor](#)
11. [view famous chess games.](#)



Figure 179.3: Solve these Strategy puzzles 281 to 290 puzzles online or view solutions by scanning this QR code or goto the link below

<https://gbud.in/g33ryj4>

Solve these chess strategy puzzles 281 to 290 and improve your chess games through improvement of your chess strategies and chess tactics. You can solve these [chess strategy puzzles online](#). Alternatively, you can also [download](#) the [chess strategy puzzles in pdf](#) which is printable. You can print these chess strategy problems worksheet and solve without internet. These chess strategy puzzles are a subset of [kids games](#).

These puzzles target different chess strategies such as discovered attack, discovered double attack, fourpawns attack, stonewall attack, trompowsky attack, undermining, windmill, xray, normal, Richter-Rauzer attack, Sozin attack, desparado, overloading, squeeze, swindle, zugzwang, zwischenschach and zwischenzug.

Previous article : « [Chess strategy puzzles 271 to 280](#)

Next article : [Chess strategy puzzles 291 to 300](#) »

[Back to top](#)

[Contact Us](#)

© GBud Games 2021

## Chapter 180

# Chess strategy puzzles 291 to 300

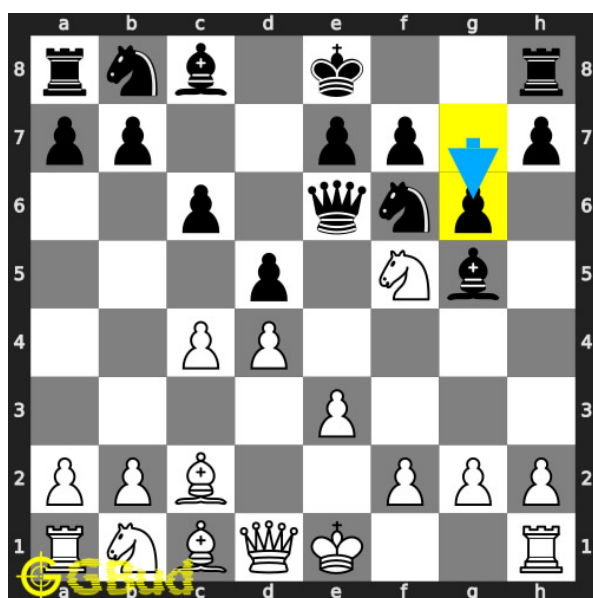

**291. Gain opponent's queen through a fork**

Level : easy, Next Move : White

Solution : <https://gbud.in/gmyz7d4>

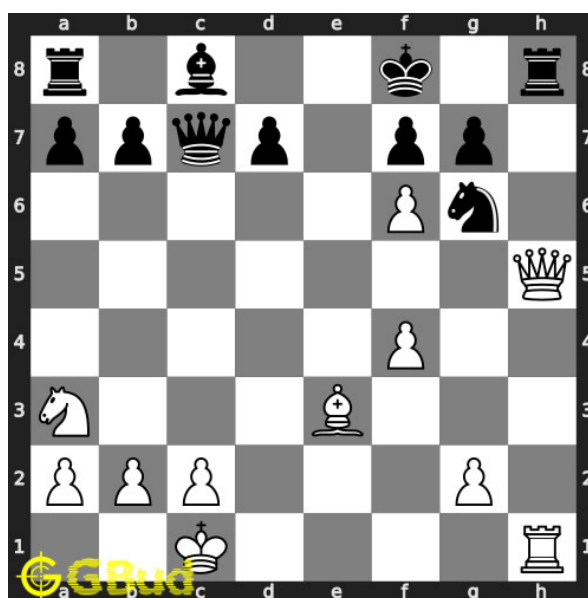

**292. Mate in 2 moves**

Level : medium, Next Move : White

Solution : <https://gbud.in/gmyz7d4>



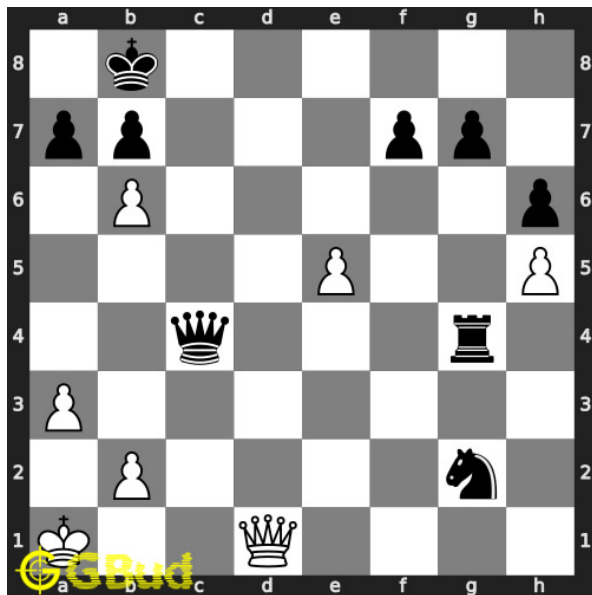

---

**293. Gain opponent's queen in 3 moves**

Level : hard, Next Move : White

Solution : <https://gbud.in/gmyz7d4>

---



Figure 180.1: [Solve other puzzles @ https://gbud.in/chsgppz](https://gbud.in/chsgppz)

## 180.1 Play chess for free

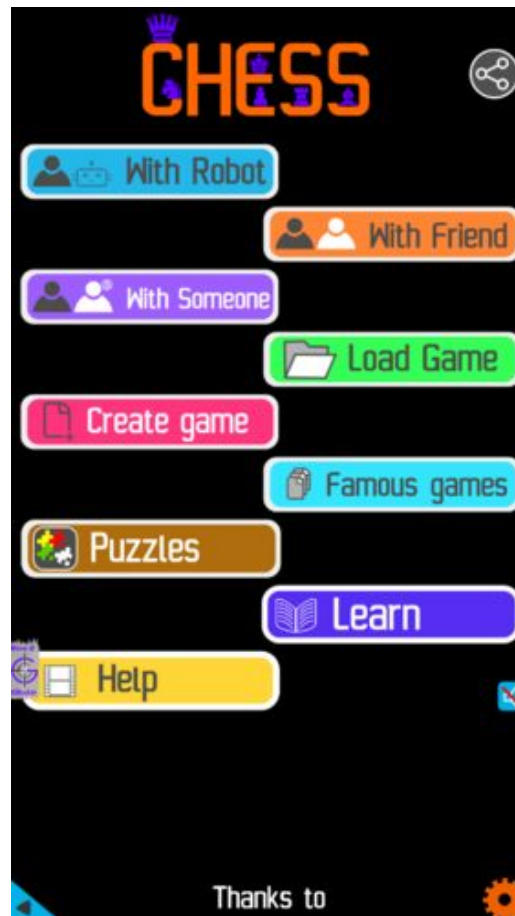

Figure 180.2: [Play chess online for free](#). [Solve puzzles and play with friends](#)

Play chess for free at <https://gbud.in/chs>

We present you a platform to [play chess online with friends for free](#). No need to install any app. You can [play chess for free without registration](#) or login.

Simple. You can do several chess related activities.

1. [solve chess puzzles](#)
2. [learn about chess](#)
3. [play chess with computer](#)
4. [play chess with friend](#)
5. [create your own chess games](#)
6. [fen viewer](#)
7. [fen editor](#)
8. [fen generator](#)
9. [pgn viewer](#)

10. [chess board editor](#)
11. [view famous chess games.](#)



Figure 180.3: Solve these Strategy puzzles 291 to 300 puzzles online or view solutions by scanning this QR code or goto the link below

<https://gbud.in/gmyz7d4>

Solve these chess strategy puzzles 291 to 300 and improve your chess games through improvement of your chess strategies and chess tactics. You can solve these [chess strategy puzzles online](#). Alternatively, you can also [download](#) the [chess strategy puzzles in pdf](#) which is printable. You can print these chess strategy problems worksheet and solve without internet. These chess strategy puzzles are a subset of [kids games](#).

These puzzles target different chess strategies such as discovered attack, discovered double attack, fourpawns attack, stonewall attack, trompowsky attack, undermining, windmill, xray, normal, Richter-Rauzer attack, Sozin attack, desparado, overloading, squeeze, swindle, zugzwang, zwischenschach and zwischenzug.

Previous article : « [Chess strategy puzzles 281 to 290](#)

Next article : [Chess strategy puzzles 31 to 40 »](#)

[Back to top](#)

[Contact Us](#)

© GBud Games 2021

## Chapter 181

# Checkmate puzzles 1 to 10

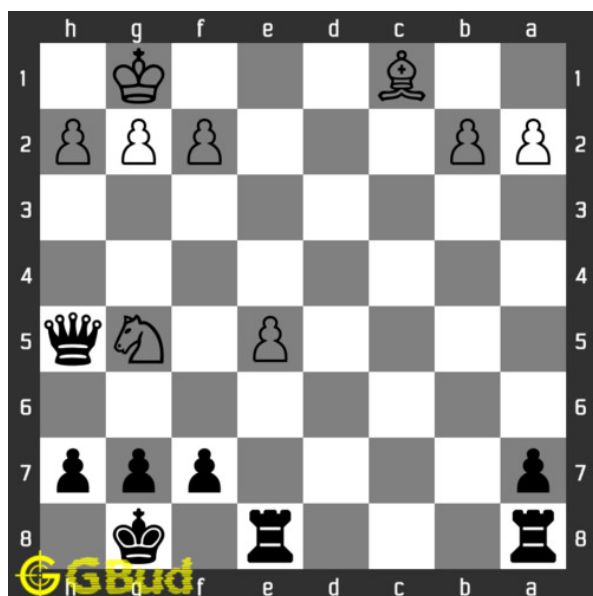

1. Will you capture the unsupported knight

Level : Easy, Next Move : Black

Solution : <https://gbud.in/g67tlw4>

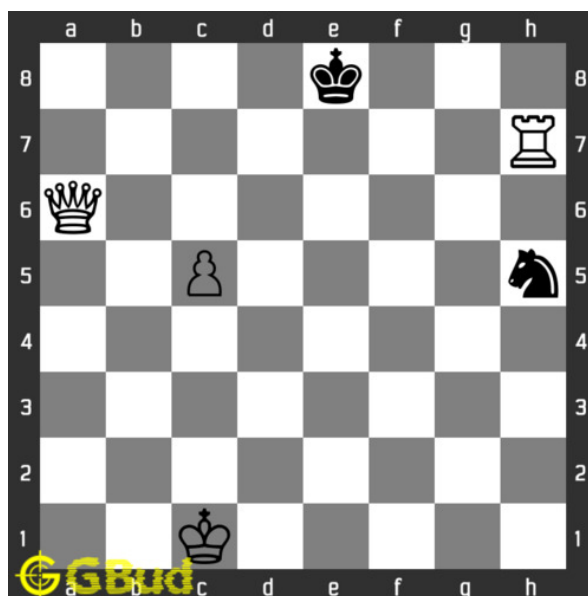

2. Mate in one move

Level : Easy, Next Move : White

Solution : <https://gbud.in/g67tlw4>

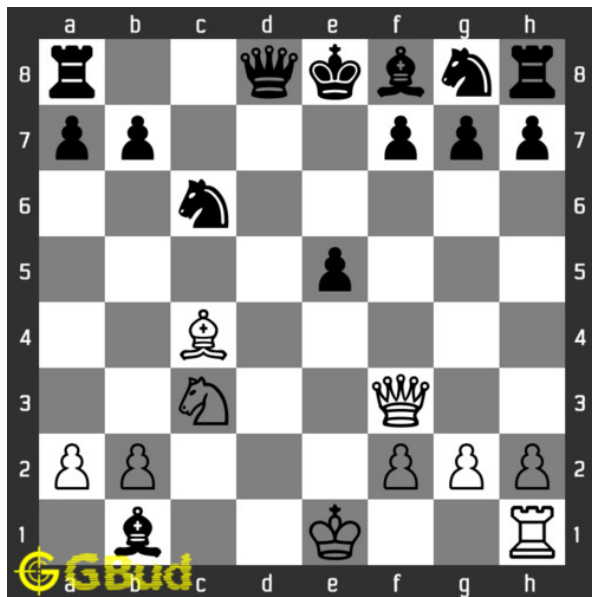

### 3. Take advantage of opponents mistake

Level : Easy, Next Move : White

Solution : <https://gbud.in/g67tlw4>

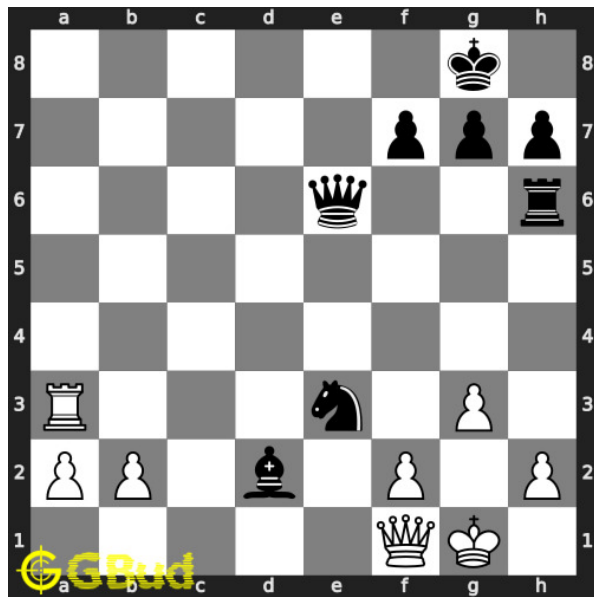

### 4. Mate in 2 moves

Level : Easy, Next Move : White

Solution : <https://gbud.in/g67tlw4>

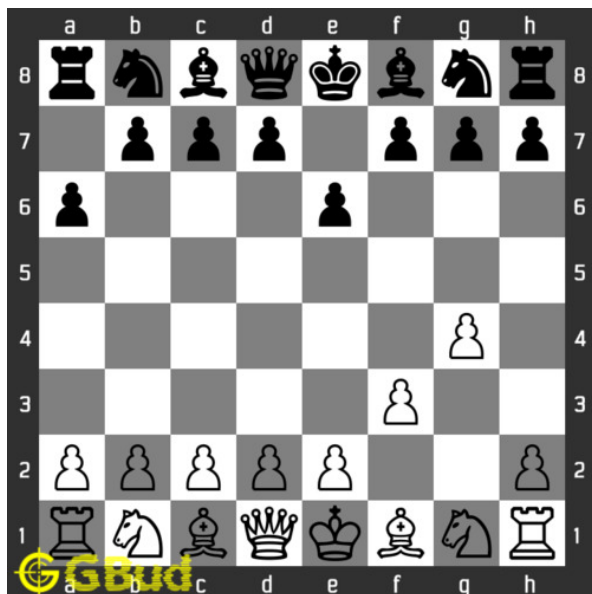

### 5. Avoid check mate in one move

Level : Easy, Next Move : White

Solution : <https://gbud.in/g67tlw4>

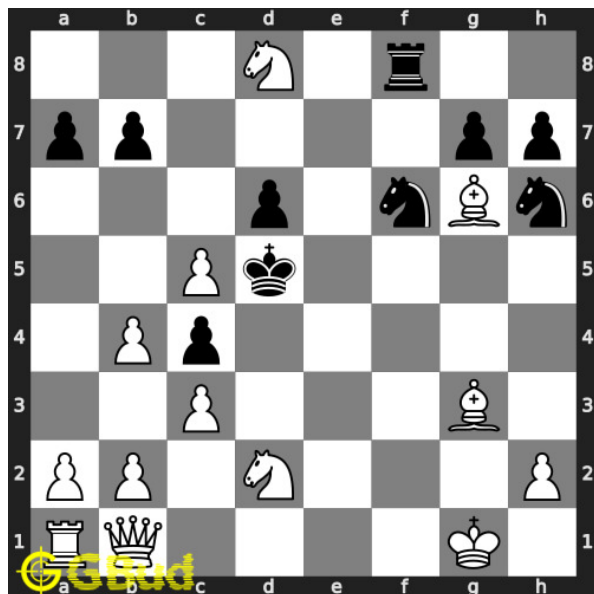

### 6. Mate in 2 moves

Level : Medium, Next Move : White

Solution : <https://gbud.in/g67tlw4>

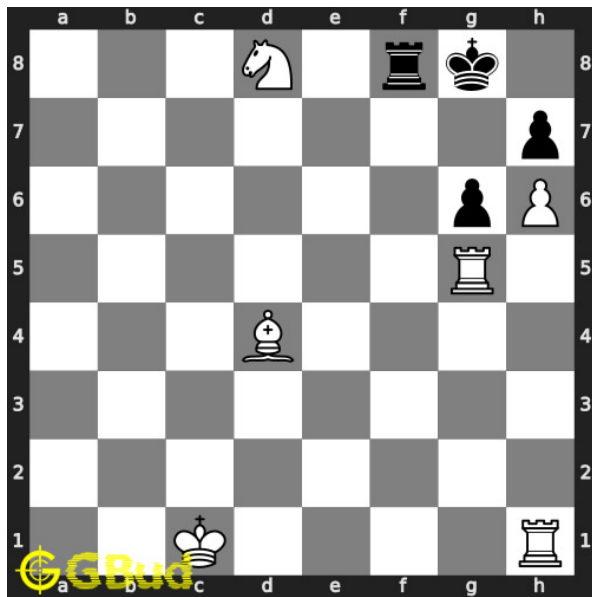

### 7. Mate in 2 moves

Level : Medium, Next Move : White

Solution : <https://gbud.in/g67tlw4>

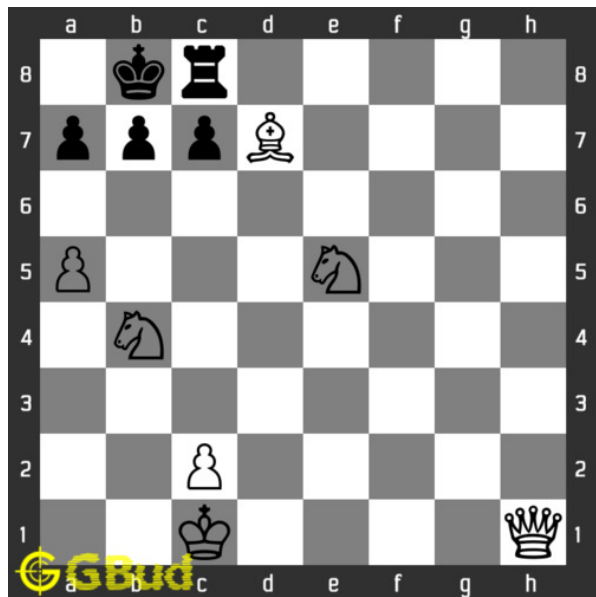

### 8. Mate in 3 moves

Level : Hard, Next Move : White

Solution : <https://gbud.in/g67tlw4>

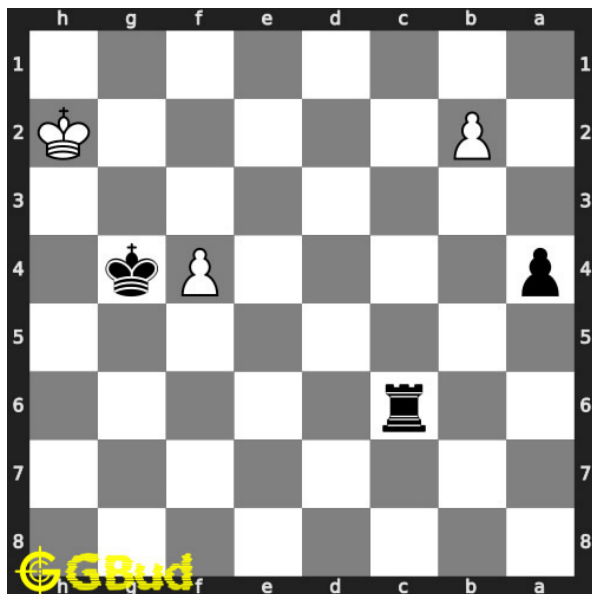

### 9. Mate in 5 moves

Level : Hard, Next Move : Black

Solution : <https://gbud.in/g67tlw4>

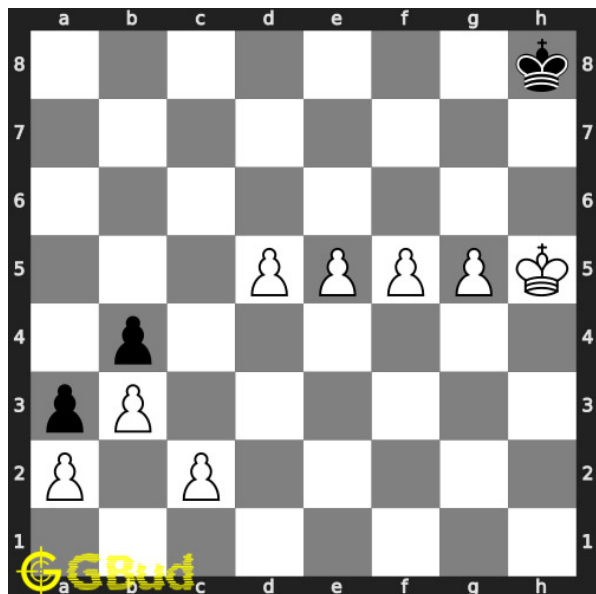

### 10. Mate in 6 moves

Level : Hard, Next Move : White

Solution : <https://gbud.in/g67tlw4>



Figure 181.1: [Solve other puzzles @ https://gbud.in/chsgppz](https://gbud.in/chsgppz)

## 181.1 Play chess for free

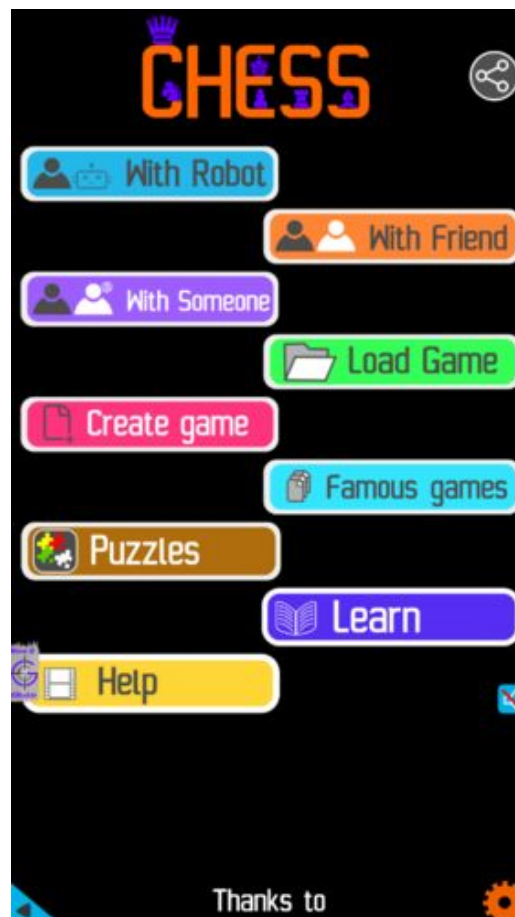

Figure 181.2: [Play chess online for free. Solve puzzles and play with friends](https://gbud.in/chs)

Play chess for free at <https://gbud.in/chs>

We present you a platform to [play chess online with friends for free](https://gbud.in/chs). No need to install any app. You can [play chess for free without registration or login](https://gbud.in/chs).

Simple. You can do several chess related activities.



1. [solve chess puzzles](#)
2. [learn about chess](#)
3. [play chess with computer](#)
4. [play chess with friend](#)
5. [create your own chess games](#)
6. [fen viewer](#)
7. [fen editor](#)
8. [fen generator](#)
9. [pgn viewer](#)
10. [chess board editor](#)
11. [view famous chess games.](#)



Figure 181.3: Solve these Checkmate puzzles 1 to 10 puzzles online or view solutions by scanning this QR code or goto the link below

<https://gbud.in/g67tlw4>

Solve these checkmate puzzles 1 to 10 and improve your chess games through improvement of your chess strategies and chess tactics. You can solve these [checkmate puzzles online](#). Alternatively, you can also [download](#) the [checkmate puzzles in pdf](#) which is printable. You can print these checkmate problems worksheet and solve without internet. These checkmate puzzles are a subset of [kids games](#).

These chess puzzles target different checkmate patterns as given below.

## 181.2 List of checkmate patterns

1. Anastasia's mate
2. Anderssen's mate
3. Arabian mate
4. Back-rank mate
5. Balestra mate
6. Bishop and knight mate
7. Blackburne's mate
8. Blind swine mate
9. Boden's mate
10. Corner mate
11. Damiano's bishop mate
12. Damiano's mate
13. Double bishop mate
14. Double knight mate
15. Dovetail mate
16. Epaulette mate
17. Greco's mate
18. Hook mate
19. Kill box mate
20. King and two bishops mate
21. King and two knights mate
22. Ladder mate
23. Legal's mate
24. Lolli's mate
25. Max Lange's mate
26. Mayet's mate
27. Morphy's mate
28. Opera mate
29. David and Goliath mate
30. Pillsbury's mate
31. Queen mate
32. Reti's mate
33. Rook mate or box mate
34. Smothered mate
35. Suffocation mate
36. Swallow's tail mate
37. Triangle mate
38. Vukovic's mate

Previous article : « [Pawn promotion puzzles in chess 41 to 50](#)

Next article : [Checkmate puzzles 101 to 110](#) »

[Back to top](#)

[Contact Us](#)

© GBud Games 2021

## Chapter 182

# Checkmate puzzles 11 to 20

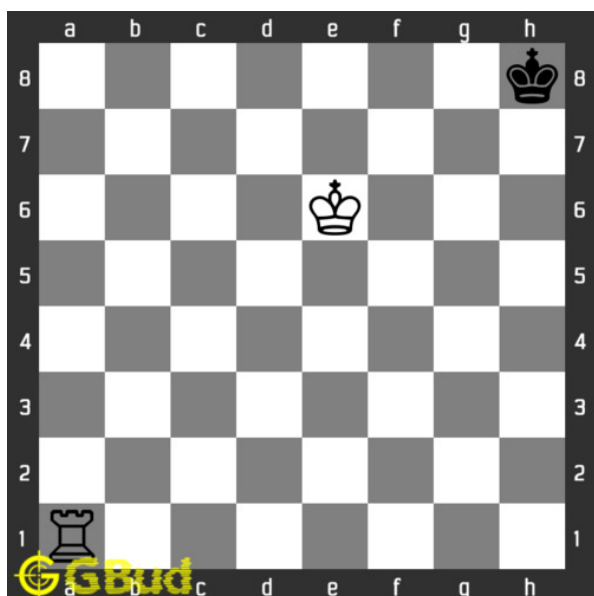

### 11. Mate in 4 moves

Level : Hard, Next Move : White

Solution : <https://gbud.in/g9206g4>

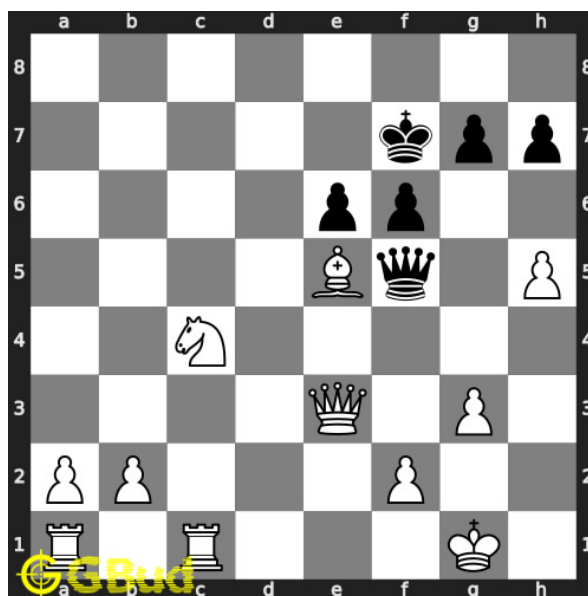

### 12. Mate in 3 moves

Level : Hard, Next Move : White

Solution : <https://gbud.in/g9206g4>

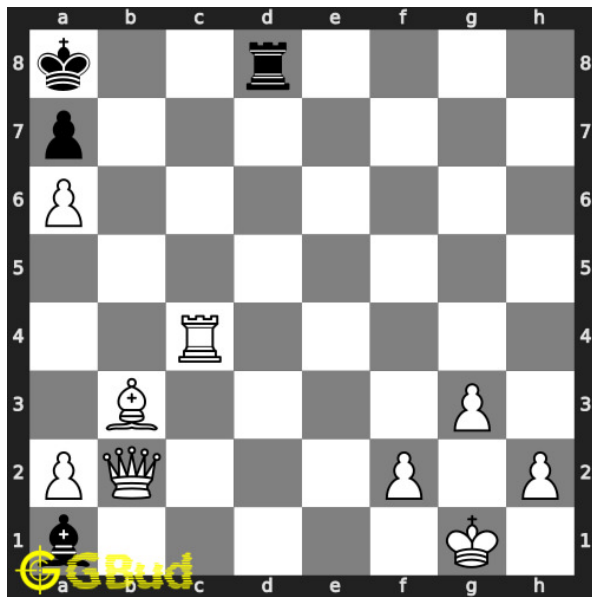

### 13. Mate in 3 moves

Level : Hard, Next Move : White

Solution : <https://gbud.in/g9206g4>

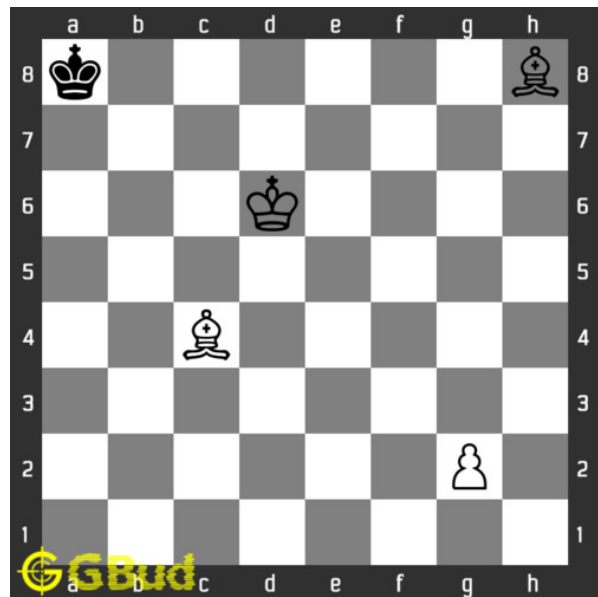

### 14. Mate in 3 moves

Level : Hard, Next Move : White

Solution : <https://gbud.in/g9206g4>

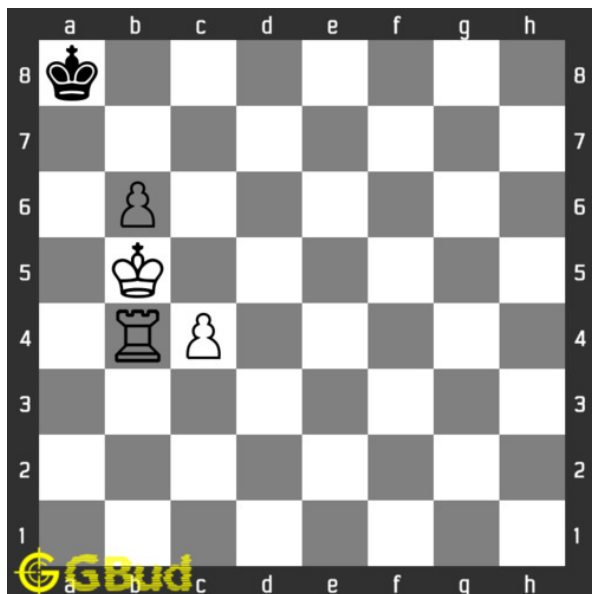

### 15. Mate in 3 moves

Level : Hard, Next Move : White

Solution : <https://gbud.in/g9206g4>

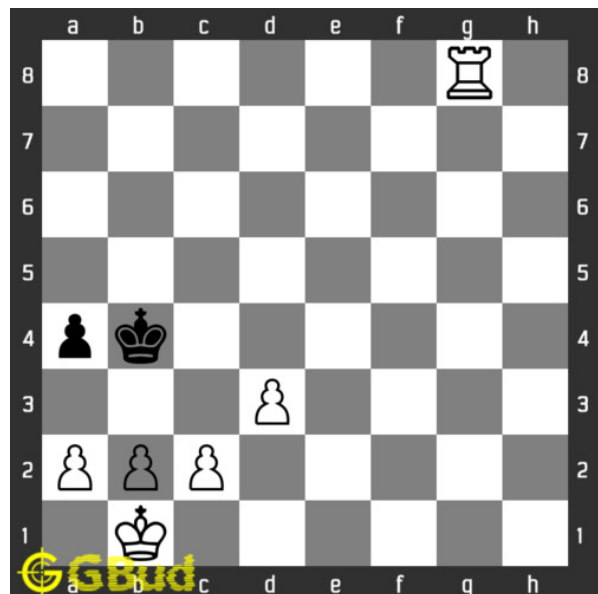

### 16. Mate in 3 moves

Level : Hard, Next Move : White

Solution : <https://gbud.in/g9206g4>

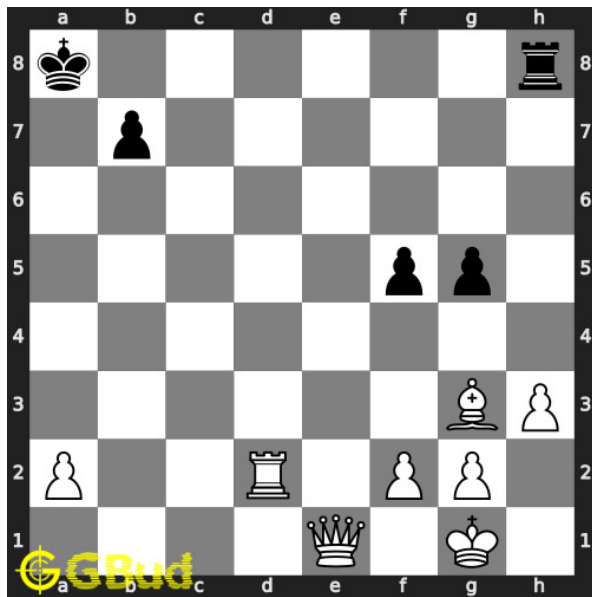

### 17. Mate in 2 moves

Level : Medium, Next Move : White

Solution : <https://gbud.in/g9206g4>

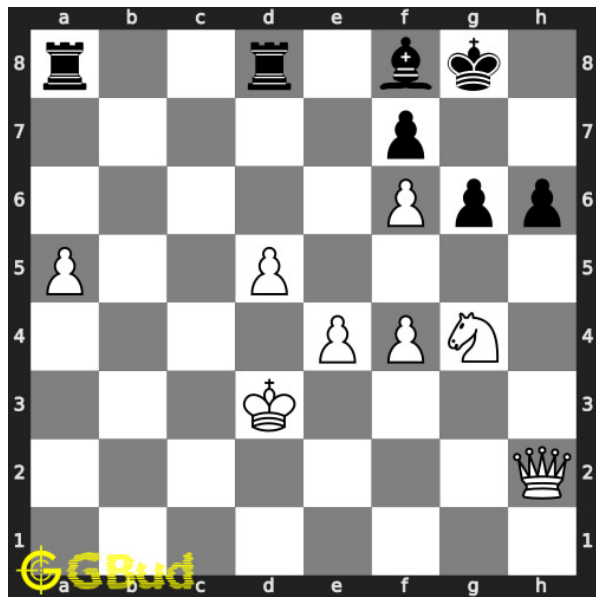

### 18. Mate in 3 moves

Level : Hard, Next Move : White

Solution : <https://gbud.in/g9206g4>

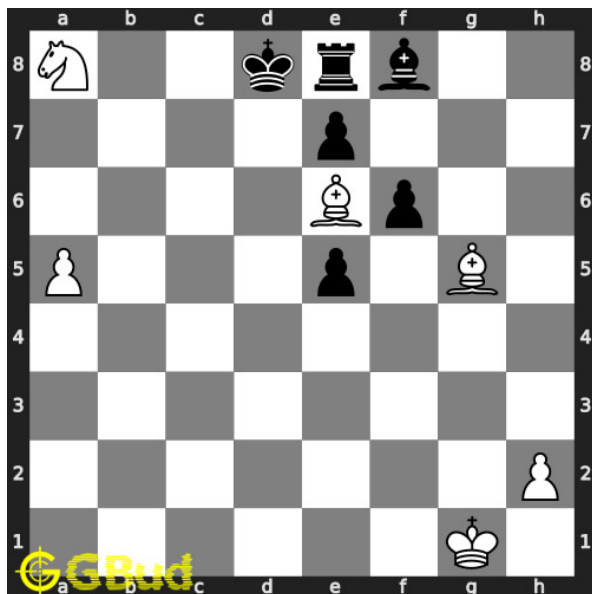

### 19. Mate in 2 moves

Level : Medium, Next Move : White

Solution : <https://gbud.in/g9206g4>

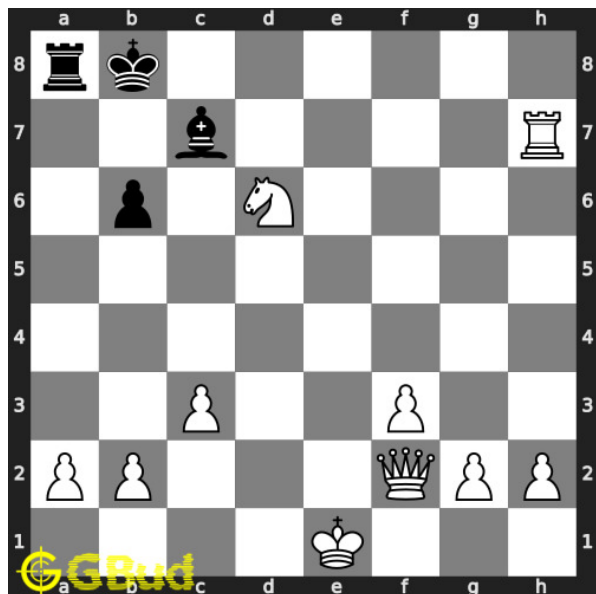

### 20. Mate in 2 moves

Level : Medium, Next Move : White

Solution : <https://gbud.in/g9206g4>



Figure 182.1: [Solve other puzzles @ https://gbud.in/chsgppz](https://gbud.in/chsgppz)

## 182.1 Play chess for free



Figure 182.2: [Play chess online for free. Solve puzzles and play with friends](https://gbud.in/chs)

Play chess for free at <https://gbud.in/chs>

We present you a platform to [play chess online with friends for free](https://gbud.in/chs). No need to install any app. You can [play chess for free without registration or login](https://gbud.in/chs).

Simple. You can do several chess related activities.

1. [solve chess puzzles](#)
2. [learn about chess](#)
3. [play chess with computer](#)
4. [play chess with friend](#)
5. [create your own chess games](#)
6. [fen viewer](#)
7. [fen editor](#)
8. [fen generator](#)
9. [pgn viewer](#)
10. [chess board editor](#)
11. [view famous chess games.](#)



Figure 182.3: Solve these Checkmate puzzles 11 to 20 puzzles online or view solutions by scanning this QR code or goto the link below

<https://gbud.in/g9206g4>

Solve these checkmate puzzles 11 to 20 and improve your chess games through improvement of your chess strategies and chess tactics. You can solve these [checkmate puzzles online](#). Alternatively, you can also [download](#) the [checkmate puzzles in pdf](#) which is printable. You can print these checkmate problems worksheet and solve without internet. These checkmate puzzles are a subset of [kids games](#).

These chess puzzles target different checkmate patterns as given below.



## 182.2 List of checkmate patterns

1. Anastasia's mate
2. Anderssen's mate
3. Arabian mate
4. Back-rank mate
5. Balestra mate
6. Bishop and knight mate
7. Blackburne's mate
8. Blind swine mate
9. Boden's mate
10. Corner mate
11. Damiano's bishop mate
12. Damiano's mate
13. Double bishop mate
14. Double knight mate
15. Dovetail mate
16. Epaulette mate
17. Greco's mate
18. Hook mate
19. Kill box mate
20. King and two bishops mate
21. King and two knights mate
22. Ladder mate
23. Legal's mate
24. Lolli's mate
25. Max Lange's mate
26. Mayet's mate
27. Morphy's mate
28. Opera mate
29. David and Goliath mate
30. Pillsbury's mate
31. Queen mate
32. Reti's mate
33. Rook mate or box mate
34. Smothered mate
35. Suffocation mate
36. Swallow's tail mate
37. Triangle mate
38. Vukovic's mate

Previous article : « [Checkmate puzzles 101 to 110](#)

Next article : [Checkmate puzzles 111 to 120](#) »

[Back to top](#)

[Contact Us](#)

© GBud Games 2021

## Chapter 183

# Checkmate puzzles 21 to 30

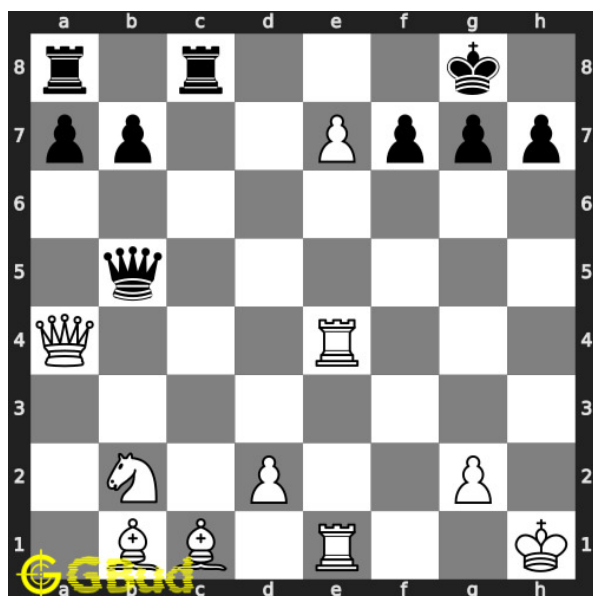

### 21. Mate in 4 moves

Level : Hard, Next Move : White

Solution : <https://gbud.in/g6knn54>

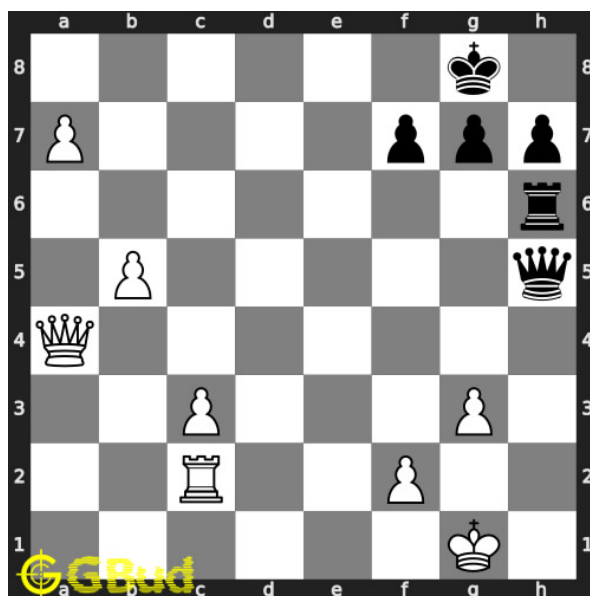

### 22. Mate in 1 move

Level : Easy, Next Move : White

Solution : <https://gbud.in/g6knn54>

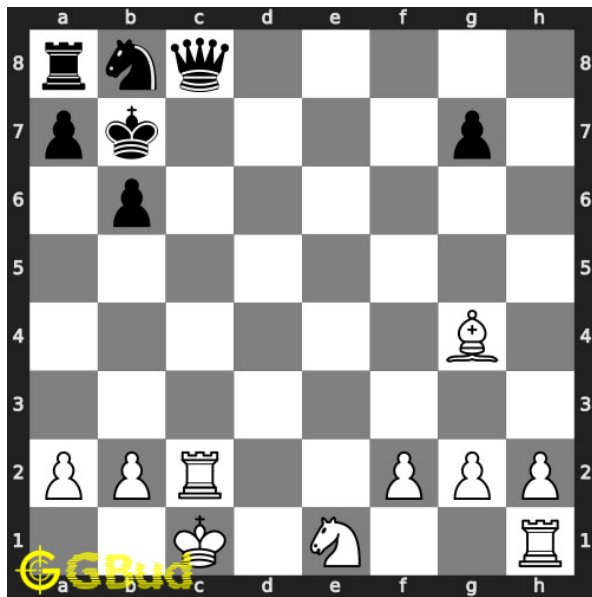

### 23. Mate in 1 move

Level : Easy, Next Move : White

Solution : <https://gbud.in/g6knn54>

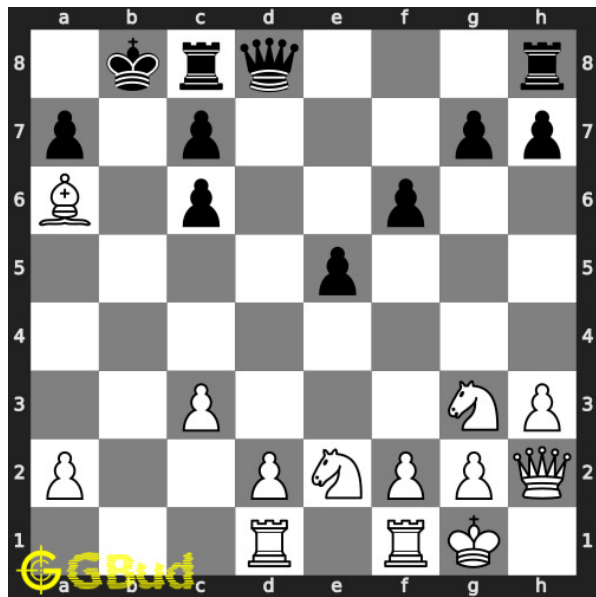

### 24. Mate in 2 moves

Level : Medium, Next Move : White

Solution : <https://gbud.in/g6knn54>

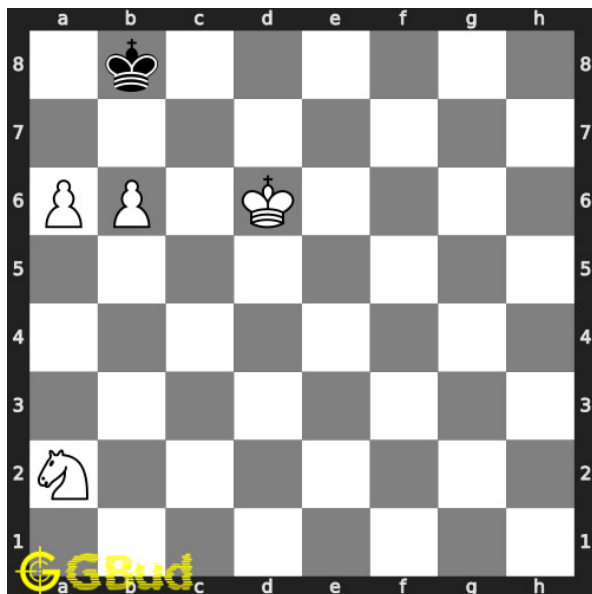

### 25. Mate in 4 moves

Level : Hard, Next Move : White

Solution : <https://gbud.in/g6knn54>

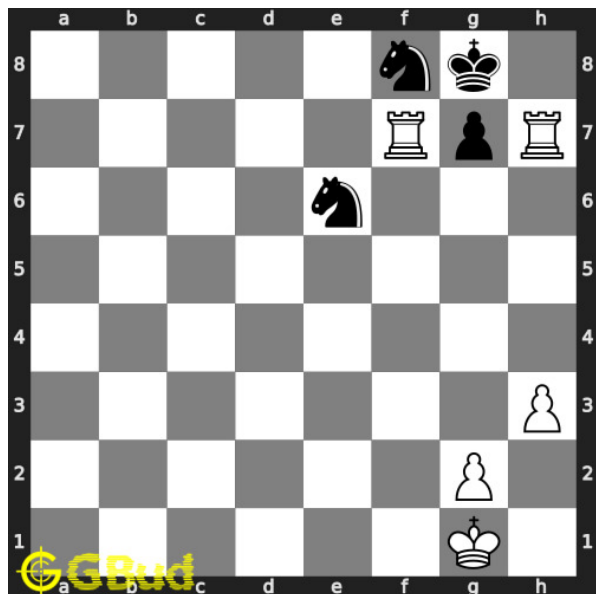

### 26. Get the benefit of opponent's mistake

Level : Easy, Next Move : White

Solution : <https://gbud.in/g6knn54>

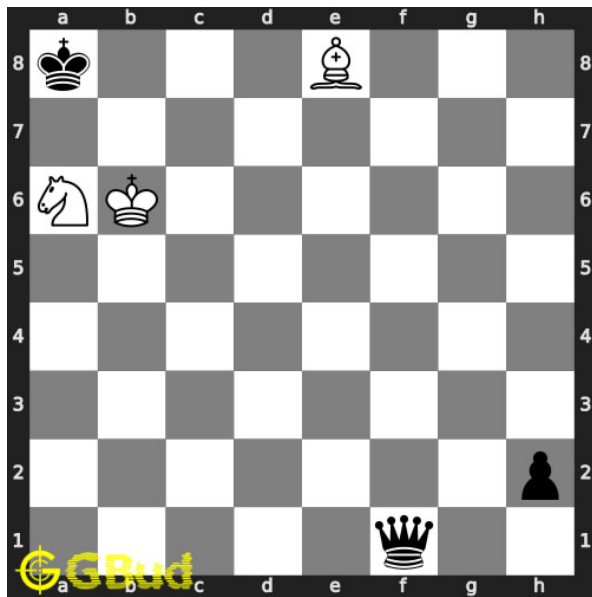

### 27. Mate in 1 move

Level : Easy, Next Move : White

Solution : <https://gbud.in/g6knn54>

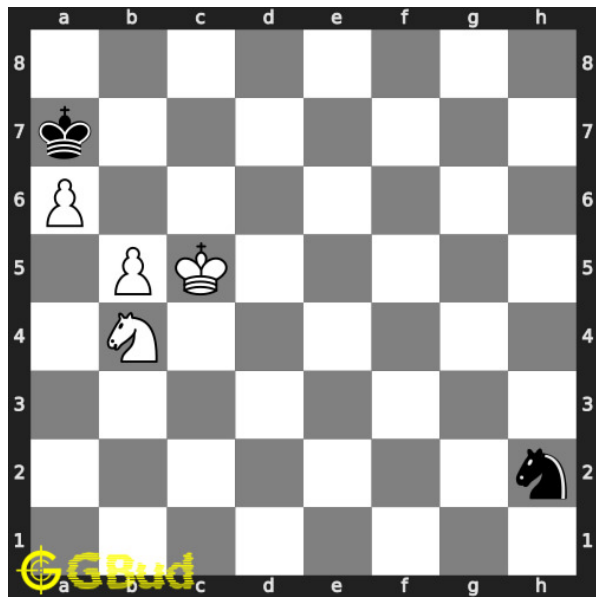

### 28. Mate in 3 moves

Level : Hard, Next Move : White

Solution : <https://gbud.in/g6knn54>

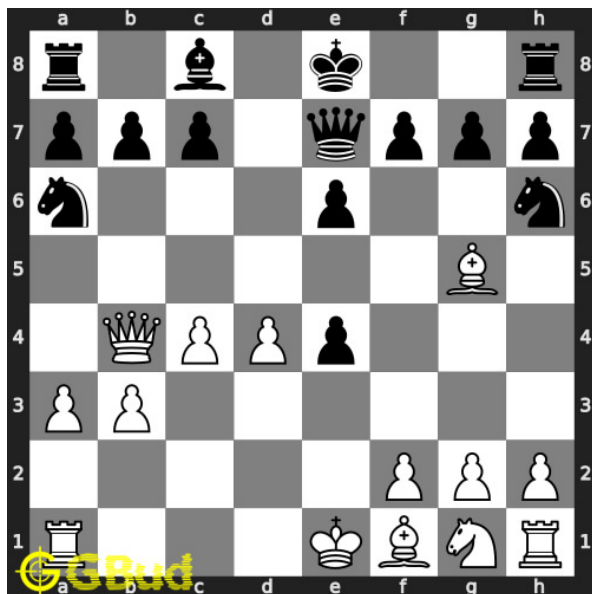

### 29. Mate in 1 move

Level : Easy, Next Move : White

Solution : <https://gbud.in/g6knn54>

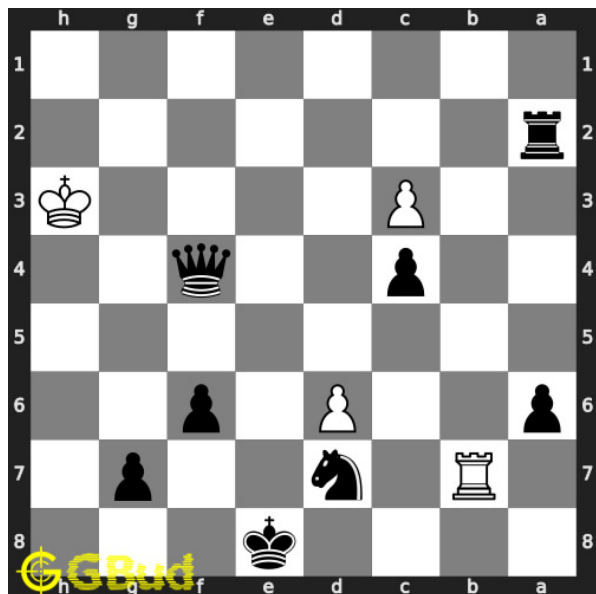

### 30. Mate in 1 move

Level : Easy, Next Move : Black

Solution : <https://gbud.in/g6knn54>



Figure 183.1: Solve other puzzles @ <https://gbud.in/chsgppz>

## 183.1 Play chess for free

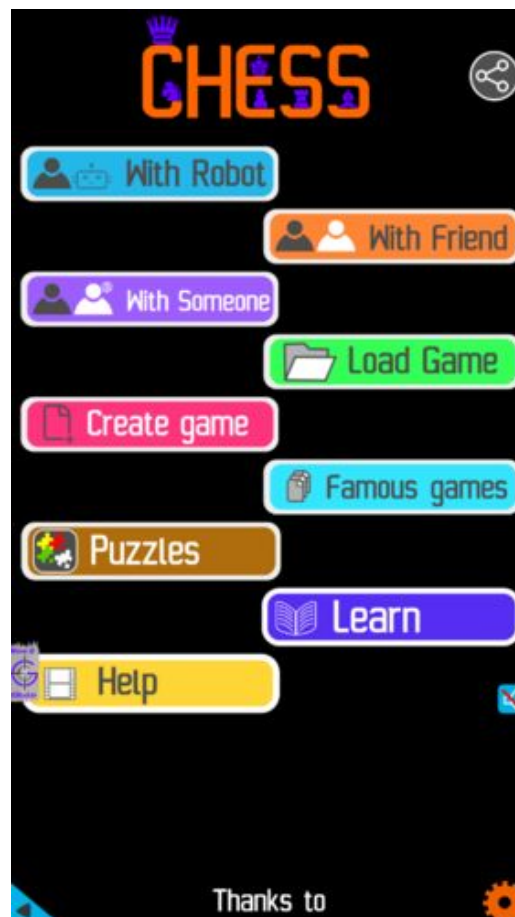

Figure 183.2: Play chess online for free. Solve puzzles and play with friends

Play chess for free at <https://gbud.in/chs>

We present you a platform to play chess online with friends for free. No need to install any app. You can play chess for free without registration or login.

Simple. You can do several chess related activities.

1. [solve chess puzzles](#)
2. [learn about chess](#)
3. [play chess with computer](#)
4. [play chess with friend](#)
5. [create your own chess games](#)
6. [fen viewer](#)
7. [fen editor](#)
8. [fen generator](#)
9. [pgn viewer](#)
10. [chess board editor](#)
11. [view famous chess games.](#)



Figure 183.3: Solve these Checkmate puzzles 21 to 30 puzzles online or view solutions by scanning this QR code or goto the link below

<https://gbud.in/g6knn54>

Solve these checkmate puzzles 21 to 30 and improve your chess games through improvement of your chess strategies and chess tactics. You can solve these [checkmate puzzles online](#). Alternatively, you can also [download](#) the [checkmate puzzles in pdf](#) which is printable. You can print these checkmate problems worksheet and solve without internet. These checkmate puzzles are a subset of [kids games](#).

These chess puzzles target different checkmate patterns as given below.

## 183.2 List of checkmate patterns

1. Anastasia's mate
2. Anderssen's mate
3. Arabian mate
4. Back-rank mate
5. Balestra mate
6. Bishop and knight mate
7. Blackburne's mate
8. Blind swine mate
9. Boden's mate
10. Corner mate
11. Damiano's bishop mate
12. Damiano's mate
13. Double bishop mate
14. Double knight mate
15. Dovetail mate
16. Epaulette mate
17. Greco's mate
18. Hook mate
19. Kill box mate
20. King and two bishops mate
21. King and two knights mate
22. Ladder mate
23. Legal's mate
24. Lolli's mate
25. Max Lange's mate
26. Mayet's mate
27. Morphy's mate
28. Opera mate
29. David and Goliath mate
30. Pillsbury's mate
31. Queen mate
32. Reti's mate
33. Rook mate or box mate
34. Smothered mate
35. Suffocation mate
36. Swallow's tail mate
37. Triangle mate
38. Vukovic's mate



Previous article : « [Checkmate puzzles 111 to 120](#) »

Next article : [Checkmate puzzles 31 to 40](#) »

[Back to top](#)

[Contact Us](#)

© GBud Games 2021

## Chapter 184

# Checkmate puzzles 31 to 40

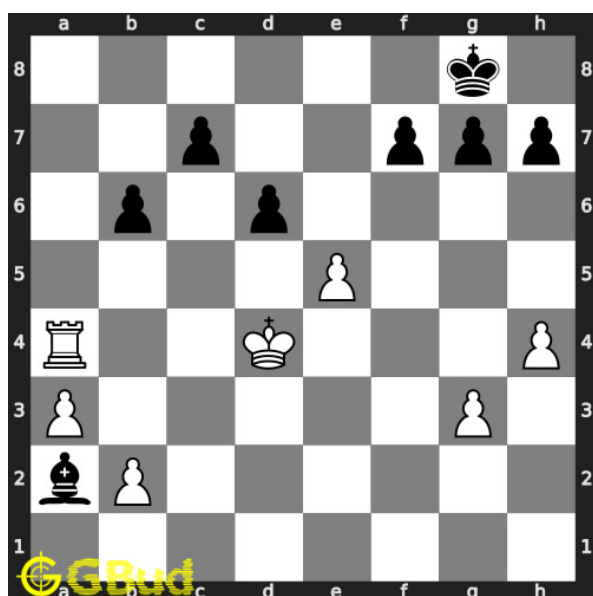

### 31. Mate in 1 move

Level : Easy, Next Move : White

Solution : <https://gbud.in/gljy7w4>

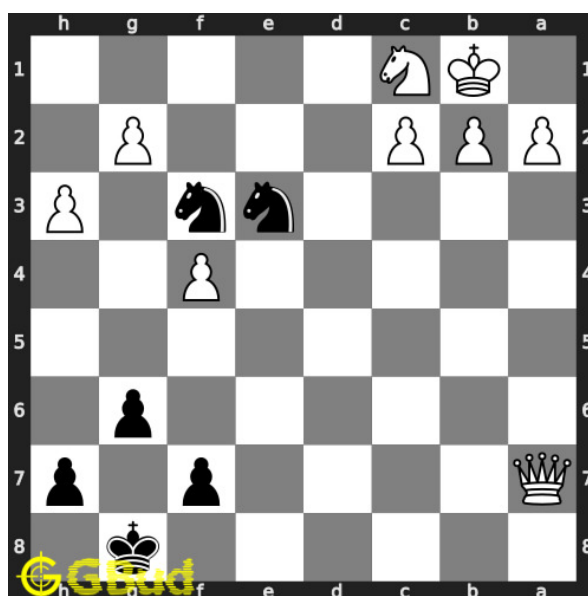

### 32. Mate in 2 moves

Level : Easy, Next Move : Black

Solution : <https://gbud.in/gljy7w4>

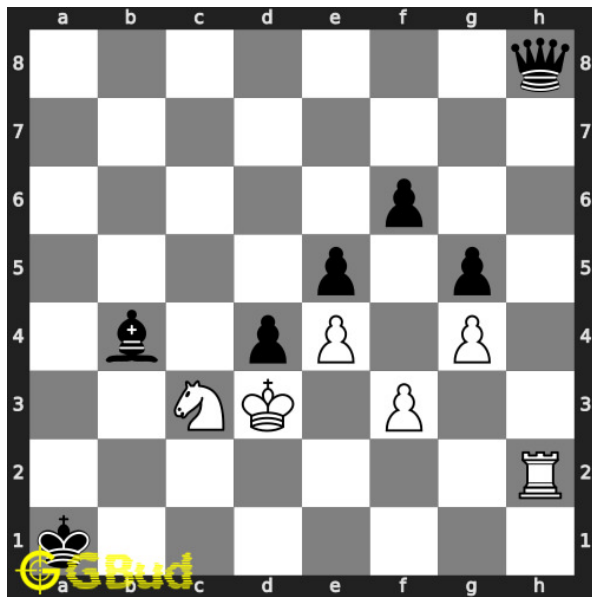

### 33. Mate in 1 move

Level : Easy, Next Move : White

Solution : <https://gbud.in/gljy7w4>

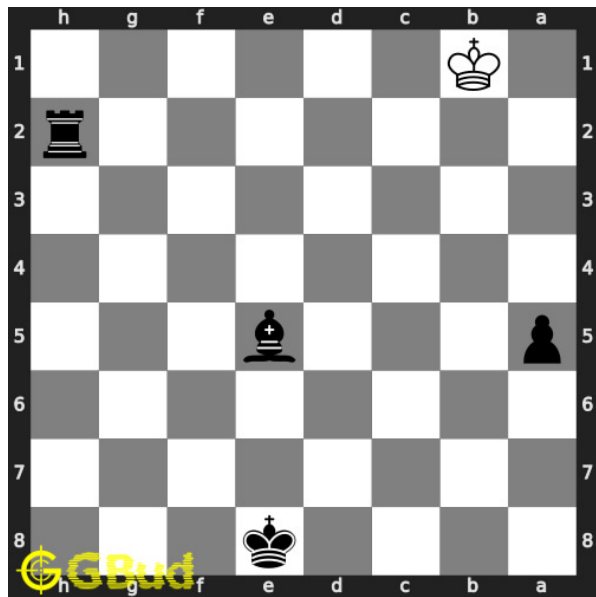

### 34. Mate in 4 moves

Level : Hard, Next Move : Black

Solution : <https://gbud.in/gljy7w4>

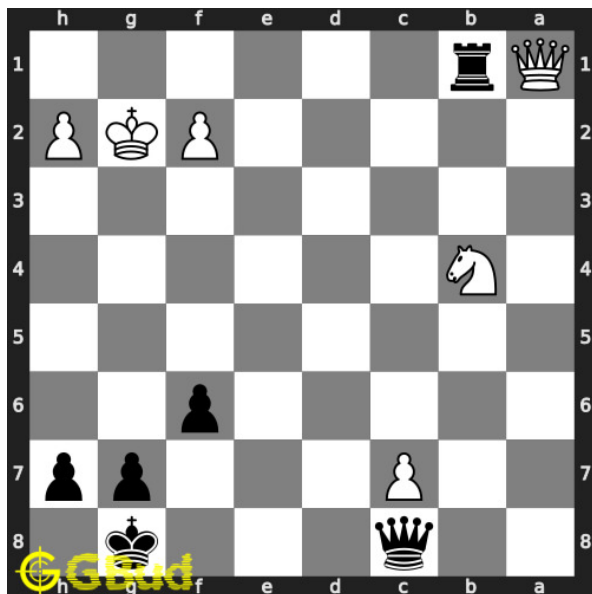

### 35. Mate in 1 move

Level : Easy, Next Move : Black

Solution : <https://gbud.in/gljy7w4>

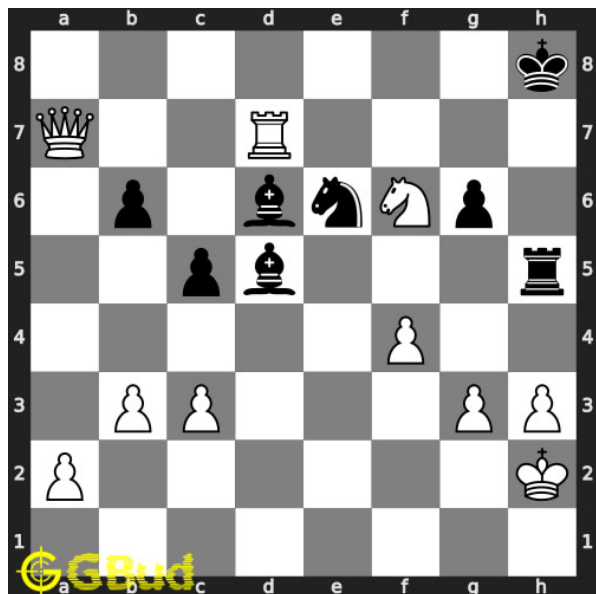

### 36. Mate in 2 moves

Level : Medium, Next Move : White

Solution : <https://gbud.in/gljy7w4>

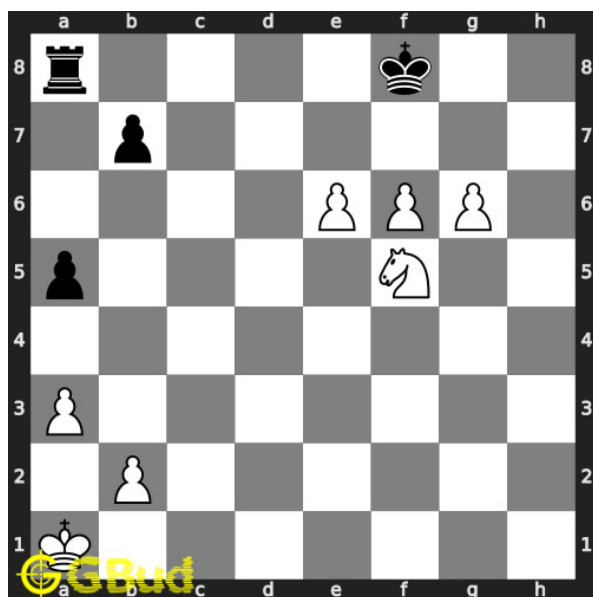

### 37. Mate in 2 moves

Level : Hard, Next Move : White

Solution : <https://gbud.in/gljy7w4>

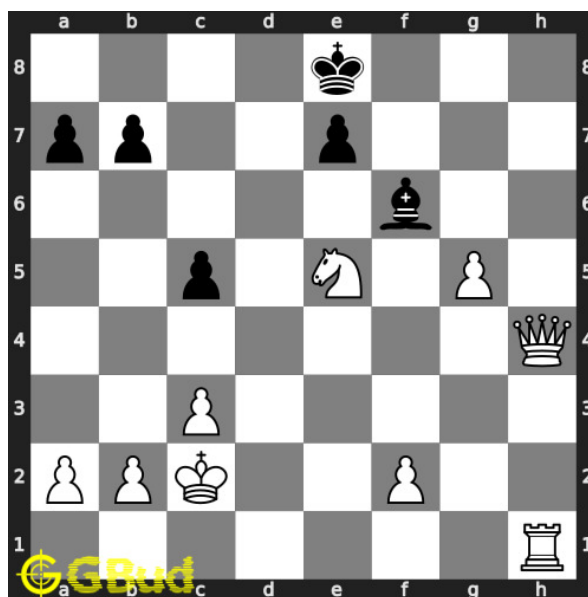

### 38. Mate in 2 moves

Level : Easy, Next Move : White

Solution : <https://gbud.in/gljy7w4>

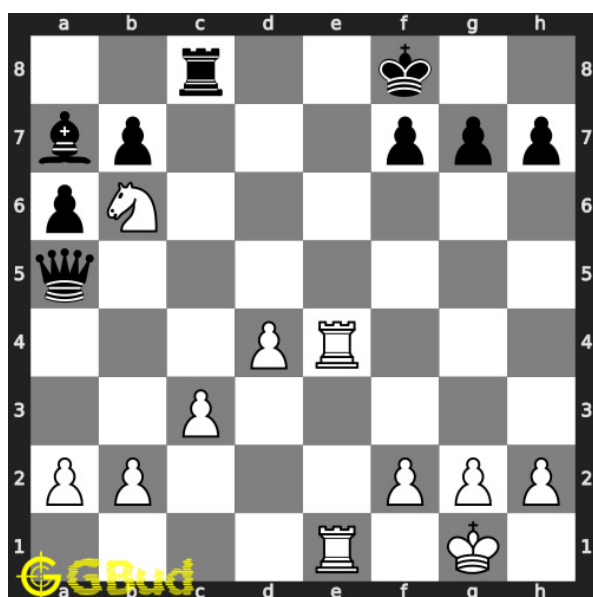

### 39. Mate in 3 moves

Level : Medium, Next Move : White

Solution : <https://gbud.in/gljy7w4>

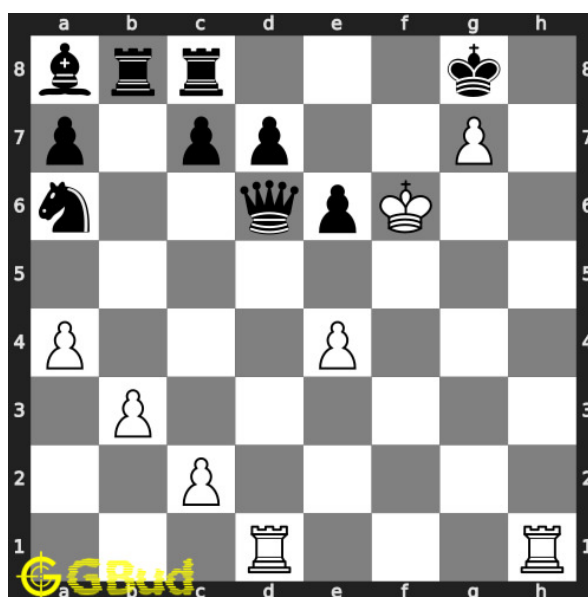

### 40. Mate in 1 move

Level : Easy, Next Move : White

Solution : <https://gbud.in/gljy7w4>



Figure 184.1: [Solve other puzzles @ https://gbud.in/chsgppz](https://gbud.in/chsgppz)

## 184.1 Play chess for free



Figure 184.2: [Play chess online for free. Solve puzzles and play with friends](https://gbud.in/chs)

Play chess for free at <https://gbud.in/chs>

We present you a platform to [play chess online with friends for free](https://gbud.in/chs). No need to install any app. You can [play chess for free without registration or login](https://gbud.in/chs).

Simple. You can do several chess related activities.

1. [solve chess puzzles](#)
2. [learn about chess](#)
3. [play chess with computer](#)
4. [play chess with friend](#)
5. [create your own chess games](#)
6. [fen viewer](#)
7. [fen editor](#)
8. [fen generator](#)
9. [pgn viewer](#)
10. [chess board editor](#)
11. [view famous chess games.](#)



Figure 184.3: Solve these Checkmate puzzles 31 to 40 puzzles online or view solutions by scanning this QR code or goto the link below

<https://gbud.in/gljy7w4>

Solve these checkmate puzzles 31 to 40 and improve your chess games through improvement of your chess strategies and chess tactics. You can solve these [checkmate puzzles online](#). Alternatively, you can also [download](#) the [checkmate puzzles in pdf](#) which is printable. You can print these checkmate problems worksheet and solve without internet. These checkmate puzzles are a subset of [kids games](#).

These chess puzzles target different checkmate patterns as given below.

## 184.2 List of checkmate patterns

1. Anastasia's mate
2. Anderssen's mate
3. Arabian mate
4. Back-rank mate
5. Balestra mate
6. Bishop and knight mate
7. Blackburne's mate
8. Blind swine mate
9. Boden's mate
10. Corner mate
11. Damiano's bishop mate
12. Damiano's mate
13. Double bishop mate
14. Double knight mate
15. Dovetail mate
16. Epaulette mate
17. Greco's mate
18. Hook mate
19. Kill box mate
20. King and two bishops mate
21. King and two knights mate
22. Ladder mate
23. Legal's mate
24. Lolli's mate
25. Max Lange's mate
26. Mayet's mate
27. Morphy's mate
28. Opera mate
29. David and Goliath mate
30. Pillsbury's mate
31. Queen mate
32. Reti's mate
33. Rook mate or box mate
34. Smothered mate
35. Suffocation mate
36. Swallow's tail mate
37. Triangle mate
38. Vukovic's mate

Previous article : « [Checkmate puzzles 21 to 30](#)

Next article : [Checkmate puzzles 41 to 50](#) »

[Back to top](#)

[Contact Us](#)

© GBud Games 2021



## Chapter 185

# Checkmate puzzles 41 to 50

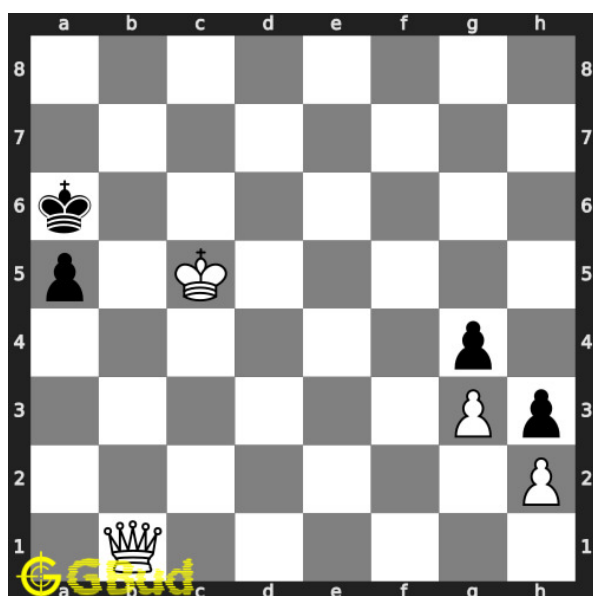

### 41. Mate in 2 moves

Level : Medium, Next Move : White

Solution : <https://gbud.in/g9126j4>

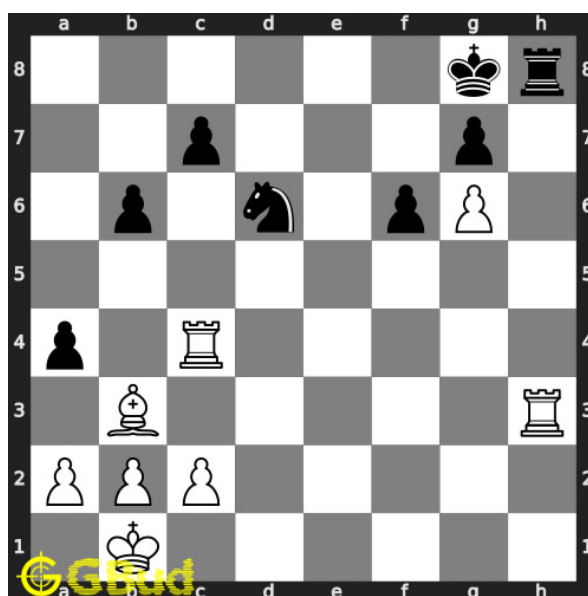

### 42. Mate in 2 moves

Level : Medium, Next Move : White

Solution : <https://gbud.in/g9126j4>

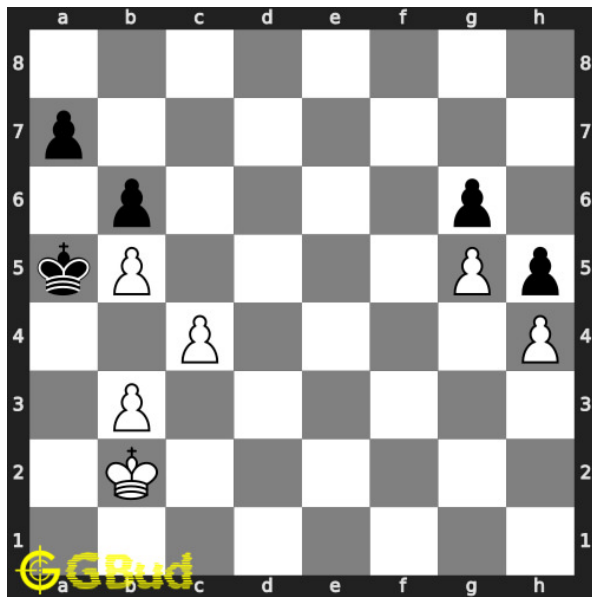

#### 43. Mate in 2 moves

Level : Hard, Next Move : White

Solution : <https://gbud.in/g9126j4>

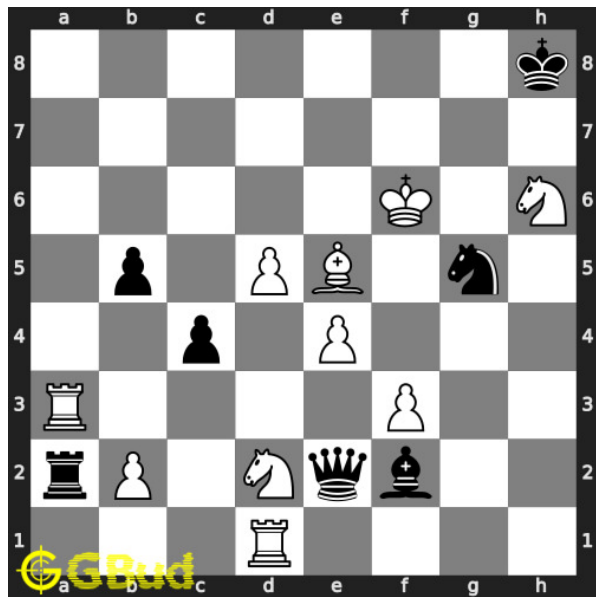

#### 44. Mate in 1 move

Level : Easy, Next Move : White

Solution : <https://gbud.in/g9126j4>

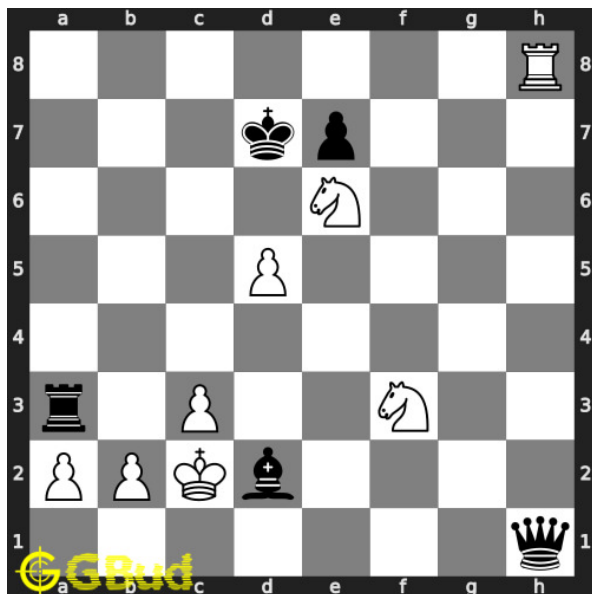

#### 45. Mate in 1 move

Level : Easy, Next Move : White

Solution : <https://gbud.in/g9126j4>

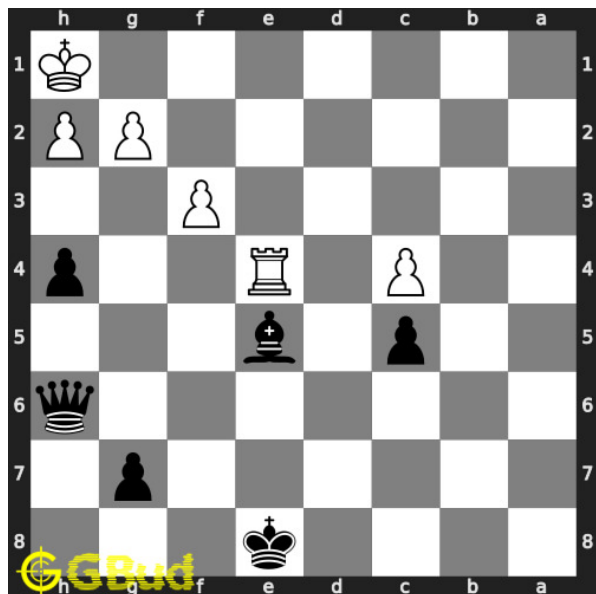

#### 46. Mate in 2 moves

Level : Medium, Next Move : Black

Solution : <https://gbud.in/g9126j4>

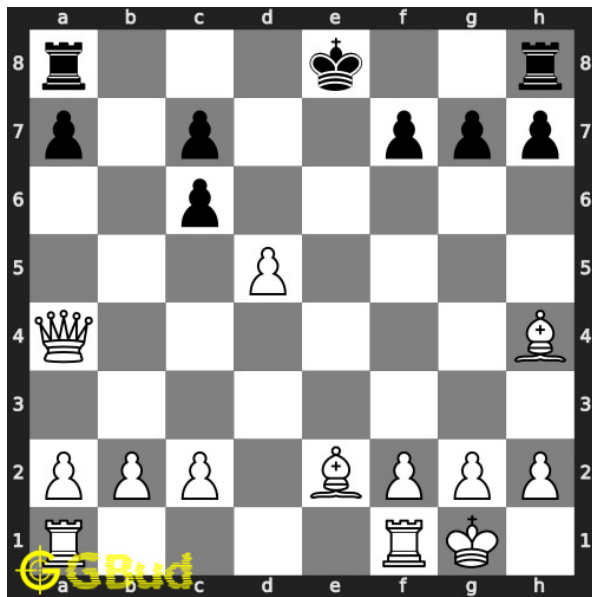

#### 47. Mate in 2 moves

Level : Medium, Next Move : White

Solution : <https://gbud.in/g9126j4>

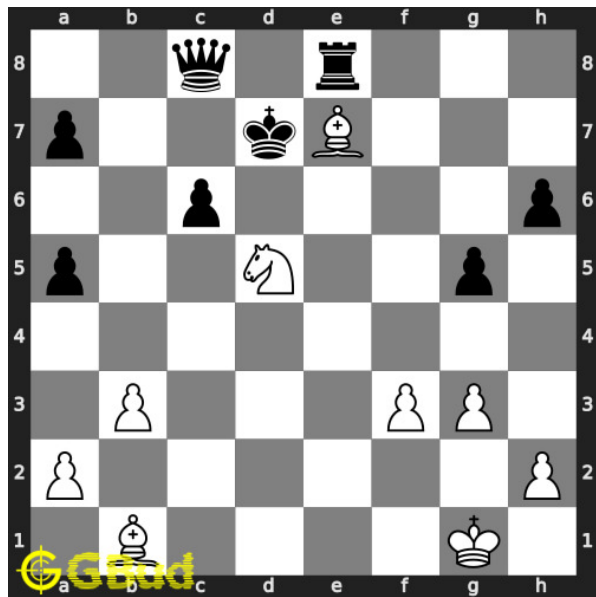

#### 48. Mate in 1 move

Level : Easy, Next Move : White

Solution : <https://gbud.in/g9126j4>

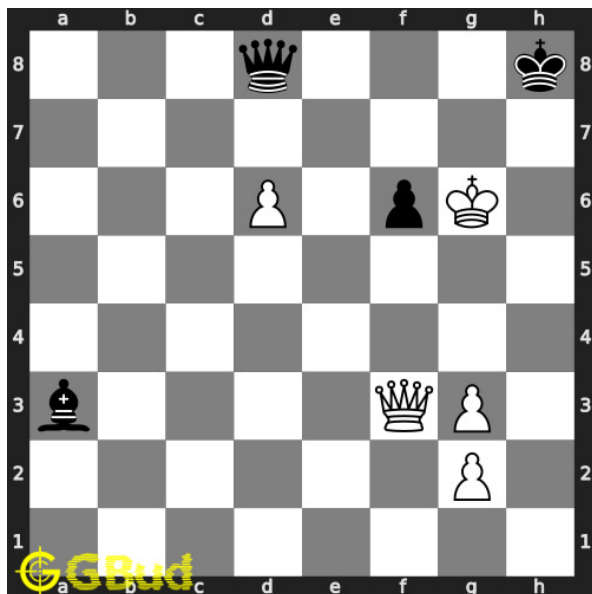

#### 49. Mate in 3 moves

Level : Hard, Next Move : White

Solution : <https://gbud.in/g9126j4>

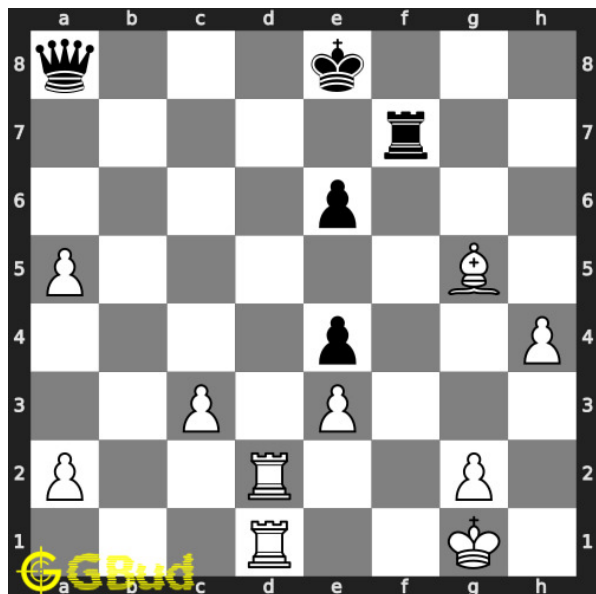

#### 50. Mate in 2 moves

Level : Easy, Next Move : White

Solution : <https://gbud.in/g9126j4>



Figure 185.1: Solve other puzzles @ <https://gbud.in/chsgppz>

## 185.1 Play chess for free

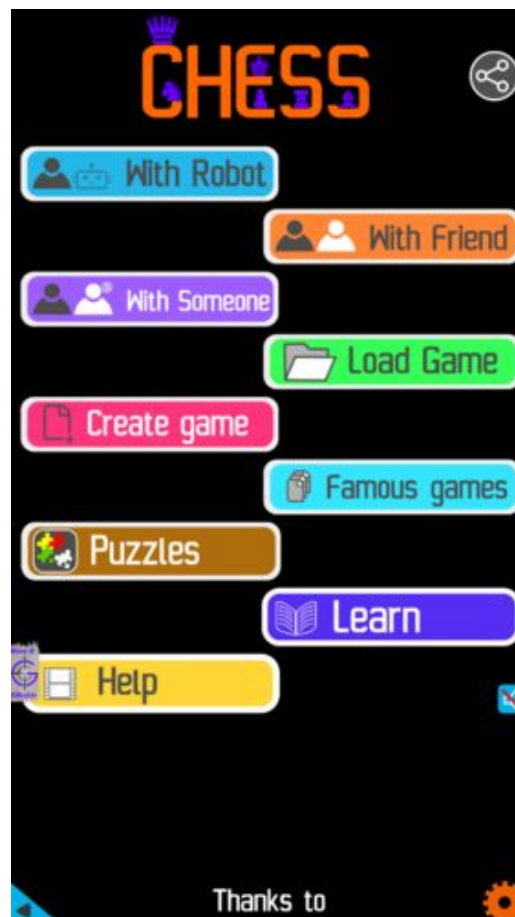

Figure 185.2: Play chess online for free. Solve puzzles and play with friends

Play chess for free at <https://gbud.in/chs>

We present you a platform to play chess online with friends for free. No need to install any app. You can play chess for free without registration or login.

Simple. You can do several chess related activities.

1. [solve chess puzzles](#)
2. [learn about chess](#)
3. [play chess with computer](#)
4. [play chess with friend](#)
5. [create your own chess games](#)
6. [fen viewer](#)
7. [fen editor](#)
8. [fen generator](#)
9. [pgn viewer](#)
10. [chess board editor](#)
11. [view famous chess games.](#)



Figure 185.3: Solve these Checkmate puzzles 41 to 50 puzzles online or view solutions by scanning this QR code or goto the link below

<https://gbud.in/g9126j4>

Solve these checkmate puzzles 41 to 50 and improve your chess games through improvement of your chess strategies and chess tactics. You can solve these [checkmate puzzles online](#). Alternatively, you can also [download](#) the [checkmate puzzles in pdf](#) which is printable. You can print these checkmate problems worksheet and solve without internet. These checkmate puzzles are a subset of [kids games](#).

These chess puzzles target different checkmate patterns as given below.

## 185.2 List of checkmate patterns

1. Anastasia's mate
2. Anderssen's mate
3. Arabian mate
4. Back-rank mate
5. Balestra mate
6. Bishop and knight mate
7. Blackburne's mate
8. Blind swine mate
9. Boden's mate
10. Corner mate
11. Damiano's bishop mate
12. Damiano's mate
13. Double bishop mate
14. Double knight mate
15. Dovetail mate
16. Epaulette mate
17. Greco's mate
18. Hook mate
19. Kill box mate
20. King and two bishops mate
21. King and two knights mate
22. Ladder mate
23. Legal's mate
24. Lolli's mate
25. Max Lange's mate
26. Mayet's mate
27. Morphy's mate
28. Opera mate
29. David and Goliath mate
30. Pillsbury's mate
31. Queen mate
32. Reti's mate
33. Rook mate or box mate
34. Smothered mate
35. Suffocation mate
36. Swallow's tail mate
37. Triangle mate
38. Vukovic's mate

Previous article : « [Checkmate puzzles 31 to 40](#)

Next article : [Checkmate puzzles 51 to 60](#) »

[Back to top](#)

[Contact Us](#)

© GBud Games 2021

## Chapter 186

# Checkmate puzzles 51 to 60

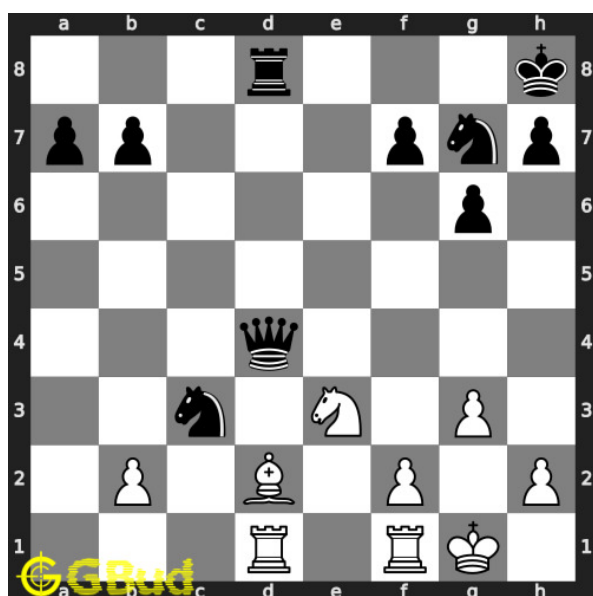

### 51. Mate in 3 moves

Level : Hard, Next Move : White

Solution : <https://gbud.in/gzbr5s4>

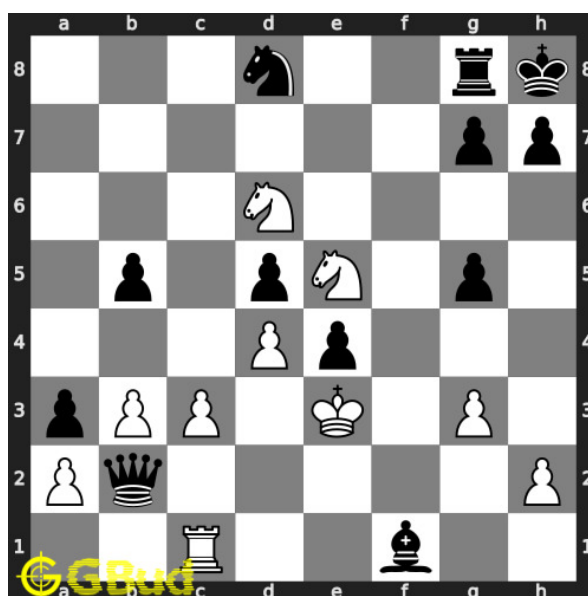

### 52. Mate in 2 moves

Level : Easy, Next Move : White

Solution : <https://gbud.in/gzbr5s4>



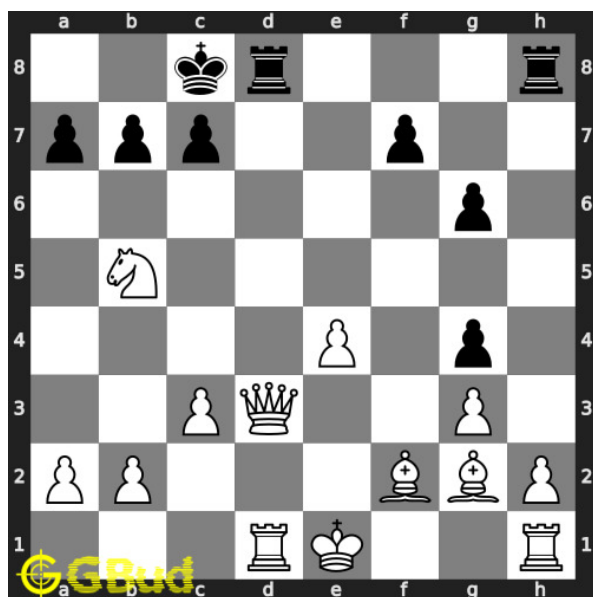

### 53. Mate in 3 moves

Level : Hard, Next Move : White

Solution : <https://gbud.in/gzbr5s4>

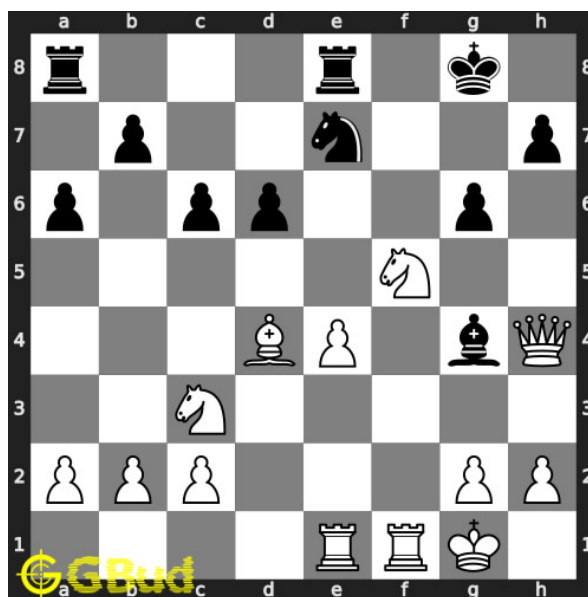

### 54. Mate in 3 moves

Level : Hard, Next Move : White

Solution : <https://gbud.in/gzbr5s4>

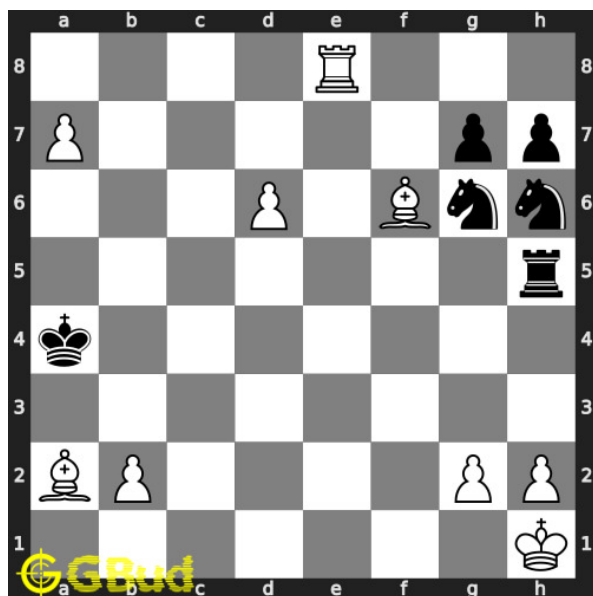

### 55. Mate in 2 moves

Level : Medium, Next Move : White

Solution : <https://gbud.in/gzbr5s4>

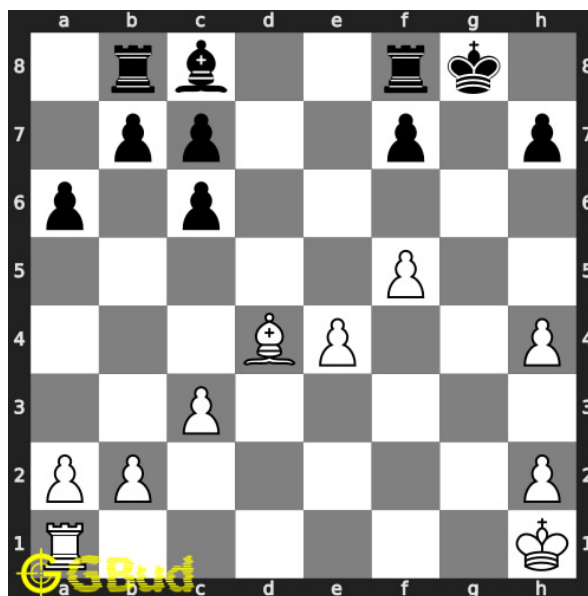

### 56. Mate in 1 move

Level : Easy, Next Move : White

Solution : <https://gbud.in/gzbr5s4>

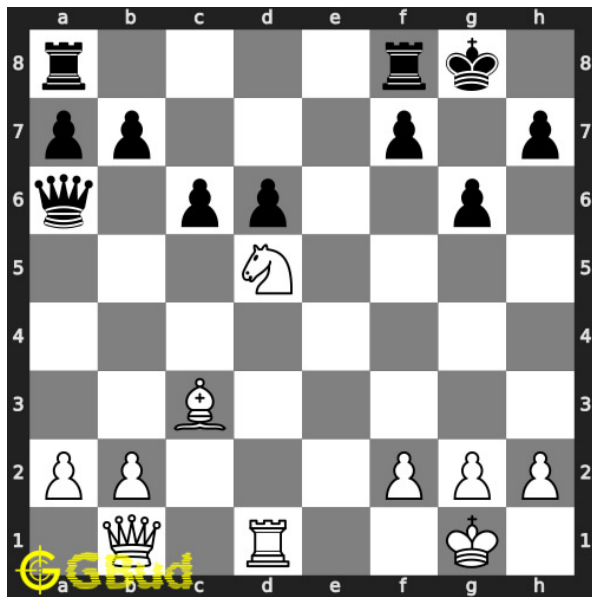

### 57. Mate in 1 move

Level : Easy, Next Move : White

Solution : <https://gbud.in/gzbr5s4>

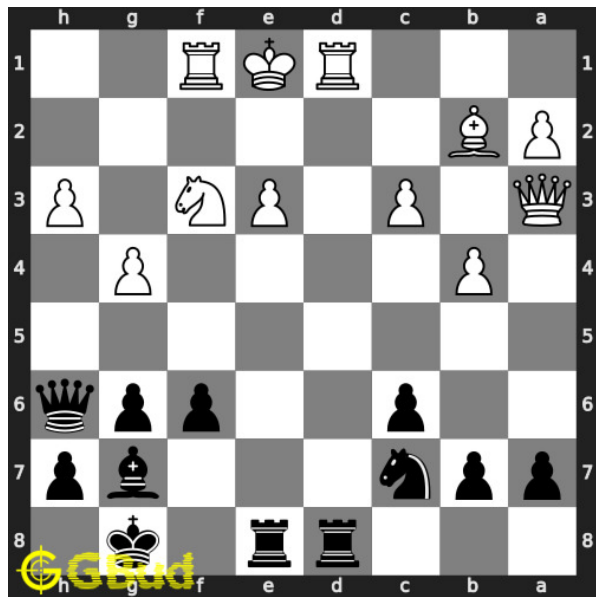

### 58. Mate in 1 move

Level : Easy, Next Move : Black

Solution : <https://gbud.in/gzbr5s4>

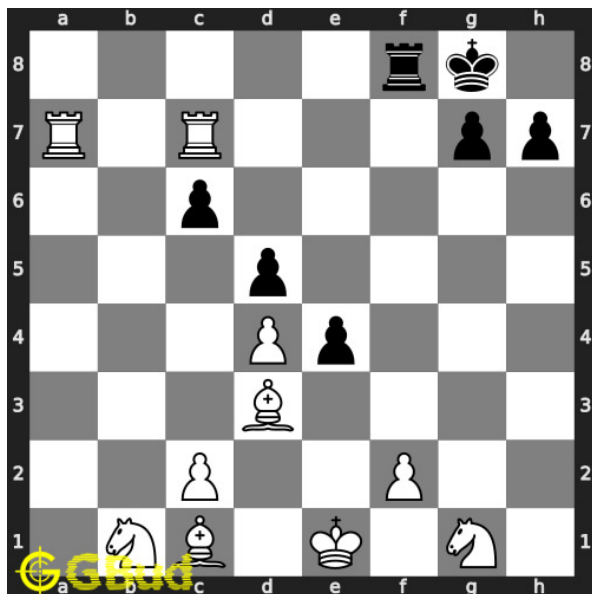

### 59. Mate in 3 moves

Level : Hard, Next Move : White

Solution : <https://gbud.in/gzbr5s4>

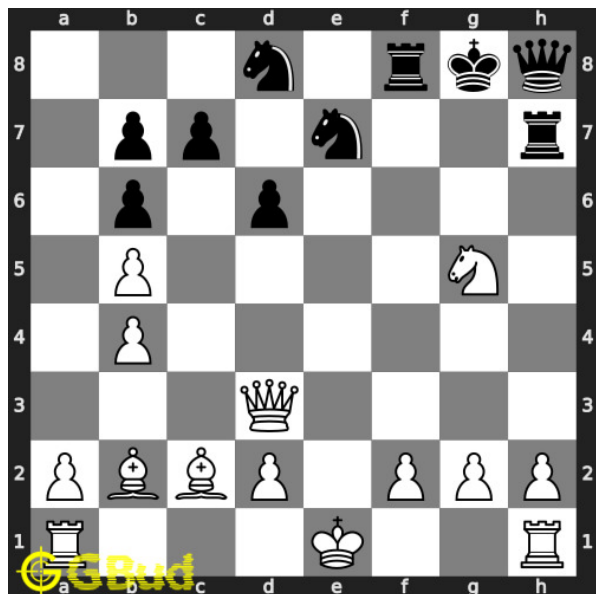

### 60. Mate in 2 moves

Level : Medium, Next Move : White

Solution : <https://gbud.in/gzbr5s4>



Figure 186.1: [Solve other puzzles @ https://gbud.in/chsgppz](https://gbud.in/chsgppz)

## 186.1 Play chess for free

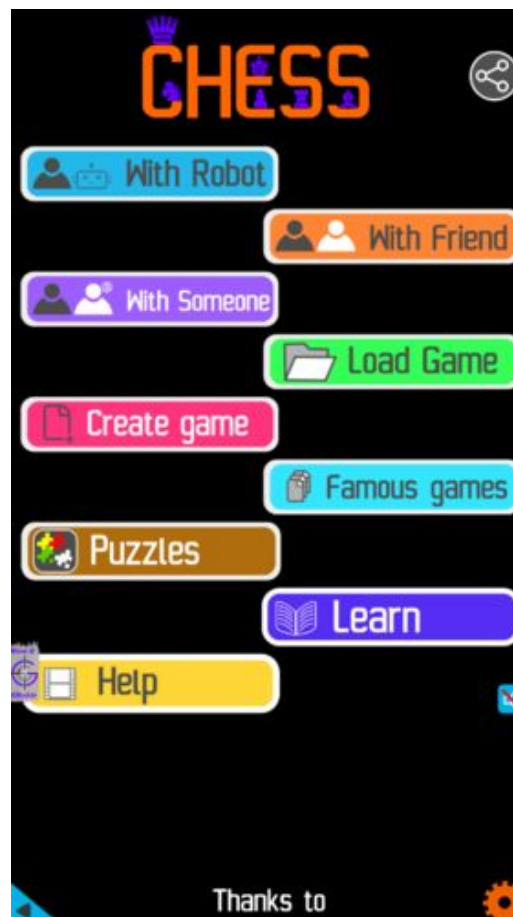

Figure 186.2: [Play chess online for free. Solve puzzles and play with friends](https://gbud.in/chs)

Play chess for free at <https://gbud.in/chs>

We present you a platform to [play chess online with friends for free](https://gbud.in/chs). No need to install any app. You can [play chess for free without registration or login](https://gbud.in/chs).

Simple. You can do several chess related activities.

1. [solve chess puzzles](#)
2. [learn about chess](#)
3. [play chess with computer](#)
4. [play chess with friend](#)
5. [create your own chess games](#)
6. [fen viewer](#)
7. [fen editor](#)
8. [fen generator](#)
9. [pgn viewer](#)
10. [chess board editor](#)
11. [view famous chess games.](#)



Figure 186.3: Solve these Checkmate puzzles 51 to 60 puzzles online or view solutions by scanning this QR code or goto the link below

<https://gbud.in/gzbr5s4>

Solve these checkmate puzzles 51 to 60 and improve your chess games through improvement of your chess strategies and chess tactics. You can solve these [checkmate puzzles online](#). Alternatively, you can also [download](#) the [checkmate puzzles in pdf](#) which is printable. You can print these checkmate problems worksheet and solve without internet. These checkmate puzzles are a subset of [kids games](#).

These chess puzzles target different checkmate patterns as given below.

## 186.2 List of checkmate patterns

1. Anastasia's mate
2. Anderssen's mate
3. Arabian mate
4. Back-rank mate
5. Balestra mate
6. Bishop and knight mate
7. Blackburne's mate
8. Blind swine mate
9. Boden's mate
10. Corner mate
11. Damiano's bishop mate
12. Damiano's mate
13. Double bishop mate
14. Double knight mate
15. Dovetail mate
16. Epaulette mate
17. Greco's mate
18. Hook mate
19. Kill box mate
20. King and two bishops mate
21. King and two knights mate
22. Ladder mate
23. Legal's mate
24. Lolli's mate
25. Max Lange's mate
26. Mayet's mate
27. Morphy's mate
28. Opera mate
29. David and Goliath mate
30. Pillsbury's mate
31. Queen mate
32. Reti's mate
33. Rook mate or box mate
34. Smothered mate
35. Suffocation mate
36. Swallow's tail mate
37. Triangle mate
38. Vukovic's mate

Previous article : « [Checkmate puzzles 41 to 50](#)

Next article : [Checkmate puzzles 61 to 70](#) »

[Back to top](#)

[Contact Us](#)

© GBud Games 2021

## Chapter 187

# Checkmate puzzles 61 to 70

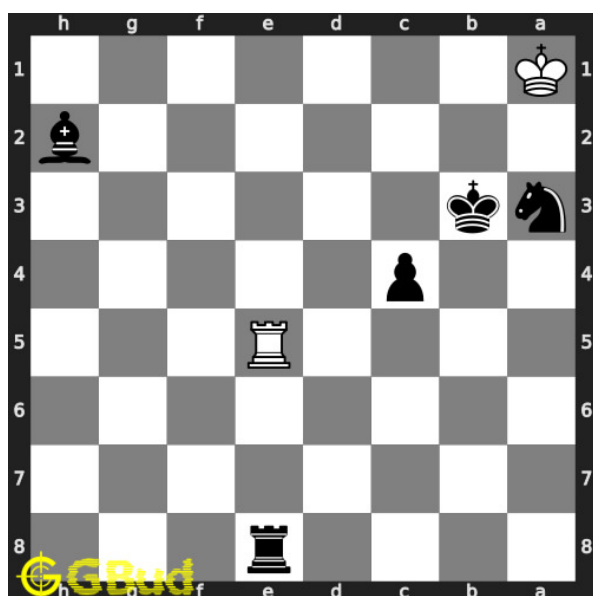

### 61. Mate in 1 move

Level : Easy, Next Move : Black

Solution : <https://gbud.in/gcs5s84>

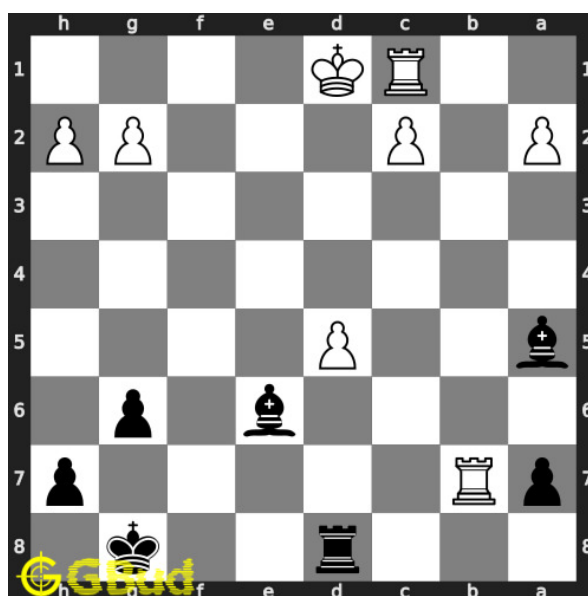

### 62. Mate in 1 move

Level : Easy, Next Move : Black

Solution : <https://gbud.in/gcs5s84>

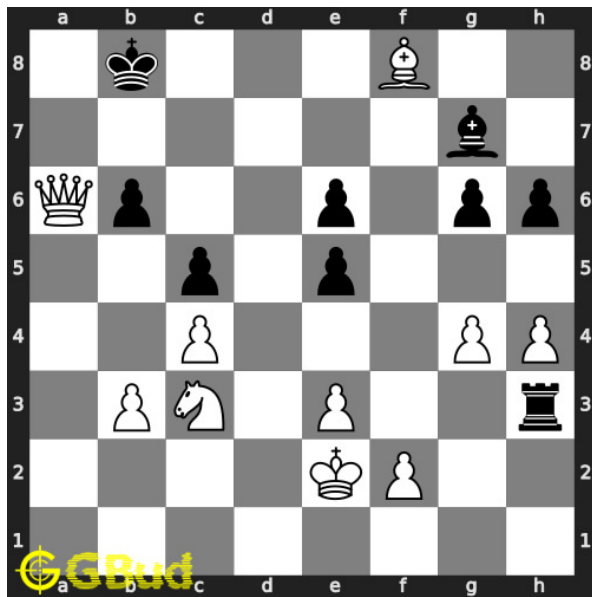

### 63. Mate in 1 move

Level : Easy, Next Move : White

Solution : <https://gbud.in/gcs5s84>

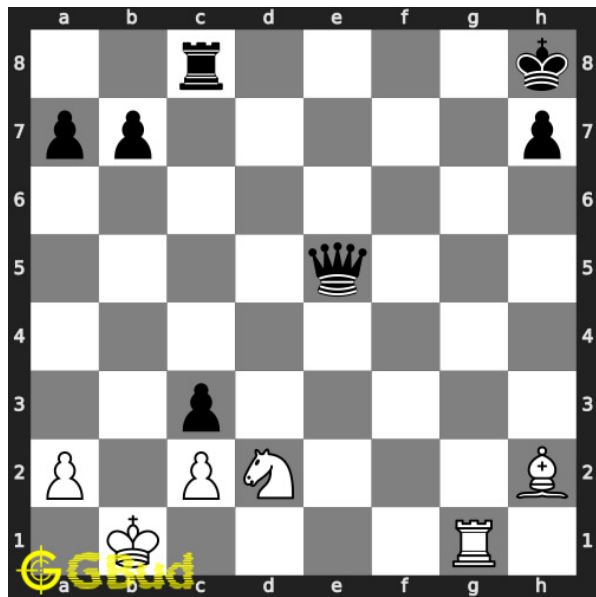

### 64. Mate in 1 move

Level : Easy, Next Move : White

Solution : <https://gbud.in/gcs5s84>

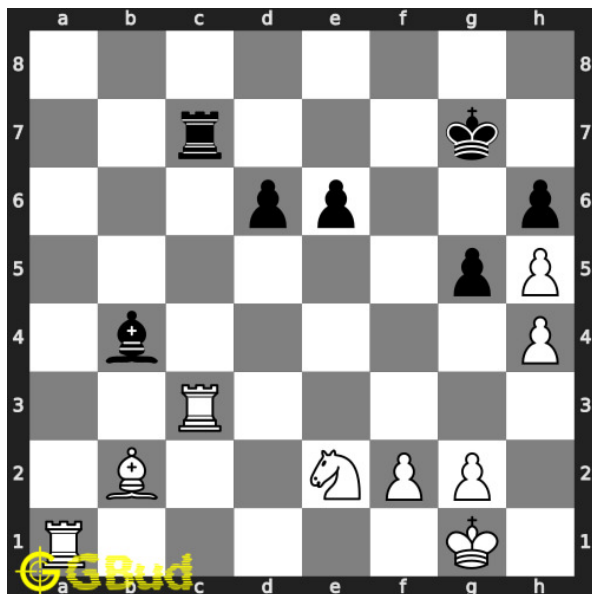

### 65. Mate in 2 moves

Level : Medium, Next Move : White

Solution : <https://gbud.in/gcs5s84>

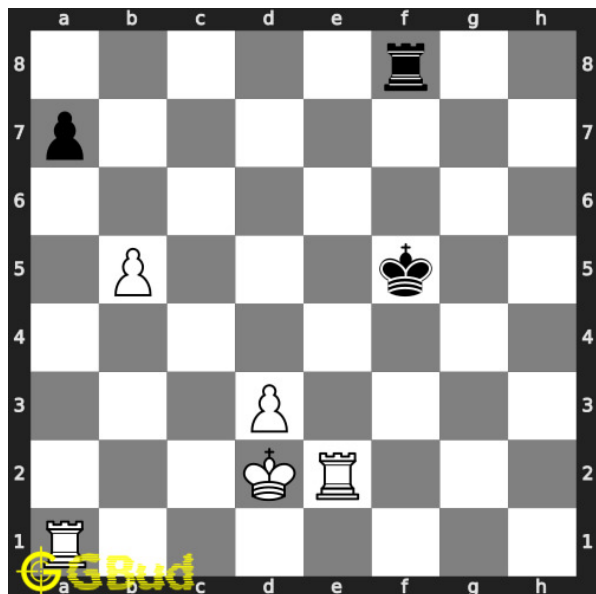

### 66. Mate in 3 moves

Level : Hard, Next Move : White

Solution : <https://gbud.in/gcs5s84>



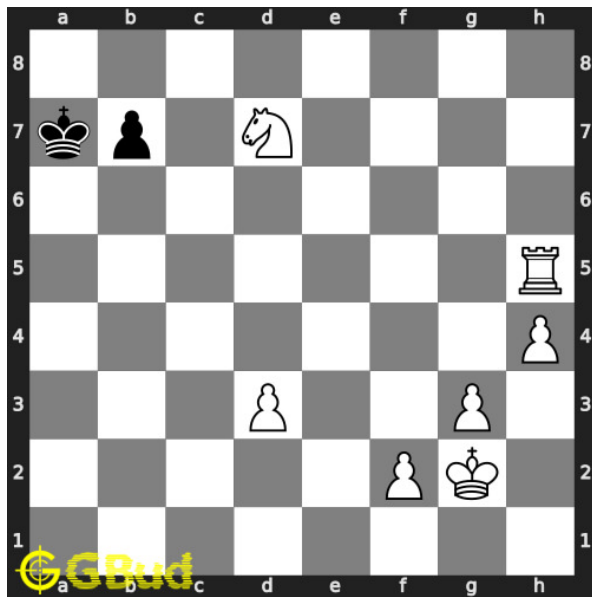

### 67. Mate in 1 move

Level : Easy, Next Move : White

Solution : <https://gbud.in/gcs5s84>

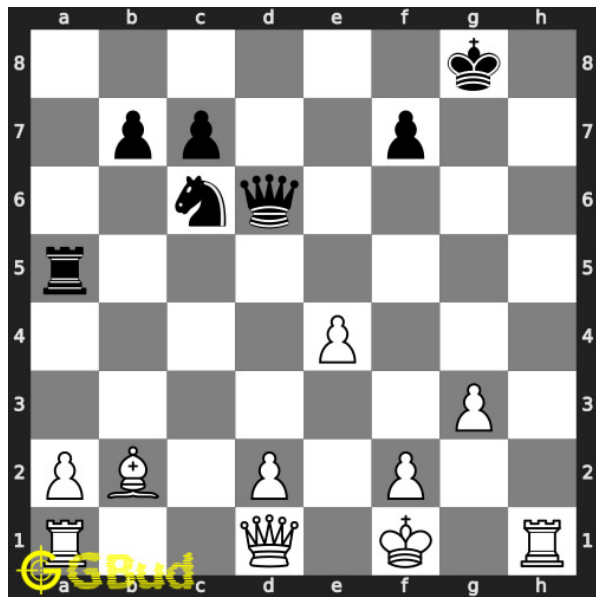

### 68. Mate in 1 move

Level : Easy, Next Move : White

Solution : <https://gbud.in/gcs5s84>

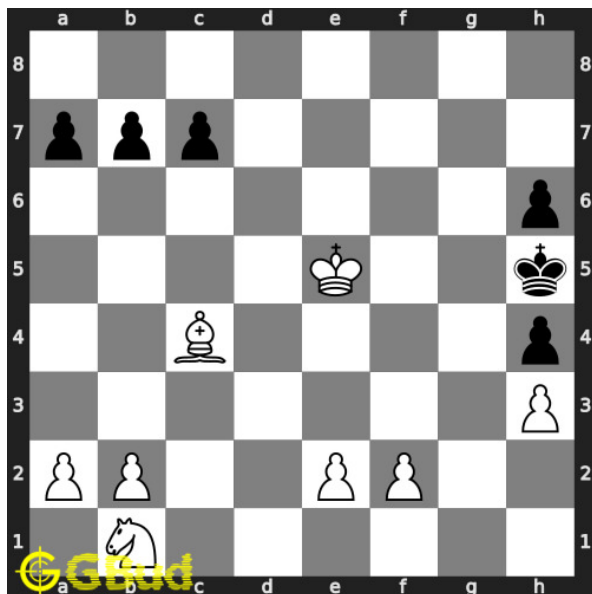

### 69. Mate in 2 moves

Level : Medium, Next Move : White

Solution : <https://gbud.in/gcs5s84>

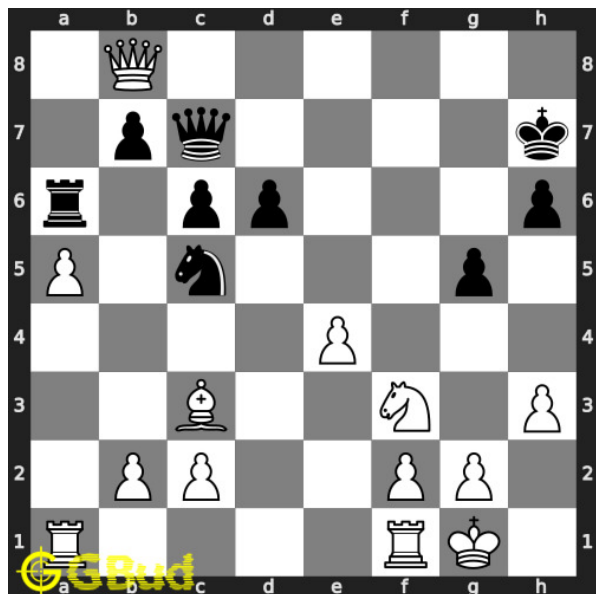

### 70. Mate in 4 moves

Level : Hard, Next Move : White

Solution : <https://gbud.in/gcs5s84>



Figure 187.1: [Solve other puzzles @ https://gbud.in/chsgppz](https://gbud.in/chsgppz)

## 187.1 Play chess for free



Figure 187.2: [Play chess online for free. Solve puzzles and play with friends](https://gbud.in/chs)

Play chess for free at <https://gbud.in/chs>

We present you a platform to [play chess online with friends for free](https://gbud.in/chs). No need to install any app. You can [play chess for free without registration or login](https://gbud.in/chs).

Simple. You can do several chess related activities.

1. [solve chess puzzles](#)
2. [learn about chess](#)
3. [play chess with computer](#)
4. [play chess with friend](#)
5. [create your own chess games](#)
6. [fen viewer](#)
7. [fen editor](#)
8. [fen generator](#)
9. [pgn viewer](#)
10. [chess board editor](#)
11. [view famous chess games.](#)



Figure 187.3: Solve these Checkmate puzzles 61 to 70 puzzles online or view solutions by scanning this QR code or goto the link below

<https://gbud.in/gcs5s84>

Solve these checkmate puzzles 61 to 70 and improve your chess games through improvement of your chess strategies and chess tactics. You can solve these [checkmate puzzles online](#). Alternatively, you can also [download](#) the [checkmate puzzles in pdf](#) which is printable. You can print these checkmate problems worksheet and solve without internet. These checkmate puzzles are a subset of [kids games](#).

These chess puzzles target different checkmate patterns as given below.

## 187.2 List of checkmate patterns

1. Anastasia's mate
2. Anderssen's mate
3. Arabian mate
4. Back-rank mate
5. Balestra mate
6. Bishop and knight mate
7. Blackburne's mate
8. Blind swine mate
9. Boden's mate
10. Corner mate
11. Damiano's bishop mate
12. Damiano's mate
13. Double bishop mate
14. Double knight mate
15. Dovetail mate
16. Epaulette mate
17. Greco's mate
18. Hook mate
19. Kill box mate
20. King and two bishops mate
21. King and two knights mate
22. Ladder mate
23. Legal's mate
24. Lolli's mate
25. Max Lange's mate
26. Mayet's mate
27. Morphy's mate
28. Opera mate
29. David and Goliath mate
30. Pillsbury's mate
31. Queen mate
32. Reti's mate
33. Rook mate or box mate
34. Smothered mate
35. Suffocation mate
36. Swallow's tail mate
37. Triangle mate
38. Vukovic's mate

Previous article : « [Checkmate puzzles 51 to 60](#) »

Next article : [Checkmate puzzles 71 to 80](#) »

[Back to top](#)

[Contact Us](#)

© GBud Games 2021

## Chapter 188

# Checkmate puzzles 71 to 80

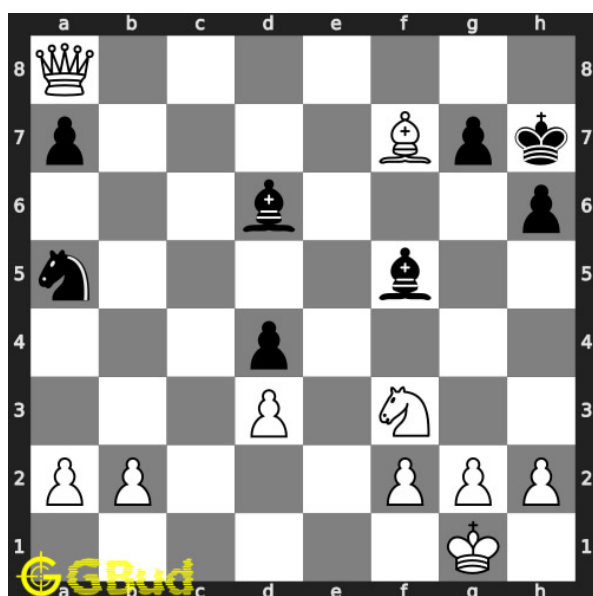

### 71. Mate in 1 move

Level : easy, Next Move : White

Solution : <https://gbud.in/gn80bk4>

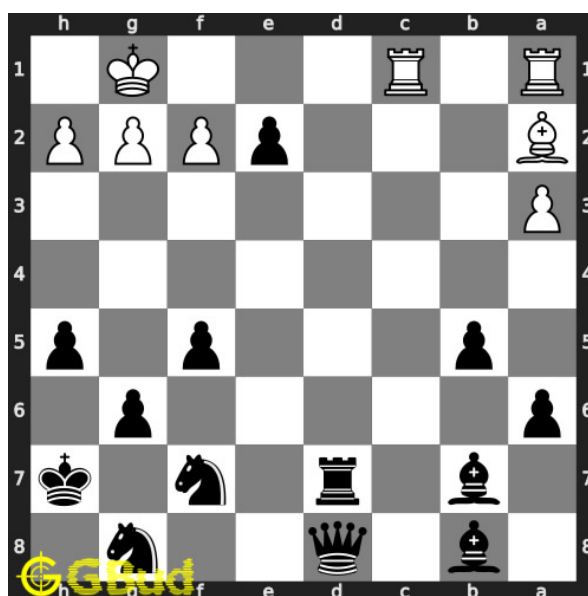

### 72. Mate in 3 moves

Level : hard, Next Move : Black

Solution : <https://gbud.in/gn80bk4>

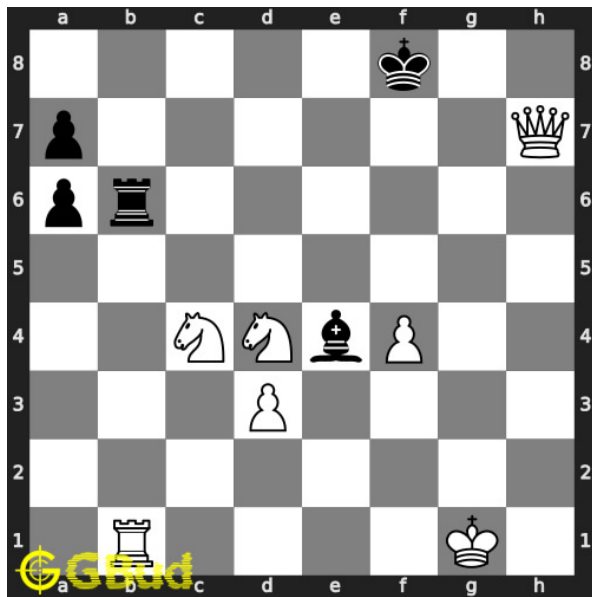

### 73. Mate in 4 moves

Level : hard, Next Move : White

Solution : <https://gbud.in/gn80bk4>

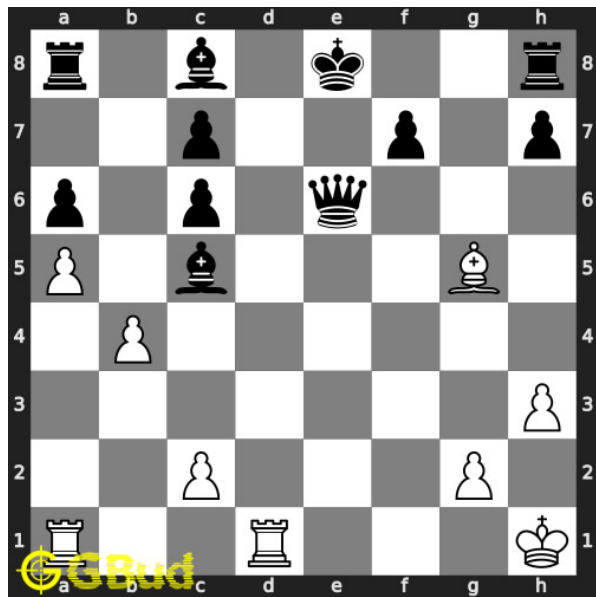

### 74. Mate in 1 move

Level : easy, Next Move : White

Solution : <https://gbud.in/gn80bk4>

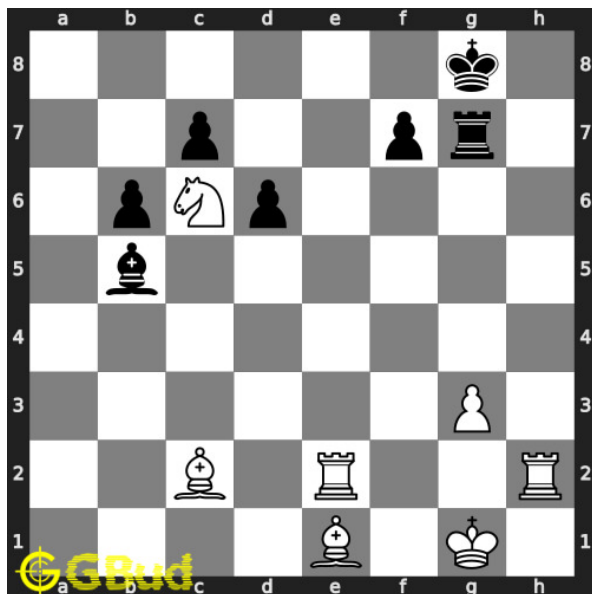

### 75. Mate in 4 moves

Level : hard, Next Move : White

Solution : <https://gbud.in/gn80bk4>

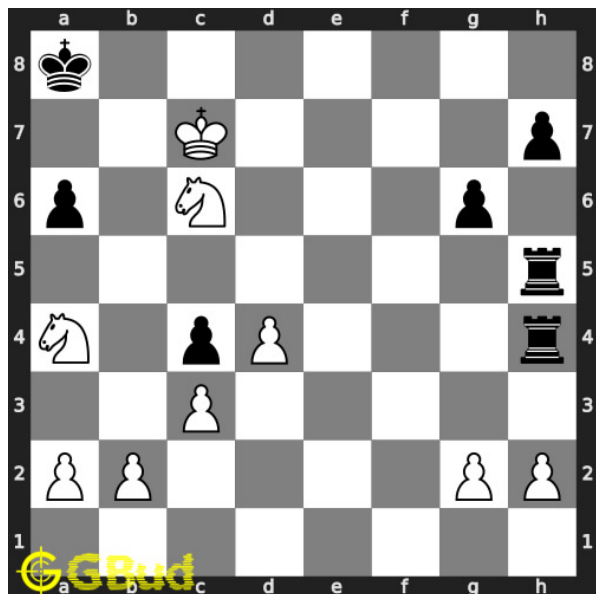

### 76. Mate in 1 move

Level : easy, Next Move : White

Solution : <https://gbud.in/gn80bk4>

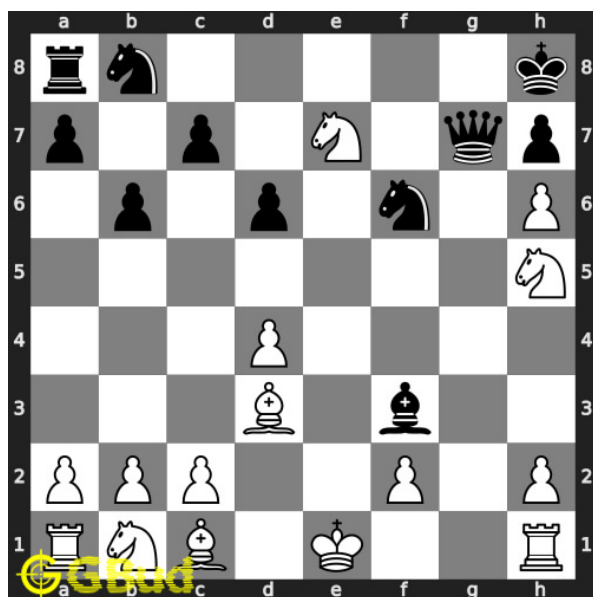

### 77. Mate in 1 move

Level : easy, Next Move : White

Solution : <https://gbud.in/gn80bk4>

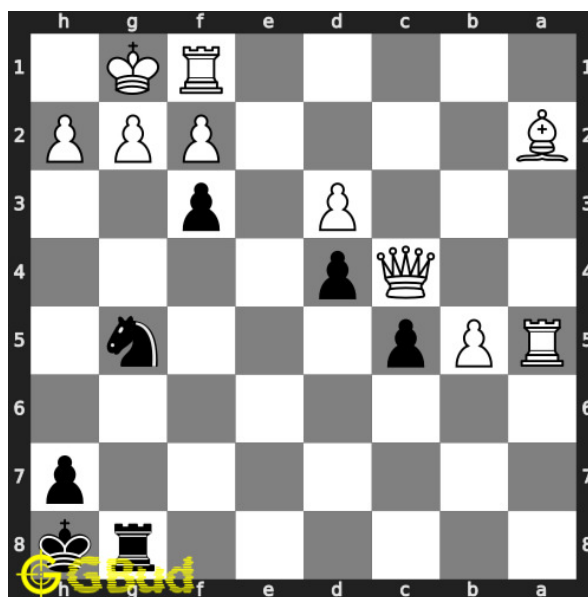

### 78. Mate in 2 moves

Level : medium, Next Move : Black

Solution : <https://gbud.in/gn80bk4>

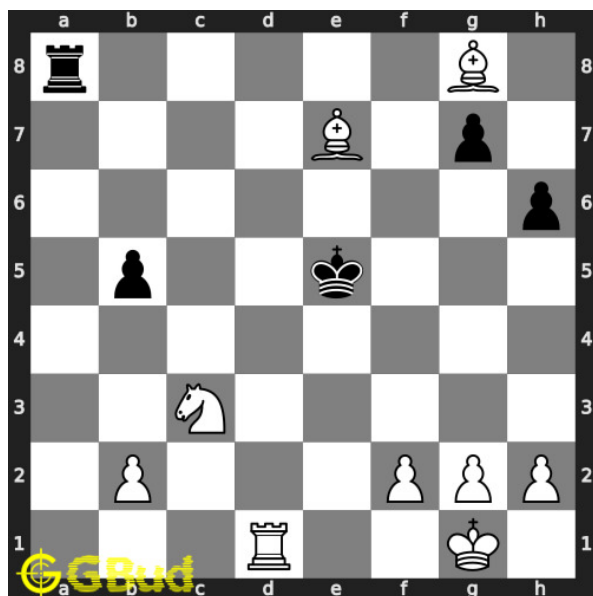

### 79. Mate in 4 moves

Level : hard, Next Move : White

Solution : <https://gbud.in/gn80bk4>

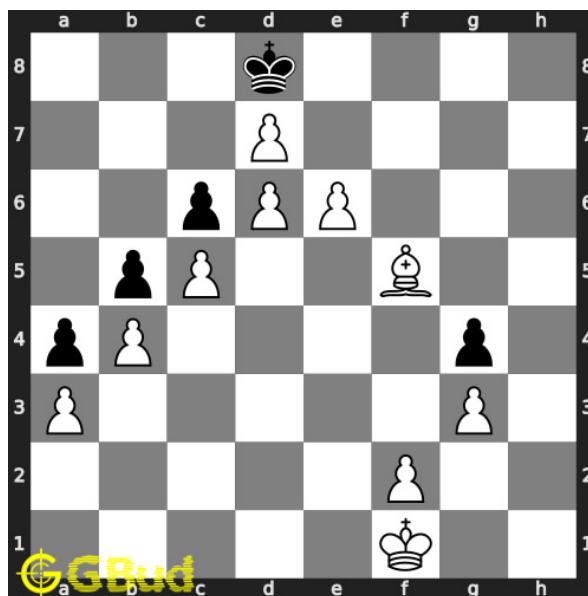

### 80. Mate in 1 move

Level : easy, Next Move : White

Solution : <https://gbud.in/gn80bk4>





Figure 188.1: [Solve other puzzles @ https://gbud.in/chsgppz](https://gbud.in/chsgppz)

## 188.1 Play chess for free



Figure 188.2: [Play chess online for free. Solve puzzles and play with friends](https://gbud.in/chs)

Play chess for free at <https://gbud.in/chs>

We present you a platform to [play chess online with friends for free](https://gbud.in/chs). No need to install any app. You can [play chess for free without registration or login](https://gbud.in/chs).

Simple. You can do several chess related activities.

1. [solve chess puzzles](#)
2. [learn about chess](#)
3. [play chess with computer](#)
4. [play chess with friend](#)
5. [create your own chess games](#)
6. [fen viewer](#)
7. [fen editor](#)
8. [fen generator](#)
9. [pgn viewer](#)
10. [chess board editor](#)
11. [view famous chess games.](#)



Figure 188.3: Solve these Checkmate puzzles 71 to 80 puzzles online or view solutions by scanning this QR code or goto the link below

<https://gbud.in/gn80bk4>

Solve these checkmate puzzles 71 to 80 and improve your chess games through improvement of your chess strategies and chess tactics. You can solve these [checkmate puzzles online](#). Alternatively, you can also [download](#) the [checkmate puzzles in pdf](#) which is printable. You can print these checkmate problems worksheet and solve without internet. These checkmate puzzles are a subset of [kids games](#).

These chess puzzles target different checkmate patterns as given below.

## 188.2 List of checkmate patterns

1. Anastasia's mate
2. Anderssen's mate
3. Arabian mate
4. Back-rank mate
5. Balestra mate
6. Bishop and knight mate
7. Blackburne's mate
8. Blind swine mate
9. Boden's mate
10. Corner mate
11. Damiano's bishop mate
12. Damiano's mate
13. Double bishop mate
14. Double knight mate
15. Dovetail mate
16. Epaulette mate
17. Greco's mate
18. Hook mate
19. Kill box mate
20. King and two bishops mate
21. King and two knights mate
22. Ladder mate
23. Legal's mate
24. Lolli's mate
25. Max Lange's mate
26. Mayet's mate
27. Morphy's mate
28. Opera mate
29. David and Goliath mate
30. Pillsbury's mate
31. Queen mate
32. Reti's mate
33. Rook mate or box mate
34. Smothered mate
35. Suffocation mate
36. Swallow's tail mate
37. Triangle mate
38. Vukovic's mate

Previous article : « [Checkmate puzzles 61 to 70](#)

Next article : [Checkmate puzzles 81 to 90](#) »

[Back to top](#)

[Contact Us](#)

© GBud Games 2021

## Chapter 189

# Checkmate puzzles 81 to 90

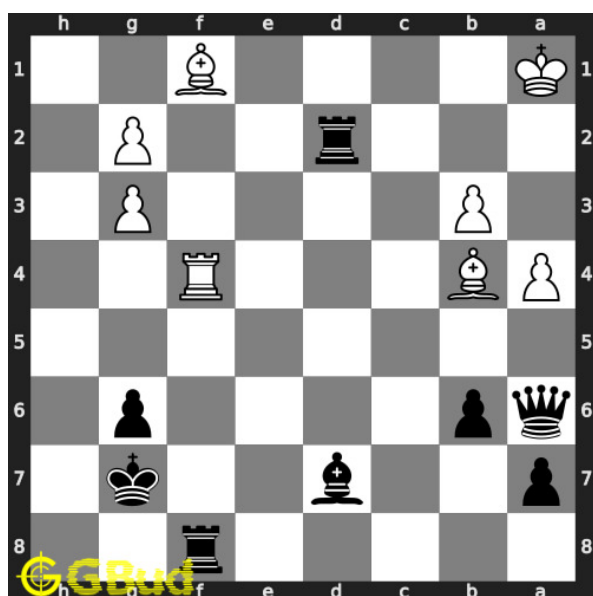

### 81. Mate in 2 moves

Level : medium, Next Move : Black

Solution : <https://gbud.in/gydwrt4>

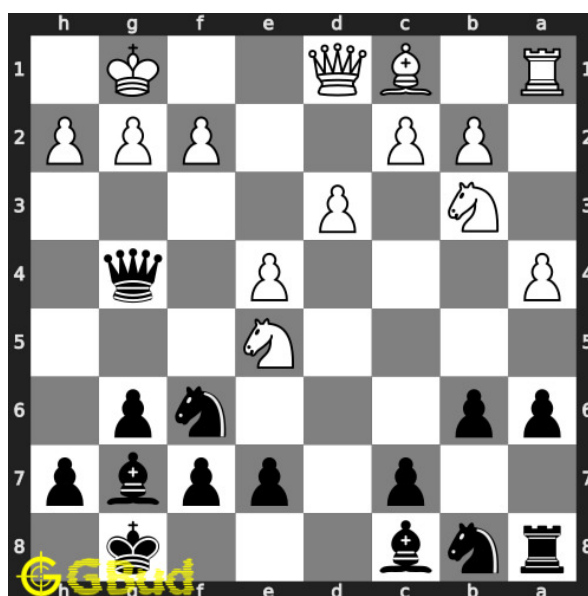

### 82. Use opponent's mistake

Level : easy, Next Move : Black

Solution : <https://gbud.in/gydwrt4>

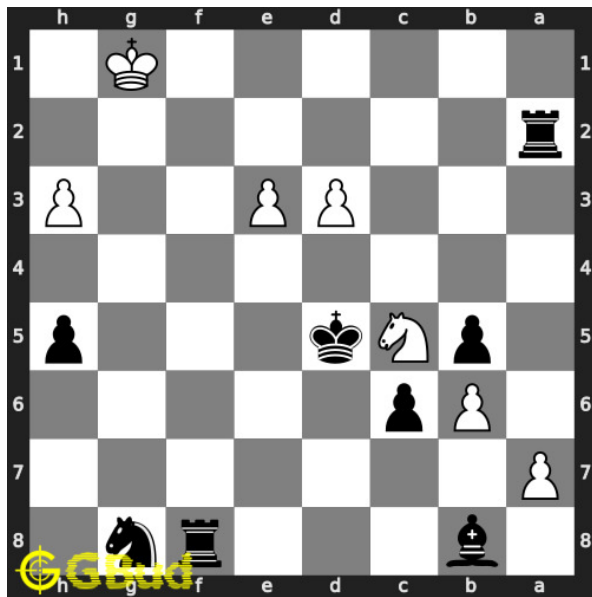

### 83. Mate in 2 moves

Level : medium, Next Move : Black

Solution : <https://gbud.in/gydwrt4>

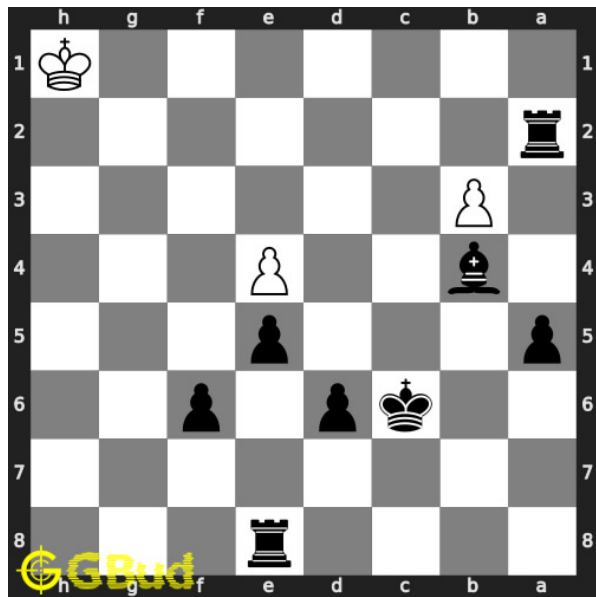

### 84. Mate in 3 moves

Level : hard, Next Move : Black

Solution : <https://gbud.in/gydwrt4>

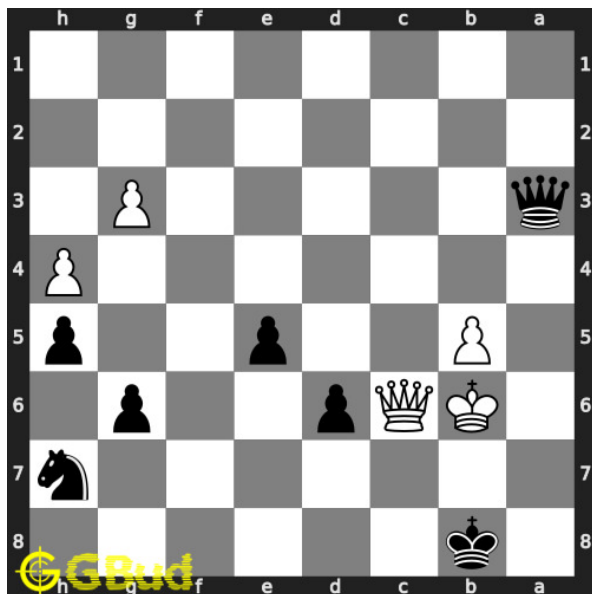

### 85. Mate in 1 move

Level : easy, Next Move : Black

Solution : <https://gbud.in/gydwrt4>

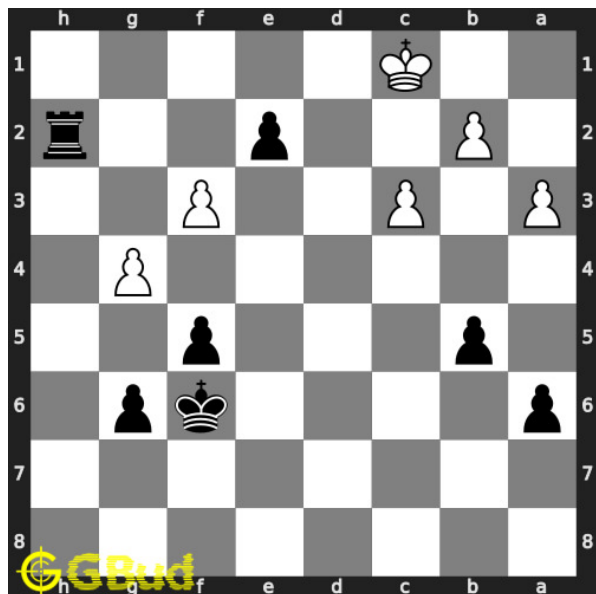

### 86. Mate in 1 move

Level : easy, Next Move : Black

Solution : <https://gbud.in/gydwrt4>

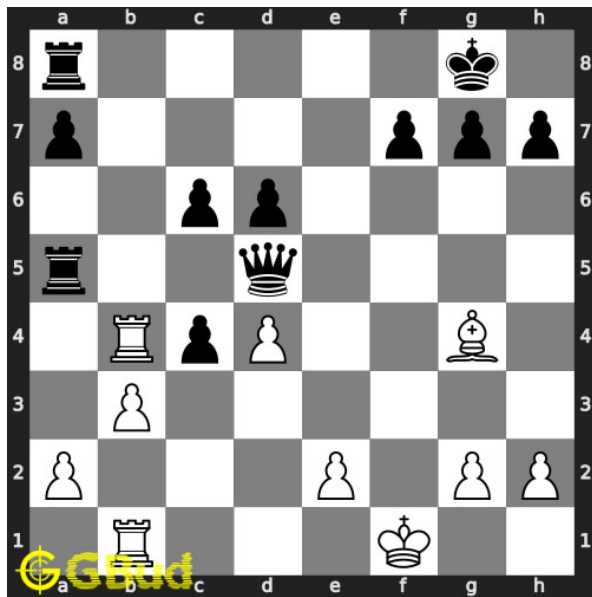

### 87. Mate in 3 moves

Level : hard, Next Move : White

Solution : <https://gbud.in/gydwrt4>

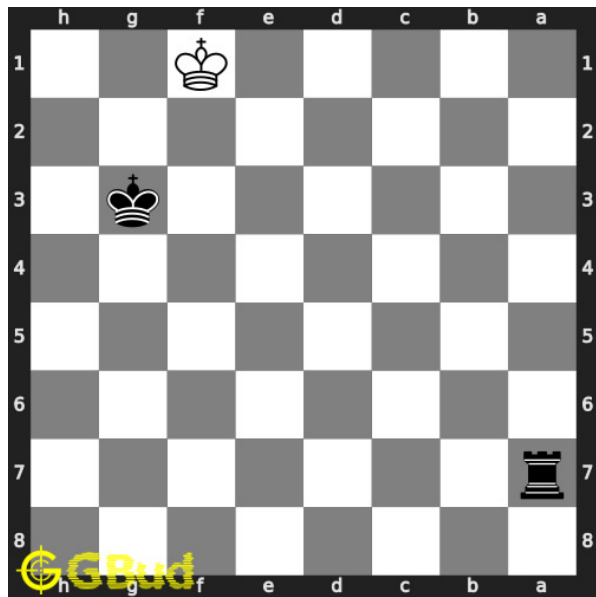

### 88. Mate in 2 moves

Level : medium, Next Move : Black

Solution : <https://gbud.in/gydwrt4>

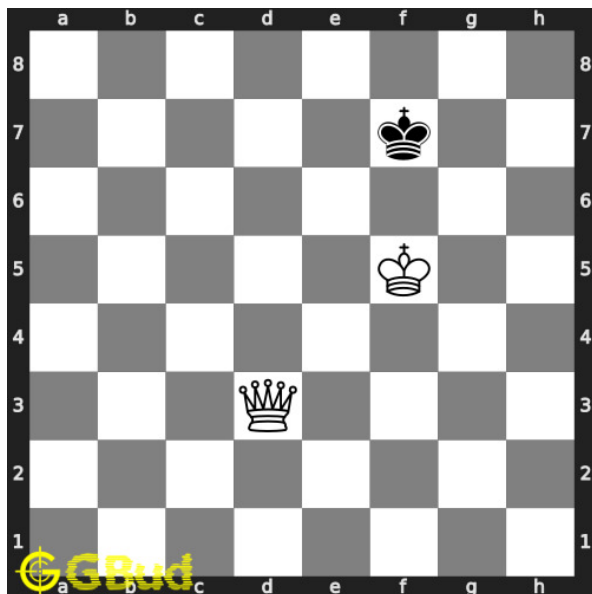

### 89. Mate in 3 moves

Level : hard, Next Move : White

Solution : <https://gbud.in/gydwrt4>

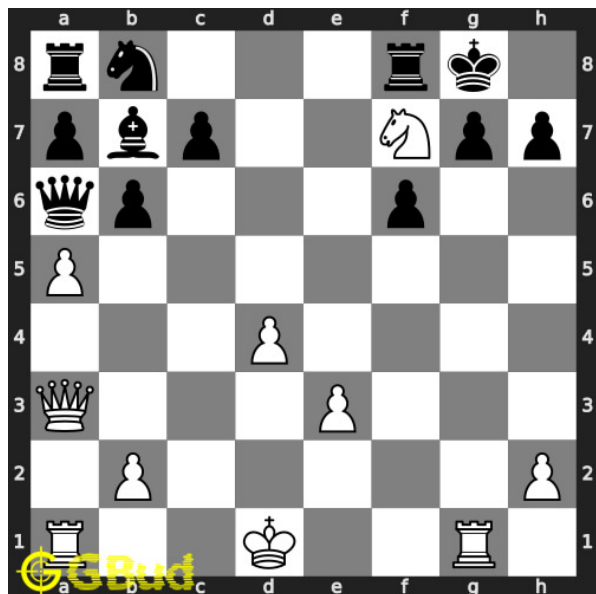

### 90. Mate in 2 moves

Level : medium, Next Move : White

Solution : <https://gbud.in/gydwrt4>



Figure 189.1: Solve other puzzles @ <https://gbud.in/chsgppz>

## 189.1 Play chess for free

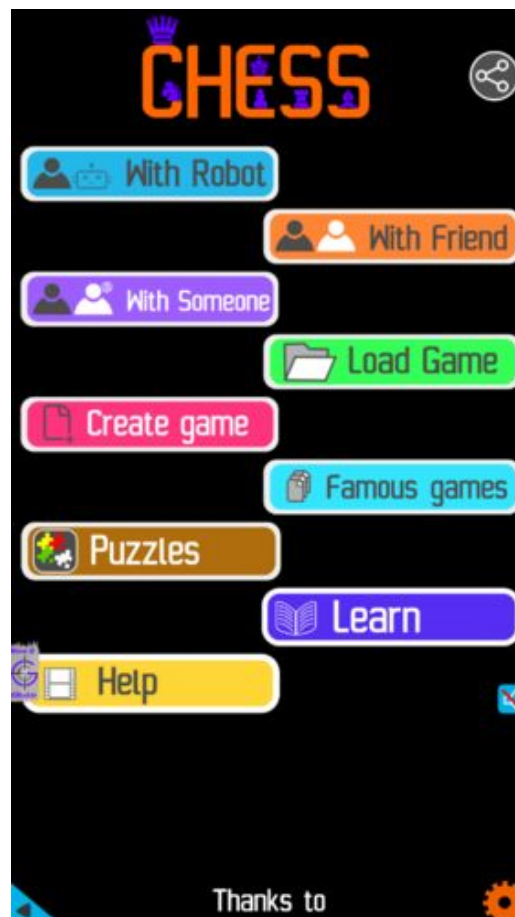

Figure 189.2: Play chess online for free. Solve puzzles and play with friends

Play chess for free at <https://gbud.in/chs>

We present you a platform to play chess online with friends for free. No need to install any app. You can play chess for free without registration or login.

Simple. You can do several chess related activities.



1. [solve chess puzzles](#)
2. [learn about chess](#)
3. [play chess with computer](#)
4. [play chess with friend](#)
5. [create your own chess games](#)
6. [fen viewer](#)
7. [fen editor](#)
8. [fen generator](#)
9. [pgn viewer](#)
10. [chess board editor](#)
11. [view famous chess games.](#)



Figure 189.3: Solve these Checkmate puzzles 81 to 90 puzzles online or view solutions by scanning this QR code or goto the link below

<https://gbud.in/gydwrt4>

Solve these checkmate puzzles 81 to 90 and improve your chess games through improvement of your chess strategies and chess tactics. You can solve these [checkmate puzzles online](#). Alternatively, you can also [download](#) the [checkmate puzzles in pdf](#) which is printable. You can print these checkmate problems worksheet and solve without internet. These checkmate puzzles are a subset of [kids games](#).

These chess puzzles target different checkmate patterns as given below.

## 189.2 List of checkmate patterns

1. Anastasia's mate
2. Anderssen's mate
3. Arabian mate
4. Back-rank mate
5. Balestra mate
6. Bishop and knight mate
7. Blackburne's mate
8. Blind swine mate
9. Boden's mate
10. Corner mate
11. Damiano's bishop mate
12. Damiano's mate
13. Double bishop mate
14. Double knight mate
15. Dovetail mate
16. Epaulette mate
17. Greco's mate
18. Hook mate
19. Kill box mate
20. King and two bishops mate
21. King and two knights mate
22. Ladder mate
23. Legal's mate
24. Lolli's mate
25. Max Lange's mate
26. Mayet's mate
27. Morphy's mate
28. Opera mate
29. David and Goliath mate
30. Pillsbury's mate
31. Queen mate
32. Reti's mate
33. Rook mate or box mate
34. Smothered mate
35. Suffocation mate
36. Swallow's tail mate
37. Triangle mate
38. Vukovic's mate

Previous article : « [Checkmate puzzles 71 to 80](#)

Next article : [Checkmate puzzles 91 to 100](#) »

[Back to top](#)

[Contact Us](#)

© GBud Games 2021

## Chapter 190

# Checkmate puzzles 91 to 100

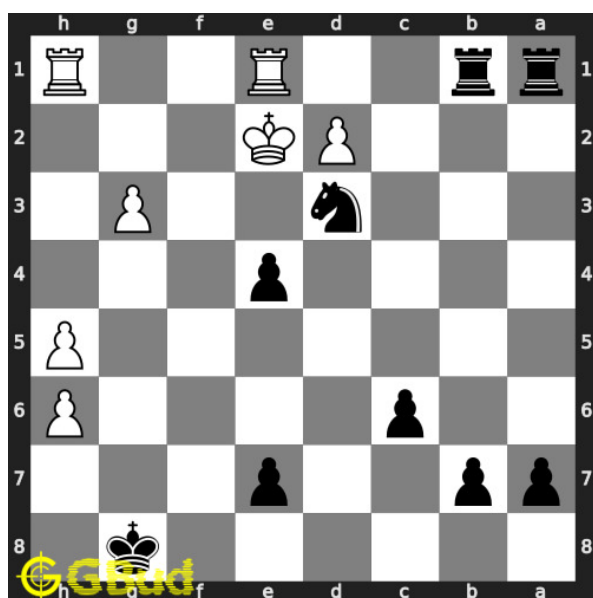

### 91. Mate in 2 moves

Level : easy, Next Move : Black

Solution : <https://gbud.in/ggsbmg4>

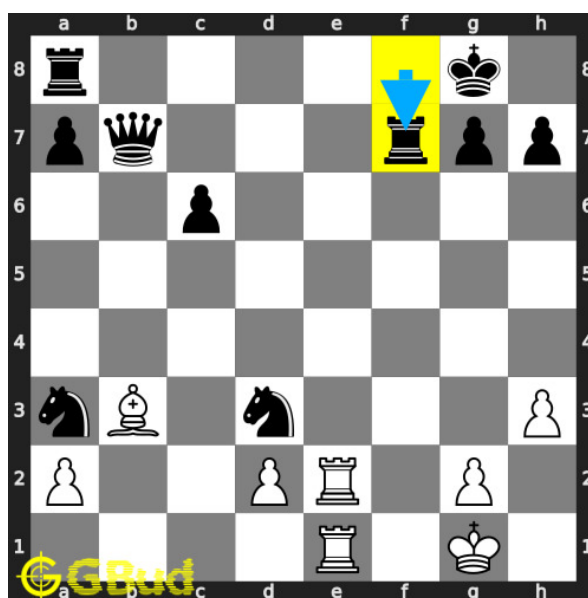

### 92. Mate in 2 moves

Level : medium, Next Move : White

Solution : <https://gbud.in/ggsbmg4>

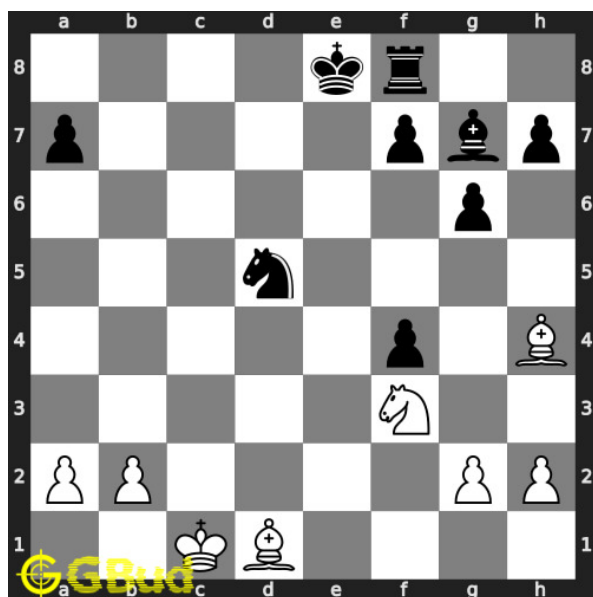

### 93. Mate in 1 move

Level : easy, Next Move : White

Solution : <https://gbud.in/ggsbmg4>

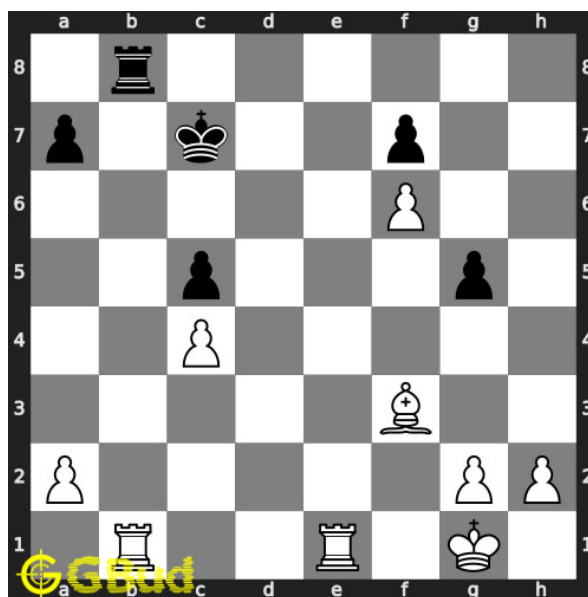

### 94. Mate in 3 moves

Level : hard, Next Move : White

Solution : <https://gbud.in/ggsbmg4>

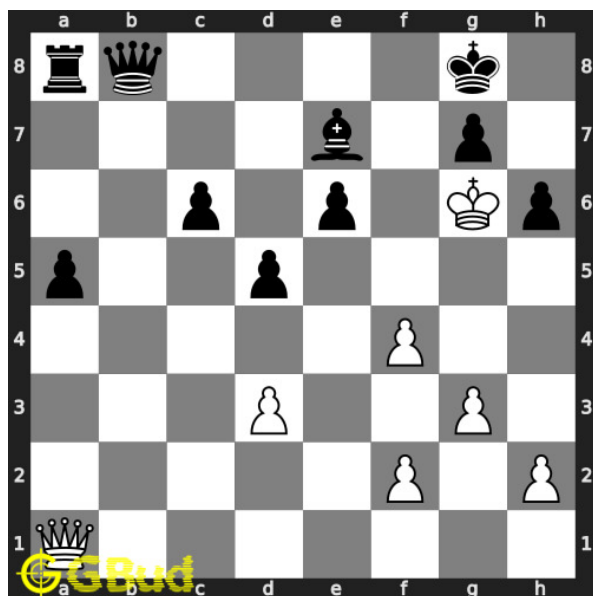

### 95. Mate in 1 move

Level : easy, Next Move : White

Solution : <https://gbud.in/ggsbmg4>

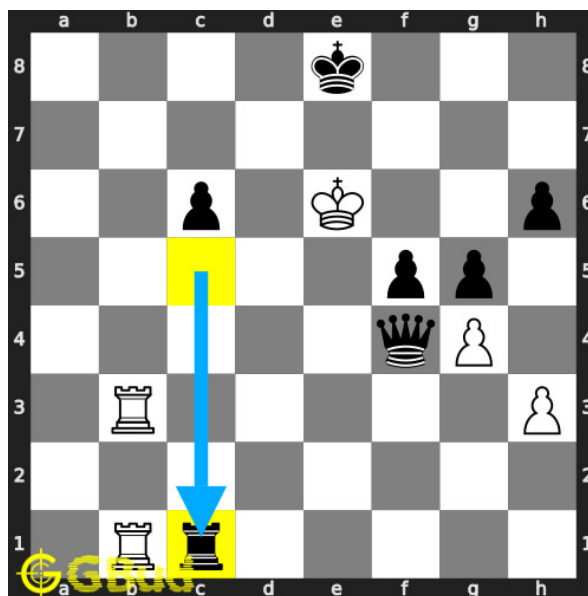

### 96. Mate in 2 moves

Level : medium, Next Move : White

Solution : <https://gbud.in/ggsbmg4>

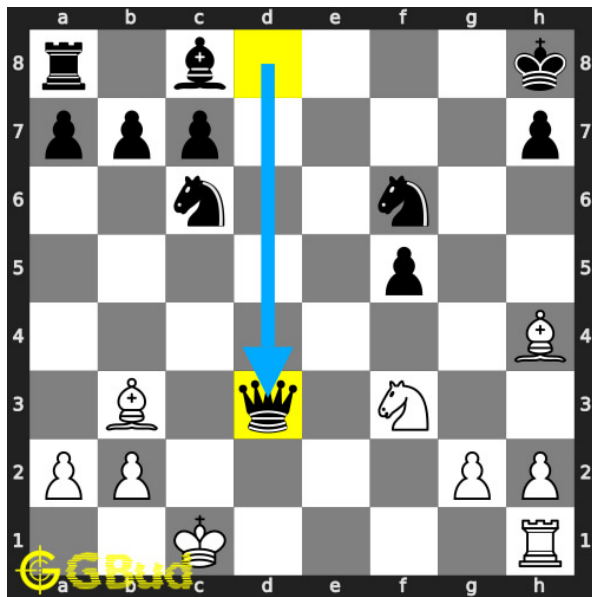

**97. You lost your queen. What will you do**

Level : easy, Next Move : White

Solution : <https://gbud.in/ggsbmg4>

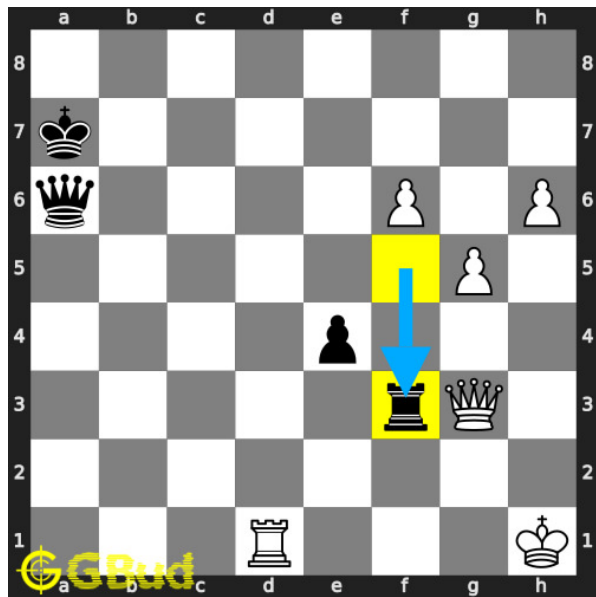

**98. Mate in 3 moves**

Level : medium, Next Move : White

Solution : <https://gbud.in/ggsbmg4>

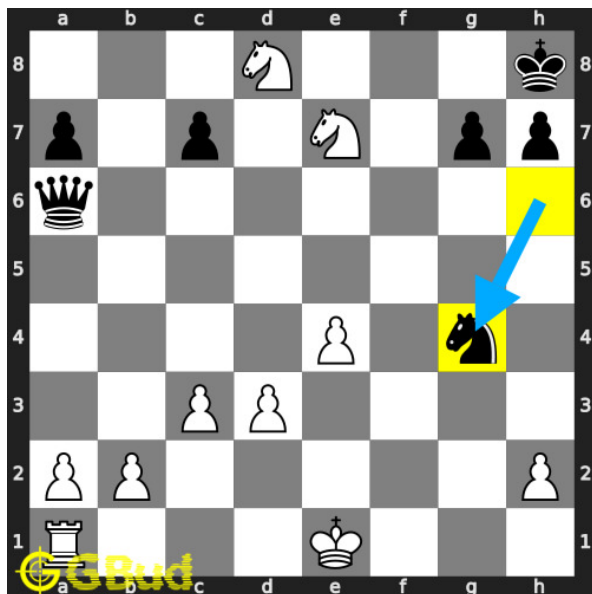

**99. Mate in 1 move**

Level : easy, Next Move : White

Solution : <https://gbud.in/ggsbmg4>

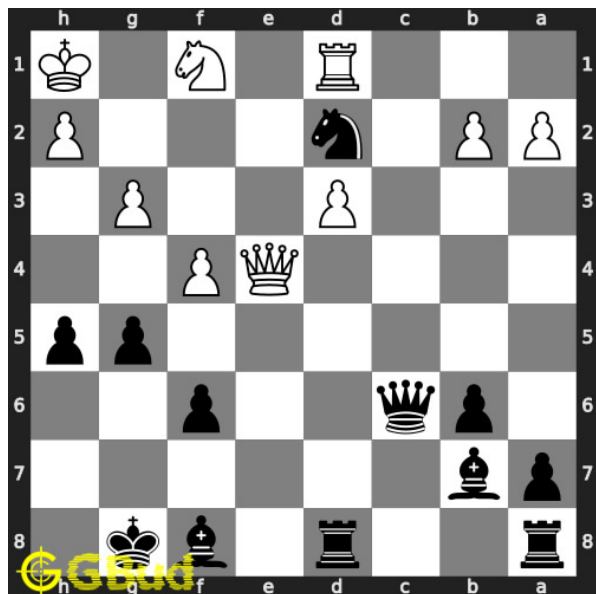

**100. Mate in 4 moves**

Level : hard, Next Move : Black

Solution : <https://gbud.in/ggsbmg4>



Figure 190.1: [Solve other puzzles @ https://gbud.in/chsgppz](https://gbud.in/chsgppz)

## 190.1 Play chess for free



Figure 190.2: [Play chess online for free. Solve puzzles and play with friends](https://gbud.in/chs)

Play chess for free at <https://gbud.in/chs>

We present you a platform to [play chess online with friends for free](https://gbud.in/chs). No need to install any app. You can [play chess for free without registration or login](https://gbud.in/chs).

Simple. You can do several chess related activities.

1. [solve chess puzzles](#)
2. [learn about chess](#)
3. [play chess with computer](#)
4. [play chess with friend](#)
5. [create your own chess games](#)
6. [fen viewer](#)
7. [fen editor](#)
8. [fen generator](#)
9. [pgn viewer](#)
10. [chess board editor](#)
11. [view famous chess games.](#)



Figure 190.3: Solve these Checkmate puzzles 91 to 100 puzzles online or view solutions by scanning this QR code or goto the link below

<https://gbud.in/ggsbmg4>

Solve these checkmate puzzles 91 to 100 and improve your chess games through improvement of your chess strategies and chess tactics. You can solve these [checkmate puzzles online](#). Alternatively, you can also [download](#) the [checkmate puzzles in pdf](#) which is printable. You can print these checkmate problems worksheet and solve without internet. These checkmate puzzles are a subset of [kids games](#).

These chess puzzles target different checkmate patterns as given below.



## 190.2 List of checkmate patterns

1. Anastasia's mate
2. Anderssen's mate
3. Arabian mate
4. Back-rank mate
5. Balestra mate
6. Bishop and knight mate
7. Blackburne's mate
8. Blind swine mate
9. Boden's mate
10. Corner mate
11. Damiano's bishop mate
12. Damiano's mate
13. Double bishop mate
14. Double knight mate
15. Dovetail mate
16. Epaulette mate
17. Greco's mate
18. Hook mate
19. Kill box mate
20. King and two bishops mate
21. King and two knights mate
22. Ladder mate
23. Legal's mate
24. Lolli's mate
25. Max Lange's mate
26. Mayet's mate
27. Morphy's mate
28. Opera mate
29. David and Goliath mate
30. Pillsbury's mate
31. Queen mate
32. Reti's mate
33. Rook mate or box mate
34. Smothered mate
35. Suffocation mate
36. Swallow's tail mate
37. Triangle mate
38. Vukovic's mate

Previous article : « [Checkmate puzzles 81 to 90](#)

Next article : [Chess avoid checkmate puzzles 1 to 10](#) »

[Back to top](#)

[Contact Us](#)

© GBud Games 2021

## Chapter 191

# Checkmate puzzles 101 to 110

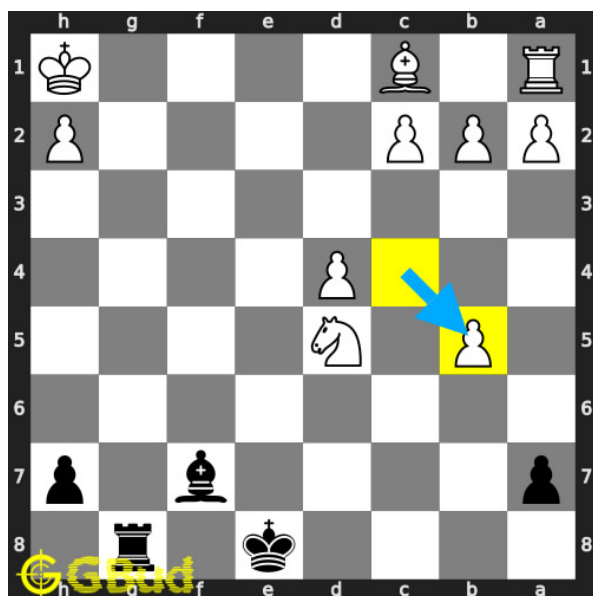

### 101. Mate in 1 move

Level : easy, Next Move : Black

Solution : <https://gbud.in/g9mx174>

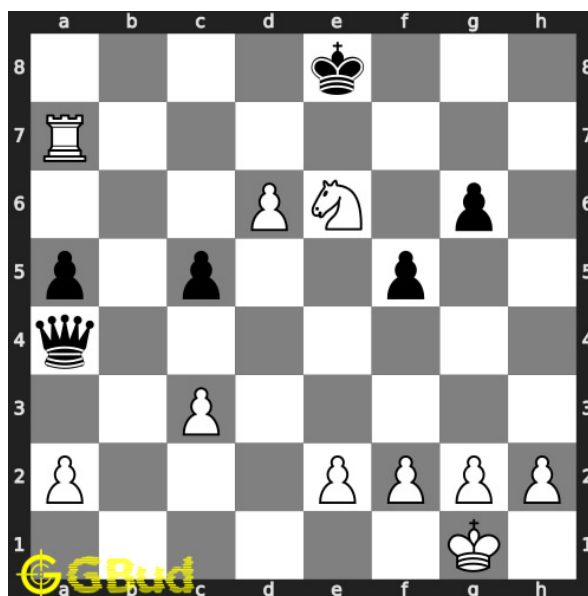

### 102. Mate in 1 move

Level : easy, Next Move : White

Solution : <https://gbud.in/g9mx174>

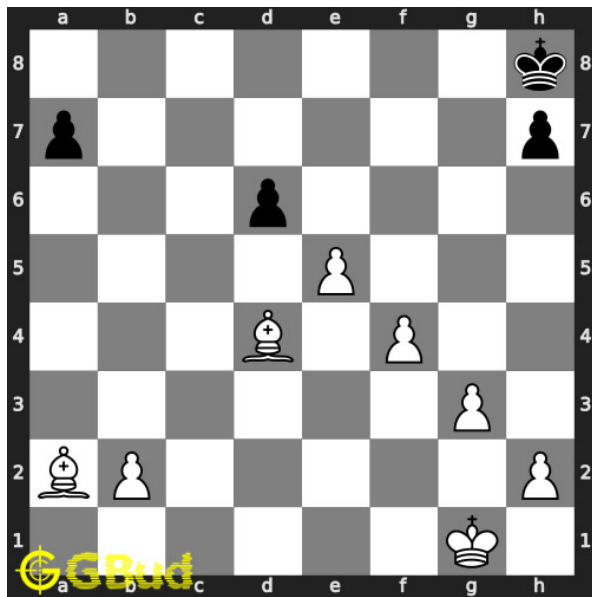

### 103. Mate in 1 move

Level : easy, Next Move : White

Solution : <https://gbud.in/g9mx174>

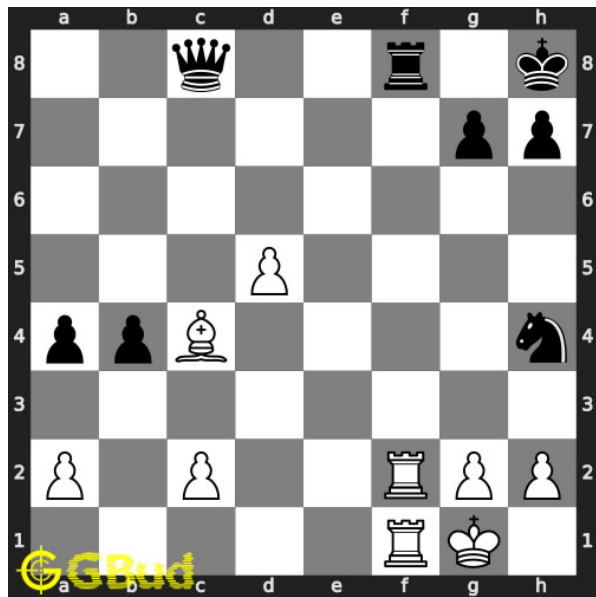

### 104. Mate in 2 moves

Level : medium, Next Move : White

Solution : <https://gbud.in/g9mx174>

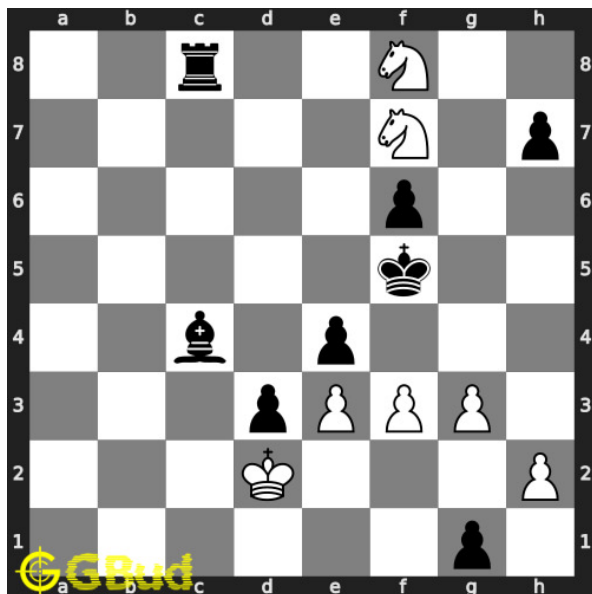

### 105. Mate in 1 move

Level : easy, Next Move : White

Solution : <https://gbud.in/g9mx174>

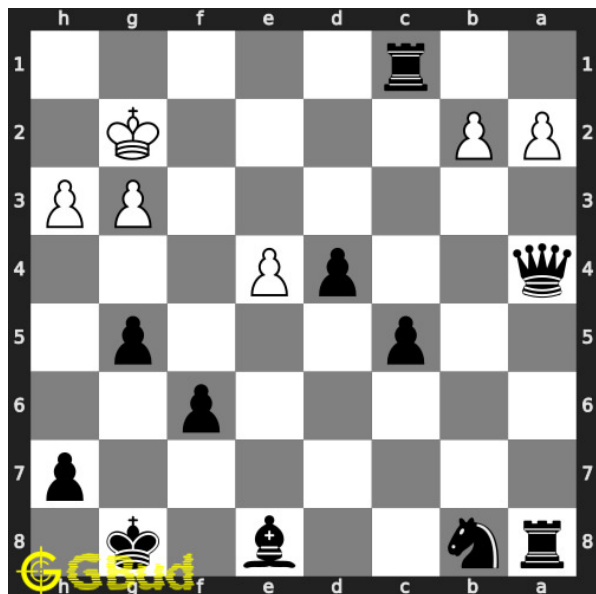

### 106. Mate in 3 moves

Level : hard, Next Move : Black

Solution : <https://gbud.in/g9mx174>

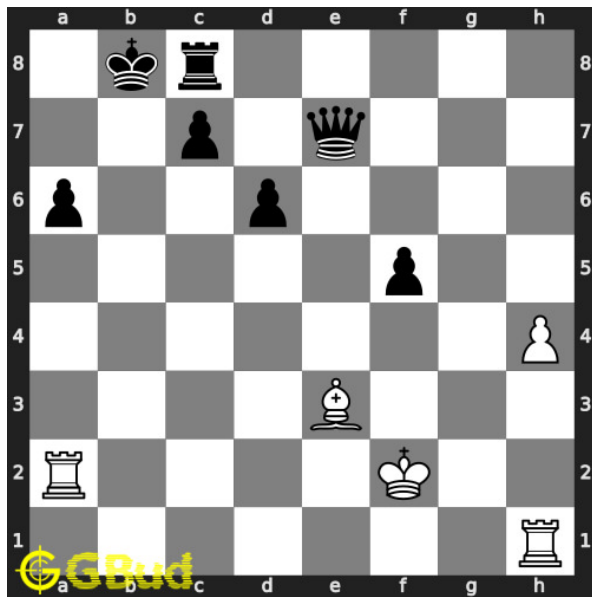

### 107. Mate in 2 moves

Level : medium, Next Move : White

Solution : <https://gbud.in/g9mx174>

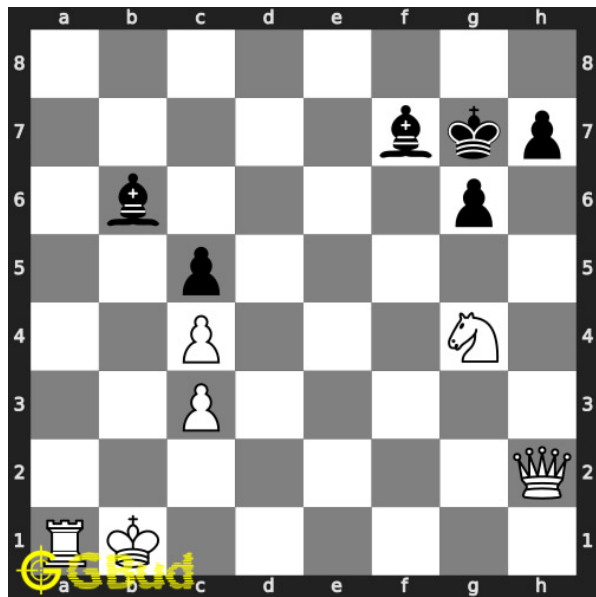

### 108. Mate in 4 moves

Level : hard, Next Move : White

Solution : <https://gbud.in/g9mx174>

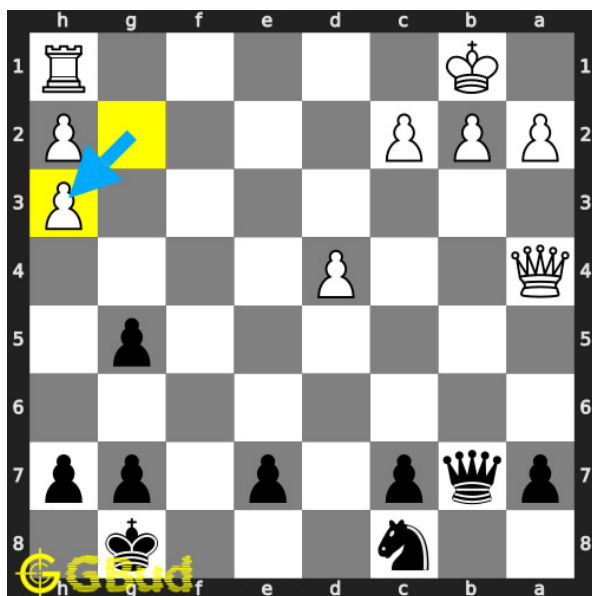

### 109. Opponent missed a checkmate. What will you do

Level : easy, Next Move : Black

Solution : <https://gbud.in/g9mx174>

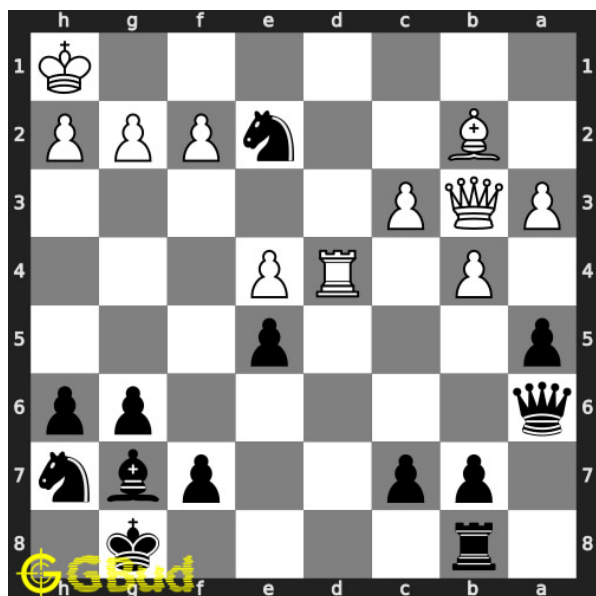

### 110. Checkmate a

Level : medium, Nex

Solution : <https://gbud.in/g9mx174>



Figure 191.1: Solve other puzzles @ <https://gbud.in/chsgppz>

## 191.1 Play chess for free

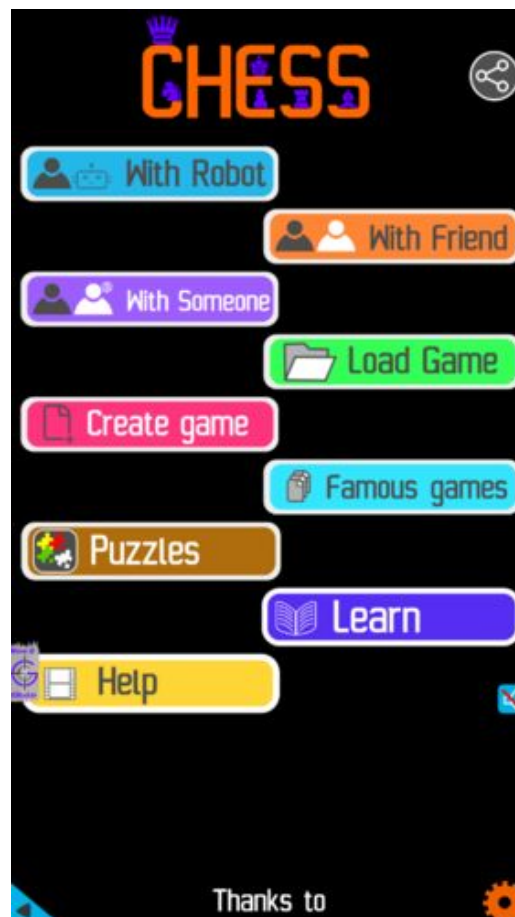

Figure 191.2: Play chess online for free. Solve puzzles and play with friends

Play chess for free at <https://gbud.in/chs>

We present you a platform to play chess online with friends for free. No need to install any app. You can play chess for free without registration or login.

Simple. You can do several chess related activities.

1. [solve chess puzzles](#)
2. [learn about chess](#)
3. [play chess with computer](#)
4. [play chess with friend](#)
5. [create your own chess games](#)
6. [fen viewer](#)
7. [fen editor](#)
8. [fen generator](#)
9. [pgn viewer](#)
10. [chess board editor](#)
11. [view famous chess games.](#)



Figure 191.3: Solve these Checkmate puzzles 101 to 110 puzzles online or view solutions by scanning this QR code or goto the link below

<https://gbud.in/g9mx174>

Solve these checkmate puzzles 101 to 110 and improve your chess games through improvement of your chess strategies and chess tactics. You can solve these [checkmate puzzles online](#). Alternatively, you can also [download](#) the [checkmate puzzles in pdf](#) which is printable. You can print these checkmate problems worksheet and solve without internet. These checkmate puzzles are a subset of [kids games](#).

These chess puzzles target different checkmate patterns as given below.

## 191.2 List of checkmate patterns

1. Anastasia's mate
2. Anderssen's mate
3. Arabian mate
4. Back-rank mate
5. Balestra mate
6. Bishop and knight mate
7. Blackburne's mate
8. Blind swine mate
9. Boden's mate
10. Corner mate
11. Damiano's bishop mate
12. Damiano's mate
13. Double bishop mate
14. Double knight mate
15. Dovetail mate
16. Epaulette mate
17. Greco's mate
18. Hook mate
19. Kill box mate
20. King and two bishops mate
21. King and two knights mate
22. Ladder mate
23. Legal's mate
24. Lolli's mate
25. Max Lange's mate
26. Mayet's mate
27. Morphy's mate
28. Opera mate
29. David and Goliath mate
30. Pillsbury's mate
31. Queen mate
32. Reti's mate
33. Rook mate or box mate
34. Smothered mate
35. Suffocation mate
36. Swallow's tail mate
37. Triangle mate
38. Vukovic's mate



Previous article : « [Checkmate puzzles 1 to 10](#) »

Next article : [Checkmate puzzles 11 to 20](#) »

[Back to top](#)

[Contact Us](#)

© GBud Games 2021

## Chapter 192

# Checkmate puzzles 111 to 120

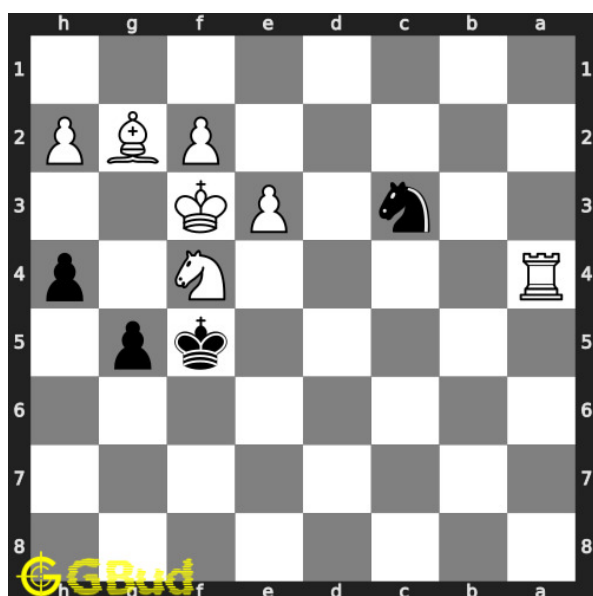

### 111. Mate in 1 move

Level : easy, Next Move : Black

Solution : <https://gbud.in/g6cx5y4>

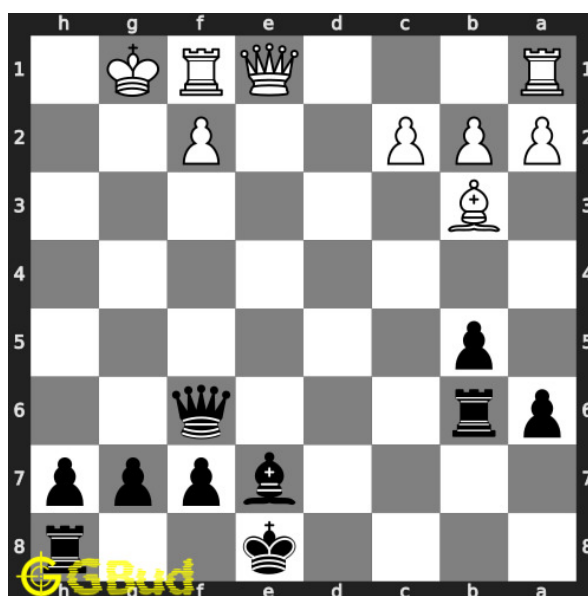

### 112. Mate in 2 moves

Level : medium, Next Move : Black

Solution : <https://gbud.in/g6cx5y4>

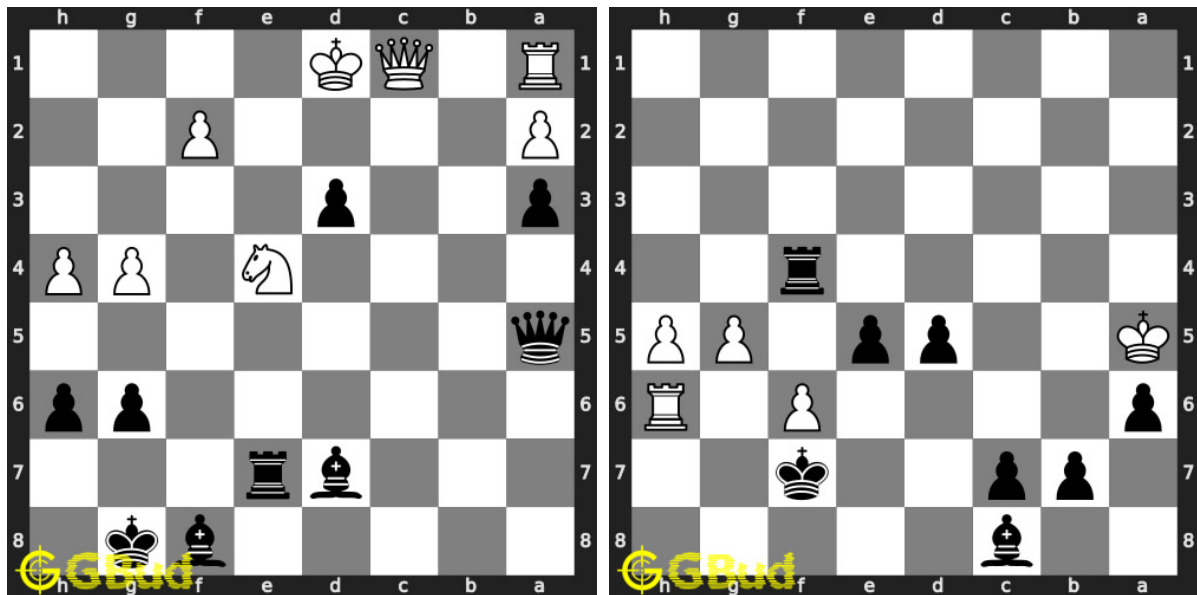

### 113. Mate in 3 moves

Level : hard, Next Move : Black

Solution : <https://gbud.in/g6cx5y4>

### 114. Mate in 1 move

Level : easy, Next Move : Black

Solution : <https://gbud.in/g6cx5y4>



Figure 192.1: Solve other puzzles @ <https://gbud.in/chsgppz>

## 192.1 Play chess for free



Figure 192.2: [Play chess online for free](#). [Solve puzzles and play with friends](#)

Play chess for free at <https://gbud.in/chs>

We present you a platform to [play chess online with friends for free](#). No need to install any app. You can [play chess for free without registration](#) or login.

Simple. You can do several chess related activities.

1. [solve chess puzzles](#)
2. [learn about chess](#)
3. [play chess with computer](#)
4. [play chess with friend](#)
5. [create your own chess games](#)
6. [fen viewer](#)
7. [fen editor](#)
8. [fen generator](#)
9. [pgn viewer](#)

10. [chess board editor](#)
11. [view famous chess games](#).



Figure 192.3: Solve these Checkmate puzzles 111 to 120 puzzles online or view solutions by scanning this QR code or goto the link below

<https://gbud.in/g6cx5y4>

Solve these checkmate puzzles 111 to 120 and improve your chess games through improvement of your chess strategies and chess tactics. You can solve these [checkmate puzzles online](#). Alternatively, you can also [download](#) the [checkmate puzzles in pdf](#) which is printable. You can print these checkmate problems worksheet and solve without internet. These checkmate puzzles are a subset of [kids games](#).

These chess puzzles target different checkmate patterns as given below.

## 192.2 List of checkmate patterns

1. Anastasia's mate
2. Anderssen's mate
3. Arabian mate
4. Back-rank mate
5. Balestra mate
6. Bishop and knight mate
7. Blackburne's mate
8. Blind swine mate

9. Boden's mate
10. Corner mate
11. Damiano's bishop mate
12. Damiano's mate
13. Double bishop mate
14. Double knight mate
15. Dovetail mate
16. Epaulette mate
17. Greco's mate
18. Hook mate
19. Kill box mate
20. King and two bishops mate
21. King and two knights mate
22. Ladder mate
23. Legal's mate
24. Lolli's mate
25. Max Lange's mate
26. Mayet's mate
27. Morphy's mate
28. Opera mate
29. David and Goliath mate
30. Pillsbury's mate
31. Queen mate
32. Reti's mate
33. Rook mate or box mate
34. Smothered mate
35. Suffocation mate
36. Swallow's tail mate
37. Triangle mate
38. Vukovic's mate

Previous article : « [Checkmate puzzles 11 to 20](#)

Next article : [Checkmate puzzles 21 to 30](#) »

[Back to top](#)

[Contact Us](#)

© GBud Games 2021

## Chapter 193

# Chess zugzwang puzzles 1 to 10

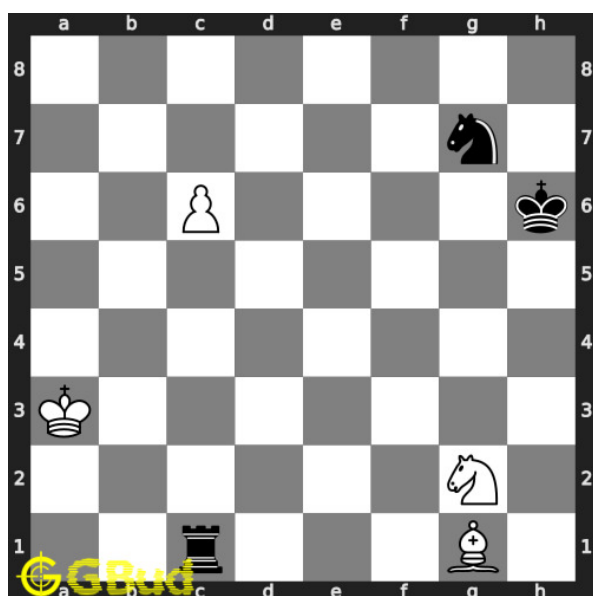

### 1. Get a queen in 5 moves

Level : Hard, Next Move : White

Solution : <https://gbud.in/gwtggk4>

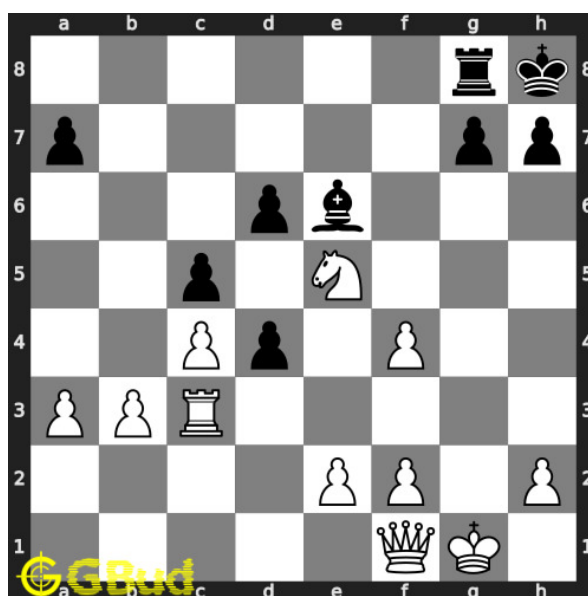

### 2. Mate in 3 moves

Level : Hard, Next Move : White

Solution : <https://gbud.in/gwtggk4>



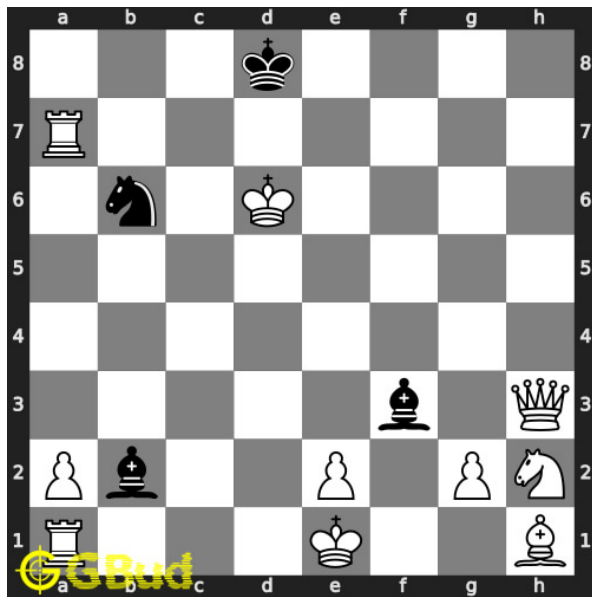

### 3. Mate in 2 moves

Level : Medium, Next Move : White

Solution : <https://gbud.in/gwtggk4>

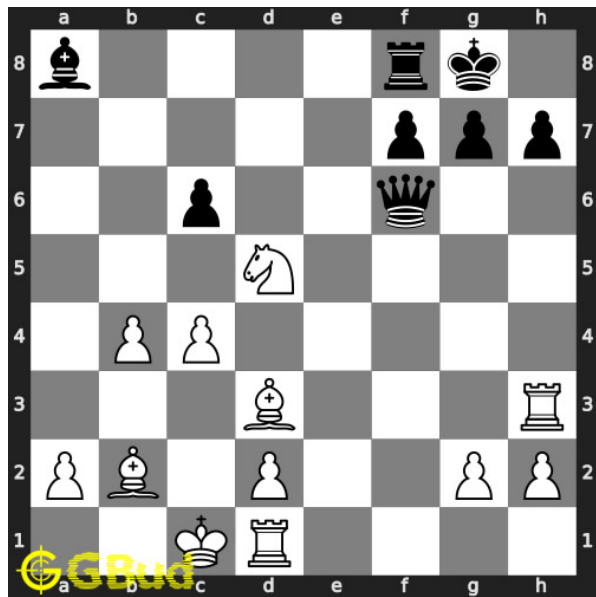

### 4. Mate in 4 moves

Level : Hard, Next Move : White

Solution : <https://gbud.in/gwtggk4>

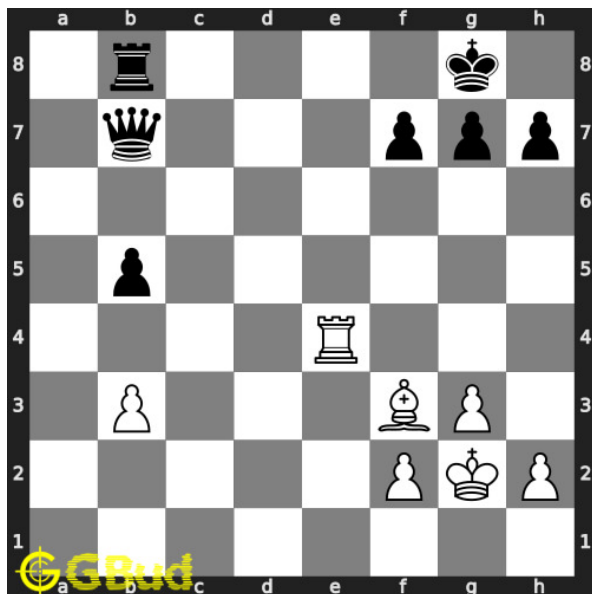

### 5. Sacrifice your rook

Level : Easy, Next Move : White

Solution : <https://gbud.in/gwtggk4>

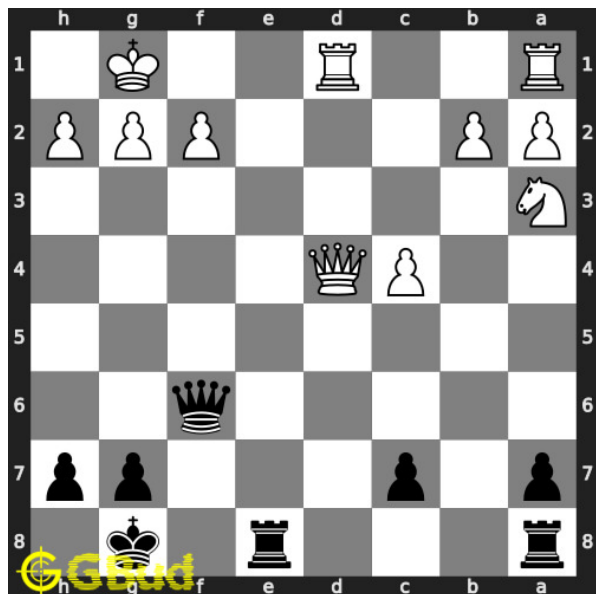

### 6. Gain Queen

Level : Medium, Next Move : Black

Solution : <https://gbud.in/gwtggk4>

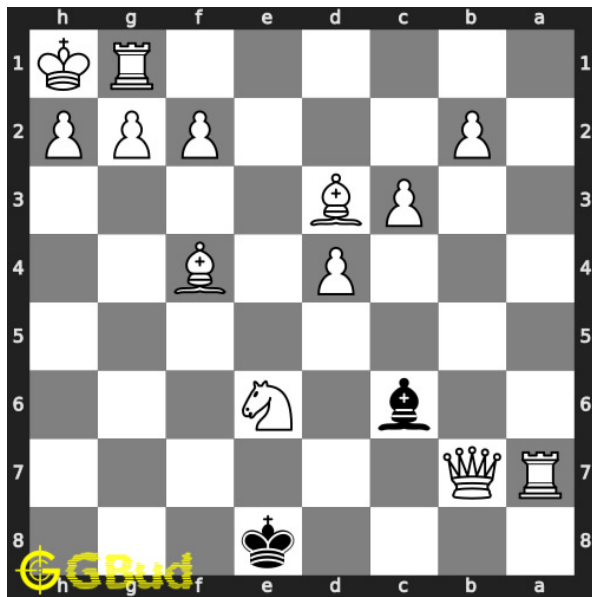

### 7. How to avoid losing the game

Level : Easy, Next Move : White

Solution : <https://gbud.in/gwtggk4>

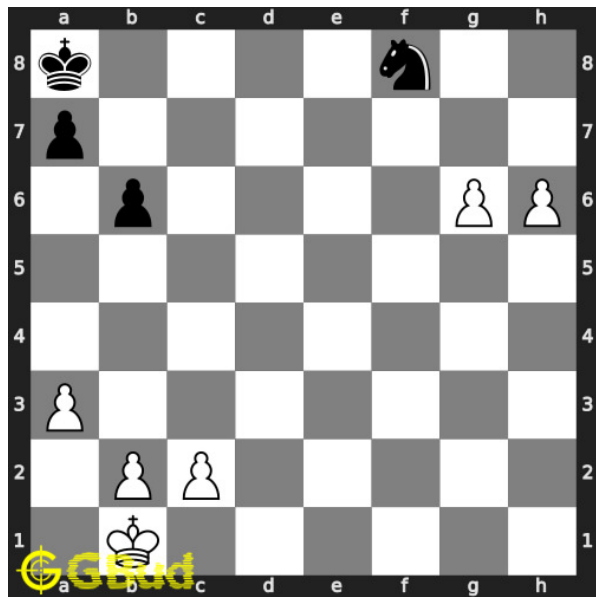

### 8. Promote your pawn

Level : Medium, Next Move : White

Solution : <https://gbud.in/gwtggk4>

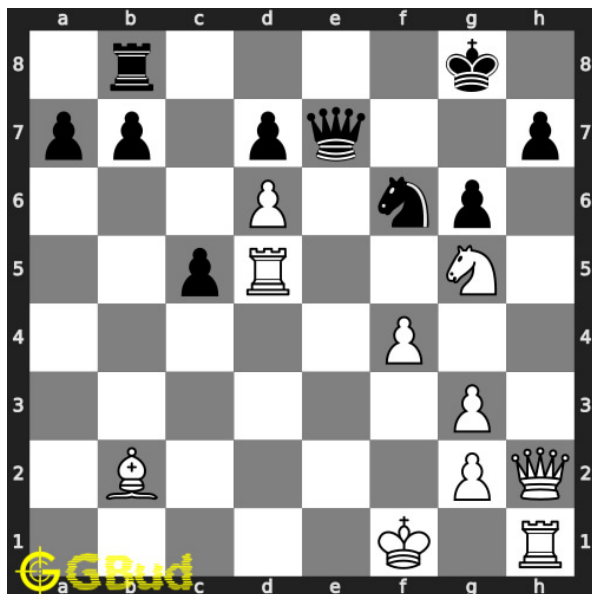

### 9. Mate in 4 moves

Level : Hard, Next Move : White

Solution : <https://gbud.in/gwtggk4>

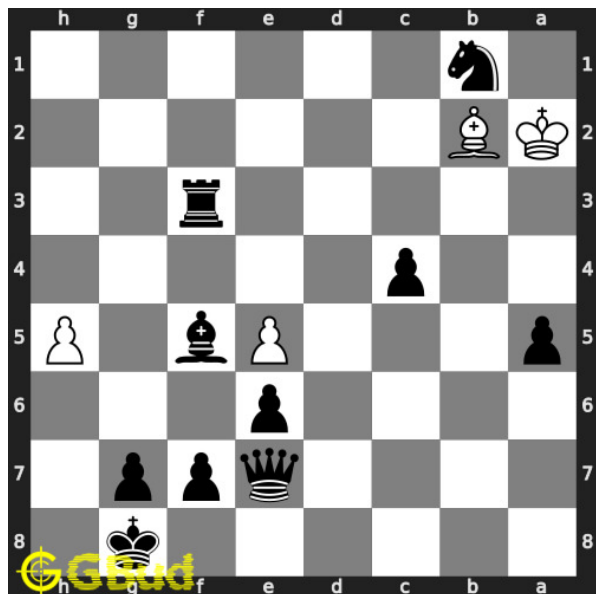

### 10. Mate in 2 moves

Level : Medium, Next Move : Black

Solution : <https://gbud.in/gwtggk4>



Figure 193.1: Solve other puzzles @ <https://gbud.in/chsgppz>

## 193.1 Play chess for free



Figure 193.2: Play chess online for free. Solve puzzles and play with friends

Play chess for free at <https://gbud.in/chs>

We present you a platform to play chess online with friends for free. No need to install any app. You can play chess for free without registration or login.

Simple. You can do several chess related activities.

1. [solve chess puzzles](#)
2. [learn about chess](#)
3. [play chess with computer](#)
4. [play chess with friend](#)
5. [create your own chess games](#)
6. [fen viewer](#)
7. [fen editor](#)
8. [fen generator](#)
9. [pgn viewer](#)
10. [chess board editor](#)
11. [view famous chess games.](#)



Figure 193.3: Solve these Zugzwang puzzles 1 to 10 puzzles online or view solutions by scanning this QR code or goto the link below

<https://gbud.in/gwtggk4>

Solve these chess zugzwang puzzles 1 to 10 and improve your chess games through improvement of your chess strategies and chess tactics. You can solve these [chess zugzwang puzzles online](#). Alternatively, you can also [download](#) the [chess zugzwang puzzles in pdf](#) which is printable. You can print these chess zugzwang problems worksheet and solve without internet. These chess zugzwang puzzles are a subset of [kids games](#).

Zugzwang [move](#) is the move in which the opponent is forced to make a move which puts them at a disadvantage. The opponent is in such a situation that no other moves are possible. Zugzwang move is one of the powerful strategies used in chess.

Previous article : « [Chess terminology puzzles 11 to 20](#)

Next article : [Chess zugzwang puzzles 11 to 20](#) »

[Back to top](#)

[Contact Us](#)

© GBud Games 2021

## Chapter 194

# Chess zugzwang puzzles 11 to 20

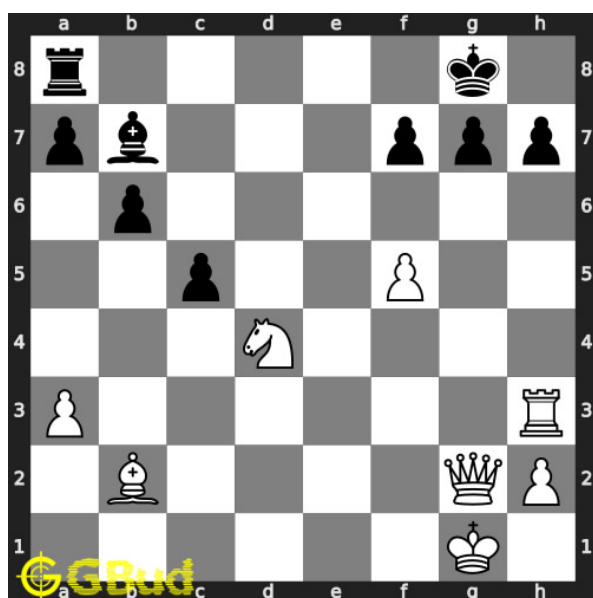

### 11. Mate in 3 moves

Level : Medium, Next Move : White

Solution : <https://gbud.in/g7n7ym4>

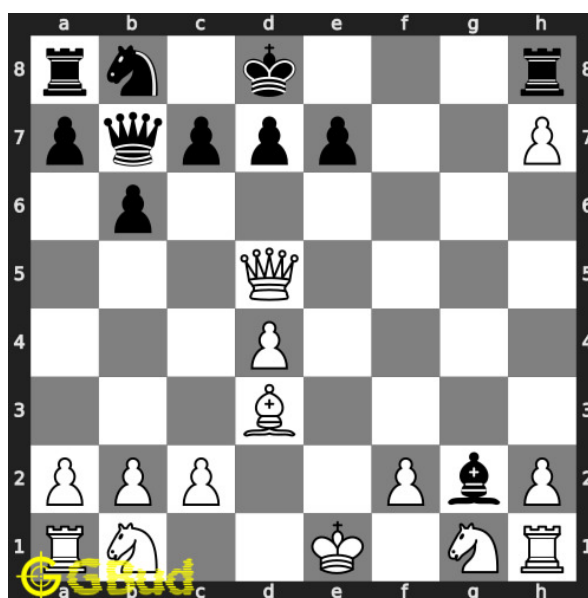

### 12. Mate in 2 moves

Level : Medium, Next Move : White

Solution : <https://gbud.in/g7n7ym4>

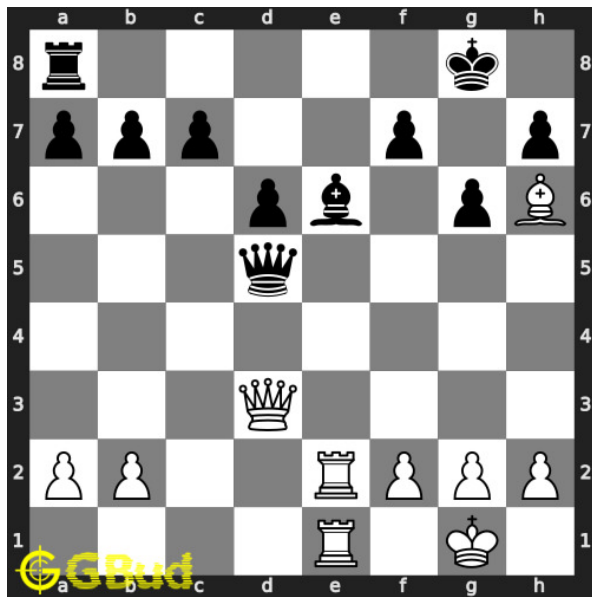

### 13. Mate in 3 moves

Level : Hard, Next Move : White

Solution : <https://gbud.in/g7n7ym4>

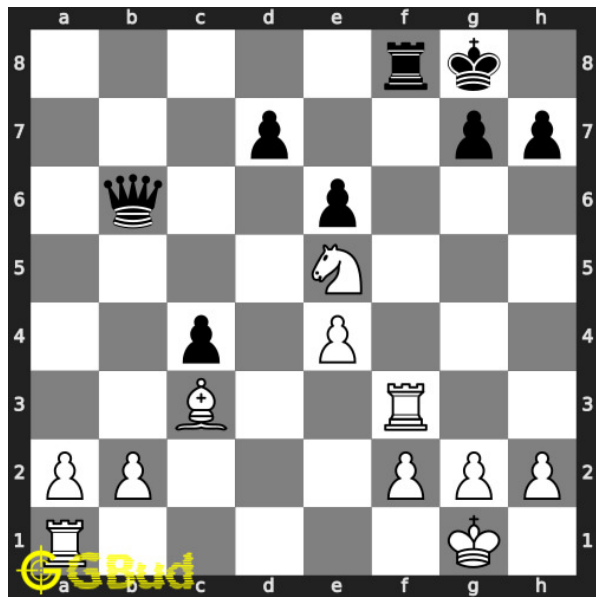

### 14. Gain queen

Level : Medium, Next Move : White

Solution : <https://gbud.in/g7n7ym4>

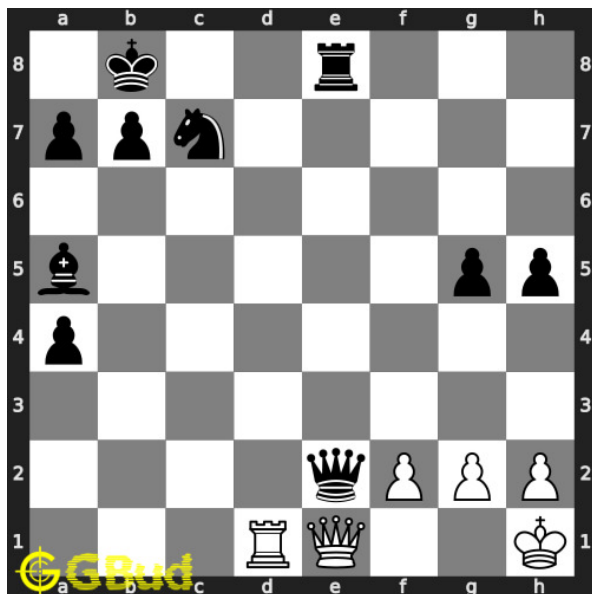

### 15. Gain queen

Level : Medium, Next Move : White

Solution : <https://gbud.in/g7n7ym4>

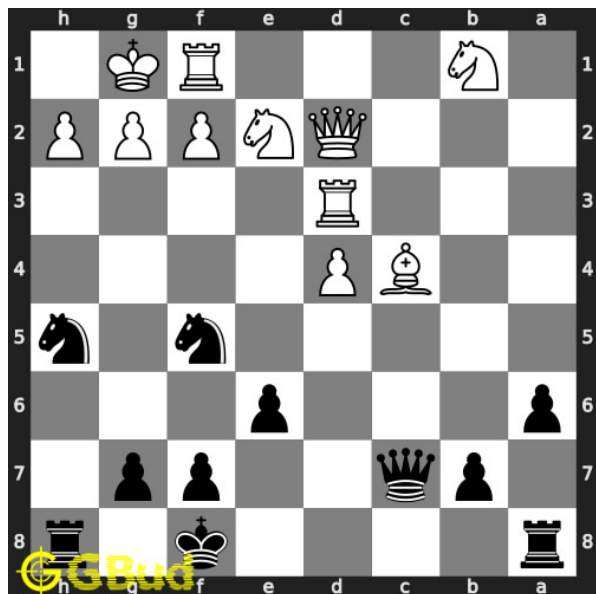

### 16. Mate in 3 moves

Level : Hard, Next Move : Black

Solution : <https://gbud.in/g7n7ym4>

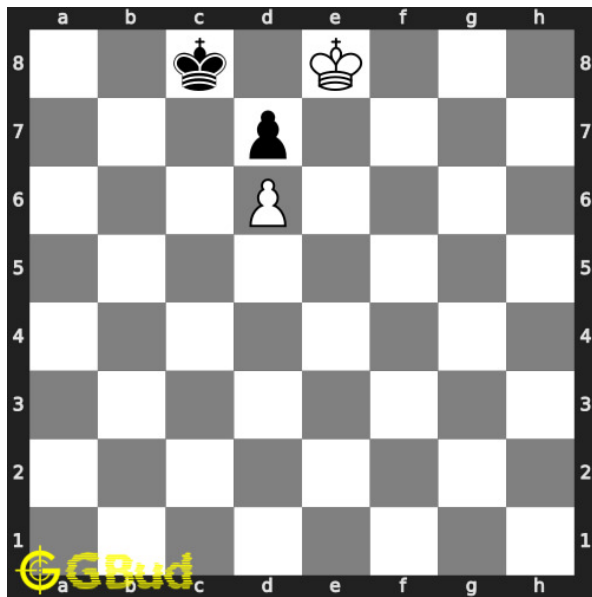

### 17. Get a queen in 5 moves

Level : Hard, Next Move : White

Solution : <https://gbud.in/g7n7ym4>

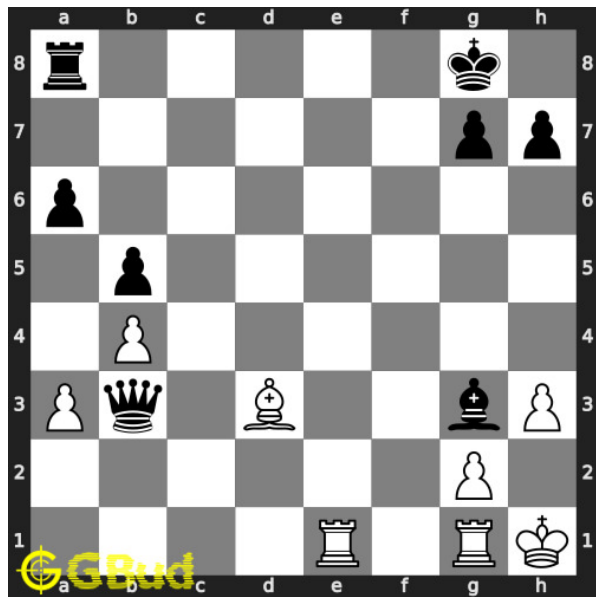

### 18. Gain queen in 3 moves

Level : Medium, Next Move : White

Solution : <https://gbud.in/g7n7ym4>

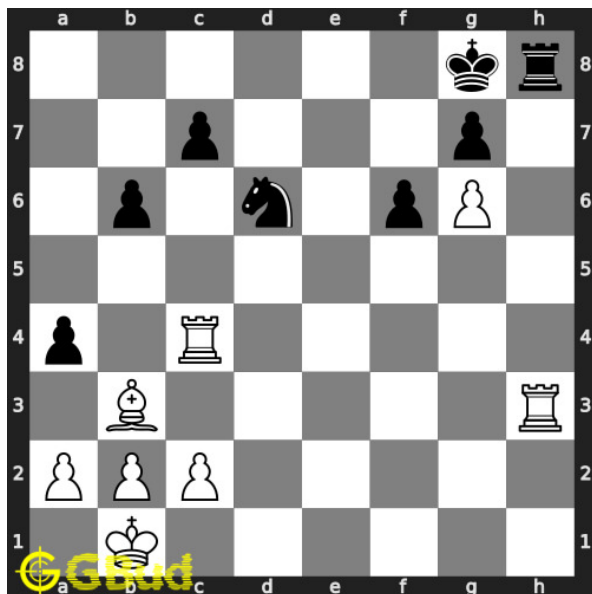

### 19. Mate in 2 moves

Level : Medium, Next Move : White

Solution : <https://gbud.in/g7n7ym4>

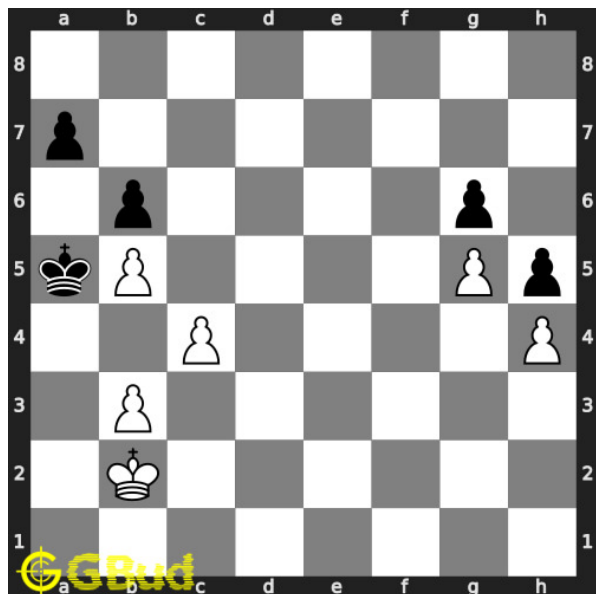

### 20. Mate in 2 moves

Level : Hard, Next Move : White

Solution : <https://gbud.in/g7n7ym4>





Figure 194.1: Solve other puzzles @ <https://gbud.in/chsgppz>

## 194.1 Play chess for free



Figure 194.2: Play chess online for free. Solve puzzles and play with friends

Play chess for free at <https://gbud.in/chs>

We present you a platform to play chess online with friends for free. No need to install any app. You can play chess for free without registration or login.

Simple. You can do several chess related activities.

1. [solve chess puzzles](#)
2. [learn about chess](#)
3. [play chess with computer](#)
4. [play chess with friend](#)
5. [create your own chess games](#)
6. [fen viewer](#)
7. [fen editor](#)
8. [fen generator](#)
9. [pgn viewer](#)
10. [chess board editor](#)
11. [view famous chess games.](#)



Figure 194.3: Solve these Zugzwang puzzles 11 to 20 puzzles online or view solutions by scanning this QR code or goto the link below

<https://gbud.in/g7n7ym4>

Solve these chess zugzwang puzzles 11 to 20 and improve your chess games through improvement of your chess strategies and chess tactics. You can solve these [chess zugzwang puzzles online](#). Alternatively, you can also [download](#) the [chess zugzwang puzzles in pdf](#) which is printable. You can print these chess zugzwang problems worksheet and solve without internet. These chess zugzwang puzzles are a subset of [kids games](#).

Zugzwang [move](#) is the move in which the opponent is forced to make a move which puts them at a disadvantage. The opponent is in such a situation that no other moves are possible. Zugzwang move is one of the powerful strategies used in chess.

Previous article : « [Chess zugzwang puzzles 1 to 10](#)

Next article : [Chess zugzwang puzzles 21 to 30](#) »

[Back to top](#)

[Contact Us](#)

© GBud Games 2021

## Chapter 195

# Chess zugzwang puzzles 21 to 30

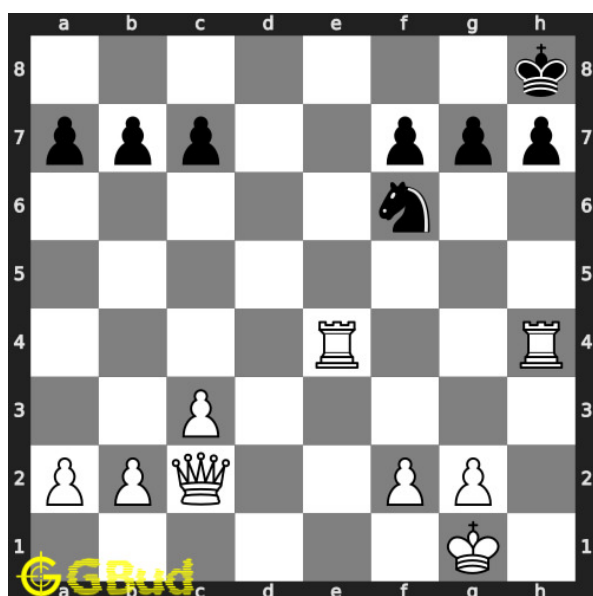

### 21. Mate in 2 moves

Level : Hard, Next Move : White

Solution : <https://gbud.in/g4xlb94>

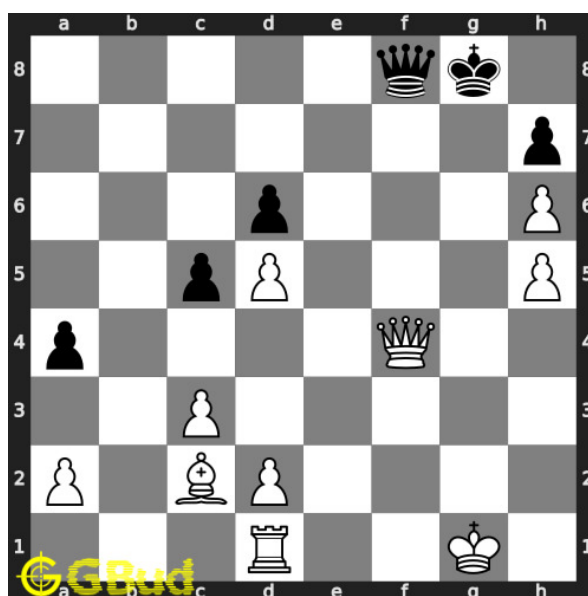

### 22. Mate in 3 moves

Level : Medium, Next Move : White

Solution : <https://gbud.in/g4xlb94>

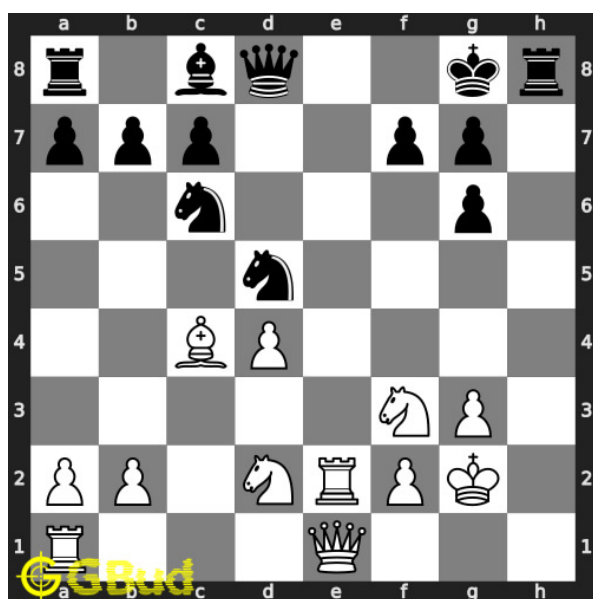

### 23. Mate in 4 moves

Level : Hard, Next Move : White

Solution : <https://gbud.in/g4xlb94>

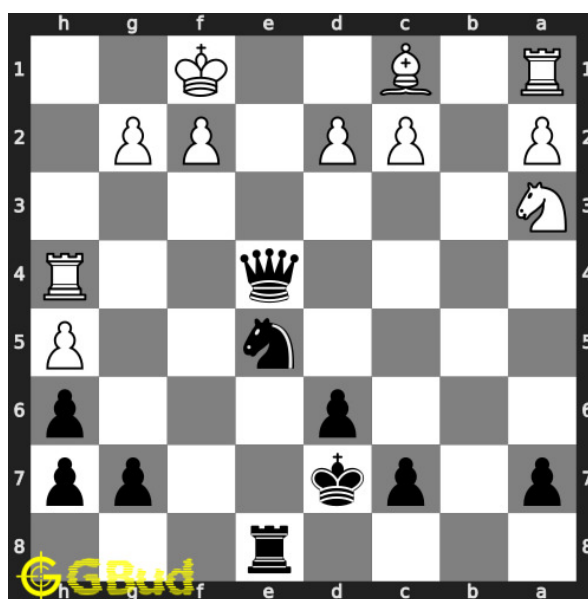

### 24. Mate in 3 moves

Level : Hard, Next Move : Black

Solution : <https://gbud.in/g4xlb94>

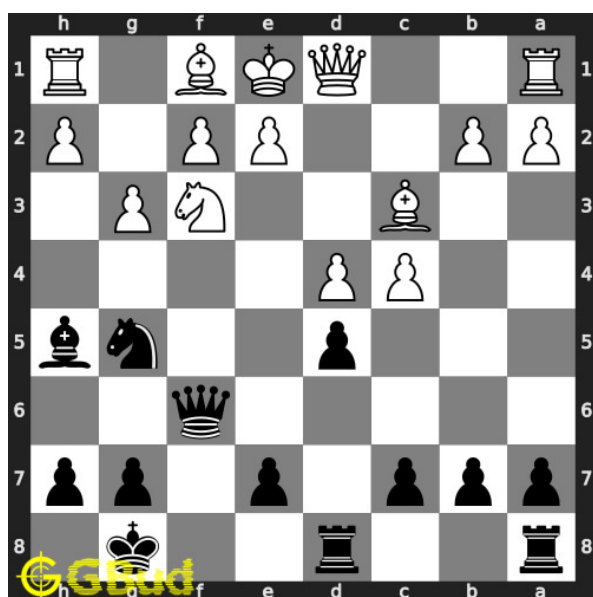

### 25. Gain opponent's rook

Level : Medium, Next Move : Black

Solution : <https://gbud.in/g4xlb94>

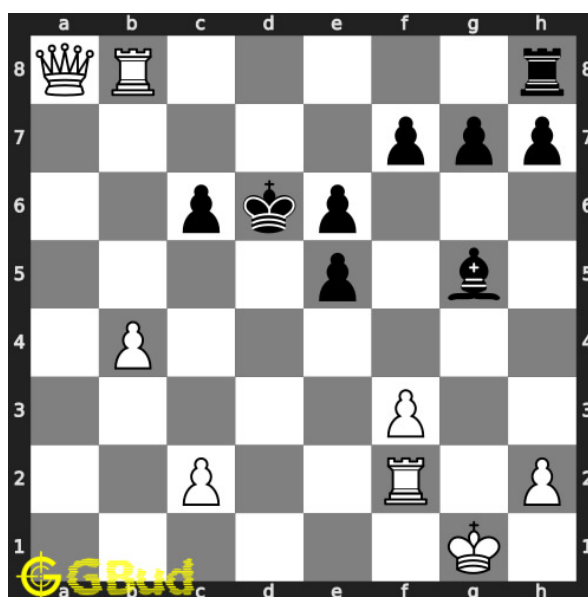

### 26. Mate in 3 moves

Level : Hard, Next Move : White

Solution : <https://gbud.in/g4xlb94>

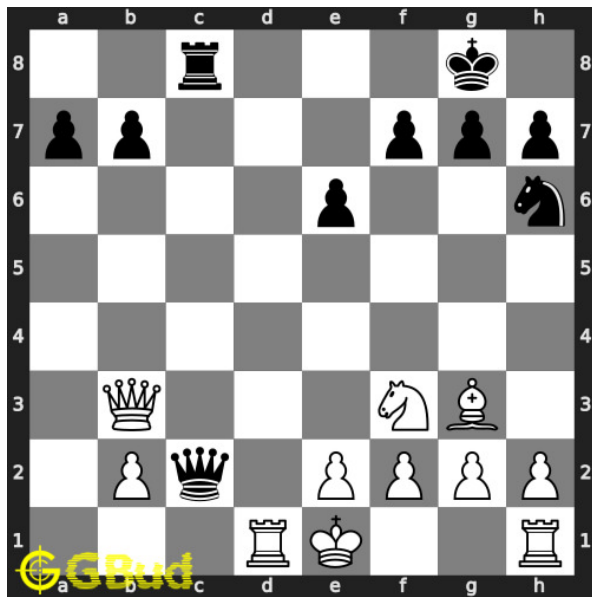

**27. Gain opponent's queen in two moves**

Level : Medium, Next Move : White

Solution : <https://gbud.in/g4xlb94>

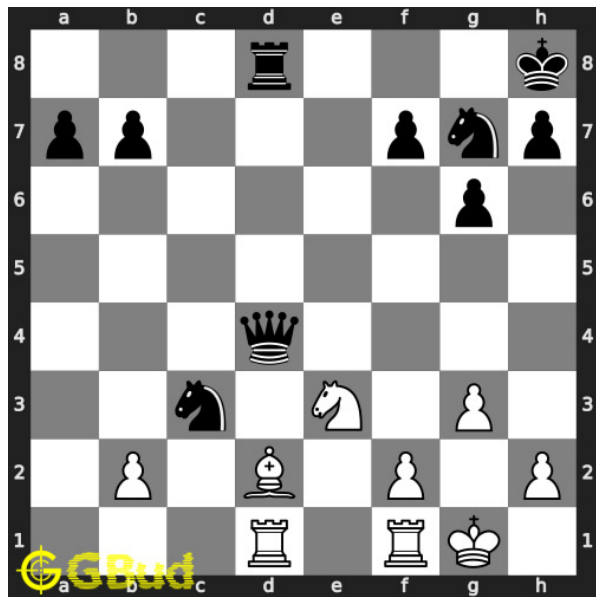

**28. Mate in 3 moves**

Level : Hard, Next Move : White

Solution : <https://gbud.in/g4xlb94>

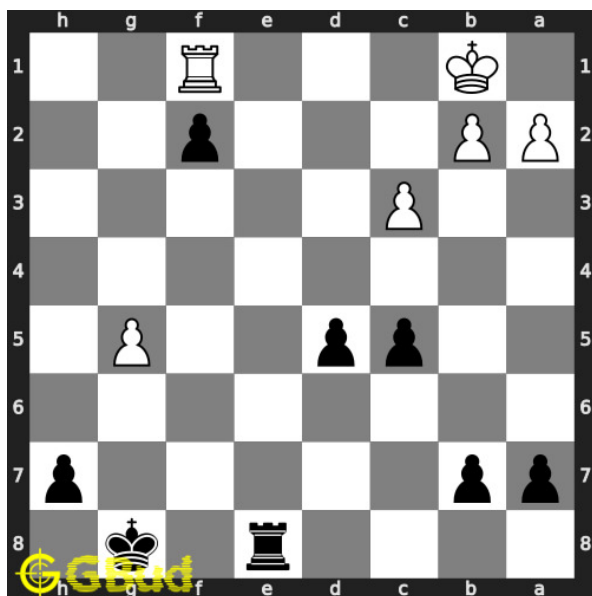

**29. Get a queen in 2 moves**

Level : Easy, Next Move : Black

Solution : <https://gbud.in/g4xlb94>

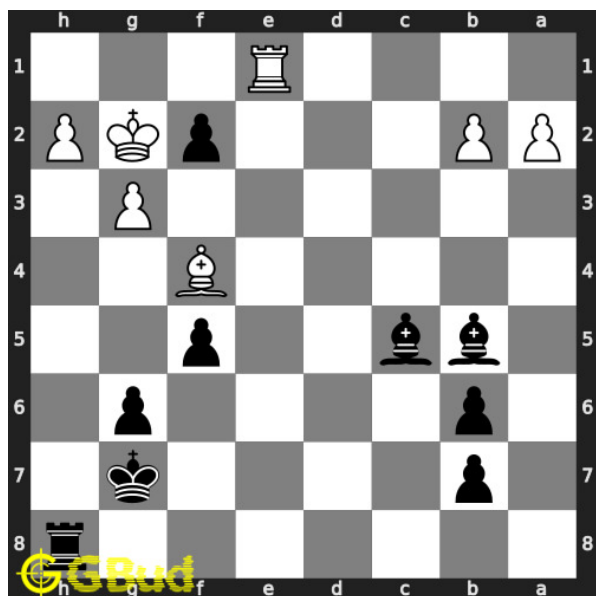

**30. Mate in 2 moves**

Level : Medium, Next Move : Black

Solution : <https://gbud.in/g4xlb94>



Figure 195.1: Solve other puzzles @ <https://gbud.in/chsgppz>

## 195.1 Play chess for free



Figure 195.2: Play chess online for free. Solve puzzles and play with friends

Play chess for free at <https://gbud.in/chs>

We present you a platform to play chess online with friends for free. No need to install any app. You can play chess for free without registration or login.

Simple. You can do several chess related activities.

1. [solve chess puzzles](#)
2. [learn about chess](#)
3. [play chess with computer](#)
4. [play chess with friend](#)
5. [create your own chess games](#)
6. [fen viewer](#)
7. [fen editor](#)
8. [fen generator](#)
9. [pgn viewer](#)
10. [chess board editor](#)
11. [view famous chess games.](#)



Figure 195.3: Solve these Zugzwang puzzles 21 to 30 puzzles online or view solutions by scanning this QR code or goto the link below

<https://gbud.in/g4xlb94>

Solve these chess zugzwang puzzles 21 to 30 and improve your chess games through improvement of your chess strategies and chess tactics. You can solve these [chess zugzwang puzzles online](#). Alternatively, you can also [download](#) the [chess zugzwang puzzles in pdf](#) which is printable. You can print these chess zugzwang problems worksheet and solve without internet. These chess zugzwang puzzles are a subset of [kids games](#).

Zugzwang [move](#) is the move in which the opponent is forced to make a move which puts them at a disadvantage. The opponent is in such a situation that no other moves are possible. Zugzwang move is one of the powerful strategies used in chess.



Previous article : « [Chess zugzwang puzzles 11 to 20](#)

Next article : [Chess zugzwang puzzles 31 to 40](#) »

[Back to top](#)

[Contact Us](#)

© GBud Games 2021

## Chapter 196

# Chess zugzwang puzzles 31 to 40

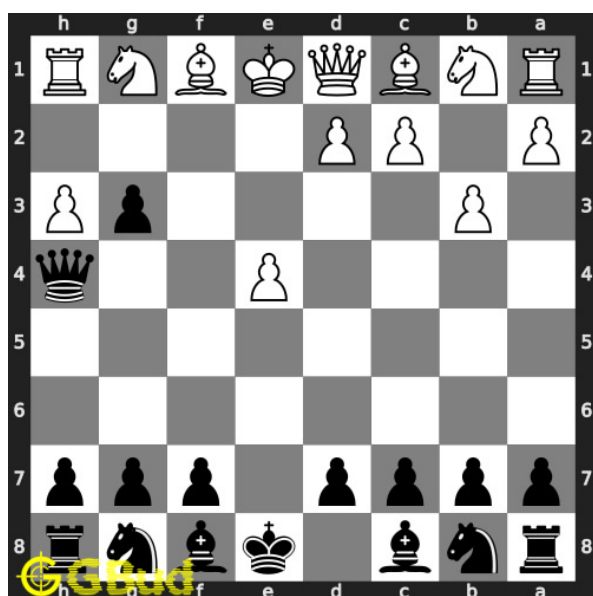

### 31. Mate in 3 moves

Level : Hard, Next Move : Black

Solution : <https://gbud.in/g4t26y4>

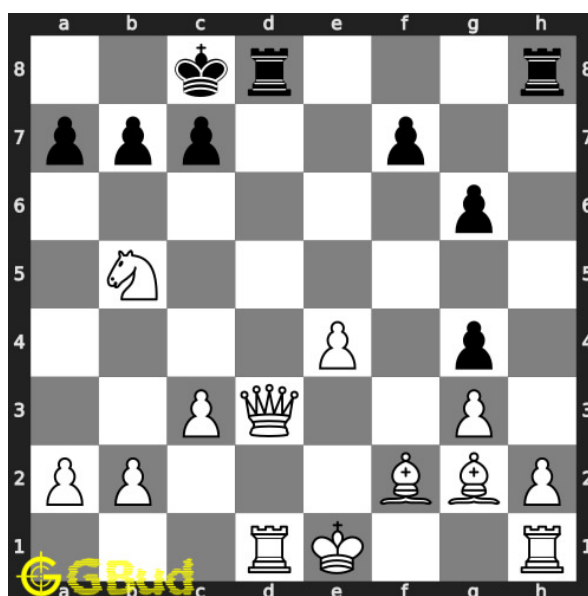

### 32. Mate in 3 moves

Level : Hard, Next Move : White

Solution : <https://gbud.in/g4t26y4>

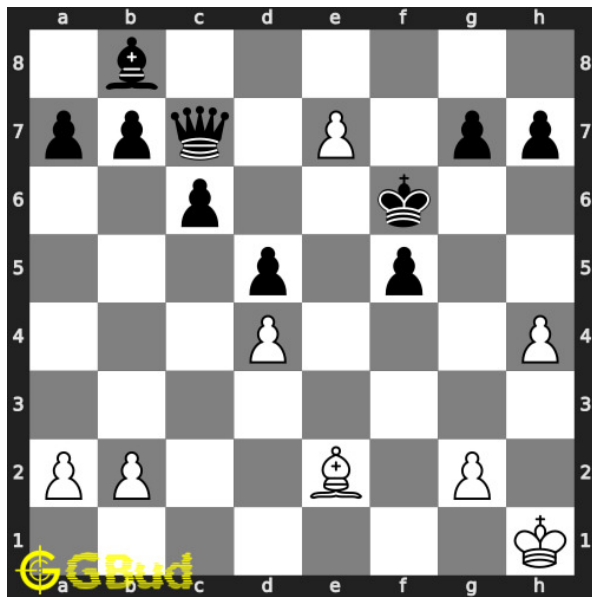

**33. Give check to king and gain queen**

Level : Easy, Next Move : White

Solution : <https://gbud.in/g4t26y4>

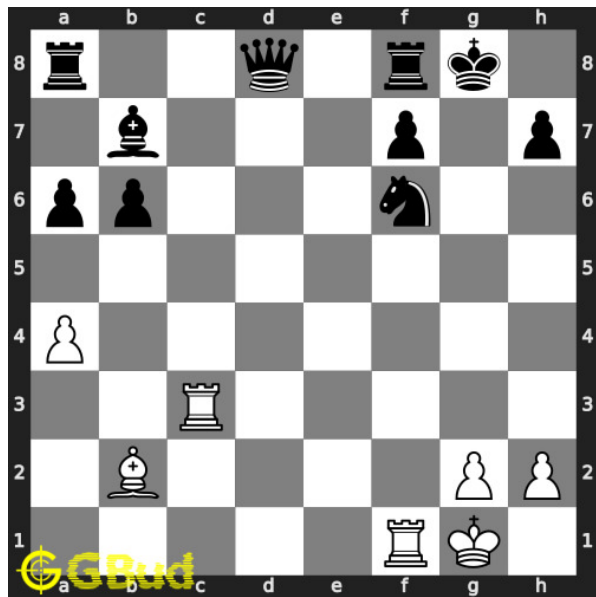

**34. Gain opponent's queen in 3 moves**

Level : Hard, Next Move : White

Solution : <https://gbud.in/g4t26y4>

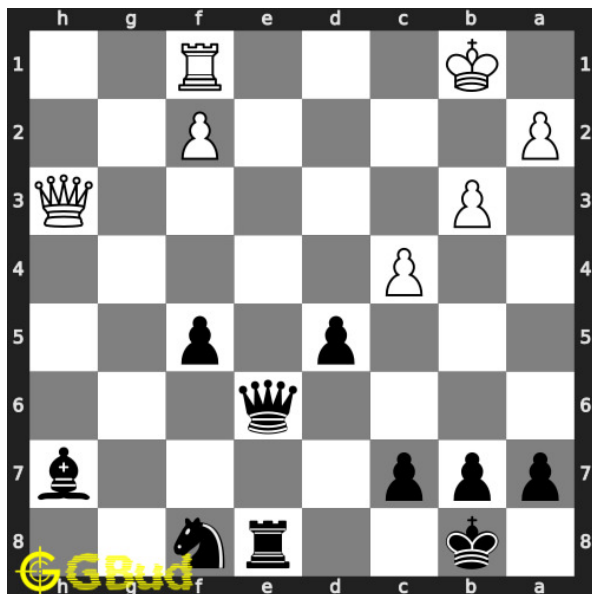

**35. Give check and gain queen**

Level : Easy, Next Move : Black

Solution : <https://gbud.in/g4t26y4>

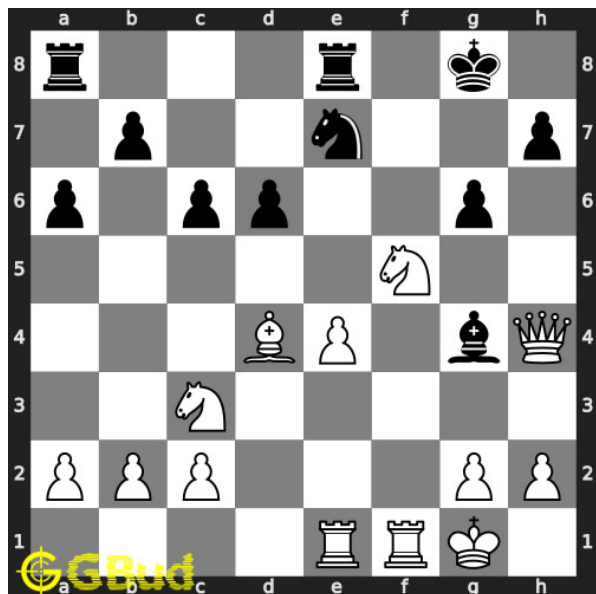

**36. Mate in 3 moves**

Level : Hard, Next Move : White

Solution : <https://gbud.in/g4t26y4>

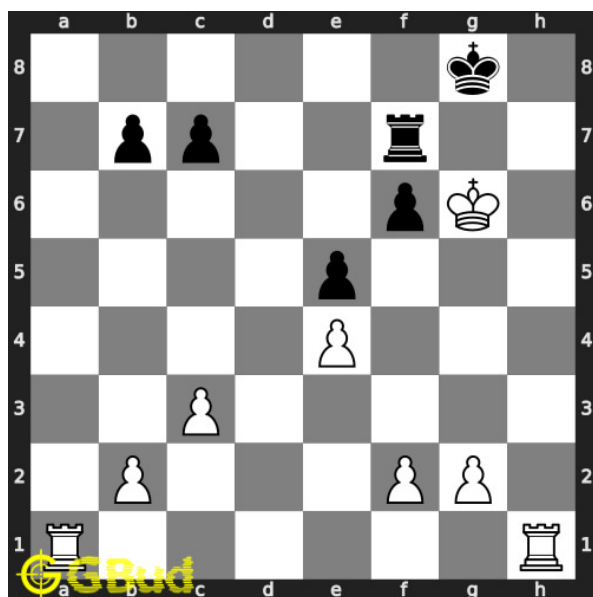

### 37. Mate in 3 moves

Level : Hard, Next Move : White

Solution : <https://gbud.in/g4t26y4>

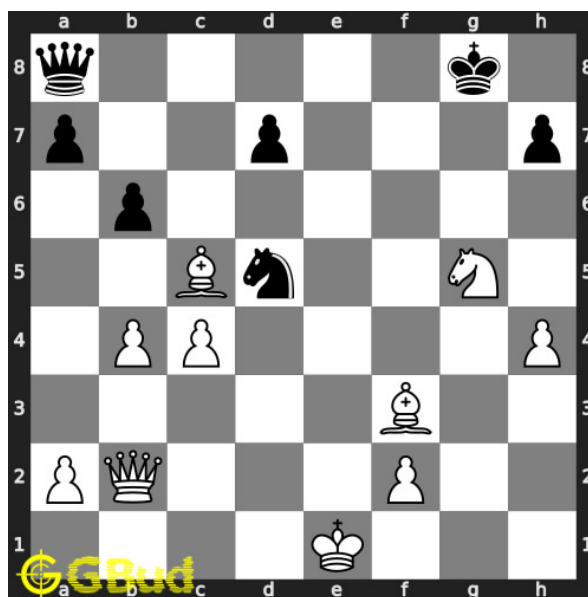

### 38. Gain opponent's queen

Level : Hard, Next Move : White

Solution : <https://gbud.in/g4t26y4>

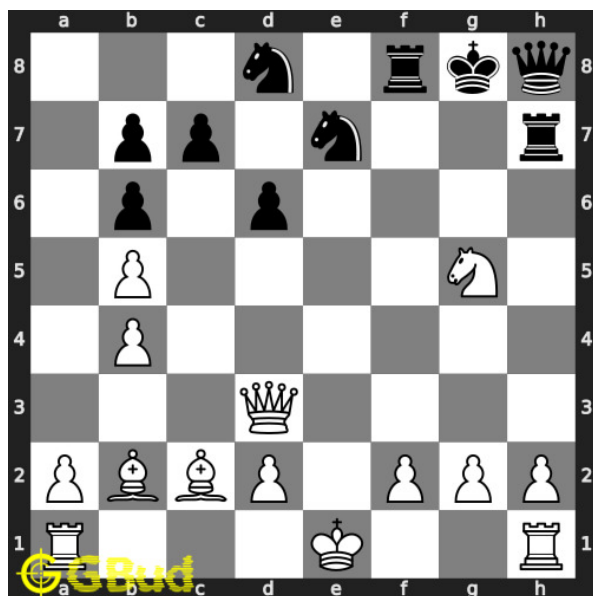

### 39. Mate in 2 moves

Level : Medium, Next Move : White

Solution : <https://gbud.in/g4t26y4>

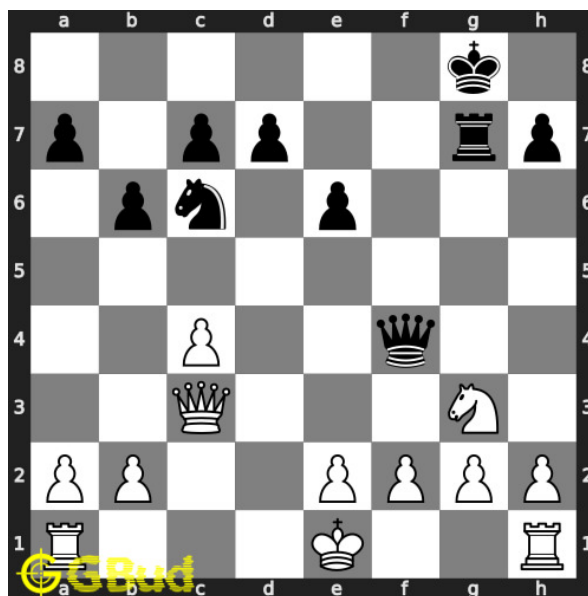

### 40. Gain rook

Level : Medium, Next Move : White

Solution : <https://gbud.in/g4t26y4>



Figure 196.1: Solve other puzzles @ <https://gbud.in/chsgppz>

## 196.1 Play chess for free

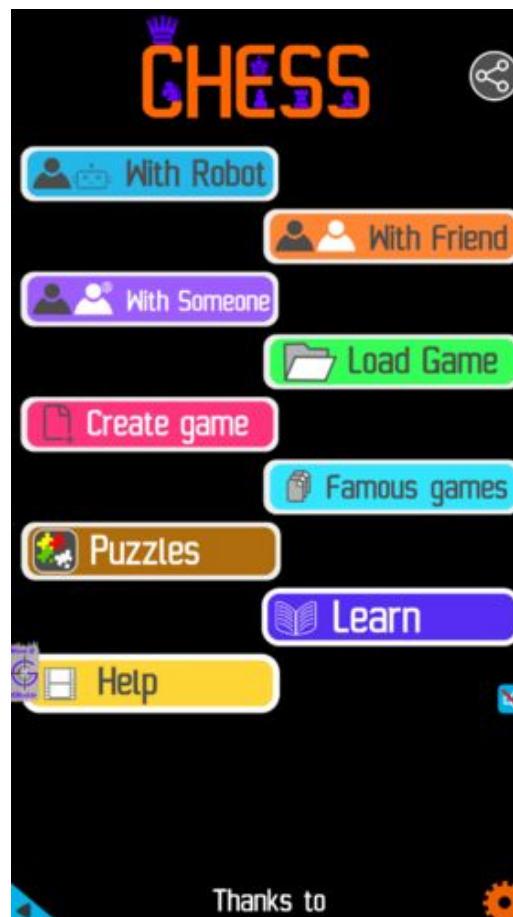

Figure 196.2: Play chess online for free. Solve puzzles and play with friends

Play chess for free at <https://gbud.in/chs>

We present you a platform to play chess online with friends for free. No need to install any app. You can play chess for free without registration or login.

Simple. You can do several chess related activities.

1. [solve chess puzzles](#)
2. [learn about chess](#)
3. [play chess with computer](#)
4. [play chess with friend](#)
5. [create your own chess games](#)
6. [fen viewer](#)
7. [fen editor](#)
8. [fen generator](#)
9. [pgn viewer](#)
10. [chess board editor](#)
11. [view famous chess games.](#)



Figure 196.3: Solve these Zugzwang puzzles 31 to 40 puzzles online or view solutions by scanning this QR code or goto the link below

<https://gbud.in/g4t26y4>

Solve these chess zugzwang puzzles 31 to 40 and improve your chess games through improvement of your chess strategies and chess tactics. You can solve these [chess zugzwang puzzles online](#). Alternatively, you can also [download](#) the [chess zugzwang puzzles in pdf](#) which is printable. You can print these chess zugzwang problems worksheet and solve without internet. These chess zugzwang puzzles are a subset of [kids games](#).

Zugzwang [move](#) is the move in which the opponent is forced to make a move which puts them at a disadvantage. The opponent is in such a situation that no other moves are possible. Zugzwang move is one of the powerful strategies used in chess.

Previous article : « [Chess zugzwang puzzles 21 to 30](#)

Next article : [Chess zugzwang puzzles 41 to 50](#) »

[Back to top](#)

[Contact Us](#)

© GBud Games 2021

## Chapter 197

# Chess zugzwang puzzles 41 to 50

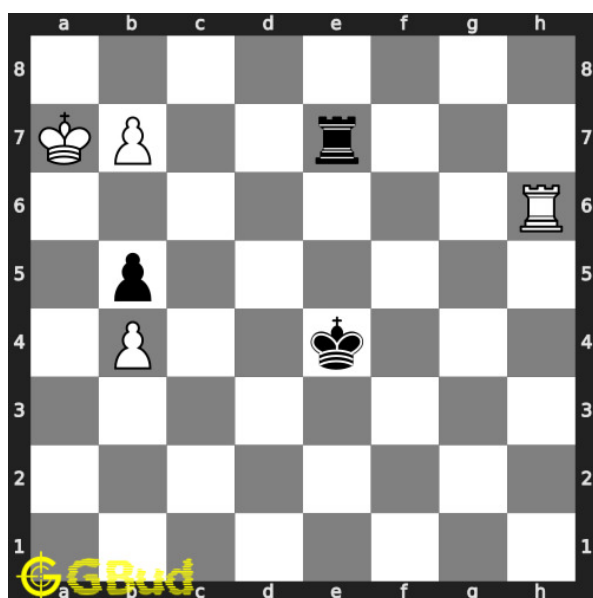

### 41. Promote your pawn in 2 moves

Level : medium, Next Move : White

Solution : <https://gbud.in/gmx63b4>

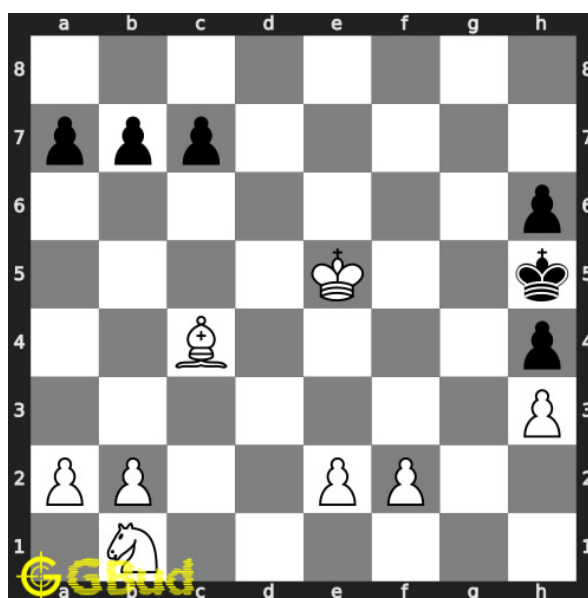

### 42. Mate in 2 moves

Level : medium, Next Move : White

Solution : <https://gbud.in/gmx63b4>



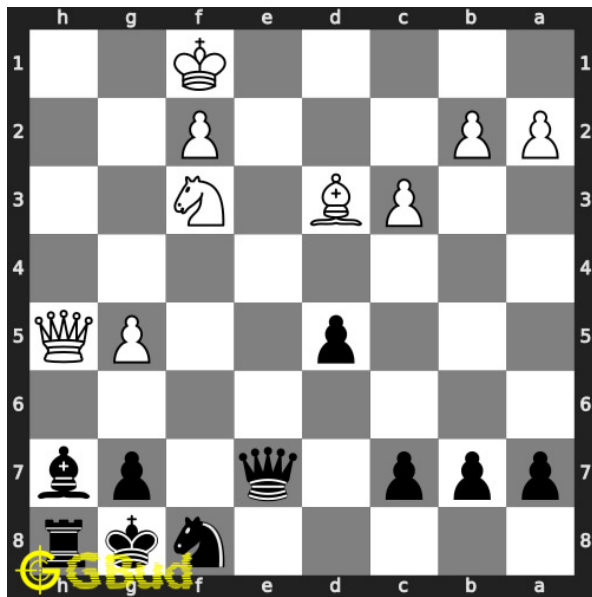

#### 43. Gain queen in 2 moves

Level : medium, Next Move : Black

Solution : <https://gbud.in/gmx63b4>

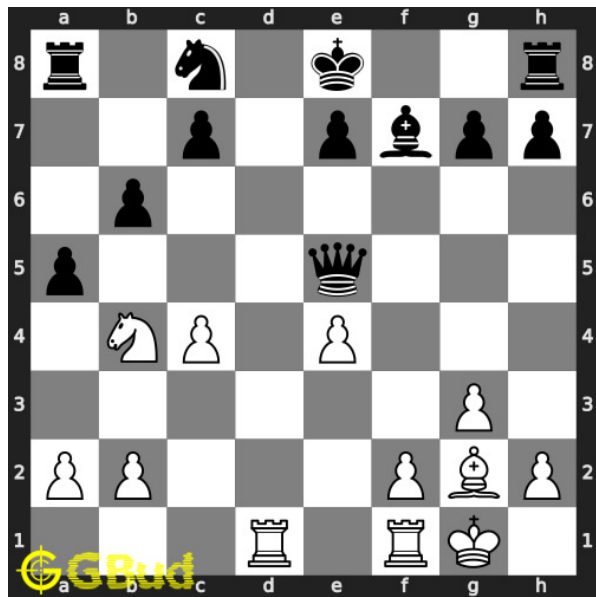

#### 44. Gain opponent's queen in 2 moves

Level : medium, Next Move : White

Solution : <https://gbud.in/gmx63b4>

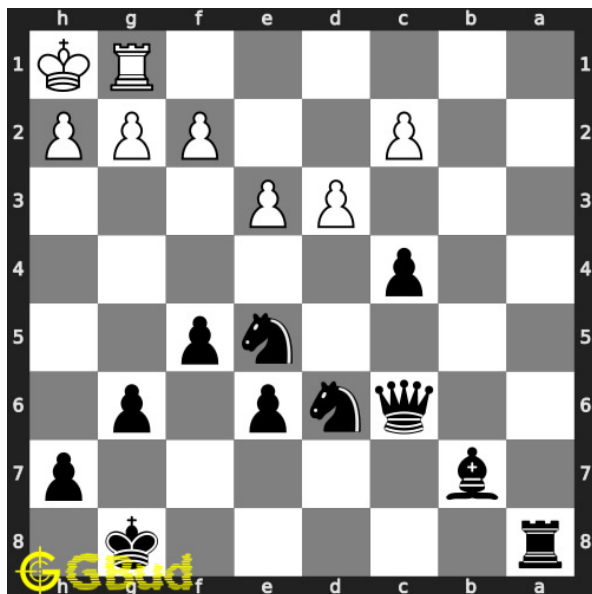

#### 45. Mate in 2 moves

Level : medium, Next Move : Black

Solution : <https://gbud.in/gmx63b4>

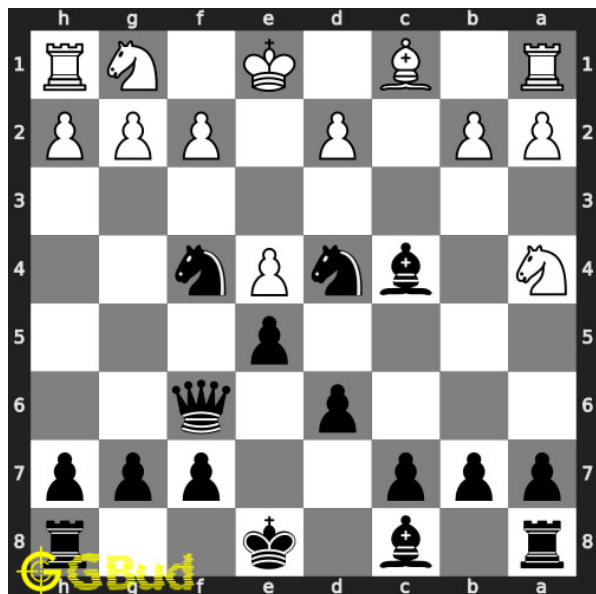

#### 46. Mate in 3 moves

Level : hard, Next Move : Black

Solution : <https://gbud.in/gmx63b4>

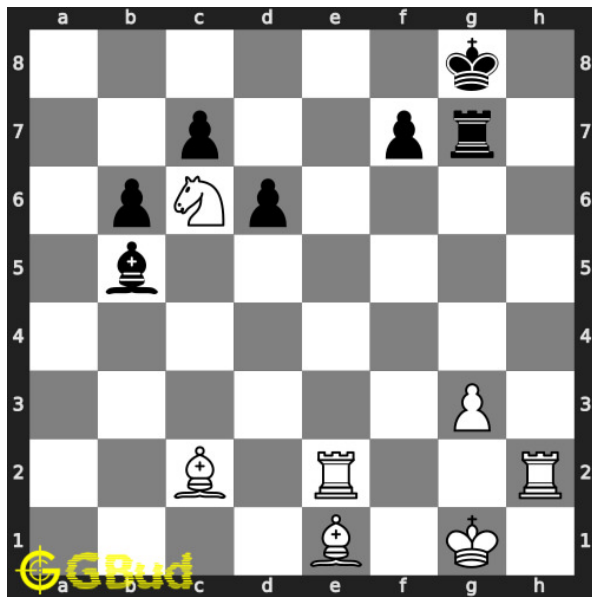

#### 47. Mate in 4 moves

Level : hard, Next Move : White

Solution : <https://gbud.in/gmx63b4>

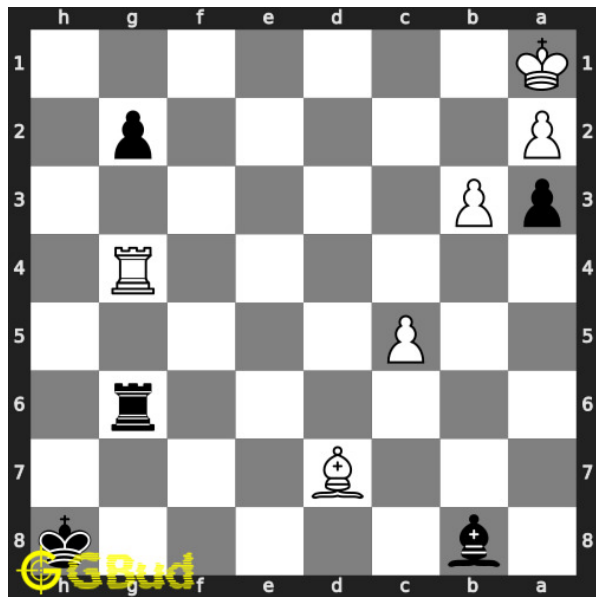

#### 48. Mate in 2 moves

Level : medium, Next Move : Black

Solution : <https://gbud.in/gmx63b4>

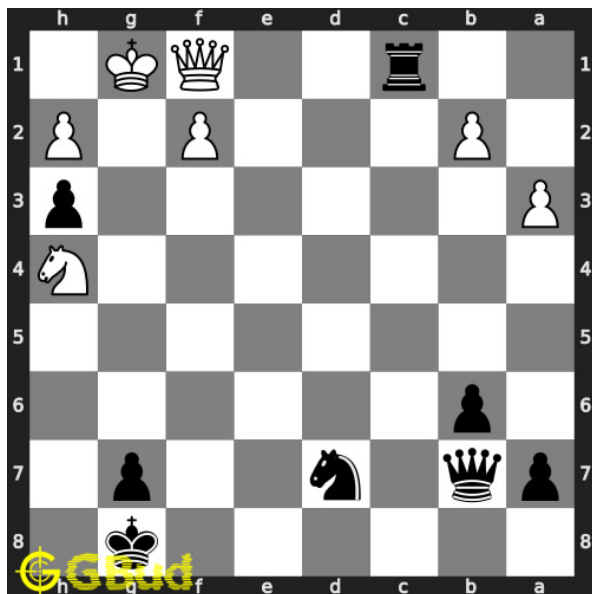

#### 49. Mate in 2 moves

Level : medium, Next Move : Black

Solution : <https://gbud.in/gmx63b4>

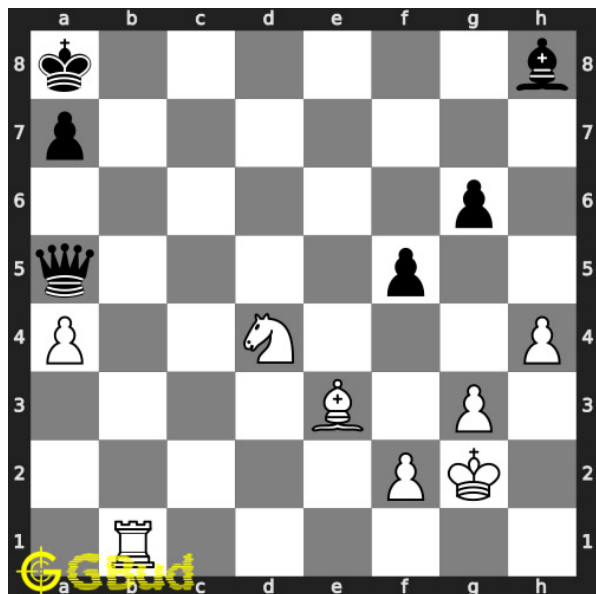

#### 50. Gain opponent's queen in 2 moves

Level : hard, Next Move : White

Solution : <https://gbud.in/gmx63b4>



Figure 197.1: Solve other puzzles @ <https://gbud.in/chsgppz>

## 197.1 Play chess for free



Figure 197.2: Play chess online for free. Solve puzzles and play with friends

Play chess for free at <https://gbud.in/chs>

We present you a platform to play chess online with friends for free. No need to install any app. You can play chess for free without registration or login.

Simple. You can do several chess related activities.

1. [solve chess puzzles](#)
2. [learn about chess](#)
3. [play chess with computer](#)
4. [play chess with friend](#)
5. [create your own chess games](#)
6. [fen viewer](#)
7. [fen editor](#)
8. [fen generator](#)
9. [pgn viewer](#)
10. [chess board editor](#)
11. [view famous chess games.](#)



Figure 197.3: Solve these Zugzwang puzzles 41 to 50 puzzles online or view solutions by scanning this QR code or goto the link below

<https://gbud.in/gmx63b4>

Solve these chess zugzwang puzzles 41 to 50 and improve your chess games through improvement of your chess strategies and chess tactics. You can solve these [chess zugzwang puzzles online](#). Alternatively, you can also [download](#) the [chess zugzwang puzzles in pdf](#) which is printable. You can print these chess zugzwang problems worksheet and solve without internet. These chess zugzwang puzzles are a subset of [kids games](#).

Zugzwang [move](#) is the move in which the opponent is forced to make a move which puts them at a disadvantage. The opponent is in such a situation that no other moves are possible. Zugzwang move is one of the powerful strategies used in chess.

Previous article : « [Chess zugzwang puzzles 31 to 40](#)

Next article : [Chess zugzwang puzzles 51 to 60](#) »

[Back to top](#)

[Contact Us](#)

© GBud Games 2021

## Chapter 198

# Chess zugzwang puzzles 51 to 60

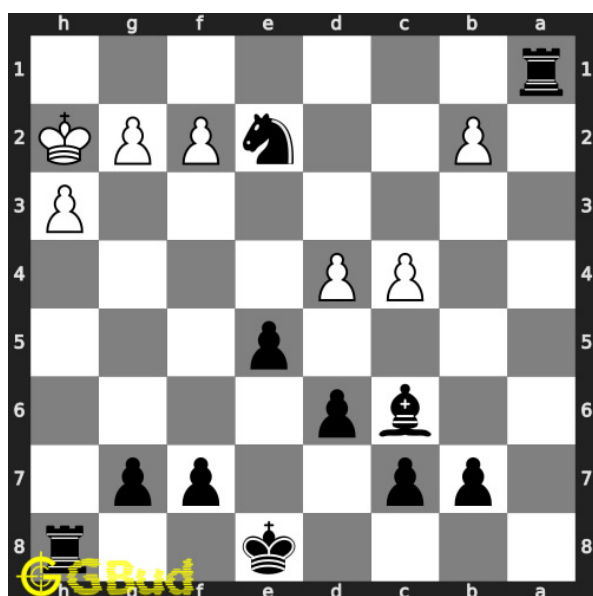

### 51. Mate in 2 moves

Level : medium, Next Move : Black

Solution : <https://gbud.in/gc9n8z4>

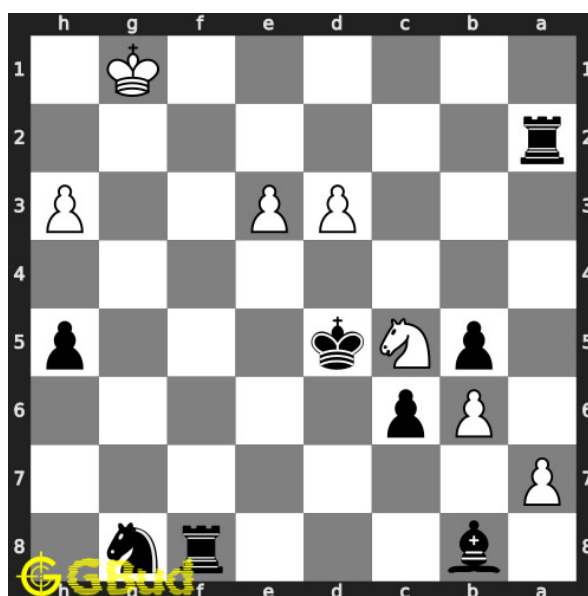

### 52. Mate in 2 moves

Level : medium, Next Move : Black

Solution : <https://gbud.in/gc9n8z4>

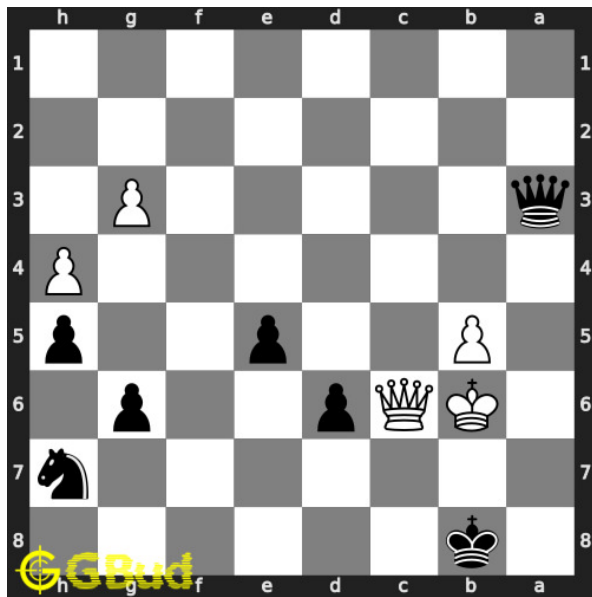

### 53. Mate in 1 move

Level : easy, Next Move : Black

Solution : <https://gbud.in/gc9n8z4>

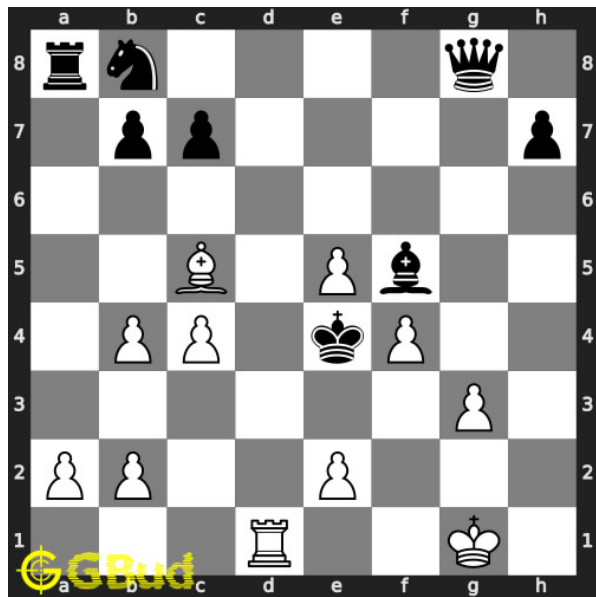

### 54. Gain opponent's queen in 3 moves

Level : hard, Next Move : White

Solution : <https://gbud.in/gc9n8z4>

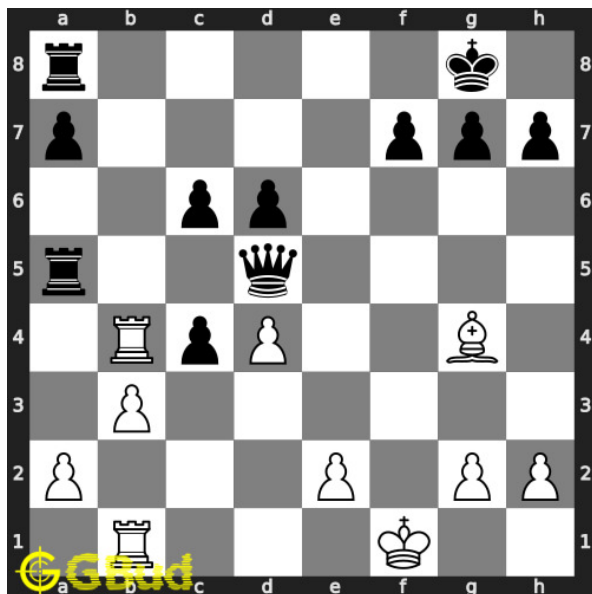

### 55. Mate in 3 moves

Level : hard, Next Move : White

Solution : <https://gbud.in/gc9n8z4>

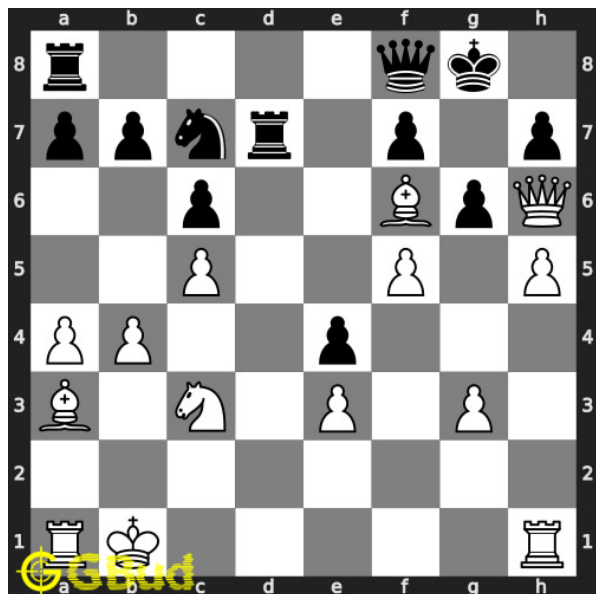

### 56. Mate in 3 moves

Level : hard, Next Move : White

Solution : <https://gbud.in/gc9n8z4>

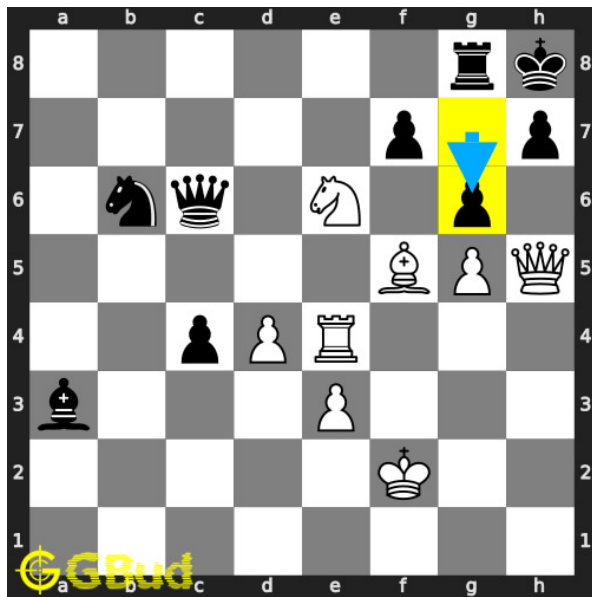

### 57. Mate in 2 moves

Level : medium, Next Move : White  
 Solution : <https://gbud.in/gc9n8z4>

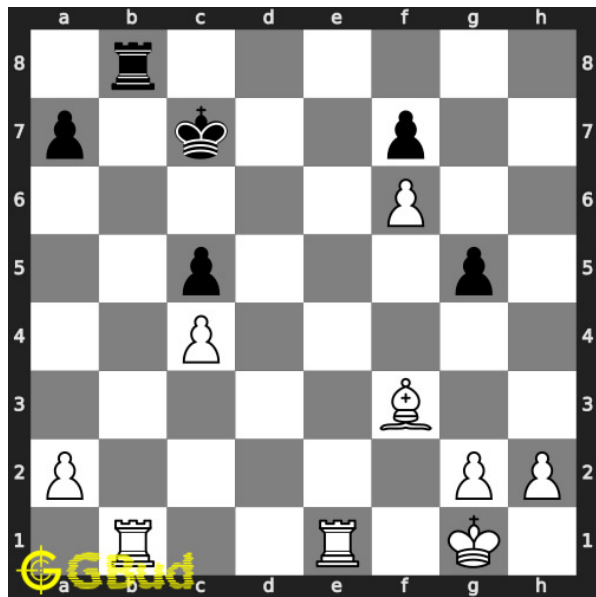

### 58. Mate in 3 moves

Level : hard, Next Move : White  
 Solution : <https://gbud.in/gc9n8z4>

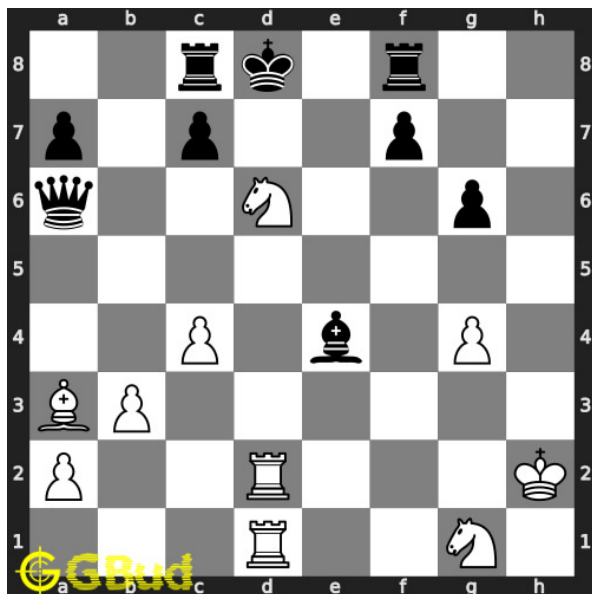

### 59. Mate in 3 moves

Level : hard, Next Move : White  
 Solution : <https://gbud.in/gc9n8z4>

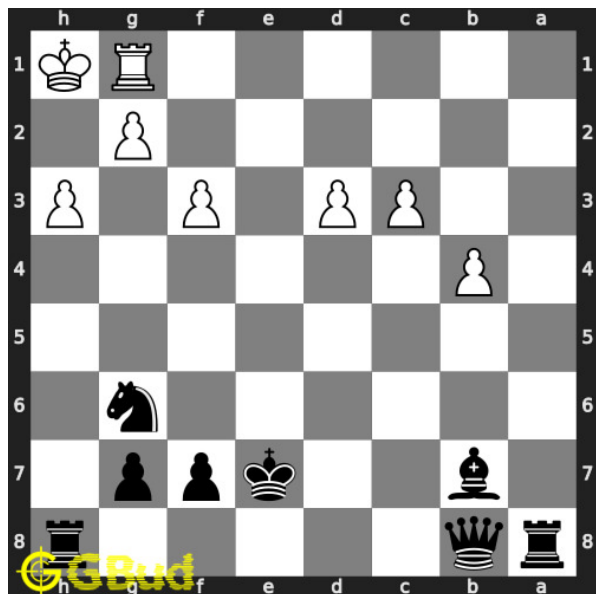

### 60. Mate in 3 moves

Level : hard, Next Move : Black  
 Solution : <https://gbud.in/gc9n8z4>





Figure 198.1: [Solve other puzzles @ https://gbud.in/chsgppz](https://gbud.in/chsgppz)

## 198.1 Play chess for free



Figure 198.2: [Play chess online for free. Solve puzzles and play with friends](https://gbud.in/chs)

Play chess for free at <https://gbud.in/chs>

We present you a platform to [play chess online with friends for free](https://gbud.in/chs). No need to install any app. You can [play chess for free without registration or login](https://gbud.in/chs).

Simple. You can do several chess related activities.

1. [solve chess puzzles](#)
2. [learn about chess](#)
3. [play chess with computer](#)
4. [play chess with friend](#)
5. [create your own chess games](#)
6. [fen viewer](#)
7. [fen editor](#)
8. [fen generator](#)
9. [pgn viewer](#)
10. [chess board editor](#)
11. [view famous chess games.](#)



Figure 198.3: Solve these Zugzwang puzzles 51 to 60 puzzles online or view solutions by scanning this QR code or goto the link below

<https://gbud.in/gc9n8z4>

Solve these chess zugzwang puzzles 51 to 60 and improve your chess games through improvement of your chess strategies and chess tactics. You can solve these [chess zugzwang puzzles online](#). Alternatively, you can also [download](#) the [chess zugzwang puzzles in pdf](#) which is printable. You can print these chess zugzwang problems worksheet and solve without internet. These chess zugzwang puzzles are a subset of [kids games](#).

Zugzwang [move](#) is the move in which the opponent is forced to make a move which puts them at a disadvantage. The opponent is in such a situation that no other moves are possible. Zugzwang move is one of the powerful strategies used in chess.

Previous article : « [Chess zugzwang puzzles 41 to 50](#)

Next article : [Chess zugzwang puzzles 61 to 70](#) »

[Back to top](#)

[Contact Us](#)

© GBud Games 2021

## Chapter 199

# Chess zugzwang puzzles 61 to 70

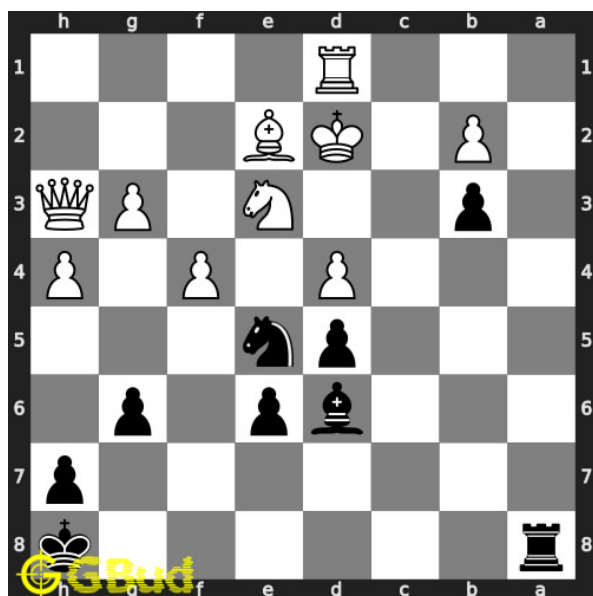

### 61. Mate in 2 moves

Level : medium, Next Move : Black

Solution : <https://gbud.in/grkhv34>

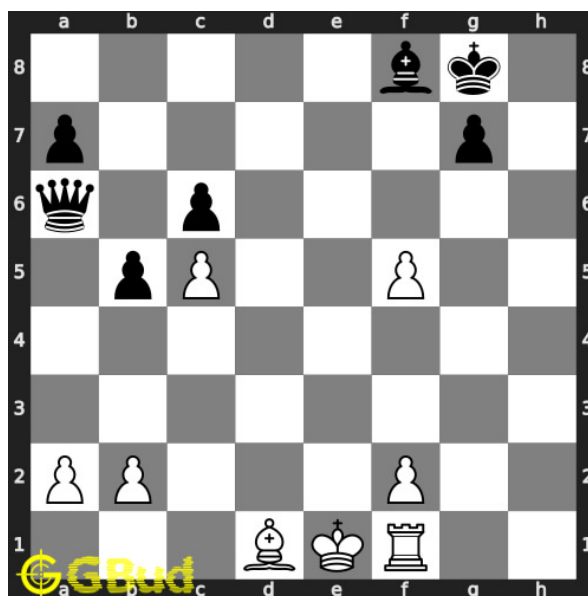

### 62. Mate in 2 moves

Level : medium, Next Move : White

Solution : <https://gbud.in/grkhv34>

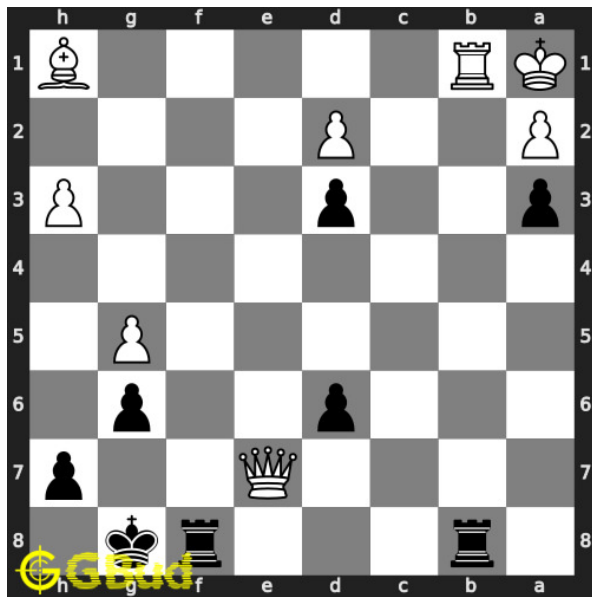

### 63. Mate in 3 moves

Level : hard, Next Move : Black

Solution : <https://gbud.in/grkhv34>

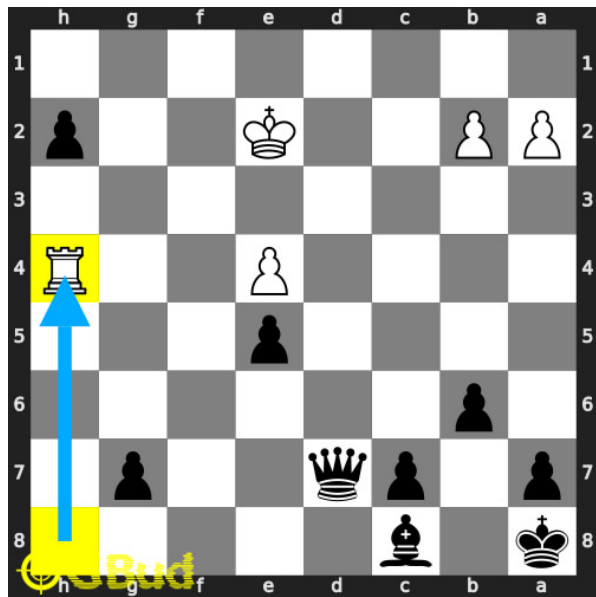

### 64. Promote your pawn to a queen in 3 moves

Level : hard, Next Move : Black

Solution : <https://gbud.in/grkhv34>

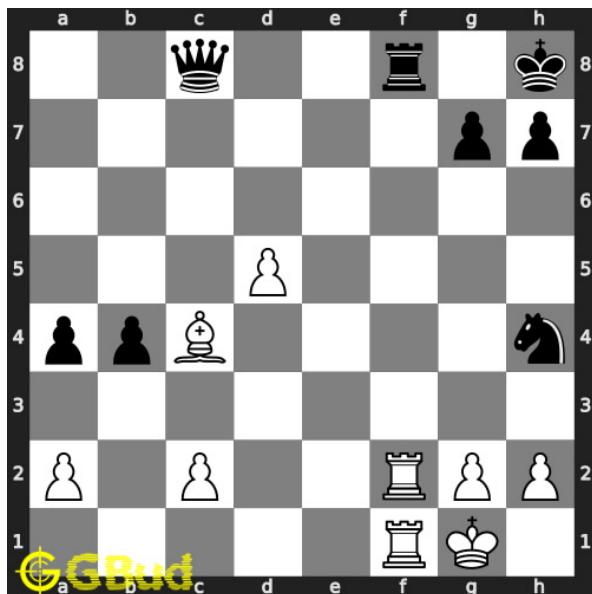

### 65. Mate in 2 moves

Level : medium, Next Move : White

Solution : <https://gbud.in/grkhv34>

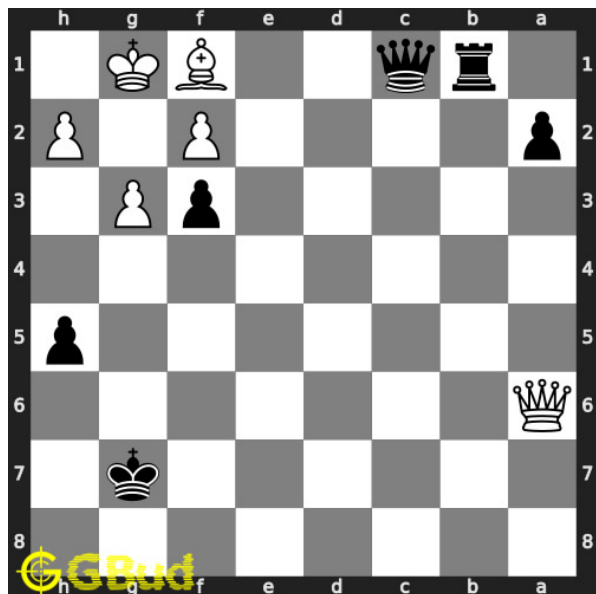

### 66. Mate in 3 moves

Level : medium, Next Move : Black

Solution : <https://gbud.in/grkhv34>

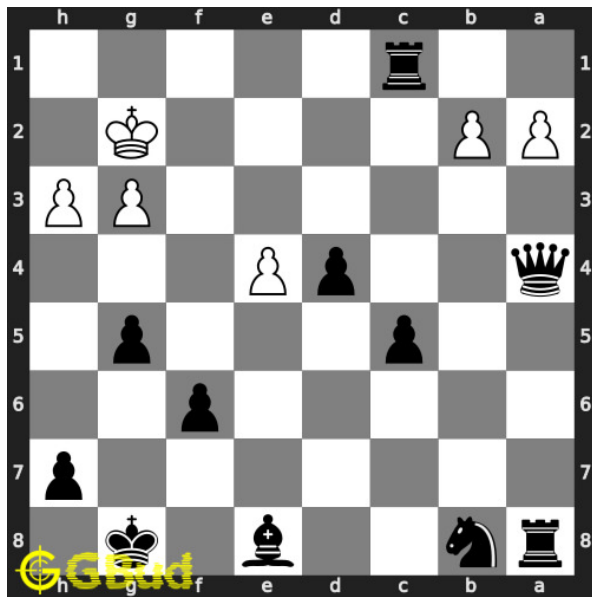

### 67. Mate in 3 moves

Level : hard, Next Move : Black

Solution : <https://gbud.in/grkhv34>

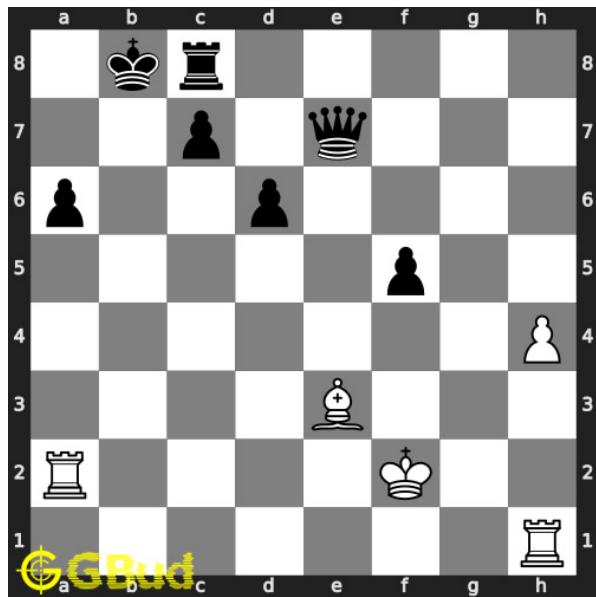

### 68. Mate in 2 moves

Level : medium, Next Move : White

Solution : <https://gbud.in/grkhv34>

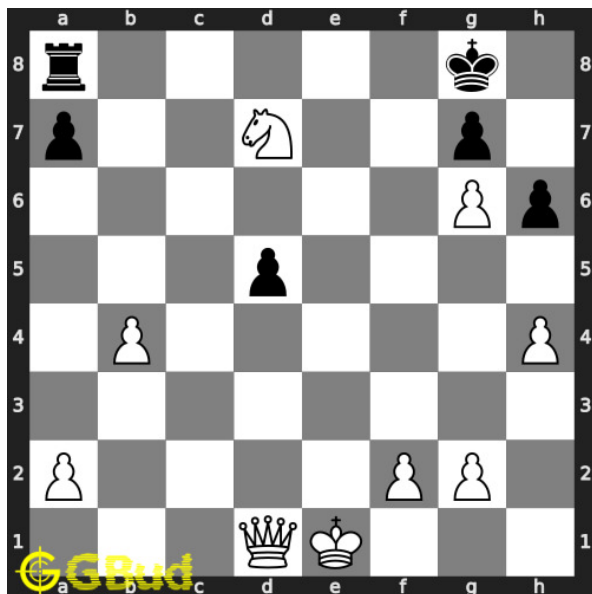

### 69. Mate in 2 moves

Level : medium, Next Move : White

Solution : <https://gbud.in/grkhv34>

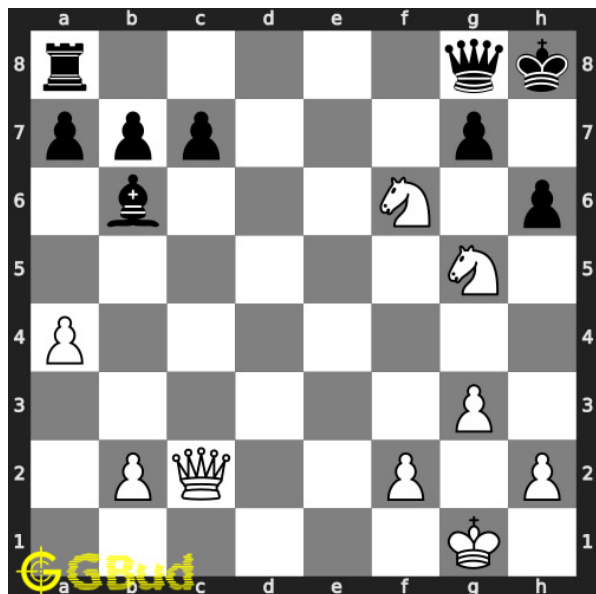

### 70. Mate in 2 moves

Level : medium, Next Move : White

Solution : <https://gbud.in/grkhv34>



Figure 199.1: [Solve other puzzles @ https://gbud.in/chsgppz](https://gbud.in/chsgppz)

## 199.1 Play chess for free



Figure 199.2: [Play chess online for free. Solve puzzles and play with friends](https://gbud.in/chs)

Play chess for free at <https://gbud.in/chs>

We present you a platform to [play chess online with friends for free](https://gbud.in/chs). No need to install any app. You can [play chess for free without registration or login](https://gbud.in/chs).

Simple. You can do several chess related activities.

1. [solve chess puzzles](#)
2. [learn about chess](#)
3. [play chess with computer](#)
4. [play chess with friend](#)
5. [create your own chess games](#)
6. [fen viewer](#)
7. [fen editor](#)
8. [fen generator](#)
9. [pgn viewer](#)
10. [chess board editor](#)
11. [view famous chess games.](#)



Figure 199.3: Solve these Zugzwang puzzles 61 to 70 puzzles online or view solutions by scanning this QR code or goto the link below

<https://gbud.in/grkhv34>

Solve these chess zugzwang puzzles 61 to 70 and improve your chess games through improvement of your chess strategies and chess tactics. You can solve these [chess zugzwang puzzles online](#). Alternatively, you can also [download](#) the [chess zugzwang puzzles in pdf](#) which is printable. You can print these chess zugzwang problems worksheet and solve without internet. These chess zugzwang puzzles are a subset of [kids games](#).

Zugzwang [move](#) is the move in which the opponent is forced to make a move which puts them at a disadvantage. The opponent is in such a situation that no other moves are possible. Zugzwang move is one of the powerful strategies used in chess.



Previous article : « [Chess zugzwang puzzles 51 to 60](#)

Next article : [Chess zugzwang puzzles 71 to 80](#) »

[Back to top](#)

[Contact Us](#)

© GBud Games 2021

## Chapter 200

# Chess zugzwang puzzles 71 to 80

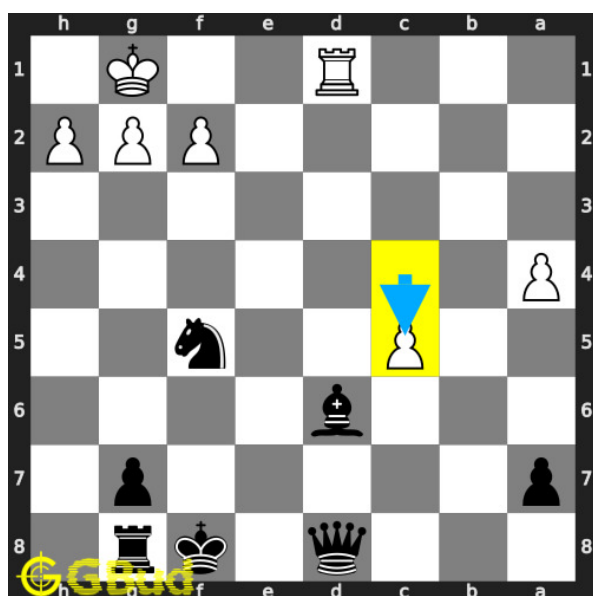

### 71. Mate in 3 moves

Level : hard, Next Move : Black

Solution : <https://gbud.in/gm1r0s4>

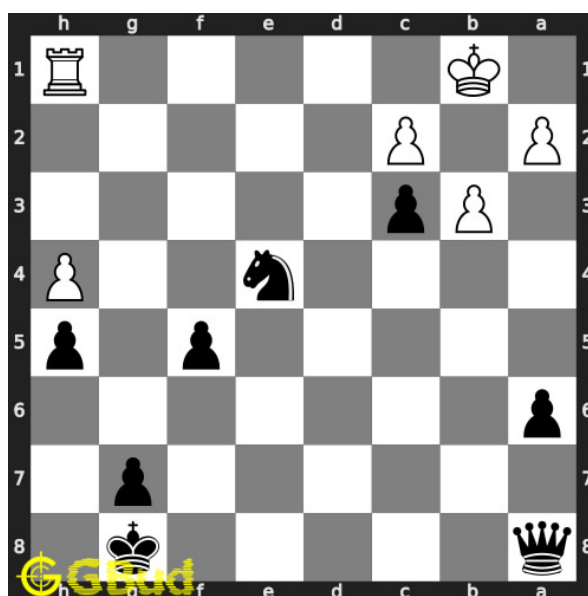

### 72. Mate in 2 moves

Level : medium, Next Move : Black

Solution : <https://gbud.in/gm1r0s4>

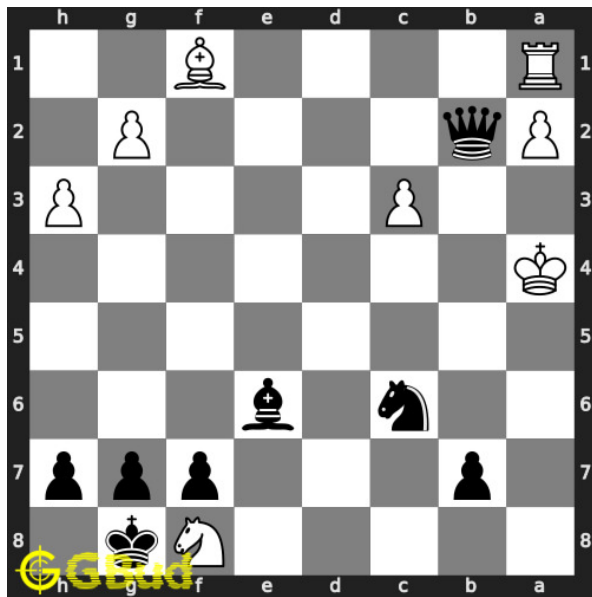

### 73. Mate in 3 moves

Level : hard, Next Move : Black

Solution : <https://gbud.in/gm1r0s4>

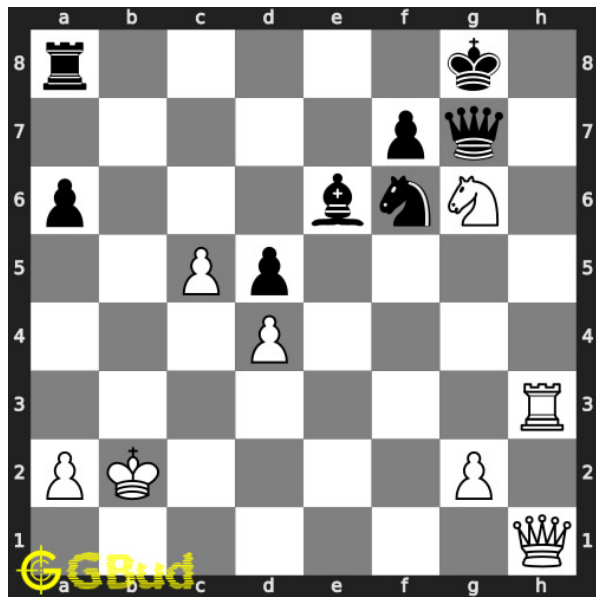

### 74. Mate in 2 moves

Level : medium, Next Move : White

Solution : <https://gbud.in/gm1r0s4>

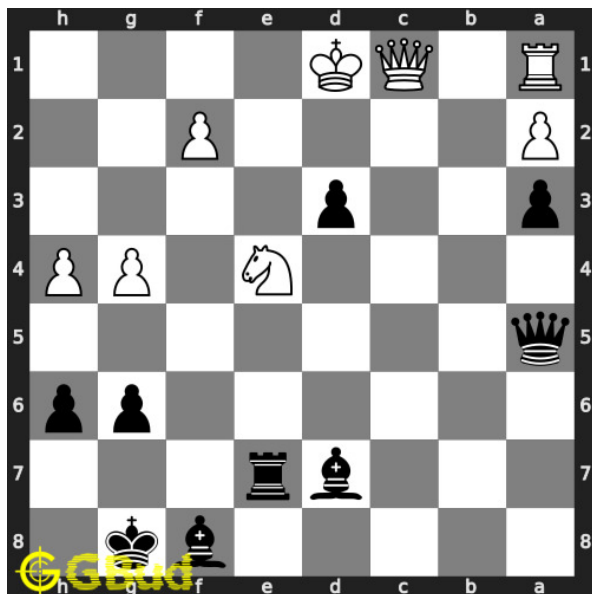

### 75. Mate in 3 moves

Level : hard, Next Move : Black

Solution : <https://gbud.in/gm1r0s4>

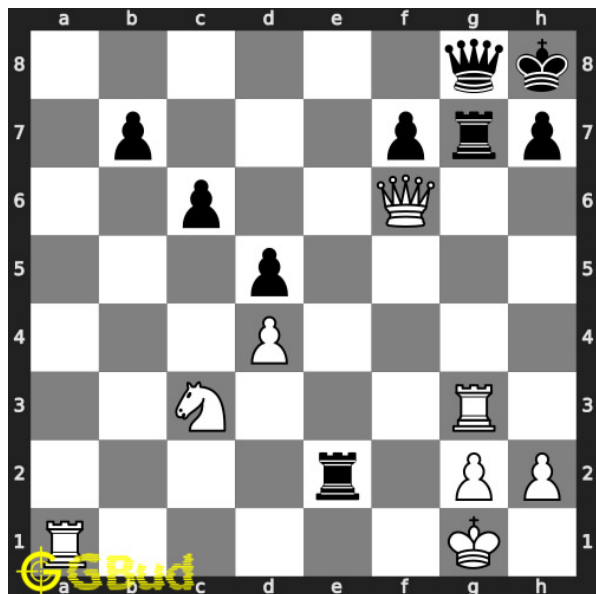

### 76. Mate in 3 moves

Level : hard, Next Move : White

Solution : <https://gbud.in/gm1r0s4>

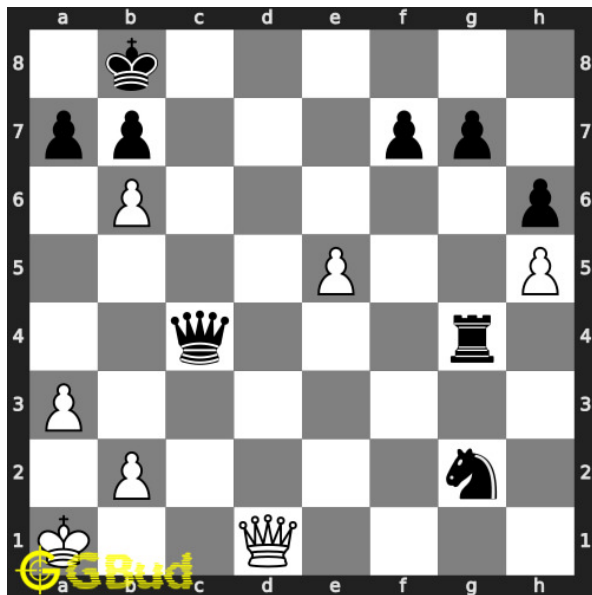

---

**77. Gain opponent's queen in 3 moves**

Level : hard, Next Move : White

Solution : <https://gbud.in/gm1r0s4>

---



Figure 200.1: [Solve other puzzles @ https://gbud.in/chsgppz](https://gbud.in/chsgppz)

## 200.1 Play chess for free



Figure 200.2: [Play chess online for free](#). [Solve puzzles and play with friends](#)

Play chess for free at <https://gbud.in/chs>

We present you a platform to [play chess online with friends for free](#). No need to install any app. You can [play chess for free without registration](#) or login.

Simple. You can do several chess related activities.

1. [solve chess puzzles](#)
2. [learn about chess](#)
3. [play chess with computer](#)
4. [play chess with friend](#)
5. [create your own chess games](#)
6. [fen viewer](#)
7. [fen editor](#)
8. [fen generator](#)
9. [pgn viewer](#)

10. [chess board editor](#)
11. [view famous chess games.](#)



Figure 200.3: Solve these Zugzwang puzzles 71 to 80 puzzles online or view solutions by scanning this QR code or goto the link below

<https://gbud.in/gm1r0s4>

Solve these chess zugzwang puzzles 71 to 80 and improve your chess games through improvement of your chess strategies and chess tactics. You can solve these [chess zugzwang puzzles online](#). Alternatively, you can also [download](#) the [chess zugzwang puzzles in pdf](#) which is printable. You can print these chess zugzwang problems worksheet and solve without internet. These chess zugzwang puzzles are a subset of [kids games](#).

Zugzwang [move](#) is the move in which the opponent is forced to make a move which puts them at a disadvantage. The opponent is in such a situation that no other moves are possible. Zugzwang move is one of the powerful strategies used in chess.

Previous article : « [Chess zugzwang puzzles 61 to 70](#)

Next article : [Easy Chess Puzzles 1 to 10](#) »

[Back to top](#)

[Contact Us](#)

© GBud Games 2021

# Chapter 201

## Chess skewer puzzles 1 to 10

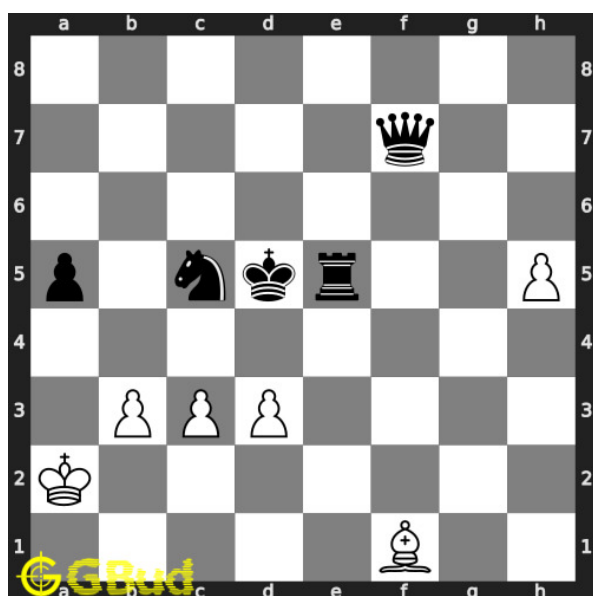

### 1. Gain queen

Level : hard, Next Move : White

Solution : <https://gbud.in/gkj3mp4>

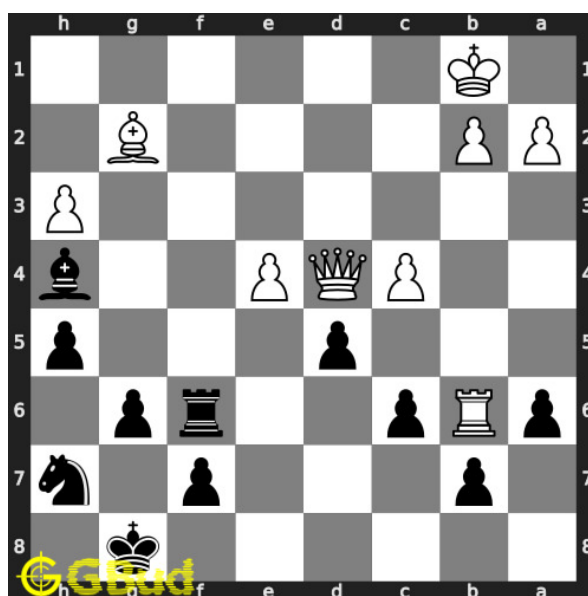

### 2. Gain rook

Level : medium, Next Move : Black

Solution : <https://gbud.in/gkj3mp4>



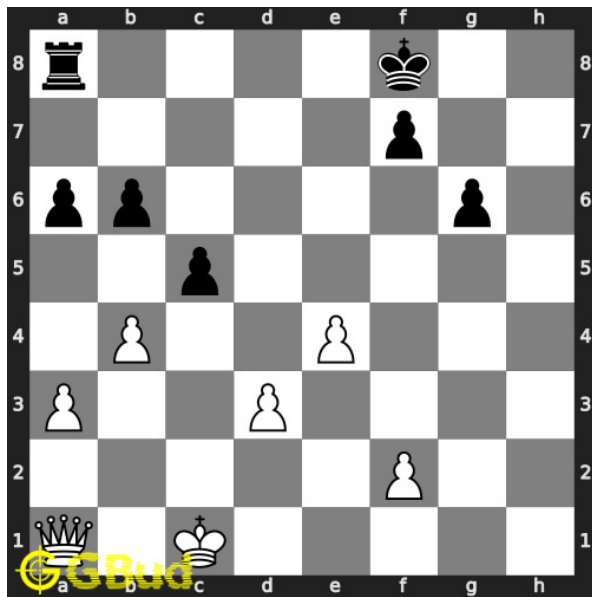

### 3. Gain rook

Level : easy, Next Move : White

Solution : <https://gbud.in/gkj3mp4>

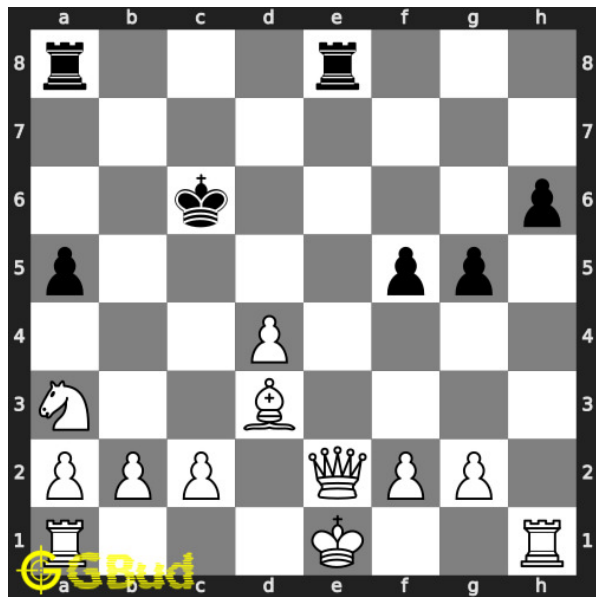

### 4. How will you save your queen

Level : medium, Next Move : White

Solution : <https://gbud.in/gkj3mp4>

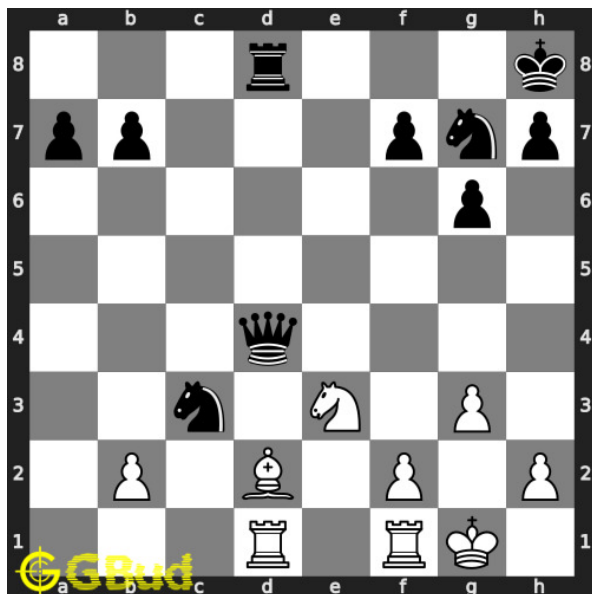

### 5. Mate in 3 moves

Level : hard, Next Move : White

Solution : <https://gbud.in/gkj3mp4>

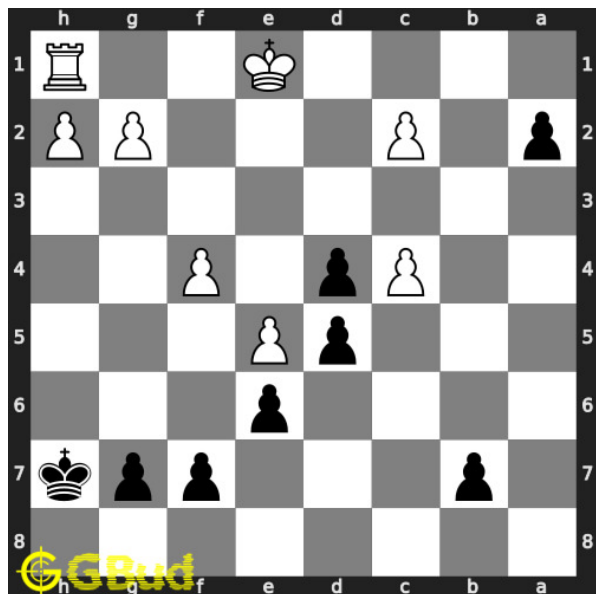

### 6. Gain opponent's rook

Level : easy, Next Move : Black

Solution : <https://gbud.in/gkj3mp4>

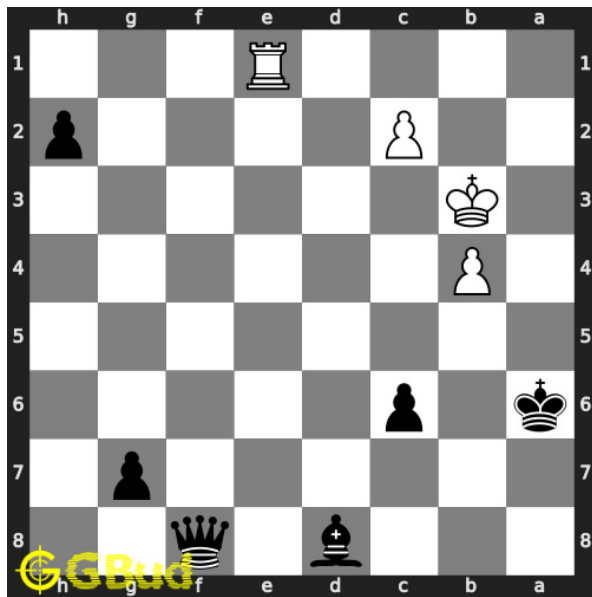

### 7. Remove opponent's rook

Level : hard, Next Move : Black

Solution : <https://gbud.in/gkj3mp4>

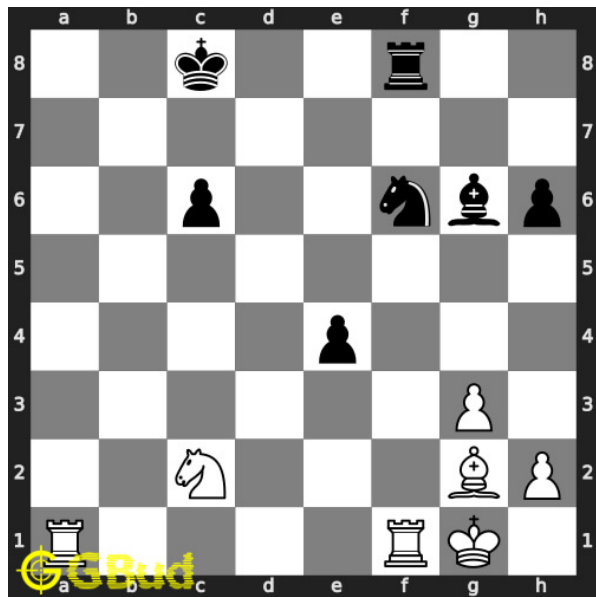

### 8. Gain opponent's rook in 2 moves

Level : easy, Next Move : White

Solution : <https://gbud.in/gkj3mp4>

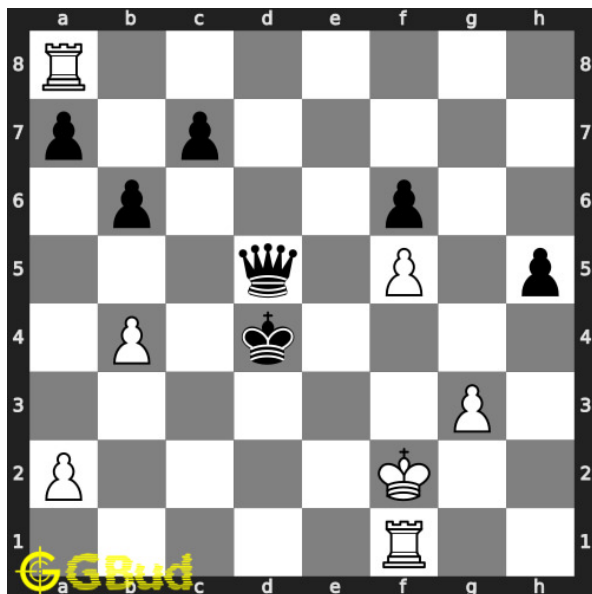

### 9. Gain opponent's queen

Level : medium, Next Move : White

Solution : <https://gbud.in/gkj3mp4>



Figure 201.1: [Solve other puzzles @ https://gbud.in/chsgppz](https://gbud.in/chsgppz)

## 201.1 Play chess for free



Figure 201.2: [Play chess online for free. Solve puzzles and play with friends](https://gbud.in/chs)

Play chess for free at <https://gbud.in/chs>

We present you a platform to [play chess online with friends for free](https://gbud.in/chs). No need to install any app. You can [play chess for free without registration or login](https://gbud.in/chs).

Simple. You can do several chess related activities.

1. [solve chess puzzles](#)
2. [learn about chess](#)
3. [play chess with computer](#)
4. [play chess with friend](#)
5. [create your own chess games](#)
6. [fen viewer](#)
7. [fen editor](#)
8. [fen generator](#)
9. [pgn viewer](#)
10. [chess board editor](#)
11. [view famous chess games.](#)



Figure 201.3: Solve these Skewer puzzles 1 to 10 puzzles online or view solutions by scanning this QR code or goto the link below

<https://gbud.in/gkj3mp4>

Solve these chess skewer puzzles 1 to 10 and improve your chess games through improvement of your chess strategies and chess tactics. You can solve these [chess skewer puzzles online](#). Alternatively, you can also [download](#) the [chess skewer puzzles in pdf](#) which is printable. You can print these chess skewer problems worksheet and solve without internet. These chess skewer puzzles are a subset of [kids games](#).

skewer [move](#) is the move in which two of opponent's pieces along a line is attacked by your piece. The attacked pieces may be along a [file](#), [rank](#) or a diagonal. When your piece attacks the high value piece, the high value piece may move to save itself which exposes the low [value piece](#). This is called skewer move

Previous article : « [Chess save piece puzzles 1 to 10](#)

Next article : [Chess strategy puzzles 1 to 10](#) »

[Back to top](#)

[Contact Us](#)

© GBud Games 2021

## Chapter 202

# Mate in 4 moves puzzles 1 to 10

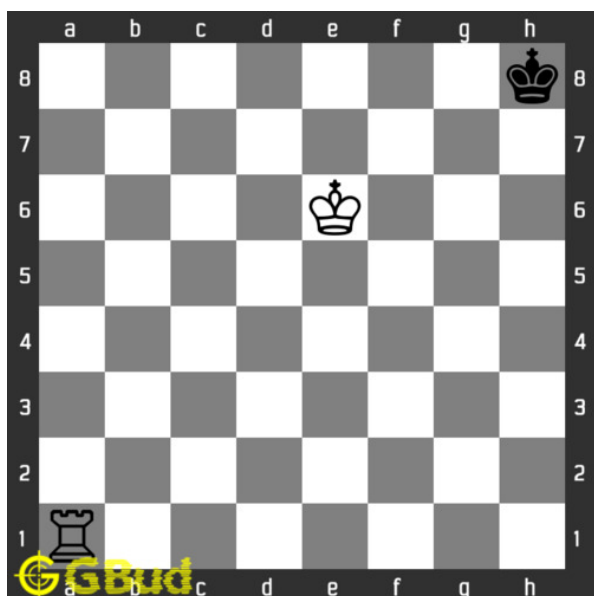

### 1. Mate in 4 moves

Level : Hard, Next Move : White

Solution : <https://gbud.in/gwdycf4>

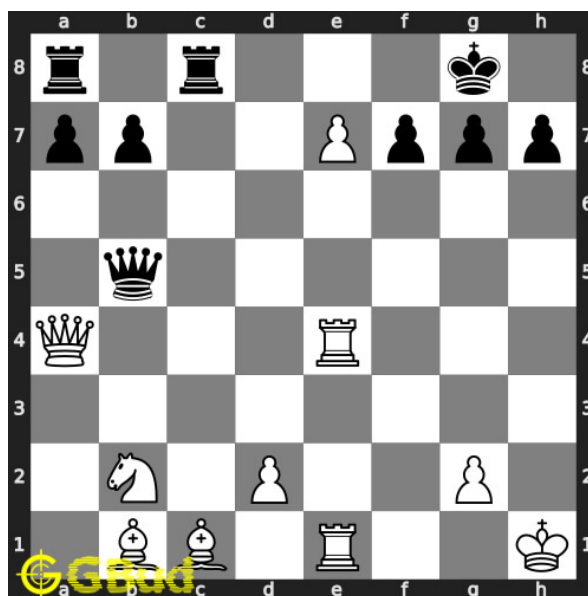

### 2. Mate in 4 moves

Level : Hard, Next Move : White

Solution : <https://gbud.in/gwdycf4>

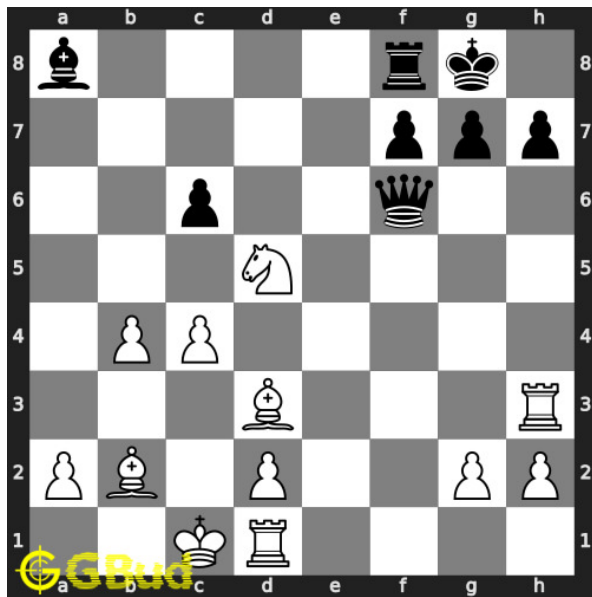

### 3. Mate in 4 moves

Level : Hard, Next Move : White

Solution : <https://gbud.in/gwdycf4>

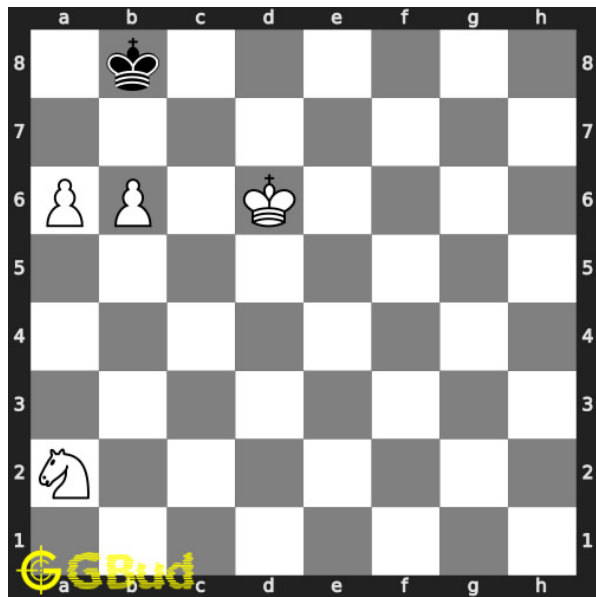

### 4. Mate in 4 moves

Level : Hard, Next Move : White

Solution : <https://gbud.in/gwdycf4>

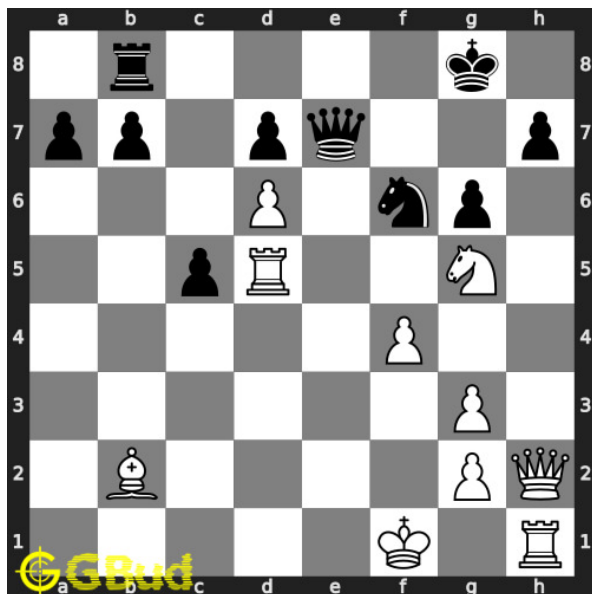

### 5. Mate in 4 moves

Level : Hard, Next Move : White

Solution : <https://gbud.in/gwdycf4>

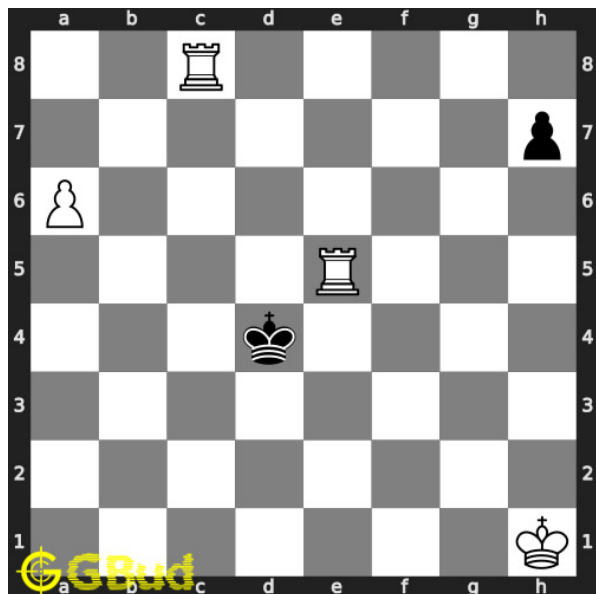

### 6. Mate in 4 moves

Level : Hard, Next Move : White

Solution : <https://gbud.in/gwdycf4>

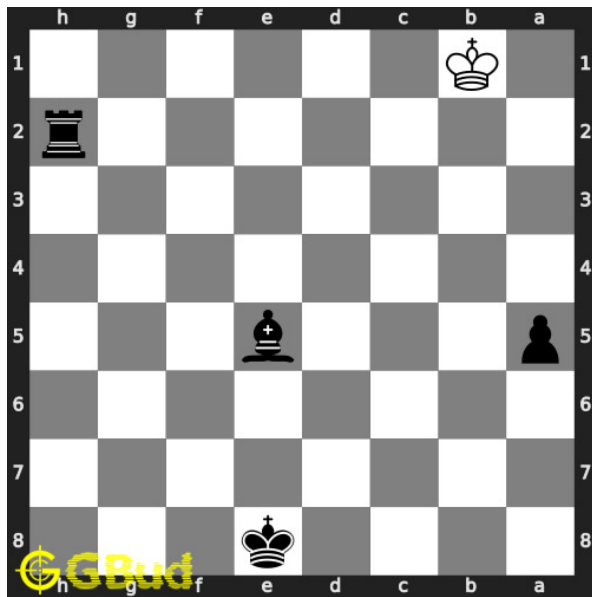

### 7. Mate in 4 moves

Level : Hard, Next Move : Black

Solution : <https://gbud.in/gwdycf4>

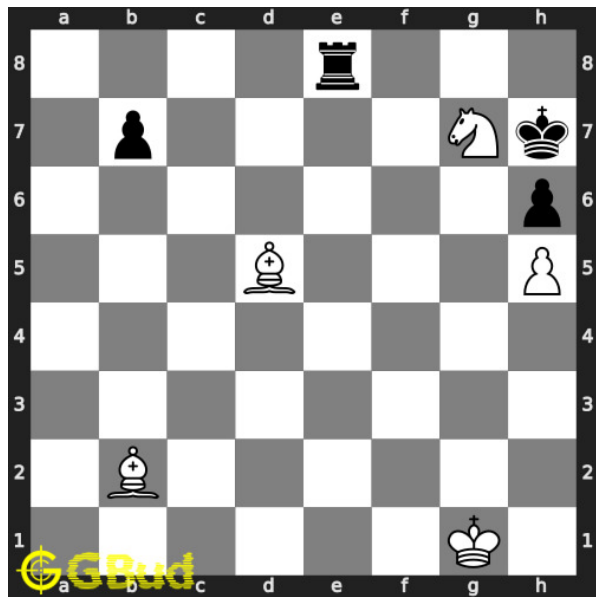

### 8. Mate in 4 moves

Level : Hard, Next Move : White

Solution : <https://gbud.in/gwdycf4>

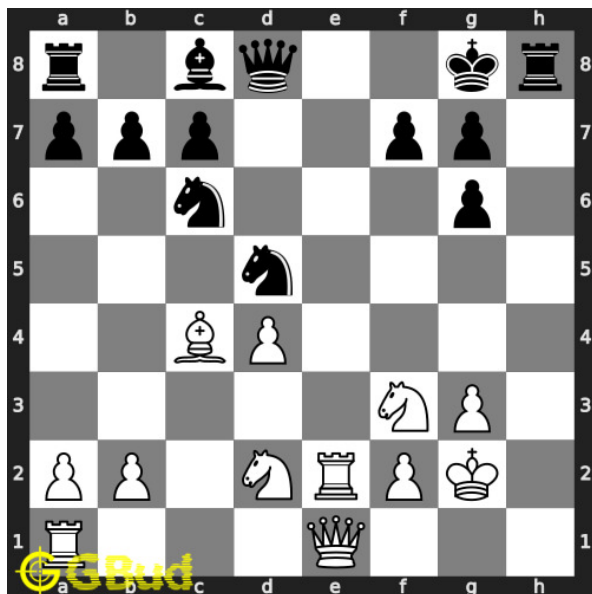

### 9. Mate in 4 moves

Level : Hard, Next Move : White

Solution : <https://gbud.in/gwdycf4>

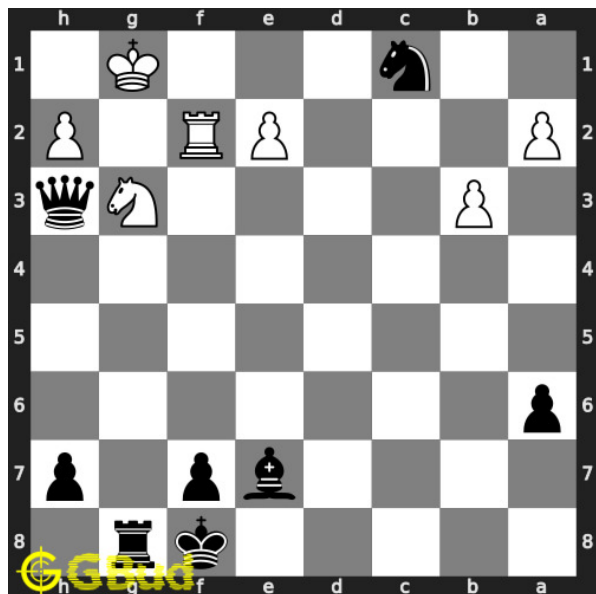

### 10. Mate in 4 moves

Level : Hard, Next Move : Black

Solution : <https://gbud.in/gwdycf4>





Figure 202.1: [Solve other puzzles @ https://gbud.in/chsgppz](https://gbud.in/chsgppz)

## 202.1 Play chess for free



Figure 202.2: [Play chess online for free. Solve puzzles and play with friends](https://gbud.in/chs)

Play chess for free at <https://gbud.in/chs>

We present you a platform to [play chess online with friends for free](https://gbud.in/chs). No need to install any app. You can [play chess for free without registration or login](https://gbud.in/chs).

Simple. You can do several chess related activities.

1. [solve chess puzzles](#)
2. [learn about chess](#)
3. [play chess with computer](#)
4. [play chess with friend](#)
5. [create your own chess games](#)
6. [fen viewer](#)
7. [fen editor](#)
8. [fen generator](#)
9. [pgn viewer](#)
10. [chess board editor](#)
11. [view famous chess games.](#)



Figure 202.3: Solve these Mate in 4 puzzles 1 to 10 puzzles online or view solutions by scanning this QR code or goto the link below

<https://gbud.in/gwdycf4>

Solve these [mate in 4](#) chess puzzles 1 to 10 and improve your chess games through improvement of your chess strategies and chess tactics. You can solve these [Mate in 4 moves puzzles online](#). Alternatively, you can also [download](#) the [Mate in 4 moves puzzles in pdf](#) which is printable. You can print these Mate in 4 moves problems worksheet and solve without internet. These mate in 4 chess puzzles are a subset of [kids games](#).

Previous article : « [Mate in 3 moves puzzles 71 to 80](#)

Next article : [Mate in 4 moves puzzles 11 to 20 »](#)

[Back to top](#)

[Contact Us](#)

© GBud Games 2021

## Chapter 203

# Mate in 4 moves puzzles 11 to 20

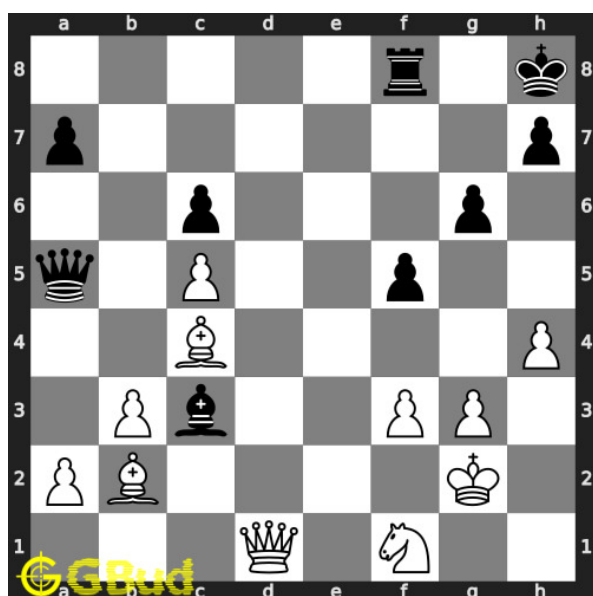

### 11. Mate in 4 moves

Level : hard, Next Move : White

Solution : <https://gbud.in/g3r35x4>

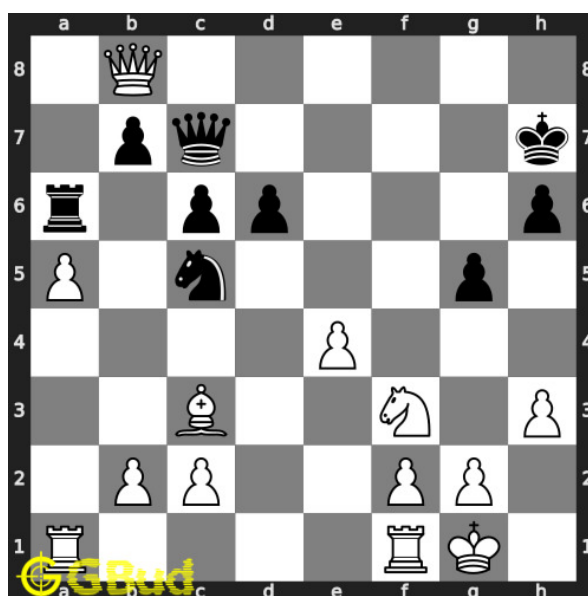

### 12. Mate in 4 moves

Level : hard, Next Move : White

Solution : <https://gbud.in/g3r35x4>

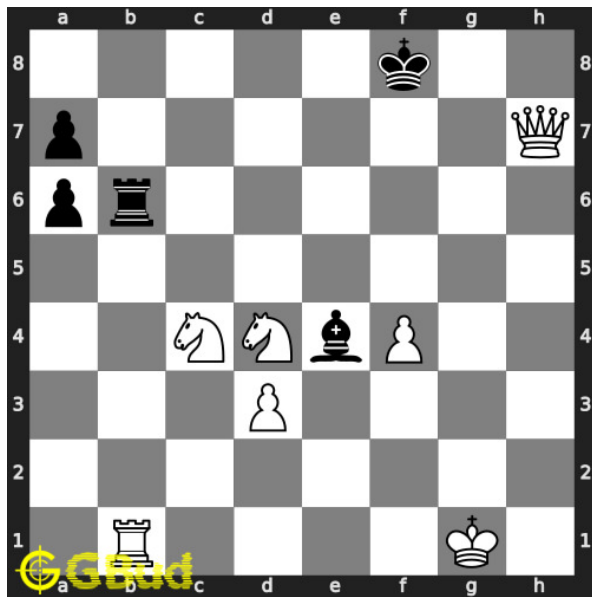

### 13. Mate in 4 moves

Level : hard, Next Move : White

Solution : <https://gbud.in/g3r35x4>

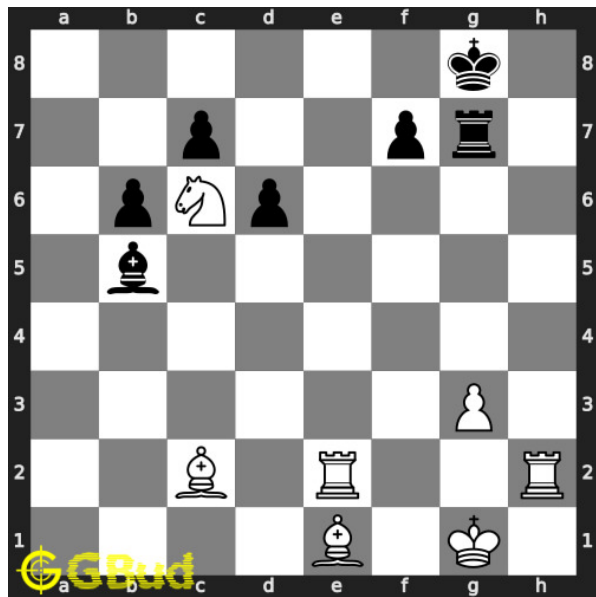

### 14. Mate in 4 moves

Level : hard, Next Move : White

Solution : <https://gbud.in/g3r35x4>

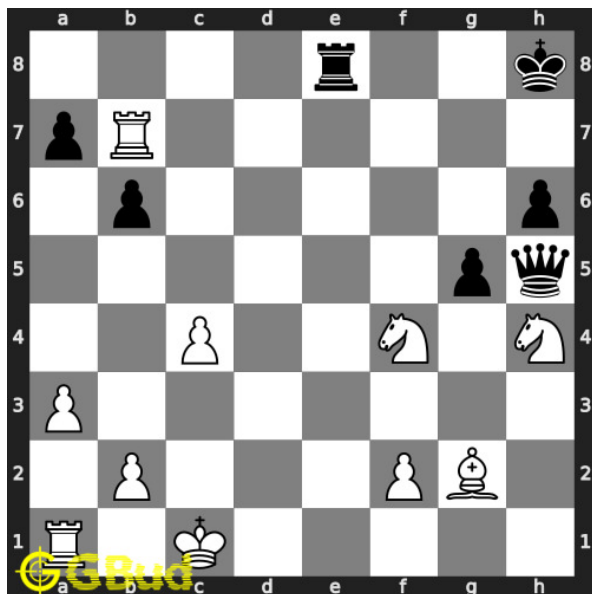

### 15. Mate in 4 moves

Level : hard, Next Move : White

Solution : <https://gbud.in/g3r35x4>

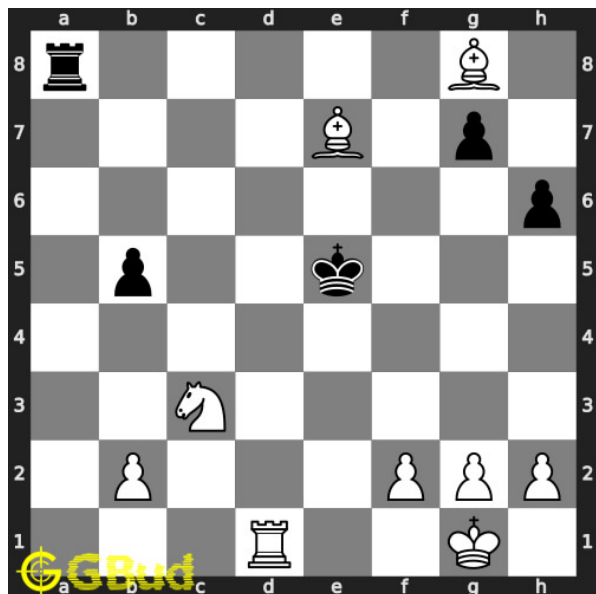

### 16. Mate in 4 moves

Level : hard, Next Move : White

Solution : <https://gbud.in/g3r35x4>

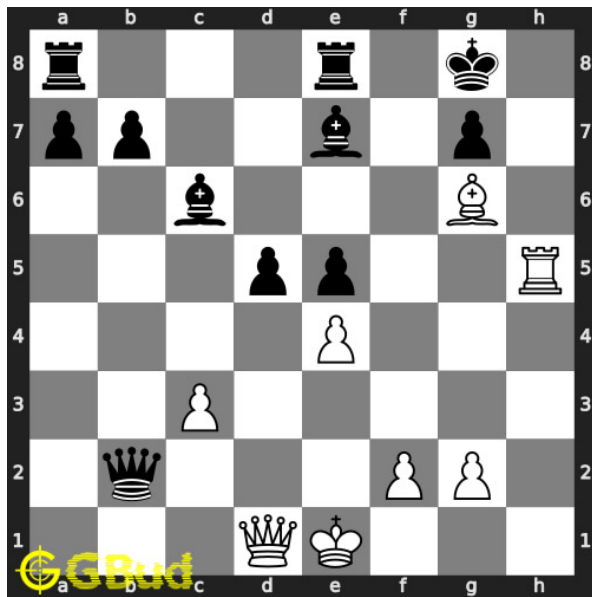

### 17. Mate in 4 moves

Level : hard, Next Move : White

Solution : <https://gbud.in/g3r35x4>

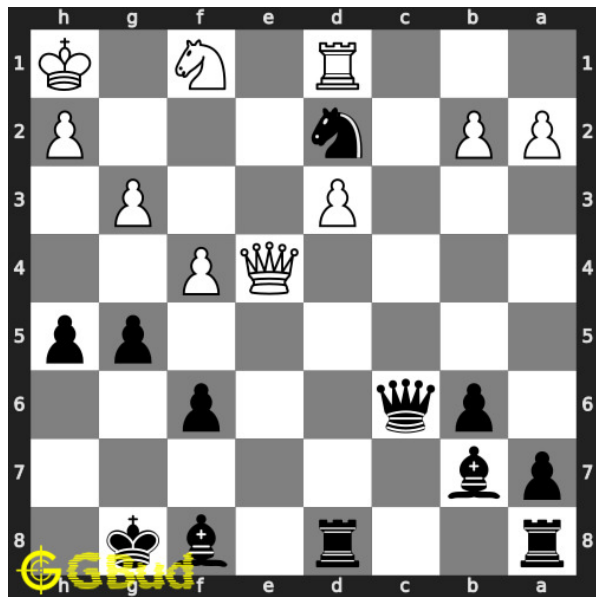

### 18. Mate in 4 moves

Level : hard, Next Move : Black

Solution : <https://gbud.in/g3r35x4>

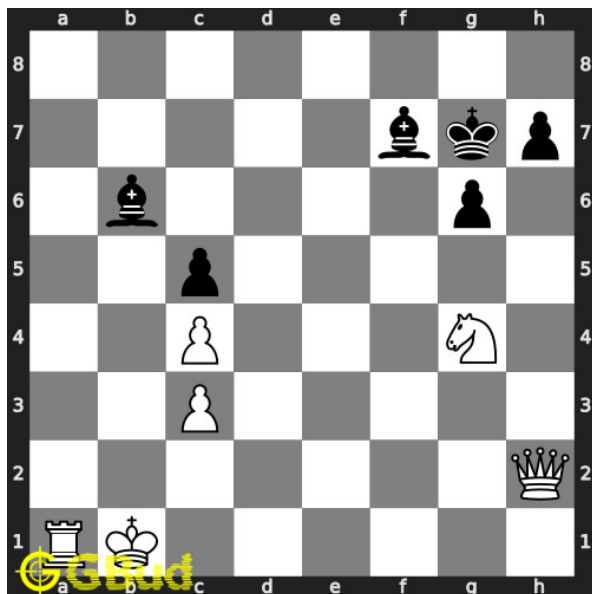

### 19. Mate in 4 moves

Level : hard, Next Move : White

Solution : <https://gbud.in/g3r35x4>

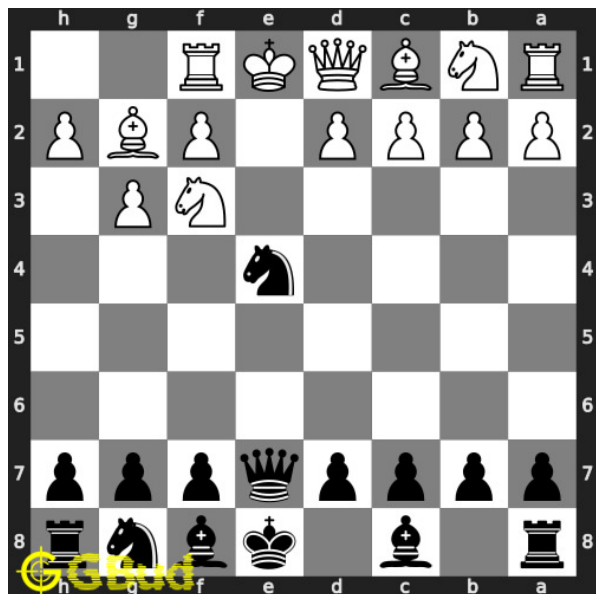

### 20. Mate in 4 moves

Level : hard, Next Move : Black

Solution : <https://gbud.in/g3r35x4>



Figure 203.1: [Solve other puzzles @ https://gbud.in/chsgppz](https://gbud.in/chsgppz)

## 203.1 Play chess for free



Figure 203.2: [Play chess online for free. Solve puzzles and play with friends](https://gbud.in/chs)

Play chess for free at <https://gbud.in/chs>

We present you a platform to [play chess online with friends for free](https://gbud.in/chs). No need to install any app. You can [play chess for free without registration or login](https://gbud.in/chs).

Simple. You can do several chess related activities.

1. [solve chess puzzles](#)
2. [learn about chess](#)
3. [play chess with computer](#)
4. [play chess with friend](#)
5. [create your own chess games](#)
6. [fen viewer](#)
7. [fen editor](#)
8. [fen generator](#)
9. [pgn viewer](#)
10. [chess board editor](#)
11. [view famous chess games.](#)



Figure 203.3: Solve these Mate in 4 puzzles 11 to 20 puzzles online or view solutions by scanning this QR code or goto the link below

<https://gbud.in/g3r35x4>

Solve these [mate](#) in 4 chess puzzles 11 to 20 and improve your chess games through improvement of your chess strategies and chess tactics. You can solve these [Mate in 4 moves puzzles online](#). Alternatively, you can also [download](#) the [Mate in 4 moves puzzles in pdf](#) which is printable. You can print these Mate in 4 moves problems worksheet and solve without internet. These mate in 4 chess puzzles are a subset of [kids games](#).

Previous article : « [Mate in 4 moves puzzles 1 to 10](#)



Next article : [Medium Chess Puzzles 1 to 10 »](#)

[Back to top](#)

[Contact Us](#)

© GBud Games 2021

## Chapter 204

# Chess terminology puzzles 1 to 10

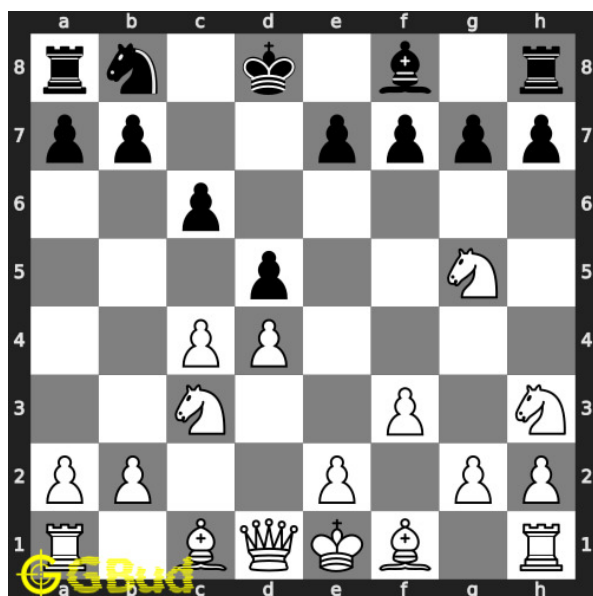

1. Attack king and rook at the same time

Level : Easy, Next Move : White

Solution : <https://gbud.in/g31c5t4>

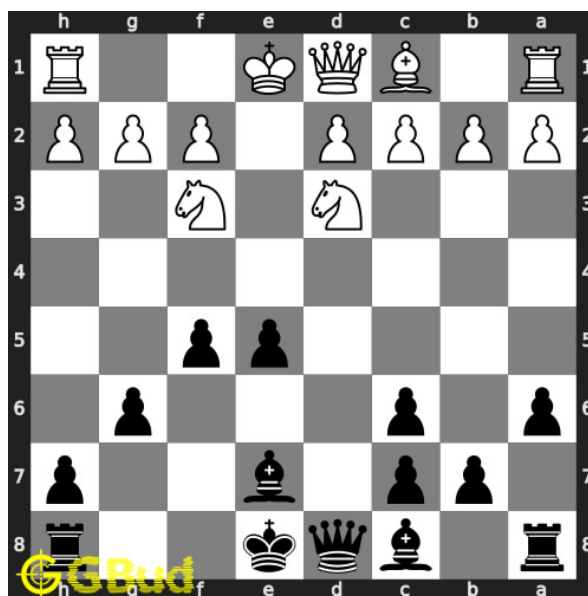

2. Do a pawn fork

Level : Easy, Next Move : Black

Solution : <https://gbud.in/g31c5t4>

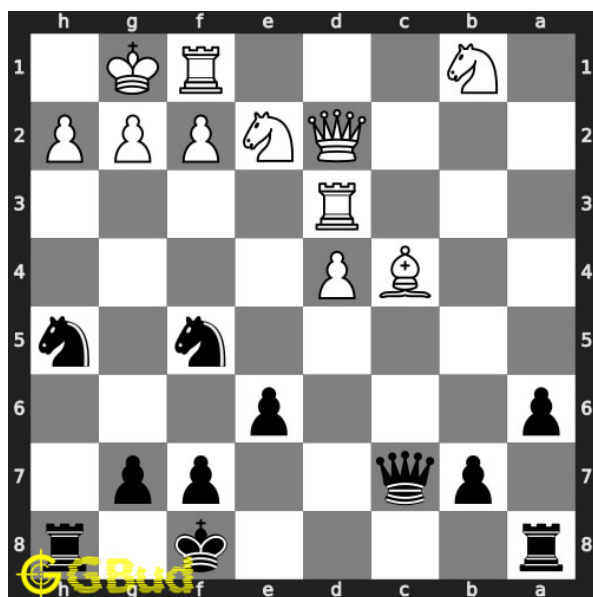

### 3. Mate in 3 moves

Level : Hard, Next Move : Black

Solution : <https://gbud.in/g31c5t4>

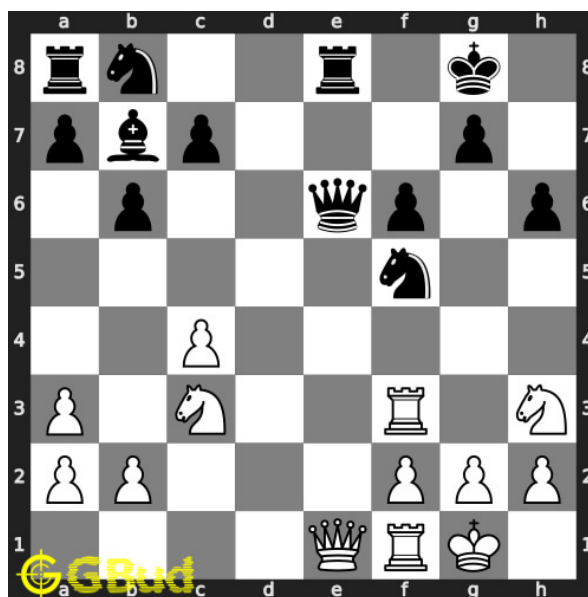

### 4. Undermine the knight

Level : Easy, Next Move : White

Solution : <https://gbud.in/g31c5t4>

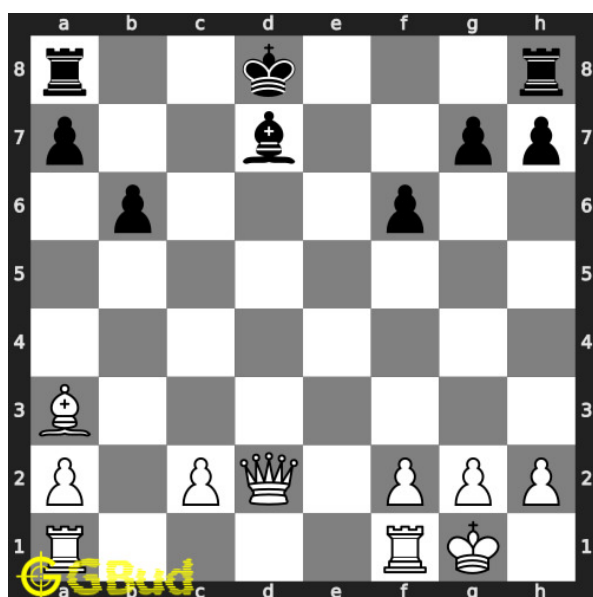

### 5. Form a battery of queen and rook along d file

Level : Easy, Next Move : White

Solution : <https://gbud.in/g31c5t4>

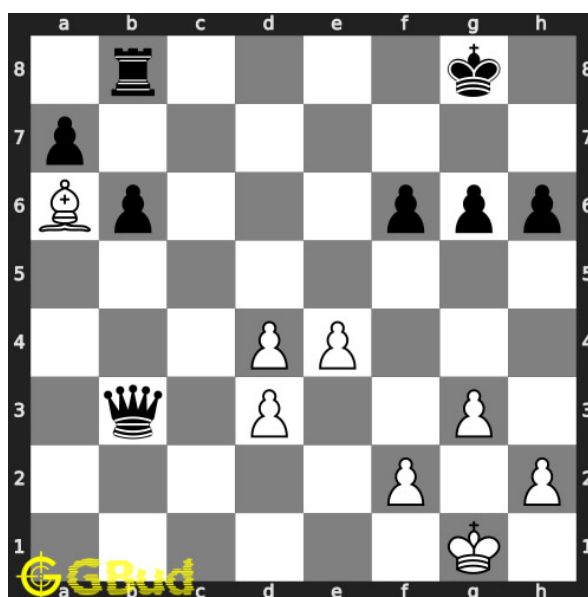

### 6. Gain queen through

Level : Easy, Next Move :

Solution : <https://gbud.in/>

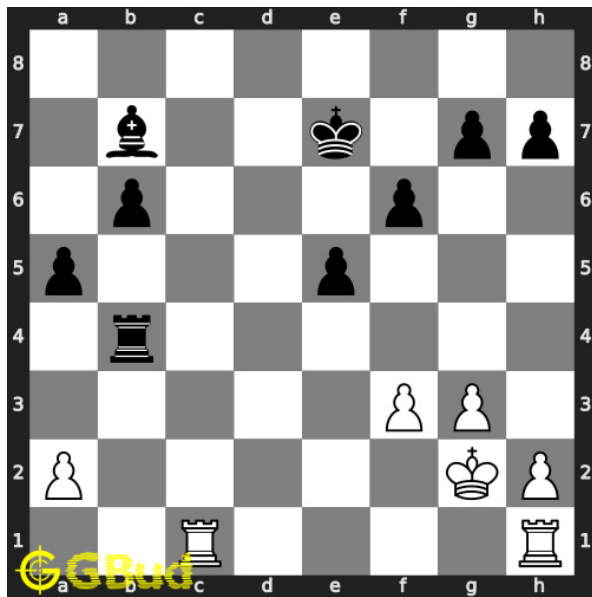

### 7. Gain bishop

Level : Easy, Next Move : White

Solution : <https://gbud.in/g31c5t4>

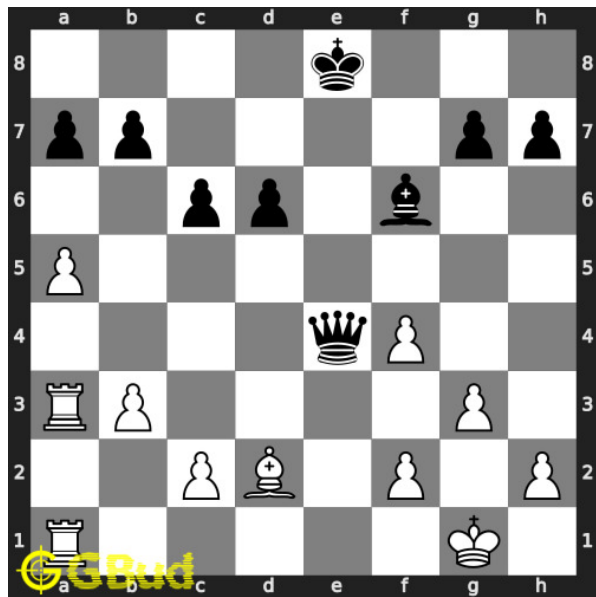

### 8. Gain queen through a pin in two move

Level : Easy, Next Move : White

Solution : <https://gbud.in/g31c5t4>

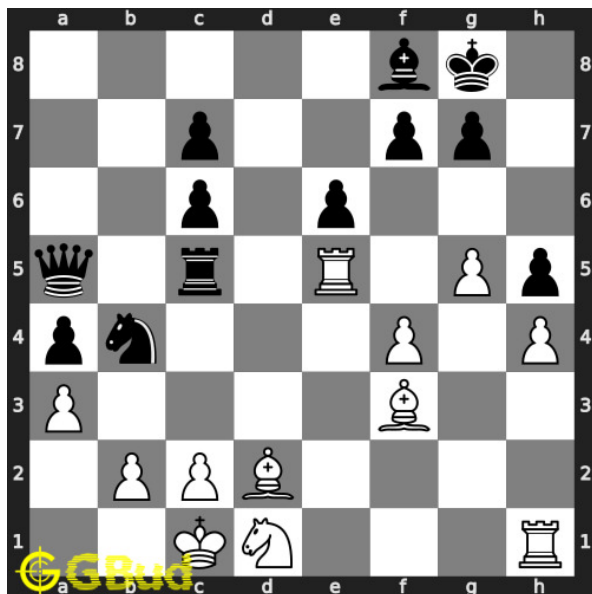

### 9. Do a bishop fork

Level : Easy, Next Move : White

Solution : <https://gbud.in/g31c5t4>

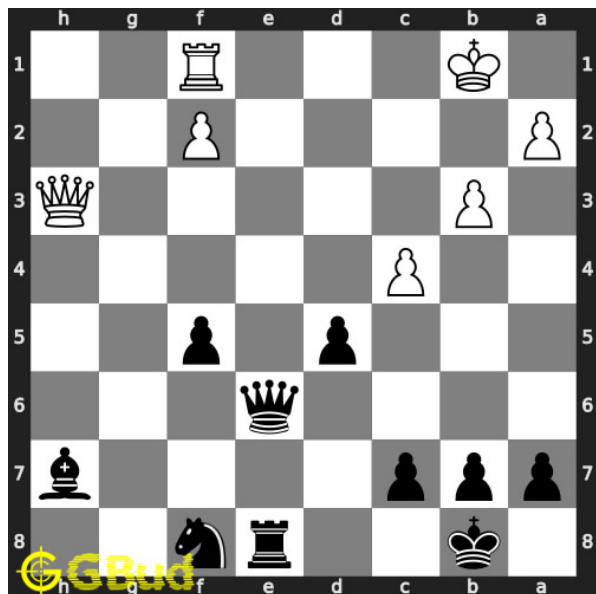

### 10. Give check and gain queen

Level : Easy, Next Move : Black

Solution : <https://gbud.in/g31c5t4>



Figure 204.1: Solve other puzzles @ <https://gbud.in/chsgppz>

## 204.1 Play chess for free



Figure 204.2: Play chess online for free. Solve puzzles and play with friends

Play chess for free at <https://gbud.in/chs>

We present you a platform to play chess online with friends for free. No need to install any app. You can play chess for free without registration or login.

Simple. You can do several chess related activities.

1. [solve chess puzzles](#)
2. [learn about chess](#)
3. [play chess with computer](#)
4. [play chess with friend](#)
5. [create your own chess games](#)
6. [fen viewer](#)
7. [fen editor](#)
8. [fen generator](#)
9. [pgn viewer](#)
10. [chess board editor](#)
11. [view famous chess games.](#)



Figure 204.3: Solve these Terminology puzzles 1 to 10 puzzles online or view solutions by scanning this QR code or goto the link below

<https://gbud.in/g31c5t4>

Solve these chess terminology puzzles 1 to 10 and improve your chess games through improvement of your chess strategies and chess tactics. You can solve these [chess terminology puzzles online](#). Alternatively, you can also [download](#) the [chess terminology puzzles in pdf](#) which is printable. You can print these chess terminology problems worksheet and solve without internet. These chess terminology puzzles are a subset of [kids games](#).

There are [hundreds of chess terminology](#) exist. Through these puzzles you will be learning one by one. Keep solving these terminology puzzles and learn various chess terminology.

Previous article : « [Chess strategy puzzles 91 to 100](#)

Next article : [Chess terminology puzzles 11 to 20](#) »

[Back to top](#)

[Contact Us](#)

© GBud Games 2021

## Chapter 205

# Chess terminology puzzles 11 to 20

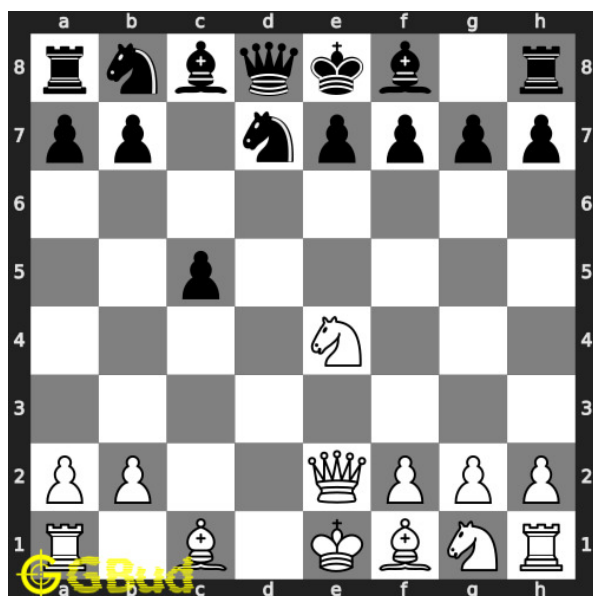

### 11. Mate in 1 move

Level : easy, Next Move : White

Solution : <https://gbud.in/g8gtsk4>

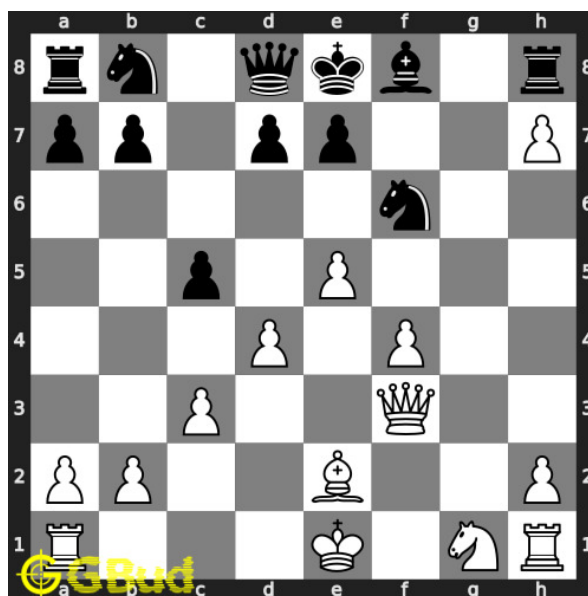

### 12. Mate in 2 moves

Level : medium, Next Move : White

Solution : <https://gbud.in/g8gtsk4>



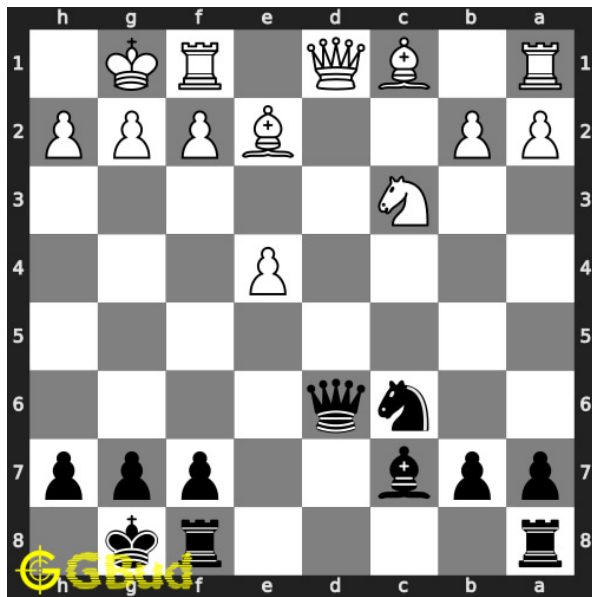

### 13. Mate in 1 move

Level : easy, Next Move : Black

Solution : <https://gbud.in/g8gtsk4>

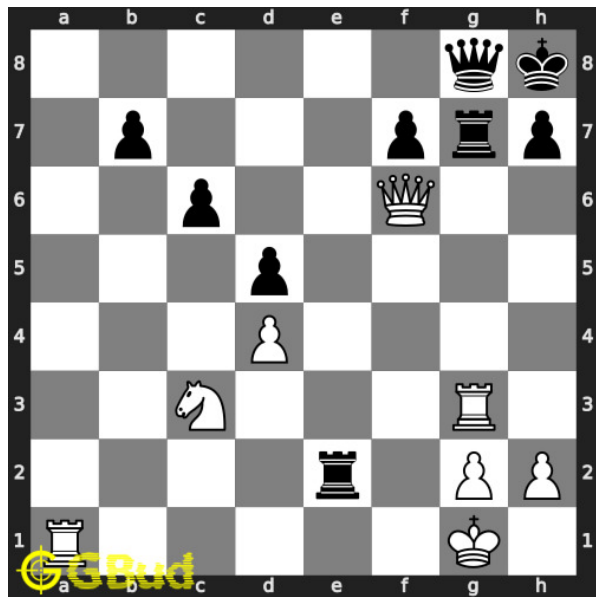

### 14. Mate in 3 moves

Level : hard, Next Move : White

Solution : <https://gbud.in/g8gtsk4>

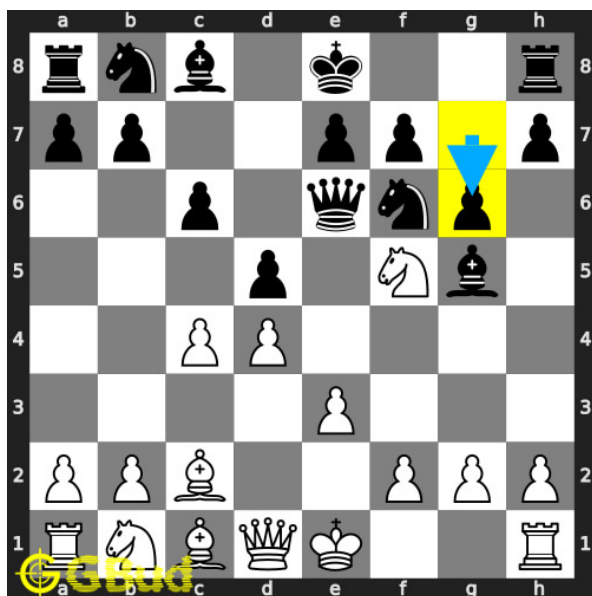

### 15. Gain opponent's queen through a fork

Level : easy, Next Move : White

Solution : <https://gbud.in/g8gtsk4>

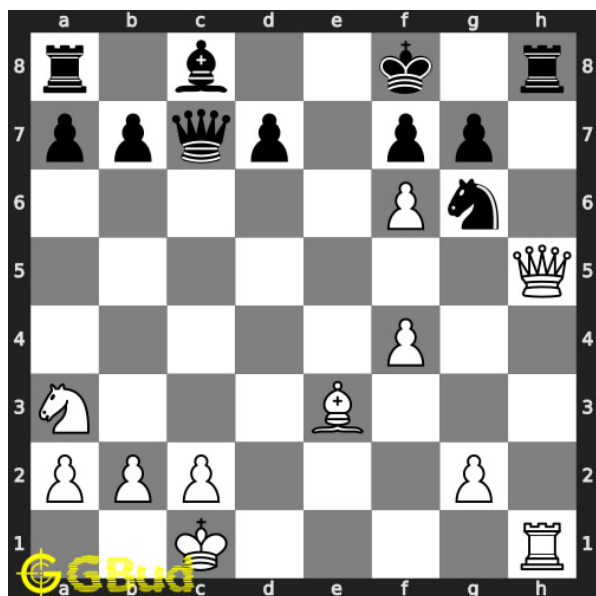

### 16. Mate in 2 moves

Level : medium, Next Move : White

Solution : <https://gbud.in/g8gtsk4>



Figure 205.1: [Solve other puzzles @ https://gbud.in/chsgppz](https://gbud.in/chsgppz)

## 205.1 Play chess for free



Figure 205.2: [Play chess online for free. Solve puzzles and play with friends](https://gbud.in/chs)

Play chess for free at <https://gbud.in/chs>

We present you a platform to [play chess online with friends for free](https://gbud.in/chs). No need to install any app. You can [play chess for free without registration or login](https://gbud.in/chs).

Simple. You can do several chess related activities.

1. [solve chess puzzles](#)
2. [learn about chess](#)
3. [play chess with computer](#)
4. [play chess with friend](#)
5. [create your own chess games](#)
6. [fen viewer](#)
7. [fen editor](#)
8. [fen generator](#)
9. [pgn viewer](#)
10. [chess board editor](#)
11. [view famous chess games.](#)



Figure 205.3: Solve these Terminology puzzles 11 to 20 puzzles online or view solutions by scanning this QR code or goto the link below

<https://gbud.in/g8gtsk4>

Solve these chess terminology puzzles 11 to 20 and improve your chess games through improvement of your chess strategies and chess tactics. You can solve these [chess terminology puzzles online](#). Alternatively, you can also [download](#) the [chess terminology puzzles in pdf](#) which is printable. You can print these chess terminology problems worksheet and solve without internet. These chess terminology puzzles are a subset of [kids games](#).

There are [hundreds of chess terminology](#) exist. Through these puzzles you will be learning one by one. Keep solving these terminology puzzles and learn various chess terminology.

Previous article : « [Chess terminology puzzles 1 to 10](#)

Next article : [Chess zugzwang puzzles 1 to 10](#) »

[Back to top](#)

[Contact Us](#)

© GBud Games 2021

## Chapter 206

# Chess pin puzzles 1 to 10

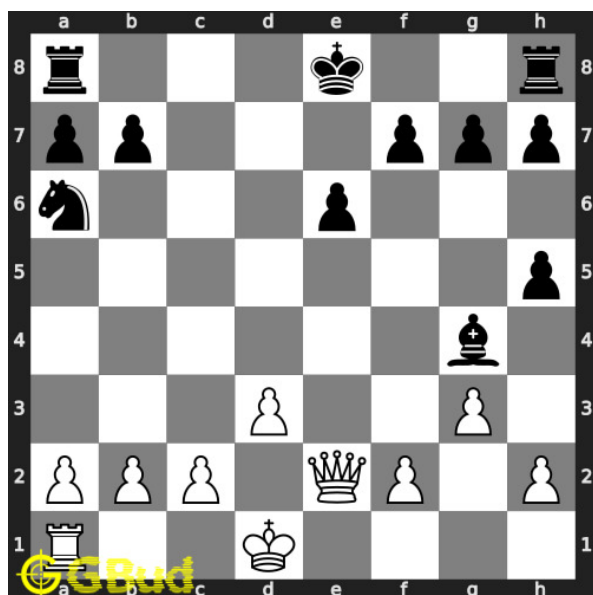

### 1. Unpin your queen

Level : Easy, Next Move : White

Solution : <https://gbud.in/gs13lm4>

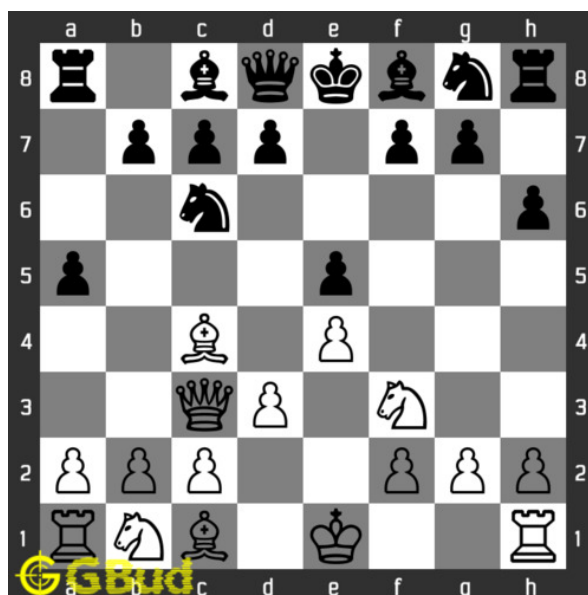

### 2. Save your queen

Level : Medium, Next Move : White

Solution : <https://gbud.in/gs13lm4>



### 3. Remove support to queen

Level : Medium, Next Move : White

Solution : <https://gbud.in/gs13lm4>



### 4. Mate in 2 moves

Level : Medium, Next Move : White

Solution : <https://gbud.in/gs13lm4>

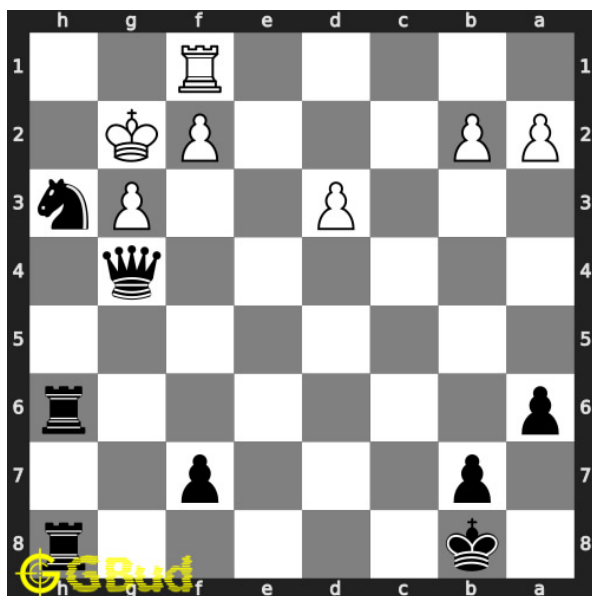

### 5. Mate in 2 moves

Level : Medium, Next Move : Black

Solution : <https://gbud.in/gs13lm4>

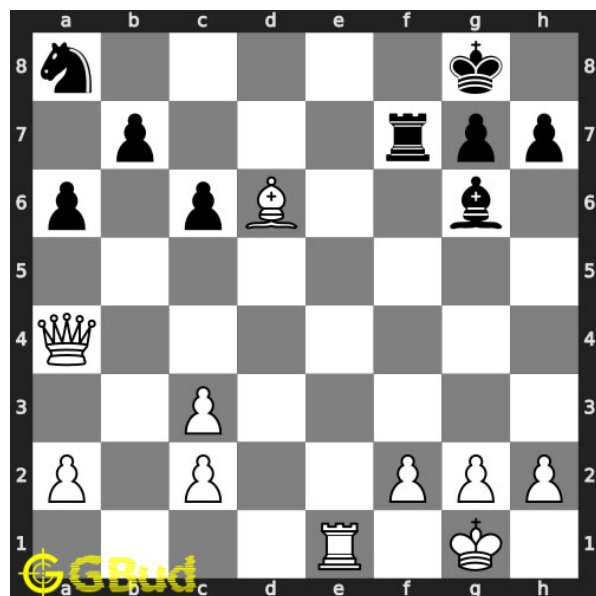

### 6. Gain knight

Level : Hard, Next Move : Knight

Solution : <https://gbud.in/gs13lm4>

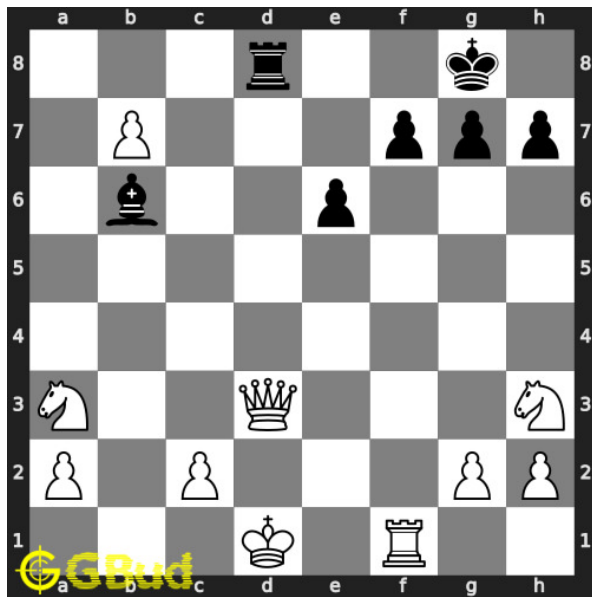

### 7. Save your queen

Level : Medium, Next Move : White

Solution : <https://gbud.in/gs13lm4>

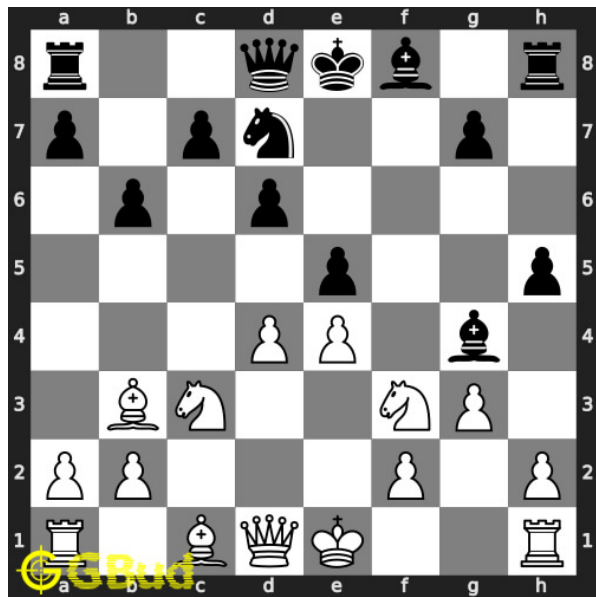

### 8. Mate in 3 moves

Level : Hard, Next Move : White

Solution : <https://gbud.in/gs13lm4>

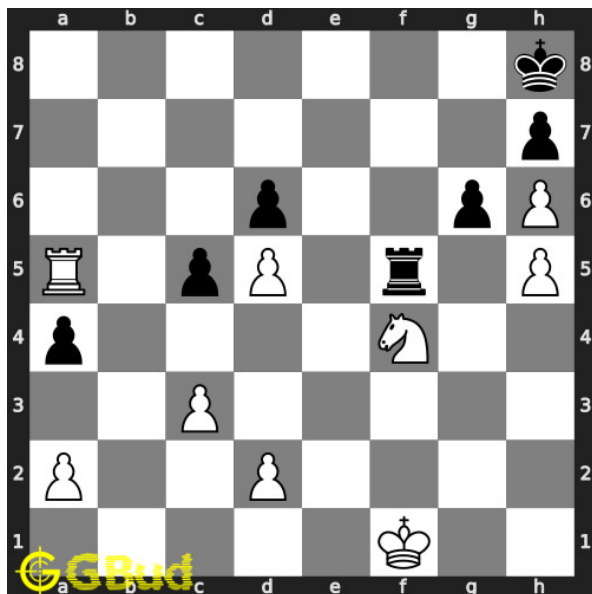

### 9. Mate in 2 moves

Level : Medium, Next Move : White

Solution : <https://gbud.in/gs13lm4>

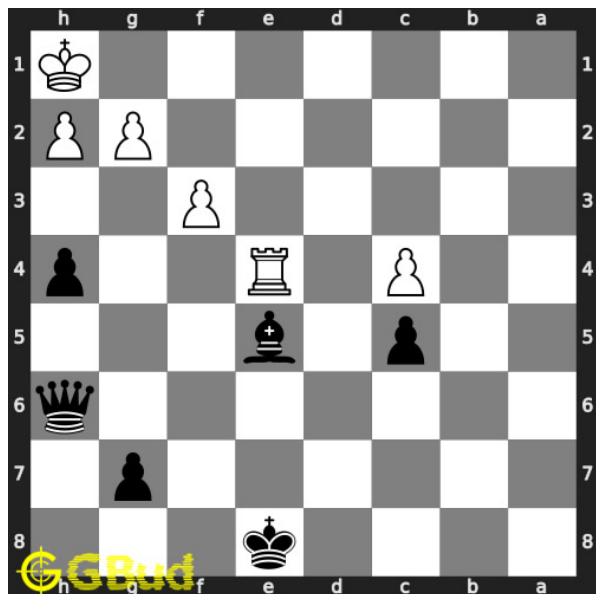

### 10. Mate in 2 moves

Level : Medium, Next Move : Black

Solution : <https://gbud.in/gs13lm4>



Figure 206.1: [Solve other puzzles @ https://gbud.in/chsgppz](https://gbud.in/chsgppz)

## 206.1 Play chess for free

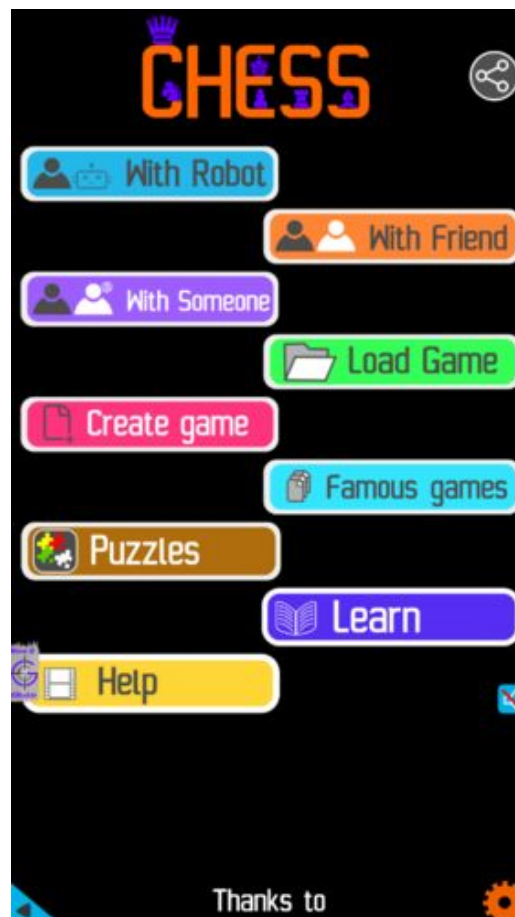

Figure 206.2: [Play chess online for free. Solve puzzles and play with friends](https://gbud.in/chs)

Play chess for free at <https://gbud.in/chs>

We present you a platform to [play chess online with friends for free](https://gbud.in/chs). No need to install any app. You can [play chess for free without registration or login](https://gbud.in/chs).

Simple. You can do several chess related activities.



1. [solve chess puzzles](#)
2. [learn about chess](#)
3. [play chess with computer](#)
4. [play chess with friend](#)
5. [create your own chess games](#)
6. [fen viewer](#)
7. [fen editor](#)
8. [fen generator](#)
9. [pgn viewer](#)
10. [chess board editor](#)
11. [view famous chess games.](#)



Figure 206.3: Solve these Pin puzzles 1 to 10 puzzles online or view solutions by scanning this QR code or goto the link below

<https://gbud.in/gs13lm4>

Solve these chess pin puzzles 1 to 10 and improve your chess games through improvement of your chess strategies and chess tactics. You can solve these [chess pin puzzles online](#). Alternatively, you can also [download](#) the [chess pin puzzles in pdf](#) which is printable. You can print these chess pin problems worksheet and solve without internet. These chess pin puzzles are a subset of [kids games](#).

The [term pin](#) in chess is used to define a constraint that a piece can not move. If the piece moves, it will lead to loss of [piece](#) or [check](#) or at a weaker [board](#) position. There are different types of pins available. Those are 1. [Absolute Pin](#), 2. [Relative Pin](#), 3. [Partial Pin](#) and 4. [Situational Pin](#).

Previous article : « [Chess pawn puzzles 41 to 50](#)

Next article : [Chess pin puzzles 11 to 20](#) »

[Back to top](#)

[Contact Us](#)

© GBud Games 2021

# Chapter 207

## Chess pin puzzles 11 to 20

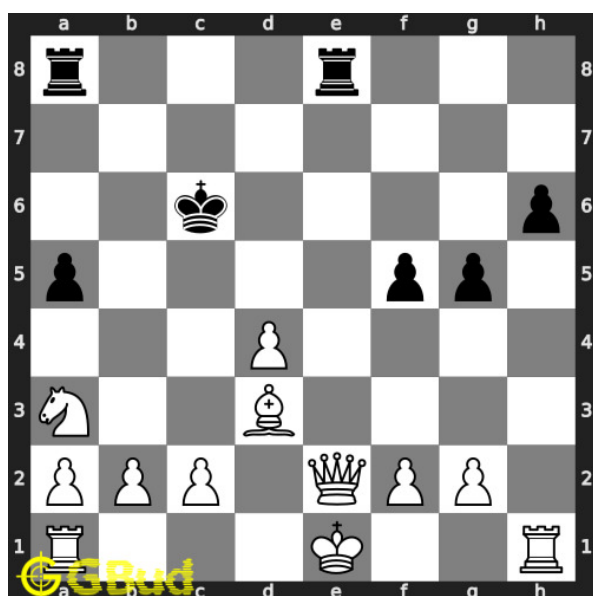

### 11. How will you save your queen

Level : medium, Next Move : White

Solution : <https://gbud.in/g1ysq44>

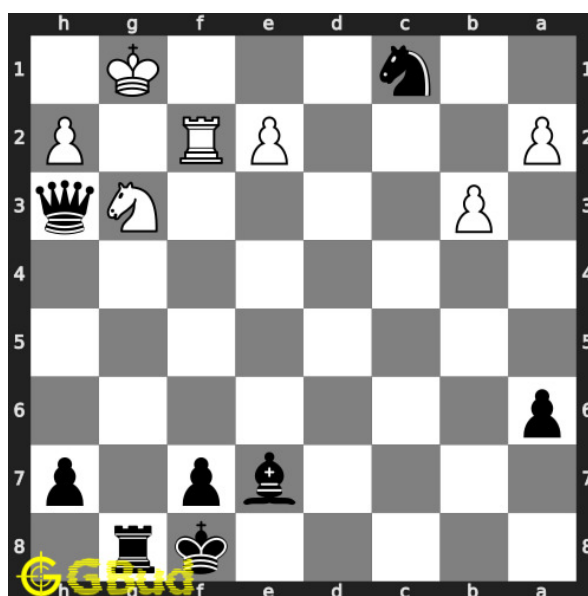

### 12. Mate in 4 moves

Level : hard, Next Move : Black

Solution : <https://gbud.in/g1ysq44>

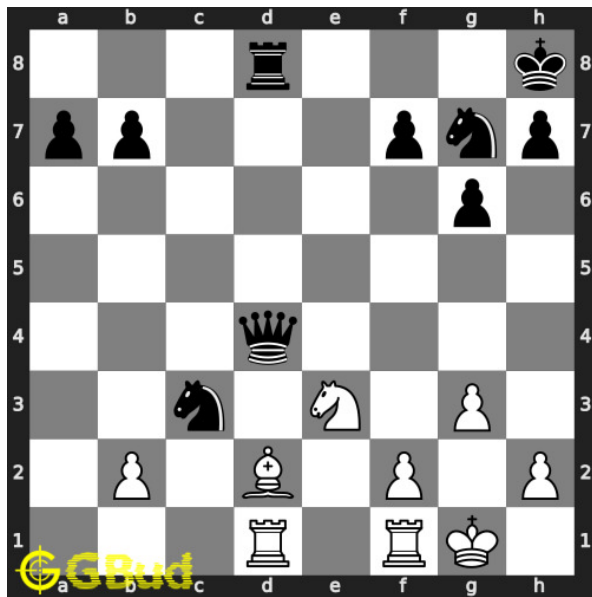

### 13. Mate in 3 moves

Level : hard, Next Move : White

Solution : <https://gbud.in/g1ysq44>

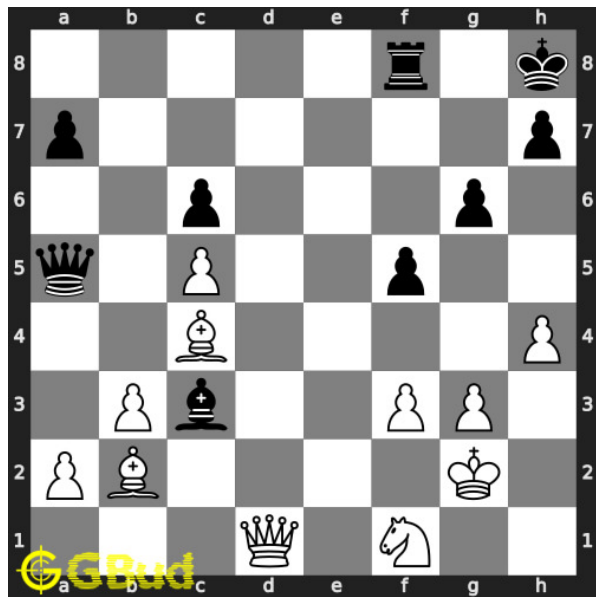

### 14. Mate in 4 moves

Level : hard, Next Move : White

Solution : <https://gbud.in/g1ysq44>

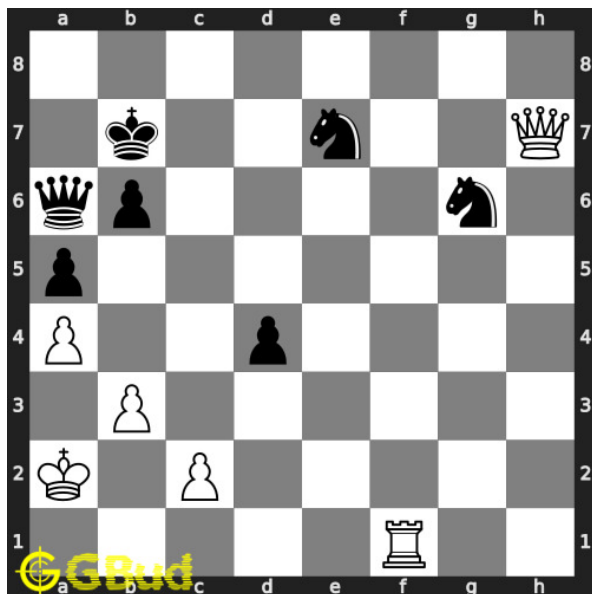

### 15. Gain knight

Level : hard, Next Move : White

Solution : <https://gbud.in/g1ysq44>

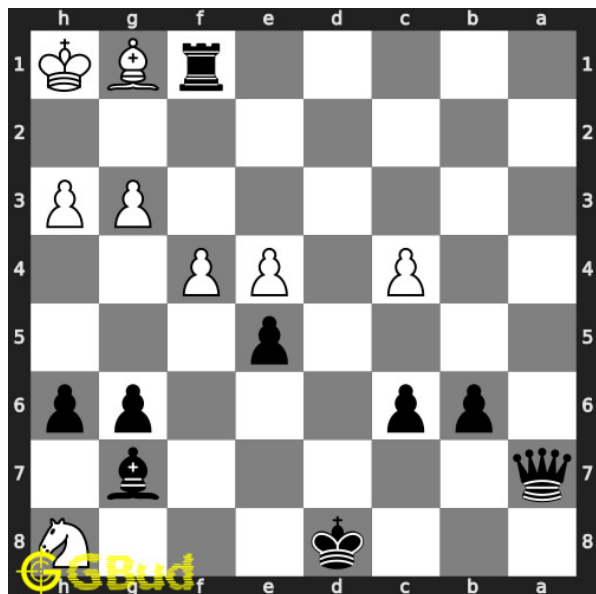

### 16. Mate in 2 moves

Level : medium, Next Move : Black

Solution : <https://gbud.in/g1ysq44>

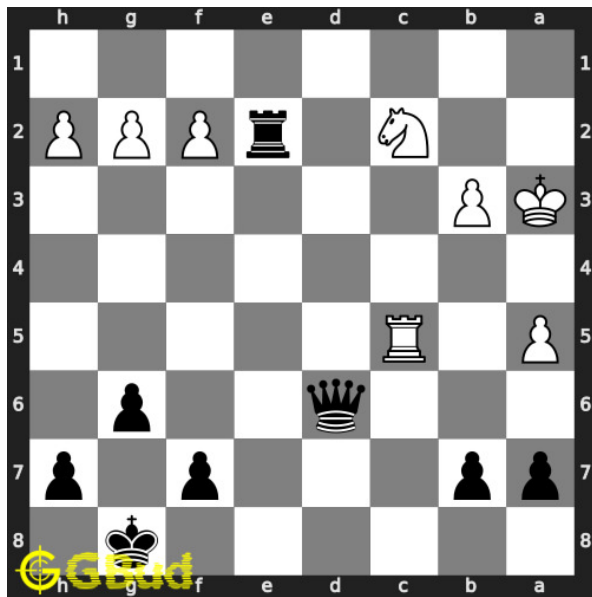

### 17. Mate in 5 moves

Level : hard, Next Move : Black

Solution : <https://gbud.in/g1ysq44>

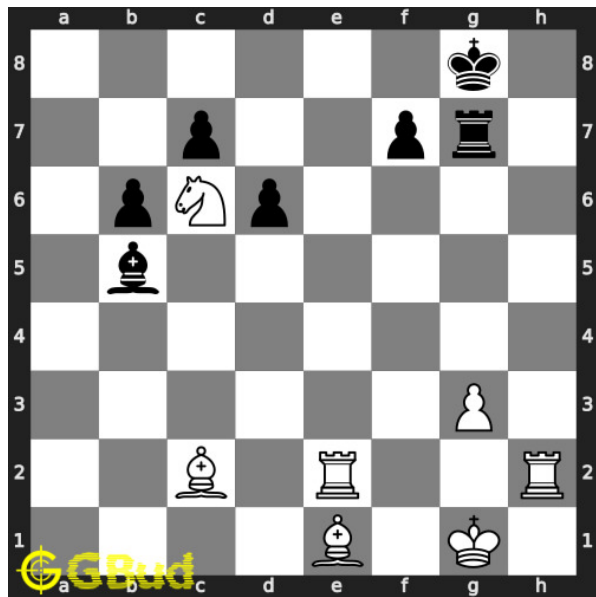

### 18. Mate in 4 moves

Level : hard, Next Move : White

Solution : <https://gbud.in/g1ysq44>

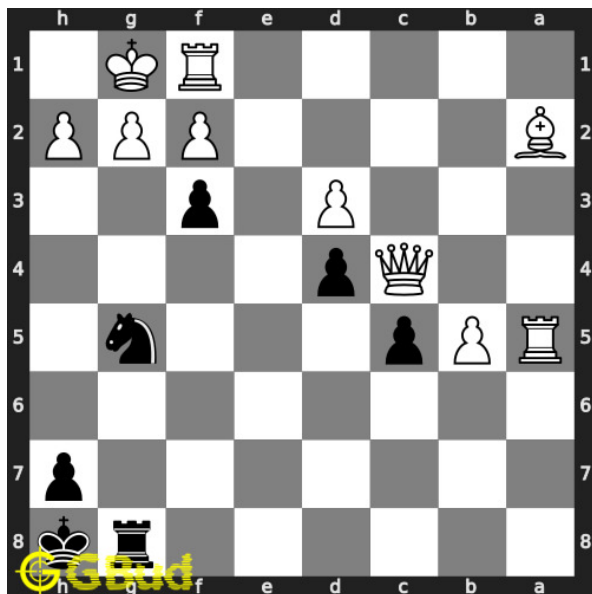

### 19. Mate in 2 moves

Level : medium, Next Move : Black

Solution : <https://gbud.in/g1ysq44>

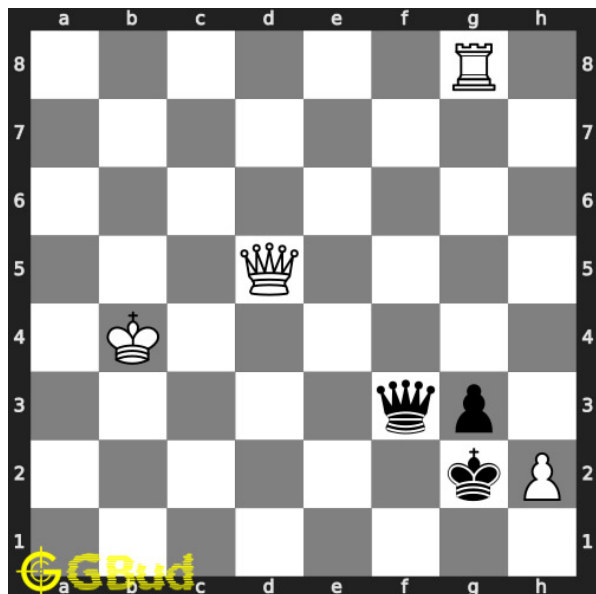

### 20. Gain opponent's queen

Level : easy, Next Move : White

Solution : <https://gbud.in/g1ysq44>



Figure 207.1: [Solve other puzzles @ https://gbud.in/chsgppz](https://gbud.in/chsgppz)

## 207.1 Play chess for free

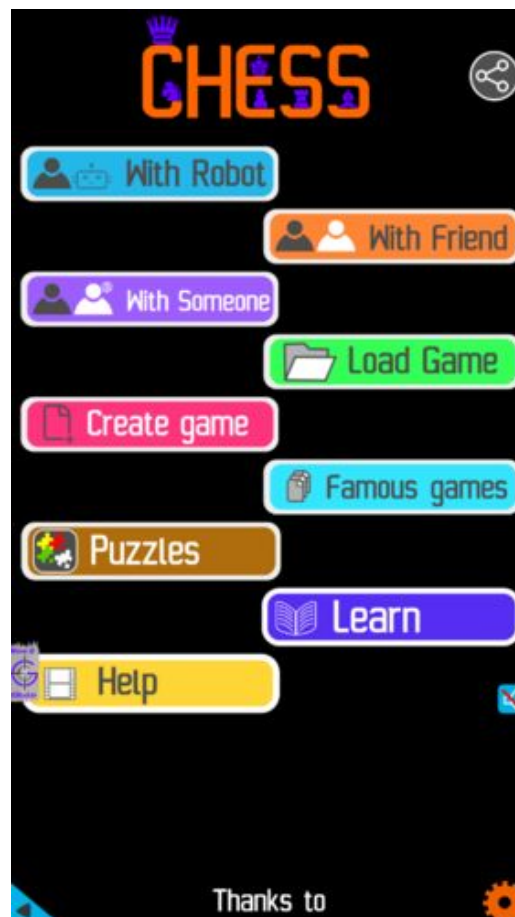

Figure 207.2: [Play chess online for free. Solve puzzles and play with friends](https://gbud.in/chs)

Play chess for free at <https://gbud.in/chs>

We present you a platform to [play chess online with friends for free](https://gbud.in/chs). No need to install any app. You can [play chess for free without registration or login](https://gbud.in/chs).

Simple. You can do several chess related activities.

1. [solve chess puzzles](#)
2. [learn about chess](#)
3. [play chess with computer](#)
4. [play chess with friend](#)
5. [create your own chess games](#)
6. [fen viewer](#)
7. [fen editor](#)
8. [fen generator](#)
9. [pgn viewer](#)
10. [chess board editor](#)
11. [view famous chess games.](#)



Figure 207.3: Solve these Pin puzzles 11 to 20 puzzles online or view solutions by scanning this QR code or goto the link below

<https://gbud.in/g1ysq44>

Solve these chess pin puzzles 11 to 20 and improve your chess games through improvement of your chess strategies and chess tactics. You can solve these [chess pin puzzles online](#). Alternatively, you can also [download](#) the [chess pin puzzles in pdf](#) which is printable. You can print these chess pin problems worksheet and solve without internet. These chess pin puzzles are a subset of [kids games](#).

The [term pin](#) in chess is used to define a constraint that a piece can not move. If the piece moves, it will lead to loss of [piece](#) or [check](#) or at a weaker [board](#) position. There are different types of pins available. Those are 1. [Absolute Pin](#), 2. [Relative Pin](#), 3. [Partial Pin](#) and 4. [Situational Pin](#).

Previous article : « [Chess pin puzzles 1 to 10](#)

Next article : [Chess pin puzzles 21 to 30](#) »

[Back to top](#)

[Contact Us](#)

© GBud Games 2021



## Chapter 208

# Chess pin puzzles 21 to 30

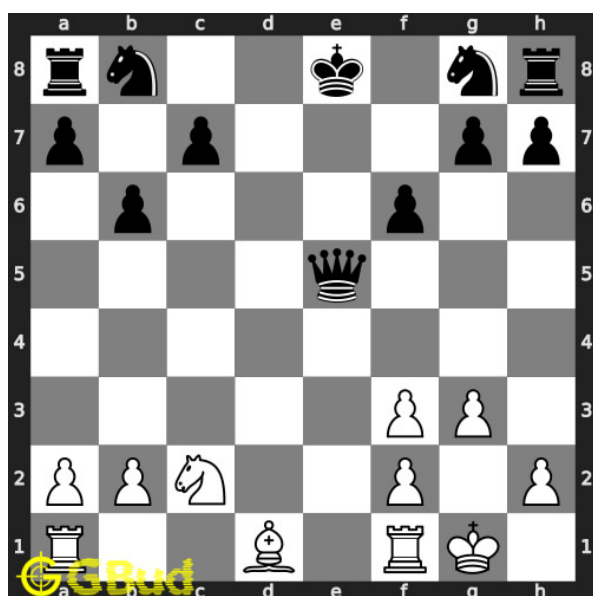

**21. Gain opponent's queen in 2 moves**

Level : easy, Next Move : White

Solution : <https://gbud.in/grqlkd4>

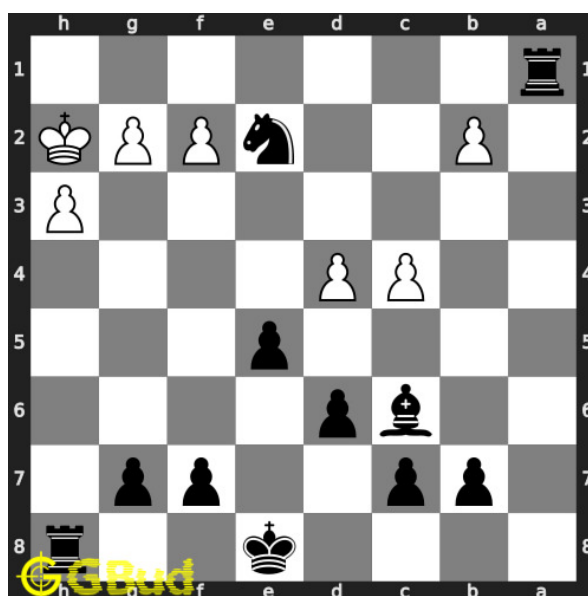

**22. Mate in 2 moves**

Level : medium, Next Move : Black

Solution : <https://gbud.in/grqlkd4>

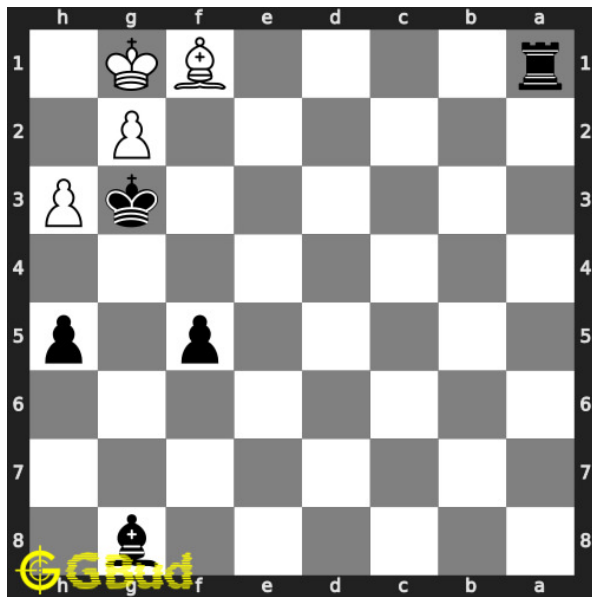

### 23. Mate in 2 moves

Level : medium, Next Move : Black

Solution : <https://gbud.in/grqlkd4>

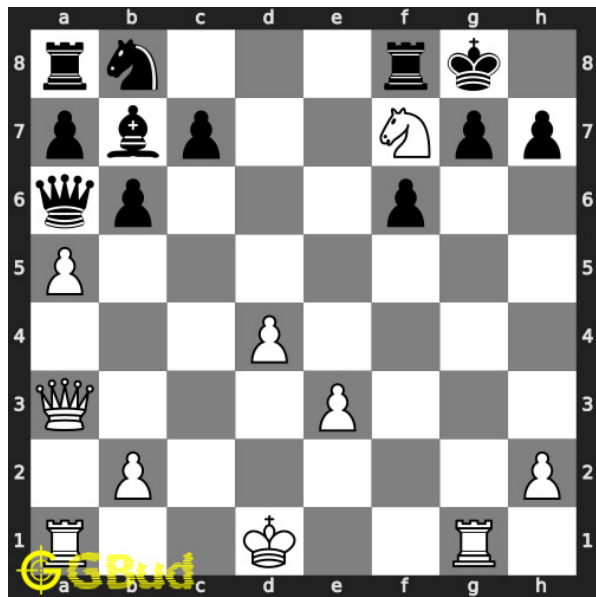

### 24. Mate in 2 moves

Level : medium, Next Move : White

Solution : <https://gbud.in/grqlkd4>

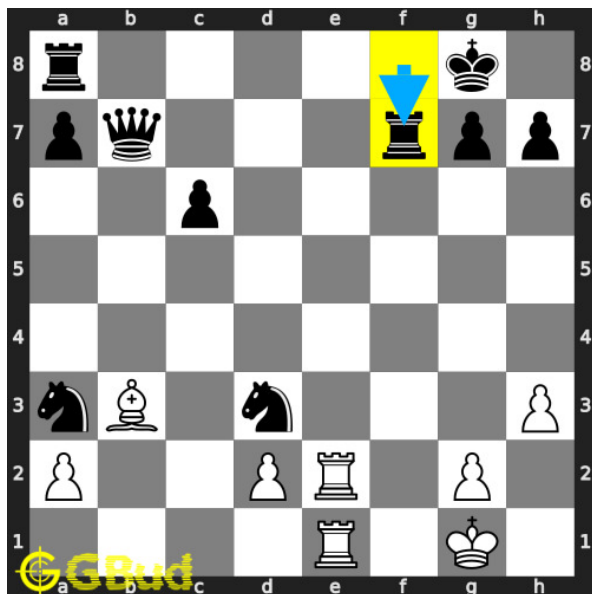

### 25. Mate in 2 moves

Level : medium, Next Move : White

Solution : <https://gbud.in/grqlkd4>

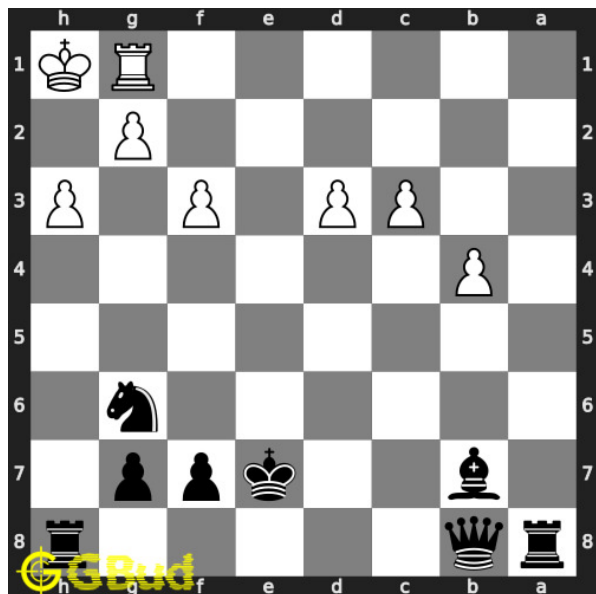

### 26. Mate in 3 moves

Level : hard, Next Move : Black

Solution : <https://gbud.in/grqlkd4>

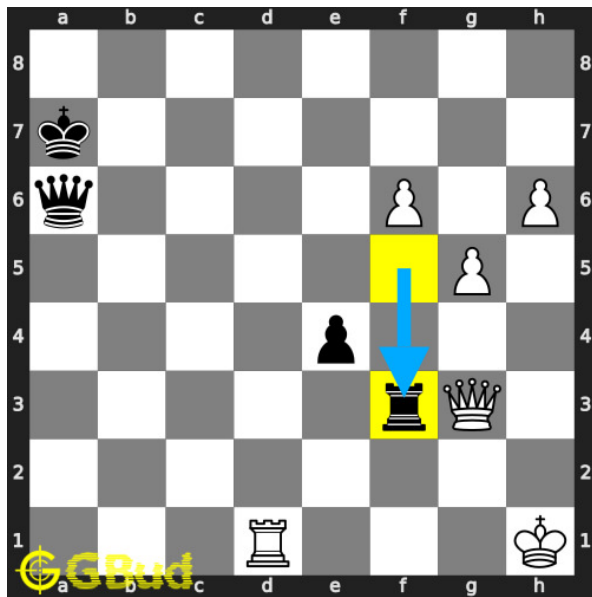

### 27. Mate in 3 moves

Level : medium, Next Move : White

Solution : <https://gbud.in/grqlkd4>

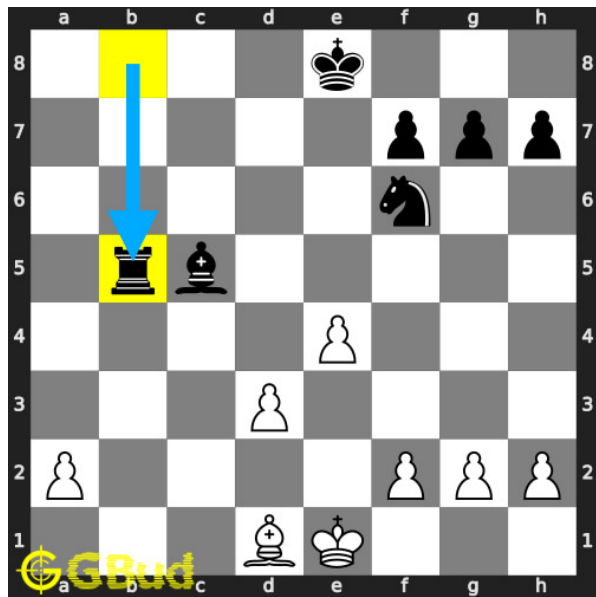

### 28. Pin and capture opponent's rook

Level : easy, Next Move : White

Solution : <https://gbud.in/grqlkd4>

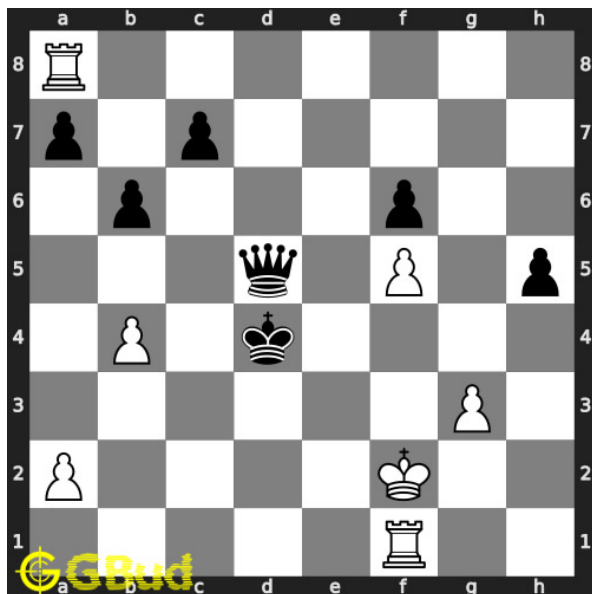

### 29. Gain opponent's queen

Level : medium, Next Move : White

Solution : <https://gbud.in/grqlkd4>

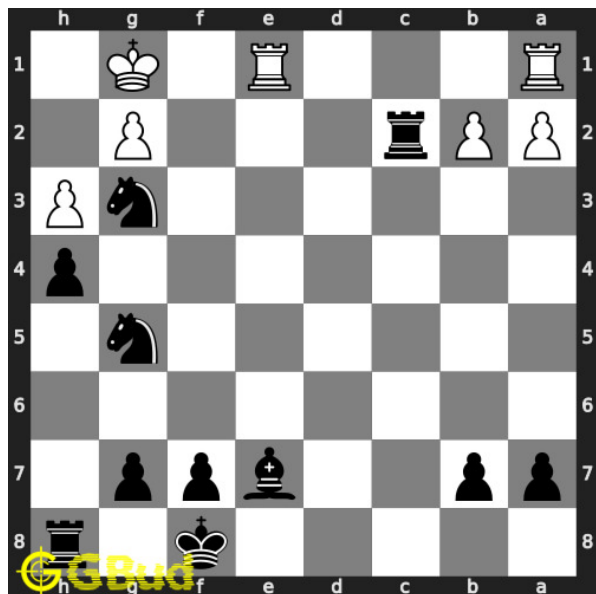

### 30. Mate in 3 moves

Level : hard, Next Move : Black

Solution : <https://gbud.in/grqlkd4>



Figure 208.1: [Solve other puzzles @ https://gbud.in/chsgppz](https://gbud.in/chsgppz)

## 208.1 Play chess for free

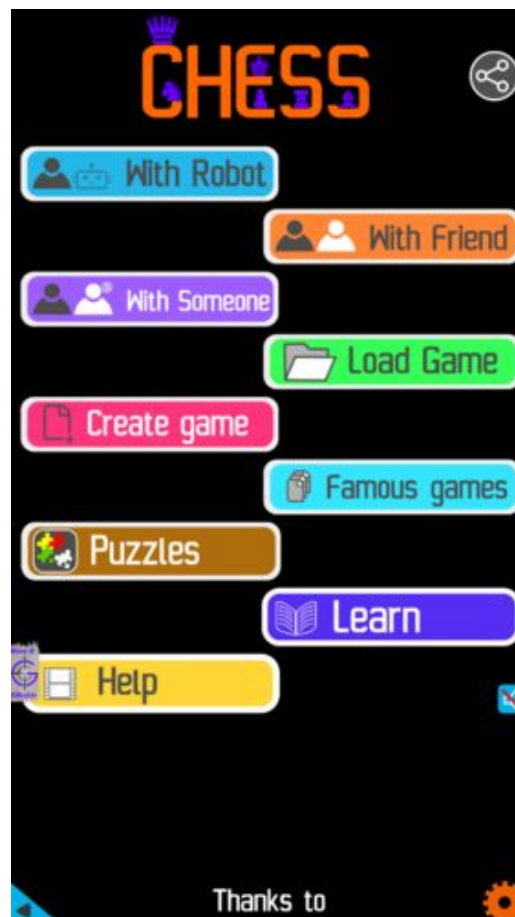

Figure 208.2: [Play chess online for free. Solve puzzles and play with friends](https://gbud.in/chs)

Play chess for free at <https://gbud.in/chs>

We present you a platform to [play chess online with friends for free](https://gbud.in/chs). No need to install any app. You can [play chess for free without registration or login](https://gbud.in/chs).

Simple. You can do several chess related activities.

1. [solve chess puzzles](#)
2. [learn about chess](#)
3. [play chess with computer](#)
4. [play chess with friend](#)
5. [create your own chess games](#)
6. [fen viewer](#)
7. [fen editor](#)
8. [fen generator](#)
9. [pgn viewer](#)
10. [chess board editor](#)
11. [view famous chess games.](#)



Figure 208.3: Solve these Pin puzzles 21 to 30 puzzles online or view solutions by scanning this QR code or goto the link below

<https://gbud.in/grqlkd4>

Solve these chess pin puzzles 21 to 30 and improve your chess games through improvement of your chess strategies and chess tactics. You can solve these [chess pin puzzles online](#). Alternatively, you can also [download](#) the [chess pin puzzles in pdf](#) which is printable. You can print these chess pin problems worksheet and solve without internet. These chess pin puzzles are a subset of [kids games](#).

The [term pin](#) in chess is used to define a constraint that a piece can not move. If the piece moves, it will lead to loss of [piece](#) or [check](#) or at a weaker [board](#) position. There are different types of pins available. Those are 1. [Absolute Pin](#), 2. [Relative Pin](#), 3. [Partial Pin](#) and 4. [Situational Pin](#).

Previous article : « [Chess pin puzzles 11 to 20](#)

Next article : [Chess pin puzzles 31 to 40](#) »

[Back to top](#)

[Contact Us](#)

© GBud Games 2021

## Chapter 209

# Chess pin puzzles 31 to 40

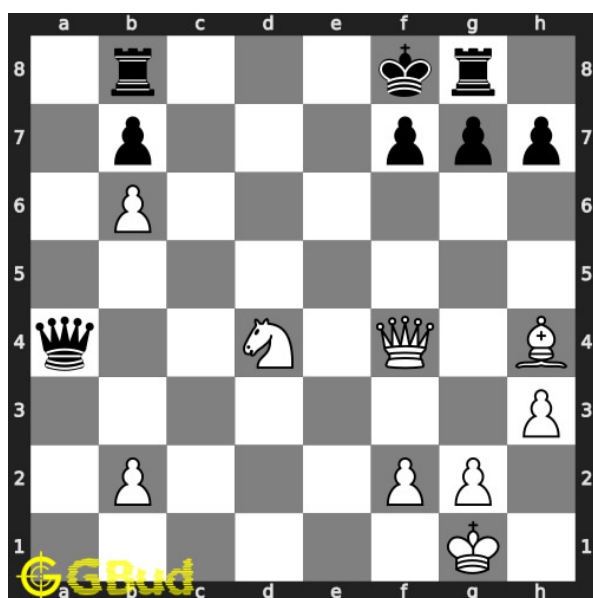

### 31. Mate in 2 moves

Level : medium, Next Move : White

Solution : <https://gbud.in/gs2yp84>

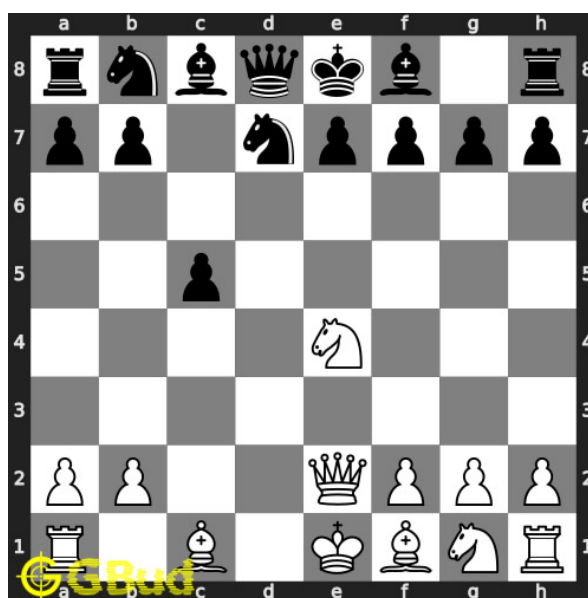

### 32. Mate in 1 move

Level : easy, Next Move : White

Solution : <https://gbud.in/gs2yp84>

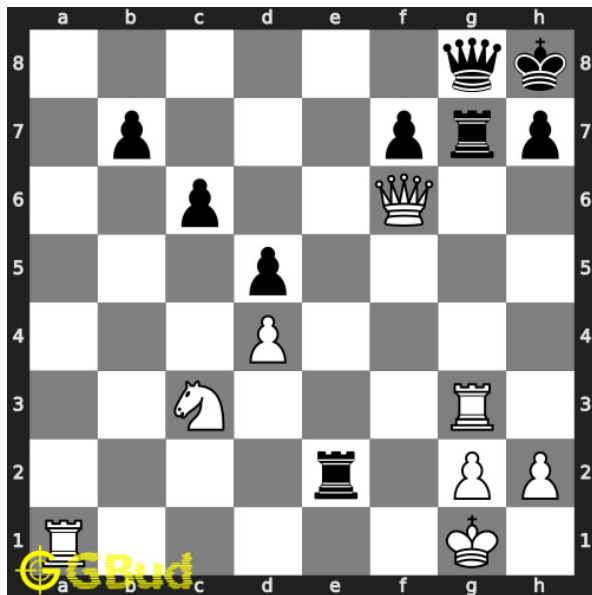

---

### 33. Mate in 3 moves

Level : hard, Next Move : White

Solution : <https://gbud.in/gs2yp84>

---



Figure 209.1: Solve other puzzles @ <https://gbud.in/chsgppz>



## 209.1 Play chess for free



Figure 209.2: [Play chess online for free](#). [Solve puzzles and play with friends](#)

Play chess for free at <https://gbud.in/chs>

We present you a platform to [play chess online with friends for free](#). No need to install any app. You can [play chess for free without registration](#) or login.

Simple. You can do several chess related activities.

1. [solve chess puzzles](#)
2. [learn about chess](#)
3. [play chess with computer](#)
4. [play chess with friend](#)
5. [create your own chess games](#)
6. [fen viewer](#)
7. [fen editor](#)
8. [fen generator](#)
9. [pgn viewer](#)

10. [chess board editor](#)
11. [view famous chess games.](#)



Figure 209.3: Solve these Pin puzzles 31 to 40 puzzles online or view solutions by scanning this QR code or goto the link below

<https://gbud.in/gs2yp84>

Solve these chess pin puzzles 31 to 40 and improve your chess games through improvement of your chess strategies and chess tactics. You can solve these [chess pin puzzles online](#). Alternatively, you can also [download](#) the [chess pin puzzles in pdf](#) which is printable. You can print these chess pin problems worksheet and solve without internet. These chess pin puzzles are a subset of [kids games](#).

The [term pin](#) in chess is used to define a constraint that a piece can not move. If the piece moves, it will lead to loss of [piece](#) or [check](#) or at a weaker [board](#) position. There are different types of pins available. Those are 1. [Absolute Pin](#), 2. [Relative Pin](#), 3. [Partial Pin](#) and 4. [Situational Pin](#).

Previous article : « [Chess pin puzzles 21 to 30](#)

Next article : [Chess queen puzzles 1 to 10](#) »

[Back to top](#)

[Contact Us](#)

© GBud Games 2021

## Chapter 210

# Chess pawn puzzles 1 to 10

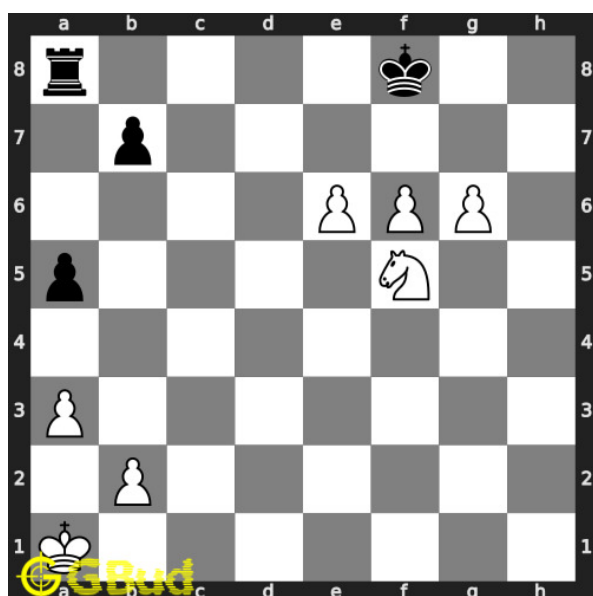

### 1. Mate in 2 moves

Level : Hard, Next Move : White

Solution : <https://gbud.in/gdnrrv4>

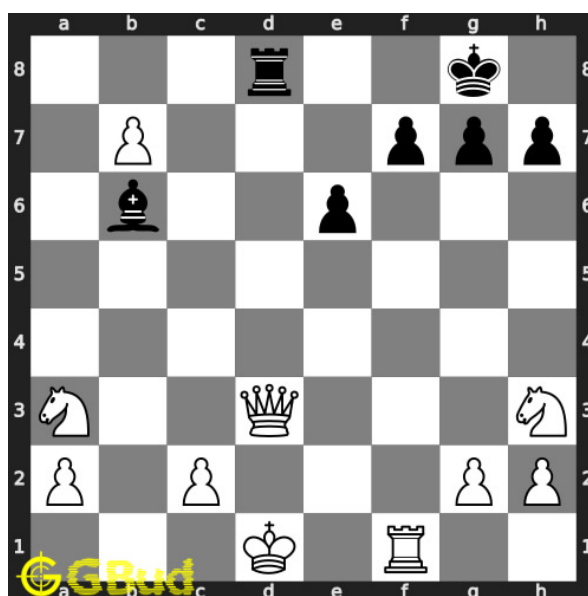

### 2. Save your queen

Level : Medium, Next Move : White

Solution : <https://gbud.in/gdnrrv4>

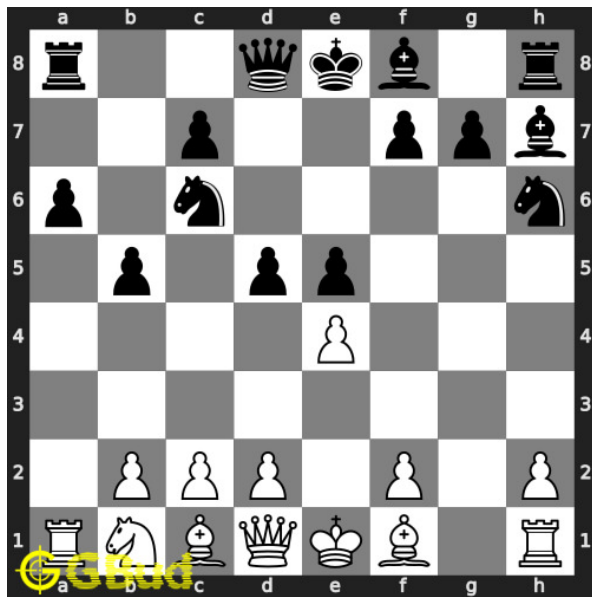

**3. Give support to your pawn at e4**

Level : Easy, Next Move : White

Solution : <https://gbud.in/gdnrrv4>

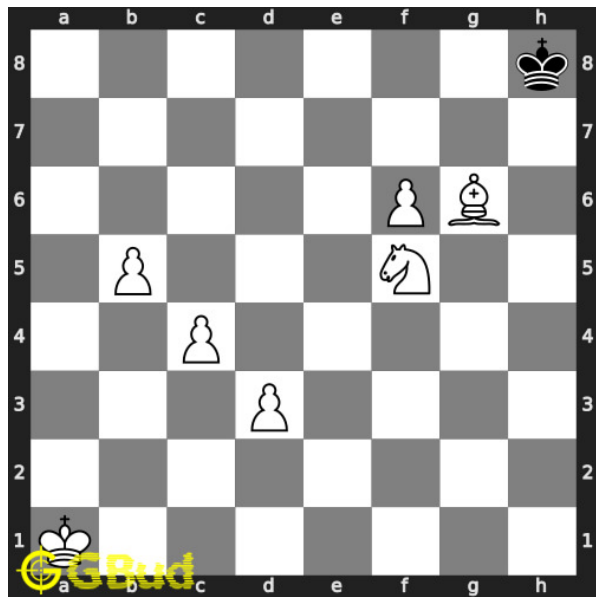

**4. Mate in 3 moves**

Level : Hard, Next Move : White

Solution : <https://gbud.in/gdnrrv4>

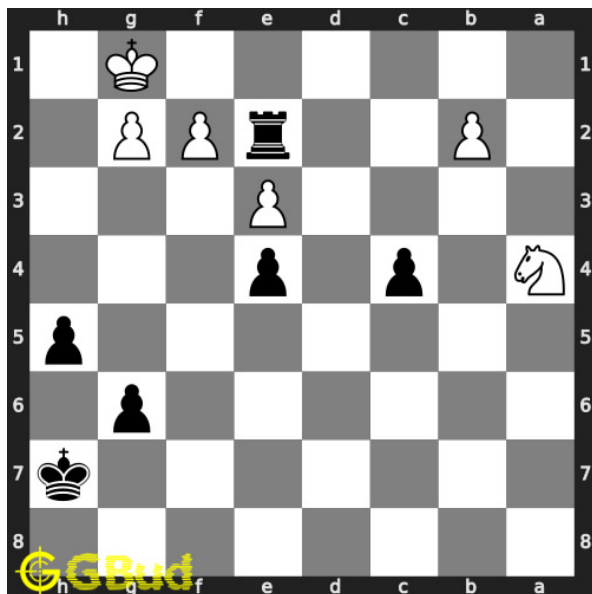

**5. Get a queen in 4 moves**

Level : Hard, Next Move : Black

Solution : <https://gbud.in/gdnrrv4>

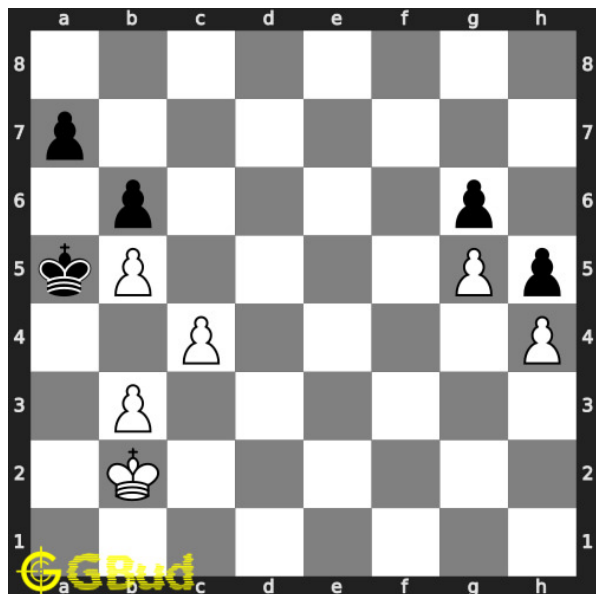

**6. Mate in 2 moves**

Level : Hard, Next Move : White

Solution : <https://gbud.in/gdnrrv4>

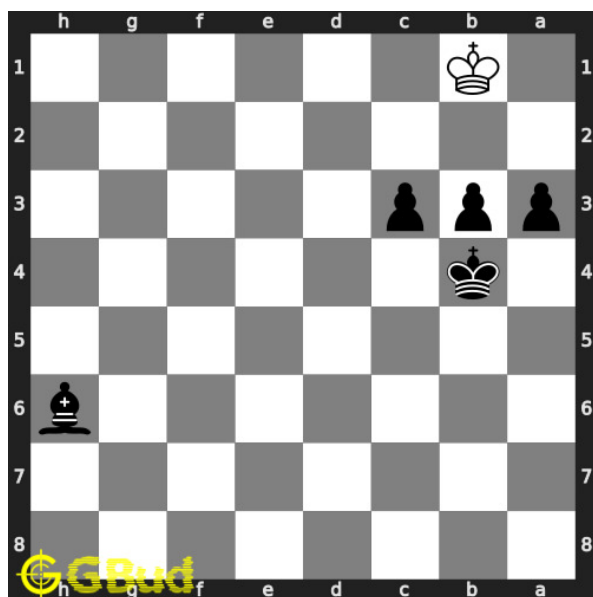

### 7. Mate in 2 moves

Level : Hard, Next Move : Black

Solution : <https://gbud.in/gdnrrv4>

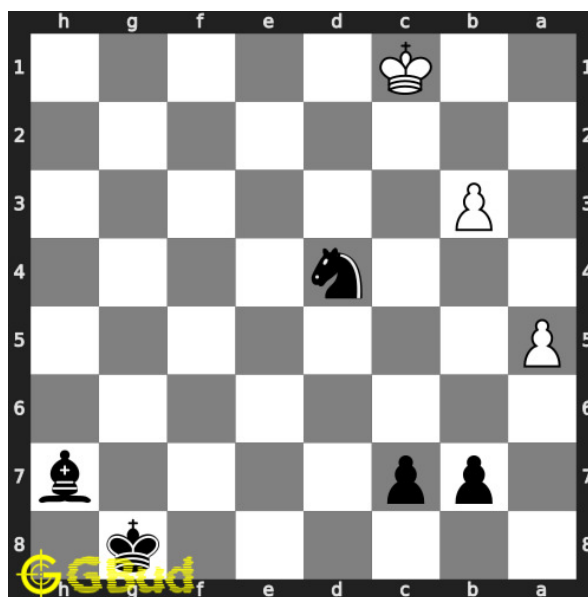

### 8. Capture opponent's pawn in two move

Level : Hard, Next Move : Black

Solution : <https://gbud.in/gdnrrv4>

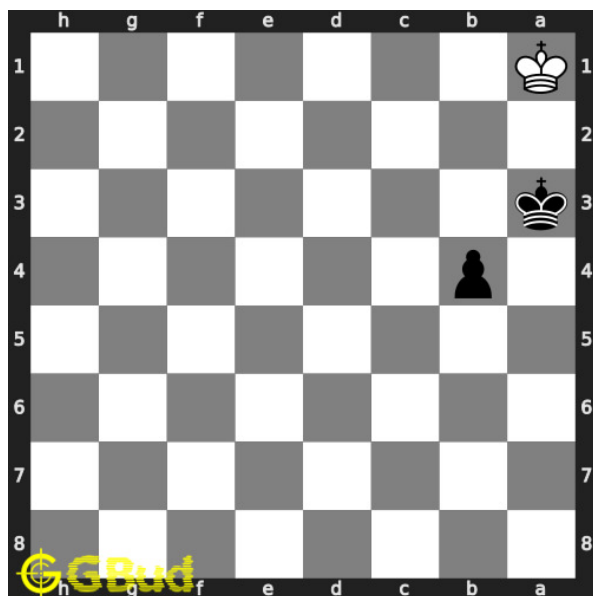

### 9. Get a queen in 4 moves

Level : Hard, Next Move : Black

Solution : <https://gbud.in/gdnrrv4>

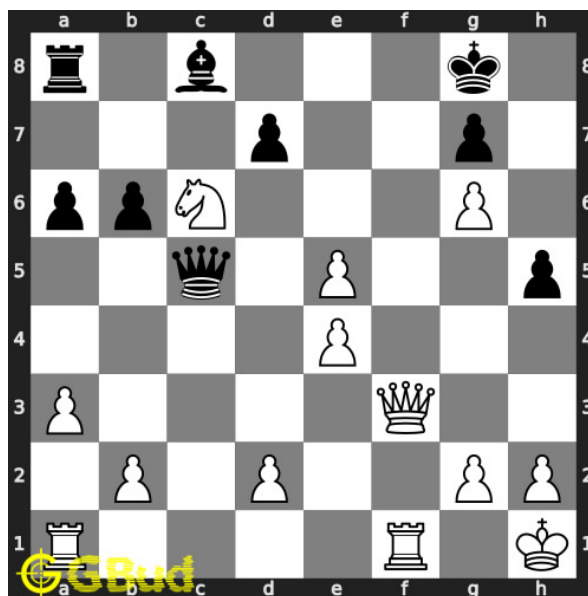

### 10. Gain opponent's queen

Level : Hard, Next Move : White

Solution : <https://gbud.in/gdnrrv4>



Figure 210.1: [Solve other puzzles @ https://gbud.in/chsgppz](https://gbud.in/chsgppz)

## 210.1 Play chess for free



Figure 210.2: [Play chess online for free. Solve puzzles and play with friends](https://gbud.in/chs)

Play chess for free at <https://gbud.in/chs>

We present you a platform to [play chess online with friends for free](https://gbud.in/chs). No need to install any app. You can [play chess for free without registration or login](https://gbud.in/chs).

Simple. You can do several chess related activities.

1. [solve chess puzzles](#)
2. [learn about chess](#)
3. [play chess with computer](#)
4. [play chess with friend](#)
5. [create your own chess games](#)
6. [fen viewer](#)
7. [fen editor](#)
8. [fen generator](#)
9. [pgn viewer](#)
10. [chess board editor](#)
11. [view famous chess games.](#)



Figure 210.3: Solve these Pawn puzzles 1 to 10 puzzles online or view solutions by scanning this QR code or goto the link below

<https://gbud.in/gdnrrv4>

Solve these chess pawn puzzles 1 to 10 and improve your chess games through improvement of your chess strategies and chess tactics. You can solve these [chess pawn puzzles online](#). Alternatively, you can also [download](#) the [chess pawn puzzles in pdf](#) which is printable. You can print these chess pawn problems worksheet and solve without internet. These chess pawn puzzles are a subset of [kids games](#).

Each player has eight [pawns](#). They form the first line of defense. It is also the second most weakest among the pieces.



Previous article : « [Chess knight puzzles 61 to 70](#)

Next article : [Chess pawn puzzles 11 to 20](#) »

[Back to top](#)

[Contact Us](#)

© GBud Games 2021

## Chapter 211

# Chess pawn puzzles 11 to 20

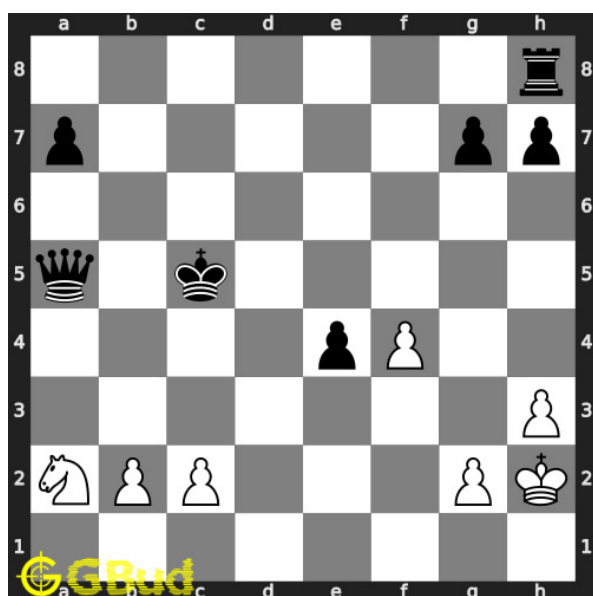

### 11. Gain queen

Level : Medium, Next Move : White

Solution : <https://gbud.in/glk2qm4>

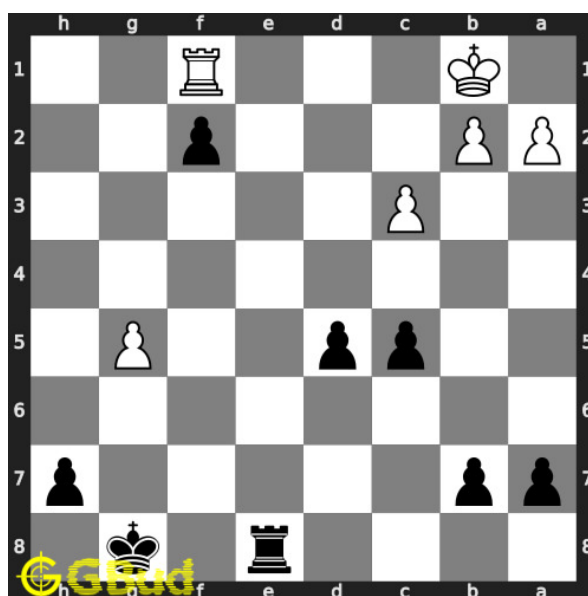

### 12. Get a queen in 2 moves

Level : Easy, Next Move : Black

Solution : <https://gbud.in/glk2qm4>

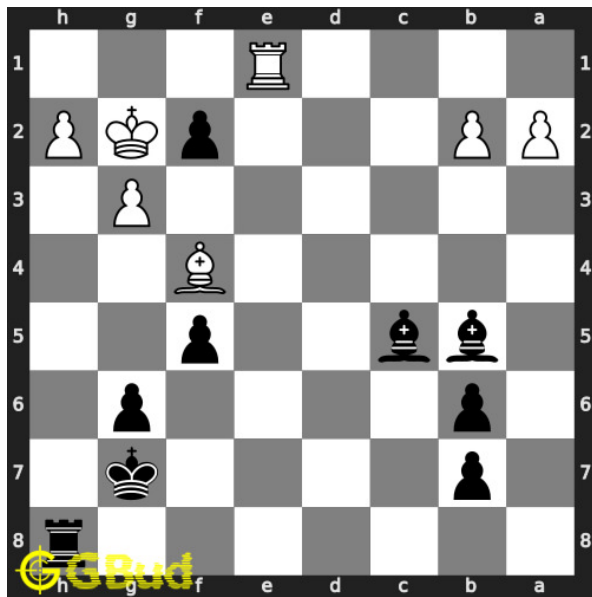

### 13. Mate in 2 moves

Level : Medium, Next Move : Black

Solution : <https://gbud.in/glk2qm4>

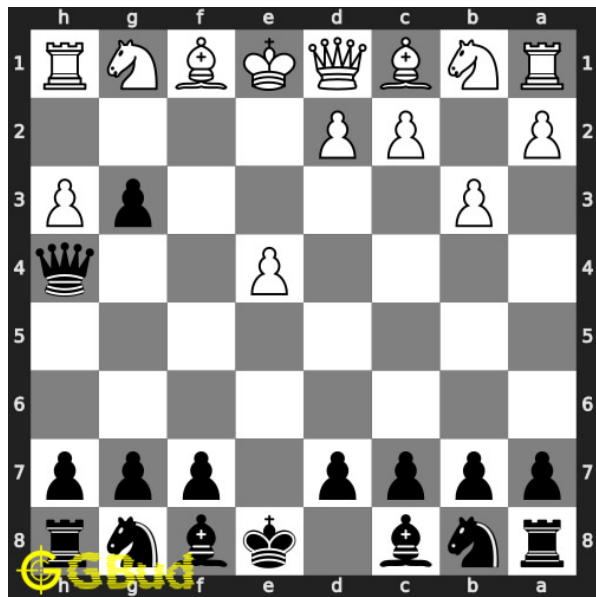

### 14. Mate in 3 moves

Level : Hard, Next Move : Black

Solution : <https://gbud.in/glk2qm4>

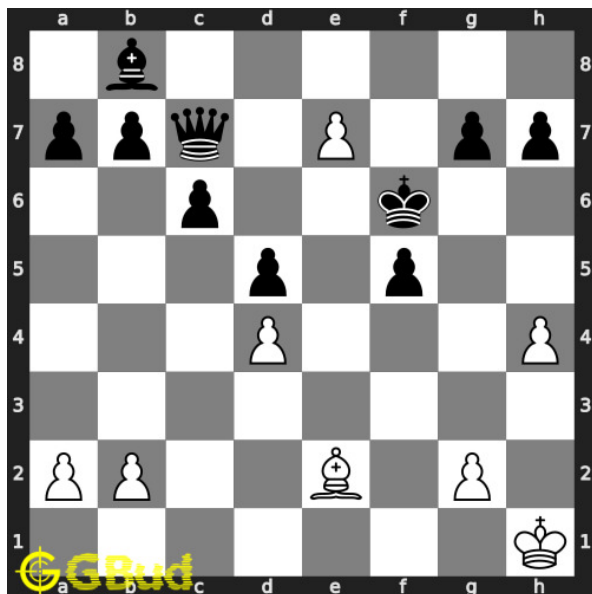

### 15. Give check to king and gain queen

Level : Easy, Next Move : White

Solution : <https://gbud.in/glk2qm4>

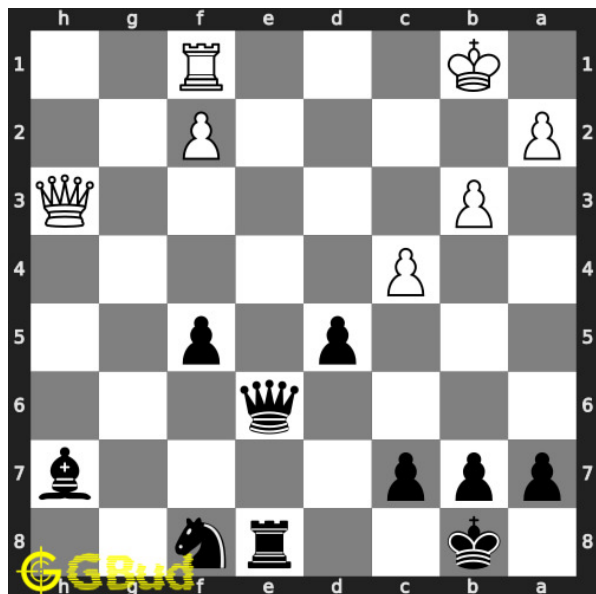

### 16. Give check and gain queen

Level : Easy, Next Move : Black

Solution : <https://gbud.in/glk2qm4>

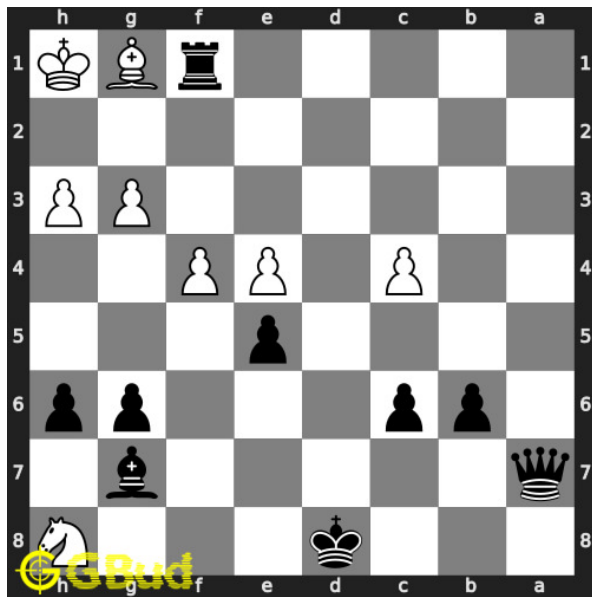

### 17. Mate in 2 moves

Level : Medium, Next Move : Black

Solution : <https://gbud.in/glk2qm4>

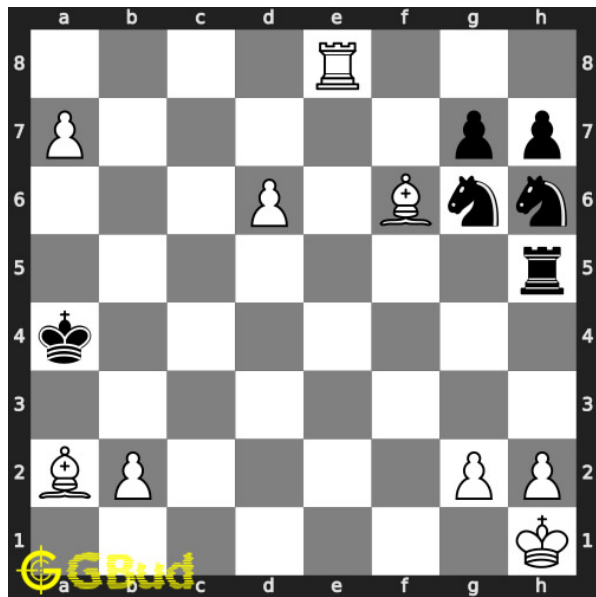

### 18. Mate in 2 moves

Level : Medium, Next Move : White

Solution : <https://gbud.in/glk2qm4>

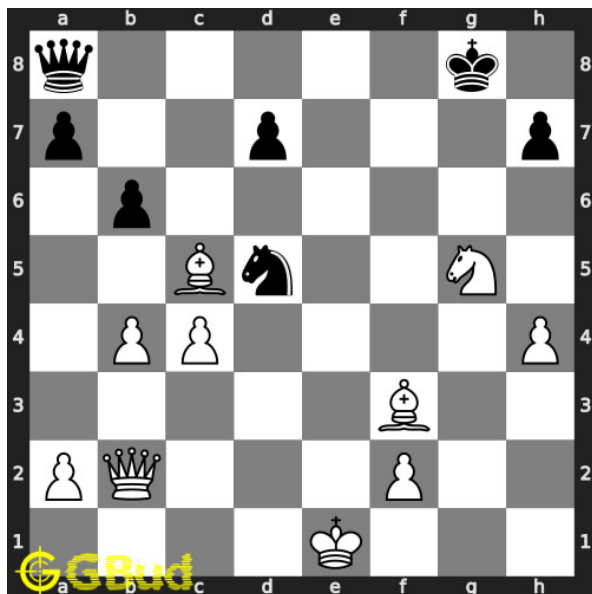

### 19. Gain opponent's queen

Level : Hard, Next Move : White

Solution : <https://gbud.in/glk2qm4>

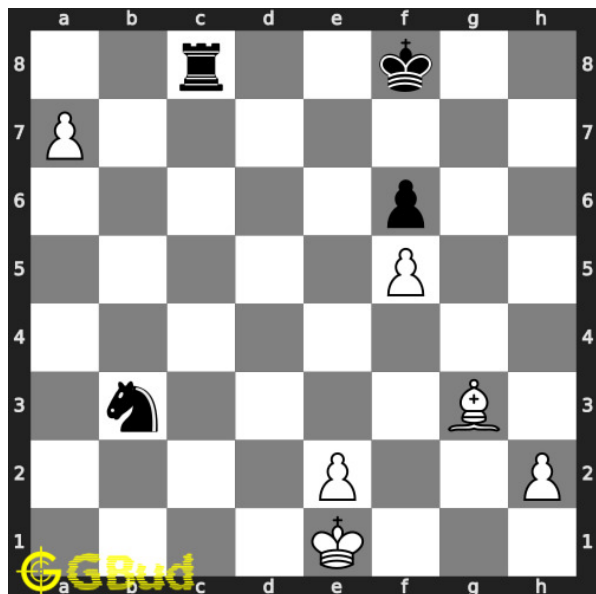

### 20. Get a queen in two moves

Level : Medium, Next Move : White

Solution : <https://gbud.in/glk2qm4>



Figure 211.1: Solve other puzzles @ <https://gbud.in/chsgppz>

## 211.1 Play chess for free



Figure 211.2: Play chess online for free. Solve puzzles and play with friends

Play chess for free at <https://gbud.in/chs>

We present you a platform to play chess online with friends for free. No need to install any app. You can play chess for free without registration or login.

Simple. You can do several chess related activities.

1. [solve chess puzzles](#)
2. [learn about chess](#)
3. [play chess with computer](#)
4. [play chess with friend](#)
5. [create your own chess games](#)
6. [fen viewer](#)
7. [fen editor](#)
8. [fen generator](#)
9. [pgn viewer](#)
10. [chess board editor](#)
11. [view famous chess games.](#)



Figure 211.3: Solve these Pawn puzzles 11 to 20 puzzles online or view solutions by scanning this QR code or goto the link below

<https://gbud.in/glk2qm4>

Solve these chess pawn puzzles 11 to 20 and improve your chess games through improvement of your chess strategies and chess tactics. You can solve these [chess pawn puzzles online](#). Alternatively, you can also [download](#) the [chess pawn puzzles in pdf](#) which is printable. You can print these chess pawn problems worksheet and solve without internet. These chess pawn puzzles are a subset of [kids games](#).

Each player has eight [pawns](#). They form the first line of defense. It is also the second most weakest among the pieces.

Previous article : « [Chess pawn puzzles 1 to 10](#) »

Next article : [Chess pawn puzzles 21 to 30](#) »

[Back to top](#)

[Contact Us](#)

© GBud Games 2021

## Chapter 212

# Chess pawn puzzles 21 to 30

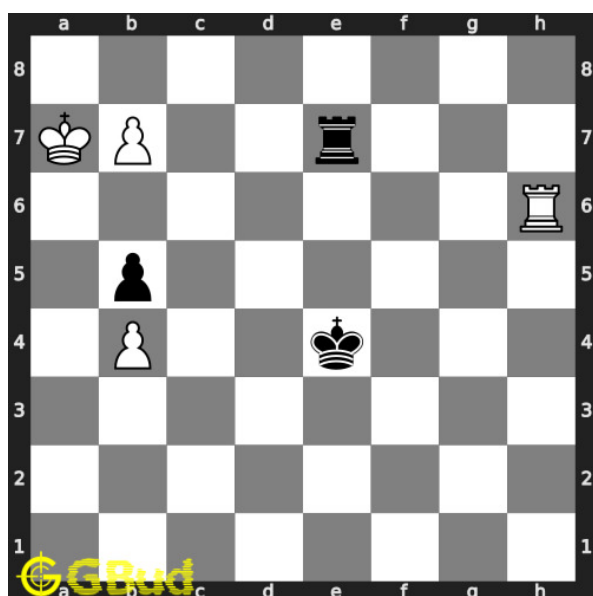

### 21. Promote your pawn in 2 moves

Level : medium, Next Move : White

Solution : <https://gbud.in/g01kcc4>

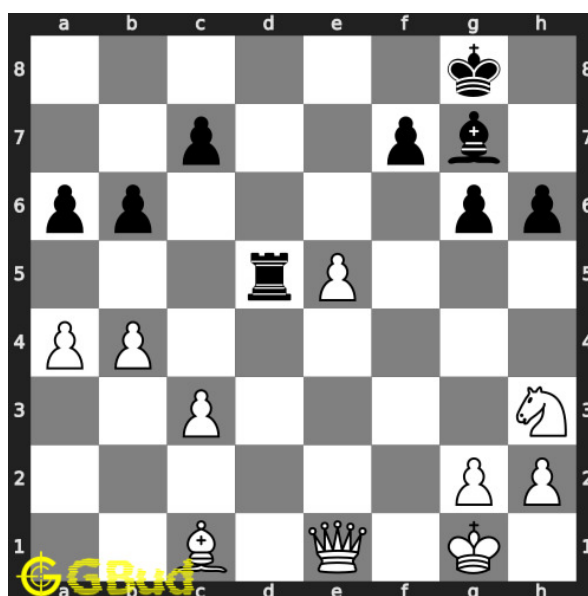

### 22. Gain opponent's rook

Level : medium, Next Move : White

Solution : <https://gbud.in/g01kcc4>



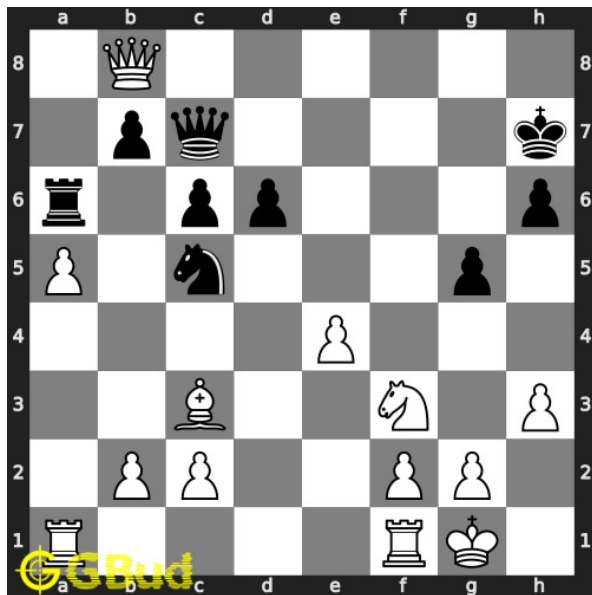

### 23. Mate in 4 moves

Level : hard, Next Move : White

Solution : <https://gbud.in/g01kcc4>

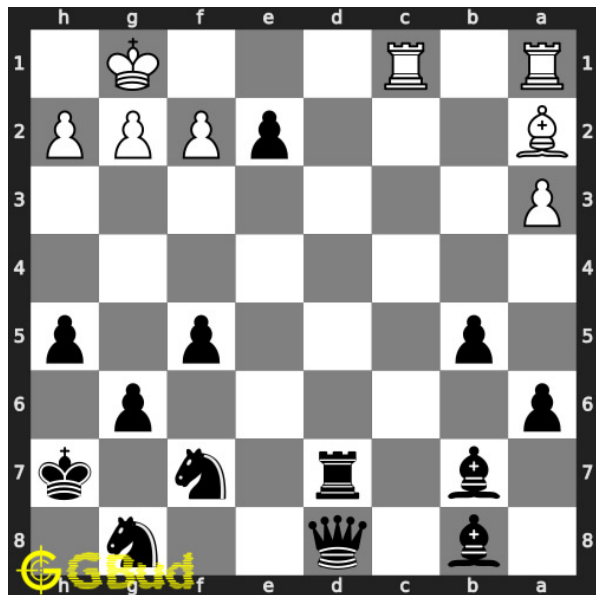

### 24. Mate in 3 moves

Level : hard, Next Move : Black

Solution : <https://gbud.in/g01kcc4>

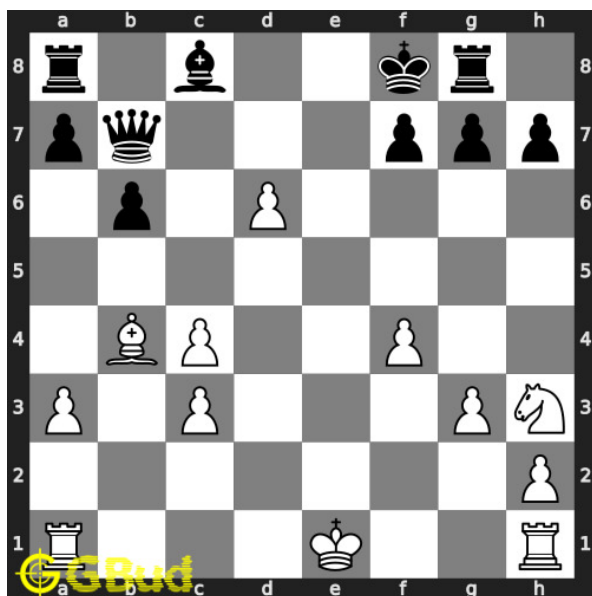

### 25. Mate in 1 move

Level : easy, Next Move : White

Solution : <https://gbud.in/g01kcc4>

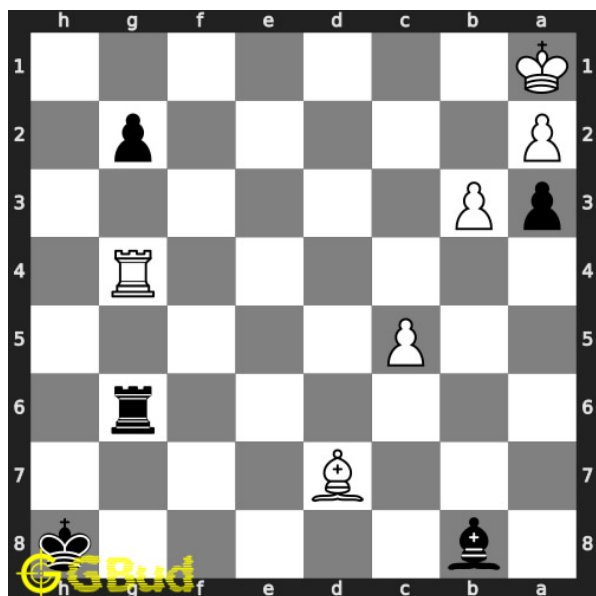

### 26. Mate in 2 moves

Level : medium, Next Move : Black

Solution : <https://gbud.in/g01kcc4>

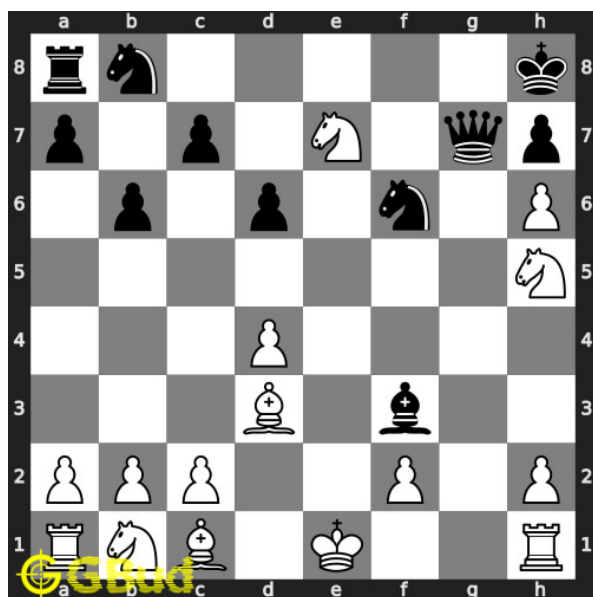

### 27. Mate in 1 move

Level : easy, Next Move : White

Solution : <https://gbud.in/g01kcc4>

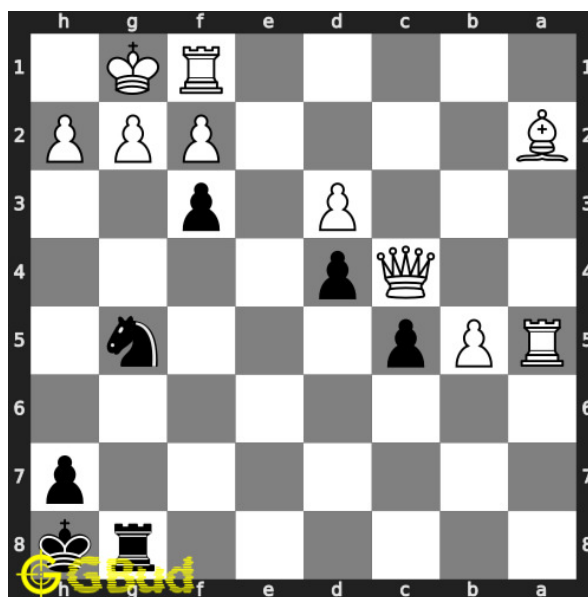

### 28. Mate in 2 moves

Level : medium, Next Move : Black

Solution : <https://gbud.in/g01kcc4>

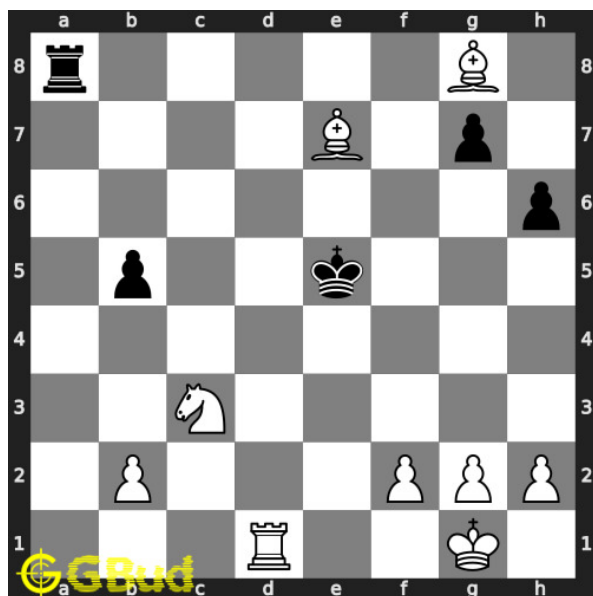

### 29. Mate in 4 moves

Level : hard, Next Move : White

Solution : <https://gbud.in/g01kcc4>

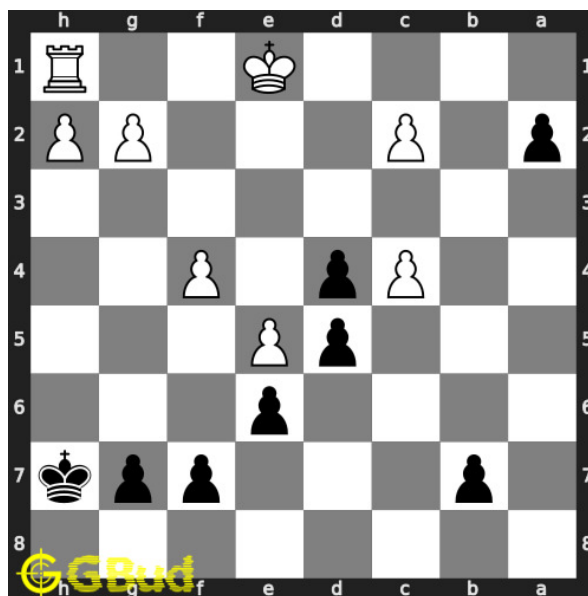

### 30. Gain opponent's rook

Level : easy, Next Move : Black

Solution : <https://gbud.in/g01kcc4>



Figure 212.1: [Solve other puzzles @ https://gbud.in/chsgppz](https://gbud.in/chsgppz)

## 212.1 Play chess for free



Figure 212.2: [Play chess online for free. Solve puzzles and play with friends](https://gbud.in/chs)

Play chess for free at <https://gbud.in/chs>

We present you a platform to [play chess online with friends for free](https://gbud.in/chs). No need to install any app. You can [play chess for free without registration or login](https://gbud.in/chs).

Simple. You can do several chess related activities.

1. [solve chess puzzles](#)
2. [learn about chess](#)
3. [play chess with computer](#)
4. [play chess with friend](#)
5. [create your own chess games](#)
6. [fen viewer](#)
7. [fen editor](#)
8. [fen generator](#)
9. [pgn viewer](#)
10. [chess board editor](#)
11. [view famous chess games.](#)



Figure 212.3: Solve these Pawn puzzles 21 to 30 puzzles online or view solutions by scanning this QR code or goto the link below

<https://gbud.in/g01kcc4>

Solve these chess pawn puzzles 21 to 30 and improve your chess games through improvement of your chess strategies and chess tactics. You can solve these [chess pawn puzzles online](#). Alternatively, you can also [download](#) the [chess pawn puzzles in pdf](#) which is printable. You can print these chess pawn problems worksheet and solve without internet. These chess pawn puzzles are a subset of [kids games](#).

Each player has eight [pawns](#). They form the first line of defense. It is also the second most weakest among the pieces.

Previous article : « [Chess pawn puzzles 11 to 20](#) »

Next article : [Chess pawn puzzles 31 to 40](#) »

[Back to top](#)

[Contact Us](#)

© GBud Games 2021

## Chapter 213

# Chess pawn puzzles 31 to 40

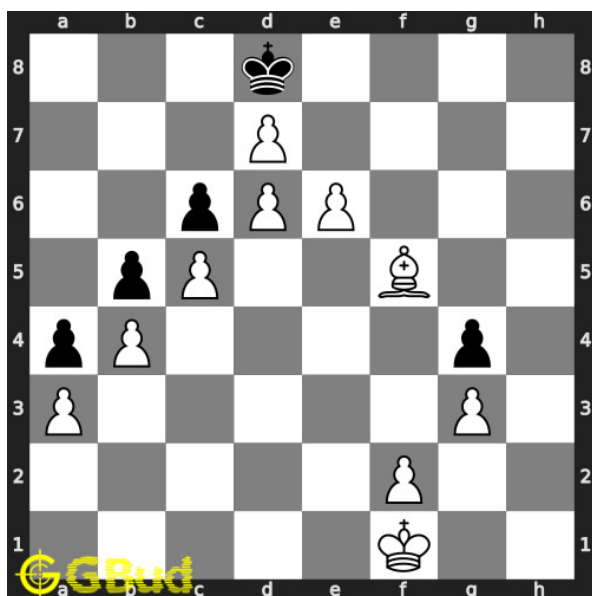

### 31. Mate in 1 move

Level : easy, Next Move : White

Solution : <https://gbud.in/g15tl14>

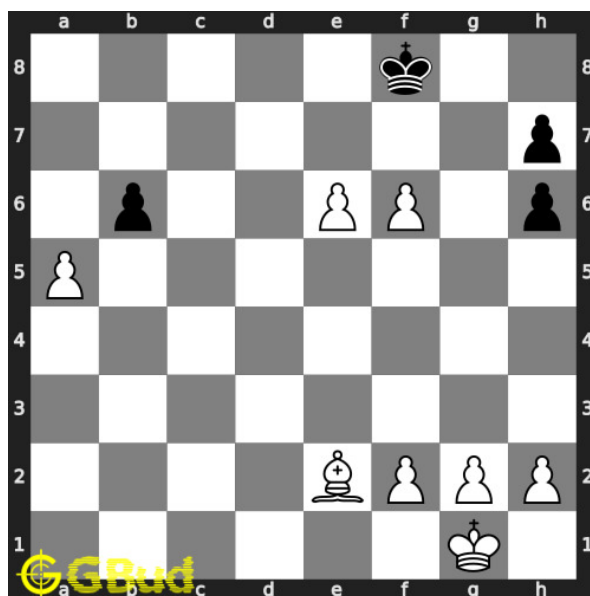

### 32. Mate in 3 moves

Level : hard, Next Move : White

Solution : <https://gbud.in/g15tl14>

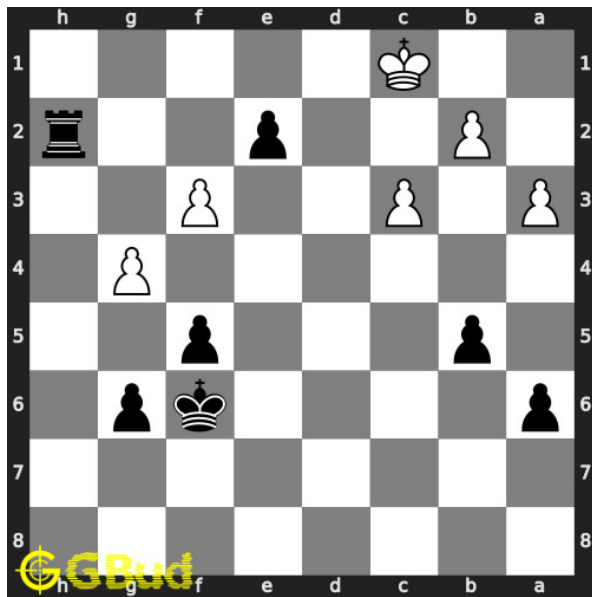

### 33. Mate in 1 move

Level : easy, Next Move : Black

Solution : <https://gbud.in/g15tl14>

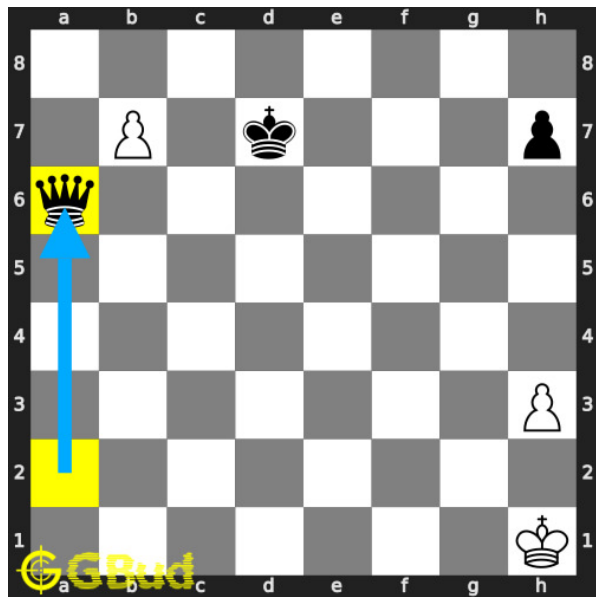

### 34. Capture opponent's queen in two moves

Level : easy, Next Move : White

Solution : <https://gbud.in/g15tl14>

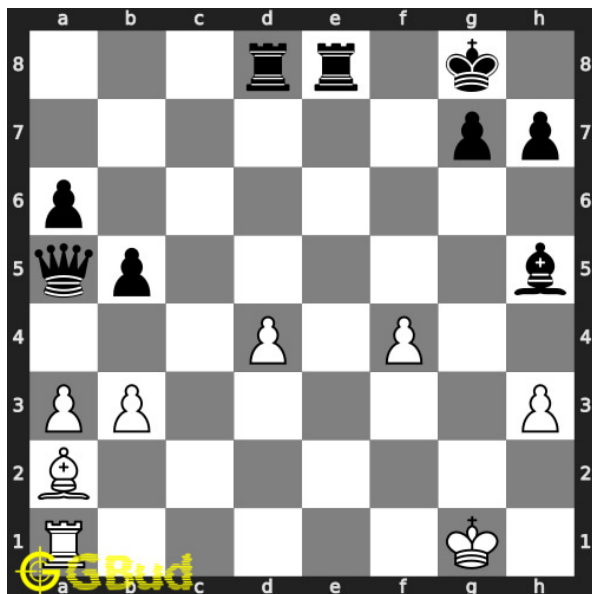

### 35. Capture opponent's queen after a discovered check

Level : easy, Next Move : White

Solution : <https://gbud.in/g15tl14>

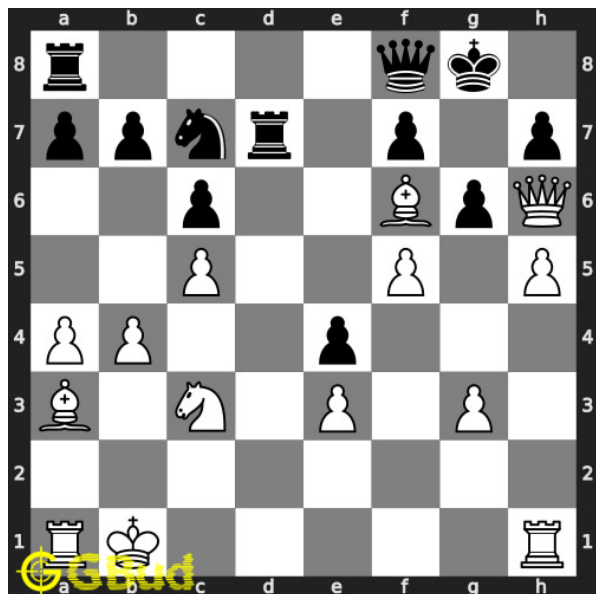

### 36. Mate in 3 moves

Level : hard, Next Move : White

Solution : <https://gbud.in/g15tl14>

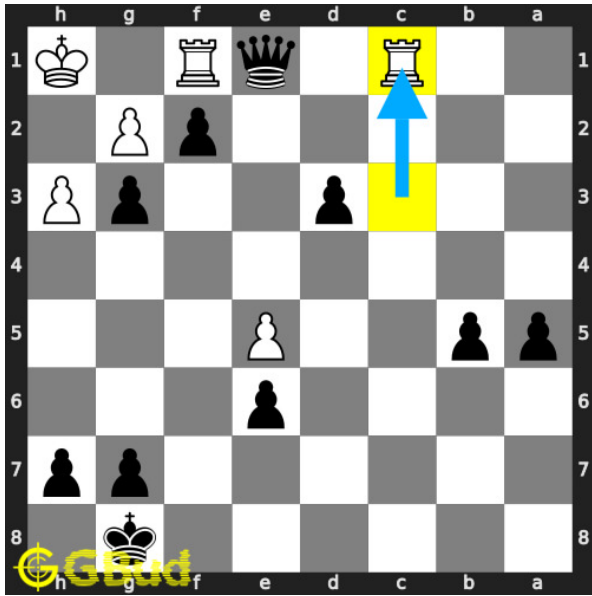

### 37. Mate in 3 moves

Level : hard, Next Move : Black  
Solution : <https://gbud.in/g15tl14>

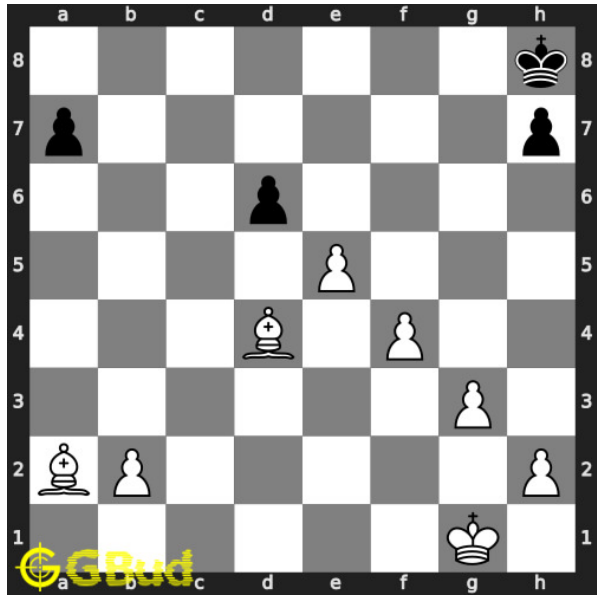

### 38. Mate in 1 move

Level : easy, Next Move : White  
Solution : <https://gbud.in/g15tl14>

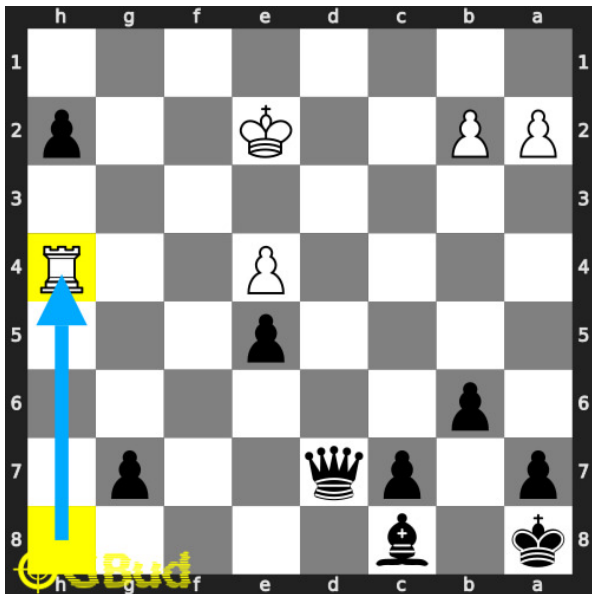

### 39. Promote your pawn to a queen in 3 moves

Level : hard, Next Move : Black  
Solution : <https://gbud.in/g15tl14>

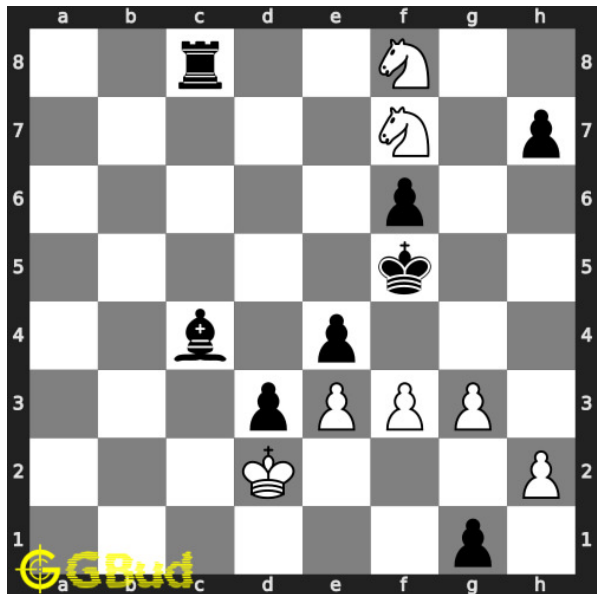

### 40. Mate in 1 move

Level : easy, Next Move : Wh  
Solution : <https://gbud.in/g1>





Figure 213.1: [Solve other puzzles @ https://gbud.in/chsgppz](https://gbud.in/chsgppz)

## 213.1 Play chess for free



Figure 213.2: [Play chess online for free. Solve puzzles and play with friends](https://gbud.in/chs)

Play chess for free at <https://gbud.in/chs>

We present you a platform to [play chess online with friends for free](https://gbud.in/chs). No need to install any app. You can [play chess for free without registration or login](https://gbud.in/chs).

Simple. You can do several chess related activities.

1. [solve chess puzzles](#)
2. [learn about chess](#)
3. [play chess with computer](#)
4. [play chess with friend](#)
5. [create your own chess games](#)
6. [fen viewer](#)
7. [fen editor](#)
8. [fen generator](#)
9. [pgn viewer](#)
10. [chess board editor](#)
11. [view famous chess games.](#)



Figure 213.3: Solve these Pawn puzzles 31 to 40 puzzles online or view solutions by scanning this QR code or goto the link below

<https://gbud.in/g15tl14>

Solve these chess pawn puzzles 31 to 40 and improve your chess games through improvement of your chess strategies and chess tactics. You can solve these [chess pawn puzzles online](#). Alternatively, you can also [download](#) the [chess pawn puzzles in pdf](#) which is printable. You can print these chess pawn problems worksheet and solve without internet. These chess pawn puzzles are a subset of [kids games](#).

Each player has eight [pawns](#). They form the first line of defense. It is also the second most weakest among the pieces.

Previous article : « [Chess pawn puzzles 21 to 30](#) »

Next article : [Chess pawn puzzles 41 to 50](#) »

[Back to top](#)

[Contact Us](#)

© GBud Games 2021

## Chapter 214

# Chess pawn puzzles 41 to 50

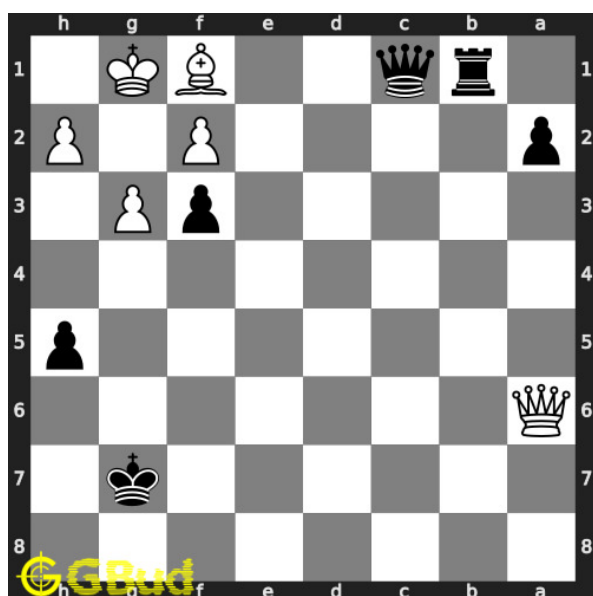

### 41. Mate in 3 moves

Level : medium, Next Move : Black

Solution : <https://gbud.in/g5pc54>

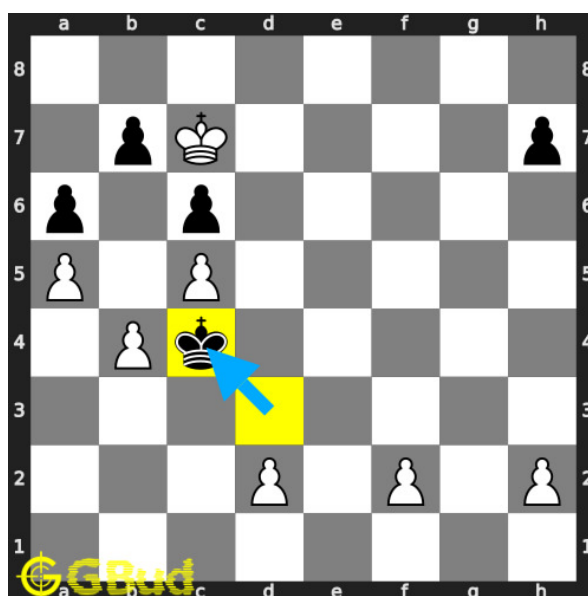

### 42. Free the a file for your pawn

Level : hard, Next Move : White

Solution : <https://gbud.in/g5pc54>

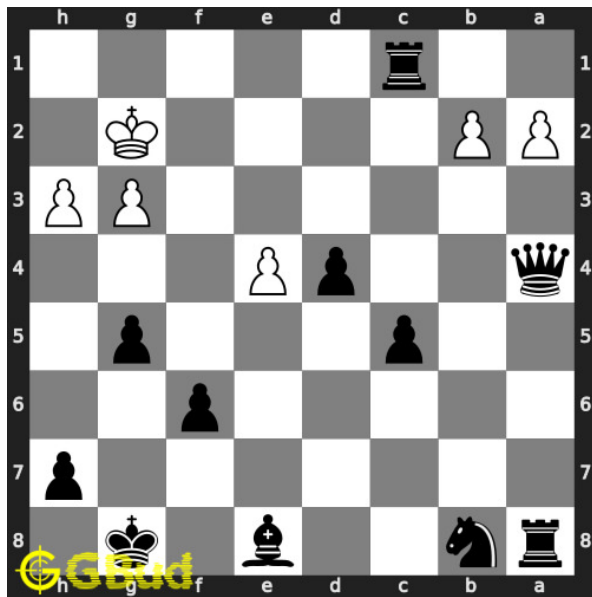

#### 43. Mate in 3 moves

Level : hard, Next Move : Black

Solution : <https://gbud.in/gs5pc54>

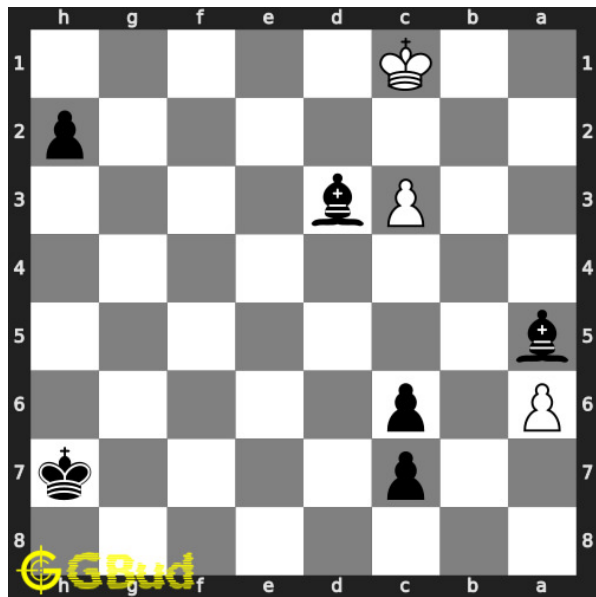

#### 44. Mate in 2 moves

Level : hard, Next Move : Black

Solution : <https://gbud.in/gs5pc54>

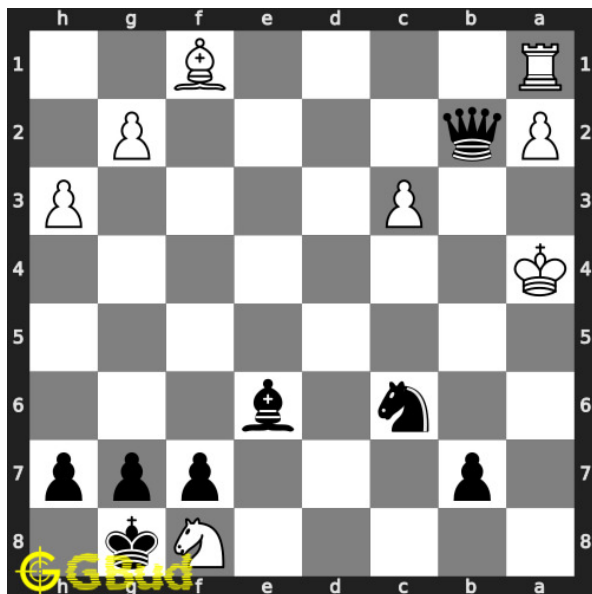

#### 45. Mate in 3 moves

Level : hard, Next Move : Black

Solution : <https://gbud.in/gs5pc54>

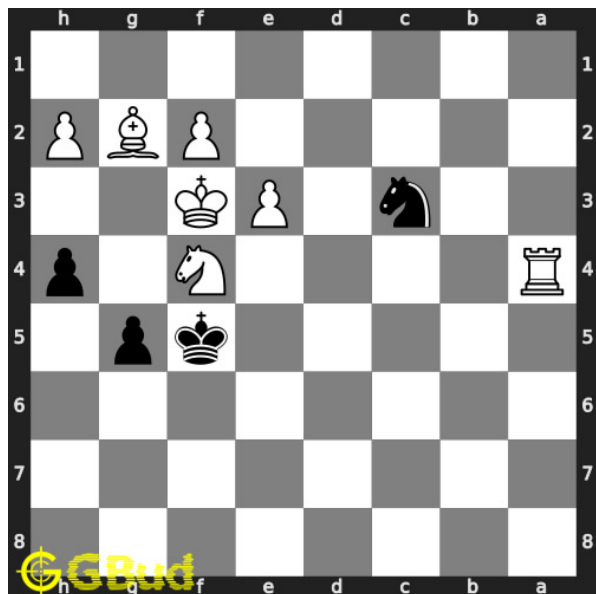

#### 46. Mate in 1 move

Level : easy, Next Move : Black

Solution : <https://gbud.in/gs5pc54>

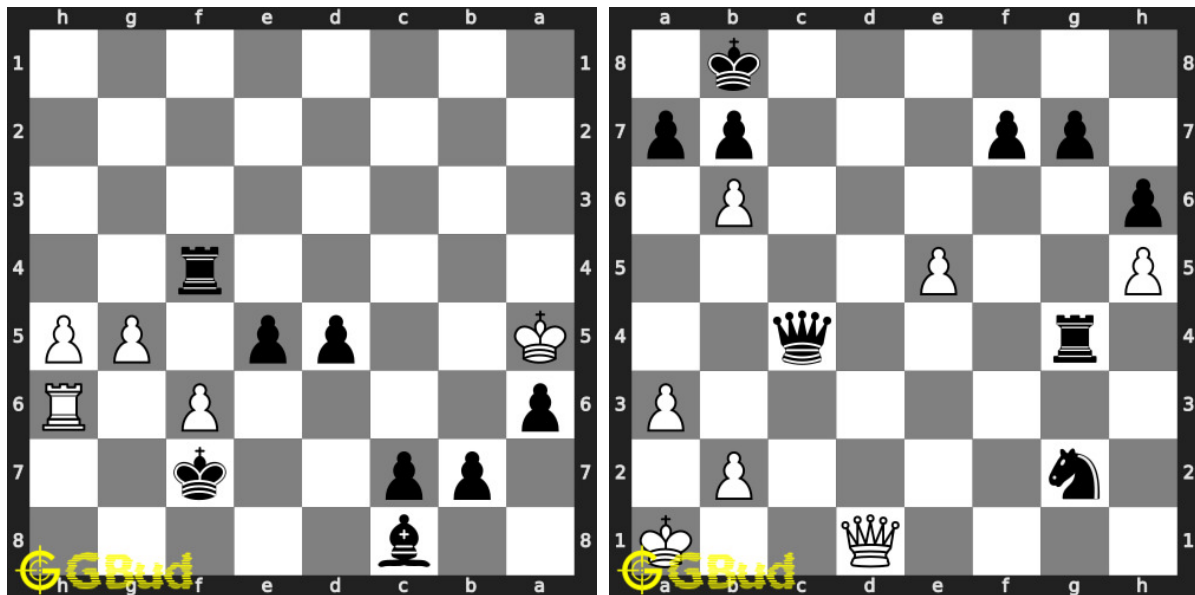

**47. Mate in 1 move**

Level : easy, Next Move : Black

Solution : <https://gbud.in/gs5pc54>

**48. Gain opponent's queen in 3 moves**

Level : hard, Next Move : White

Solution : <https://gbud.in/gs5pc54>



Figure 214.1: [Solve other puzzles @ https://gbud.in/chsgppz](https://gbud.in/chsgppz)

## 214.1 Play chess for free



Figure 214.2: [Play chess online for free](#). [Solve puzzles and play with friends](#)

Play chess for free at <https://gbud.in/chs>

We present you a platform to [play chess online with friends for free](#). No need to install any app. You can [play chess for free without registration](#) or login.

Simple. You can do several chess related activities.

1. [solve chess puzzles](#)
2. [learn about chess](#)
3. [play chess with computer](#)
4. [play chess with friend](#)
5. [create your own chess games](#)
6. [fen viewer](#)
7. [fen editor](#)
8. [fen generator](#)
9. [pgn viewer](#)

10. [chess board editor](#)
11. [view famous chess games.](#)



Figure 214.3: Solve these Pawn puzzles 41 to 50 puzzles online or view solutions by scanning this QR code or goto the link below

<https://gbud.in/g5pc54>

Solve these chess pawn puzzles 41 to 50 and improve your chess games through improvement of your chess strategies and chess tactics. You can solve these [chess pawn puzzles online](#). Alternatively, you can also [download](#) the [chess pawn puzzles in pdf](#) which is printable. You can print these chess pawn problems worksheet and solve without internet. These chess pawn puzzles are a subset of [kids games](#).

Each player has eight [pawns](#). They form the first line of defense. It is also the second most weakest among the pieces.

Previous article : « [Chess pawn puzzles 31 to 40](#)

Next article : [Chess pin puzzles 1 to 10](#) »

[Back to top](#)

[Contact Us](#)



© GBud Games 2021

## Chapter 215

# Chess rook puzzles 1 to 10

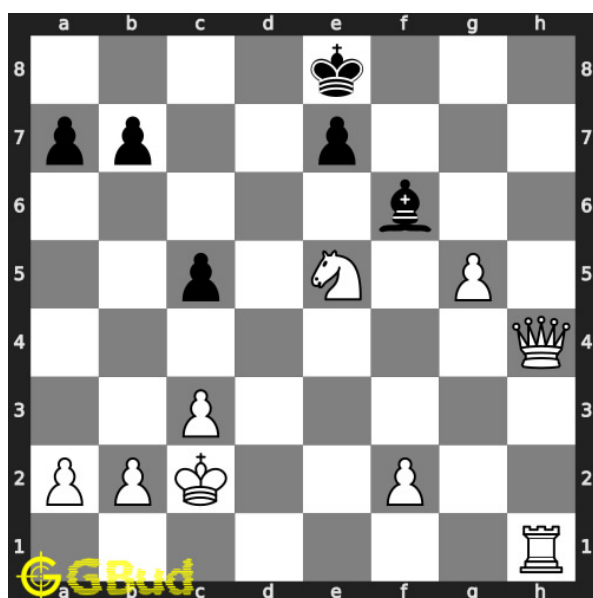

### 1. Mate in 2 moves

Level : Easy, Next Move : White

Solution : <https://gbud.in/g3m97c4>

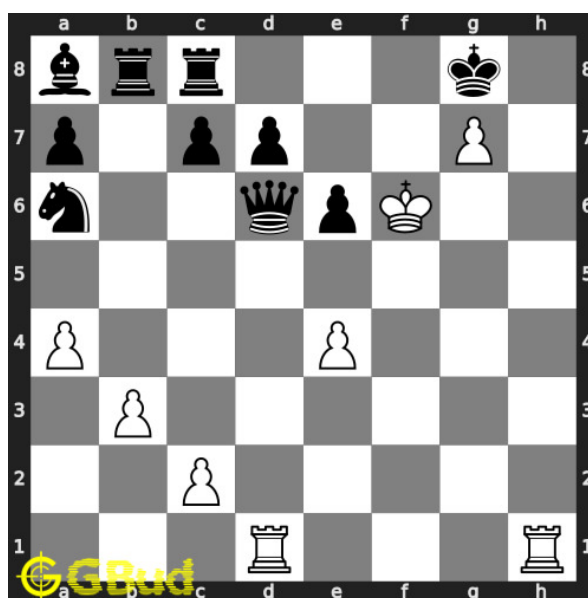

### 2. Mate in 1 move

Level : Easy, Next Move : White

Solution : <https://gbud.in/g3m97c4>

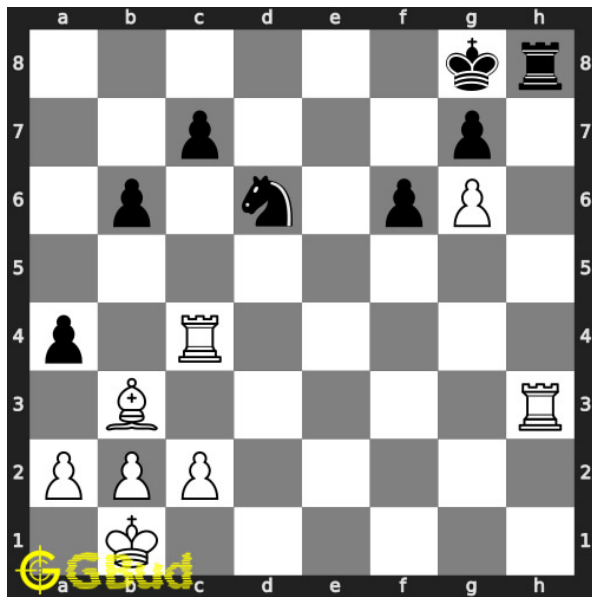

### 3. Mate in 2 moves

Level : Medium, Next Move : White

Solution : <https://gbud.in/g3m97c4>

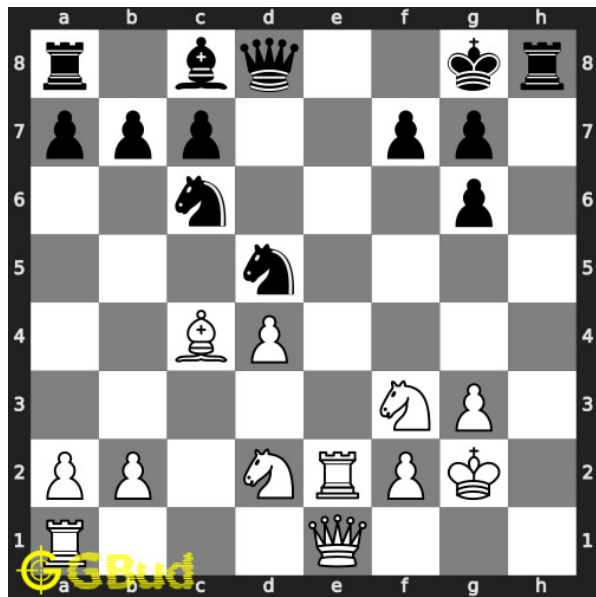

### 4. Mate in 4 moves

Level : Hard, Next Move : White

Solution : <https://gbud.in/g3m97c4>

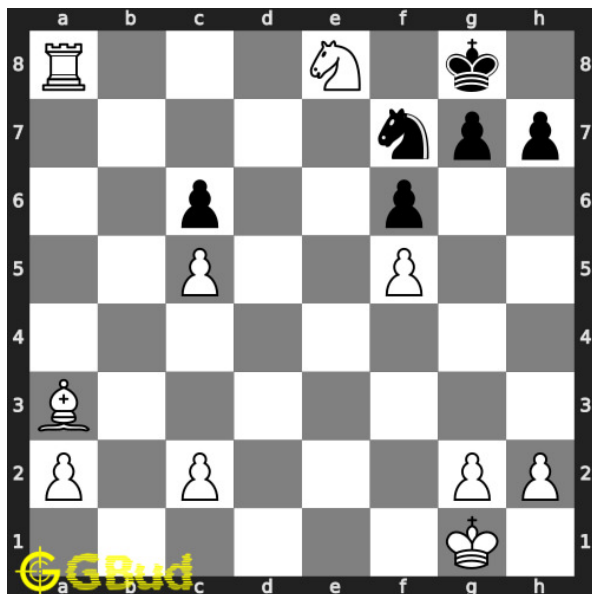

### 5. Mate in 2 moves

Level : Easy, Next Move : White

Solution : <https://gbud.in/g3m97c4>

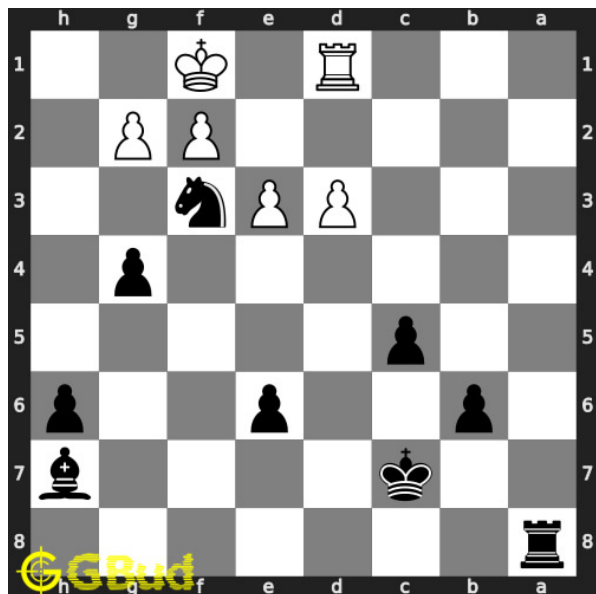

### 6. Mate in 2 moves

Level : Medium, Next Move : Black

Solution : <https://gbud.in/g3m97c4>

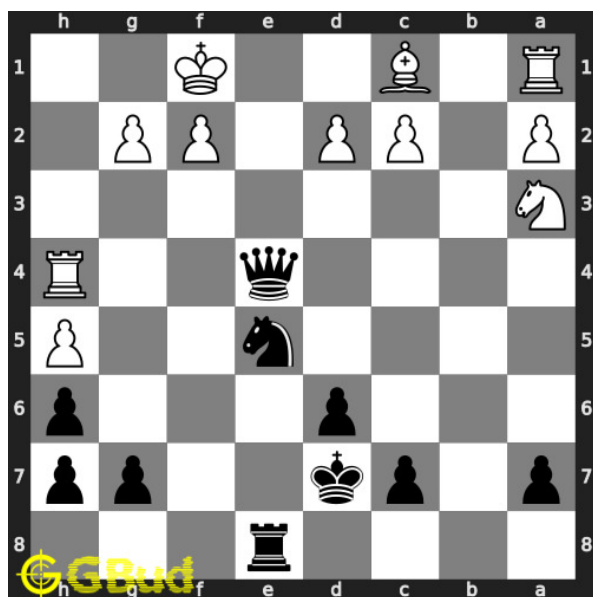

### 7. Mate in 3 moves

Level : Hard, Next Move : Black

Solution : <https://gbud.in/g3m97c4>

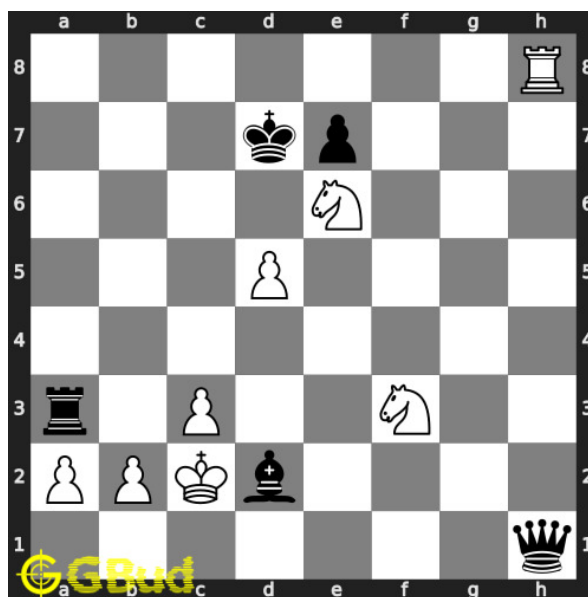

### 8. Mate in 1 move

Level : Easy, Next Move : White

Solution : <https://gbud.in/g3m97c4>

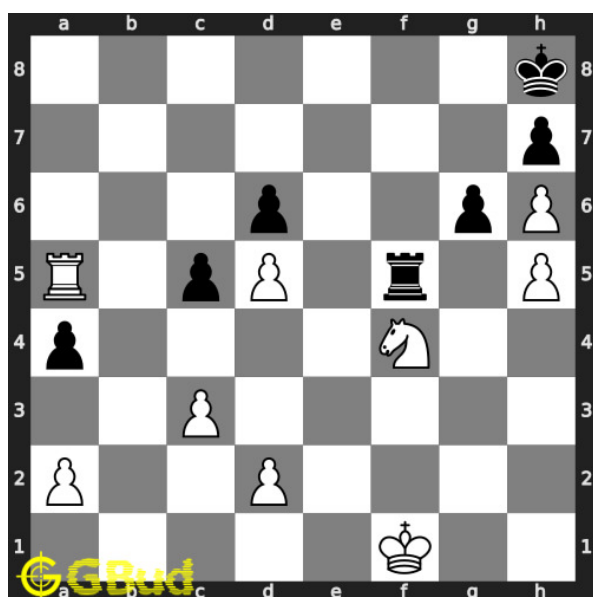

### 9. Mate in 2 moves

Level : Medium, Next Move : White

Solution : <https://gbud.in/g3m97c4>

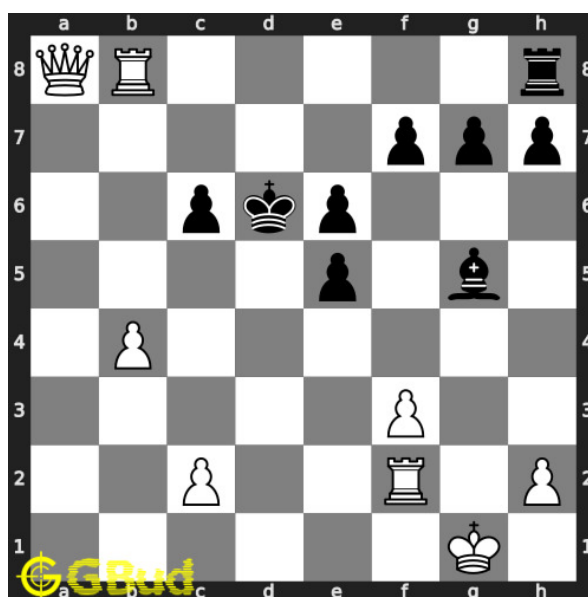

### 10. Mate in 3 moves

Level : Hard, Next Move : White

Solution : <https://gbud.in/g3m97c4>



Figure 215.1: [Solve other puzzles @ https://gbud.in/chsgppz](https://gbud.in/chsgppz)

## 215.1 Play chess for free



Figure 215.2: [Play chess online for free. Solve puzzles and play with friends](https://gbud.in/chs)

Play chess for free at <https://gbud.in/chs>

We present you a platform to [play chess online with friends for free](https://gbud.in/chs). No need to install any app. You can [play chess for free without registration or login](https://gbud.in/chs).

Simple. You can do several chess related activities.

1. [solve chess puzzles](#)
2. [learn about chess](#)
3. [play chess with computer](#)
4. [play chess with friend](#)
5. [create your own chess games](#)
6. [fen viewer](#)
7. [fen editor](#)
8. [fen generator](#)
9. [pgn viewer](#)
10. [chess board editor](#)
11. [view famous chess games.](#)



Figure 215.3: Solve these Rook puzzles 1 to 10 puzzles online or view solutions by scanning this QR code or goto the link below

<https://gbud.in/g3m97c4>

Solve these chess rook puzzles 1 to 10 and improve your chess games through improvement of your chess strategies and chess tactics. You can solve these [chess rook puzzles online](#). Alternatively, you can also [download](#) the [chess rook puzzles in pdf](#) which is printable. You can print these chess rook problems worksheet and solve without internet. These chess rook puzzles are a subset of [kids games](#).

Each player has two [rooks](#). The shape of the top portion of rook loosely represents a [castle turret](#). The rook is also called a castle. Rooks are stronger than the knights or bishops.

Previous article : « [Chess queen puzzles 91 to 100](#)

Next article : [Chess rook puzzles 101 to 110](#) »

[Back to top](#)

[Contact Us](#)

© GBud Games 2021

## Chapter 216

# Chess rook puzzles 11 to 20

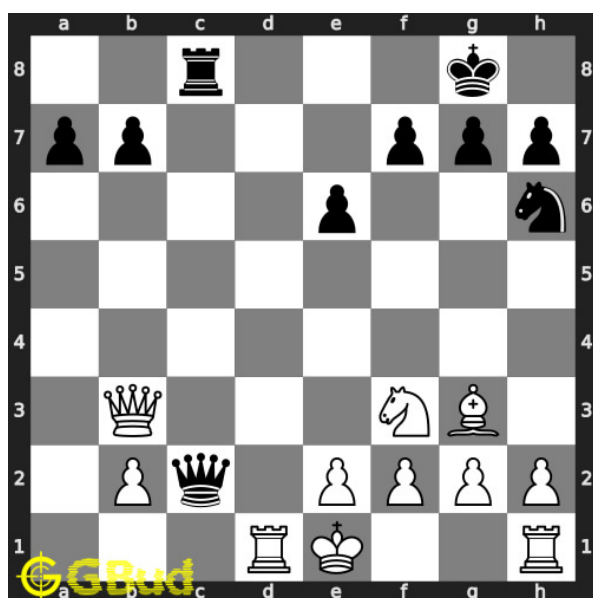

**11. Gain opponent's queen in two moves**

Level : Medium, Next Move : White

Solution : <https://gbud.in/g3vxl04>

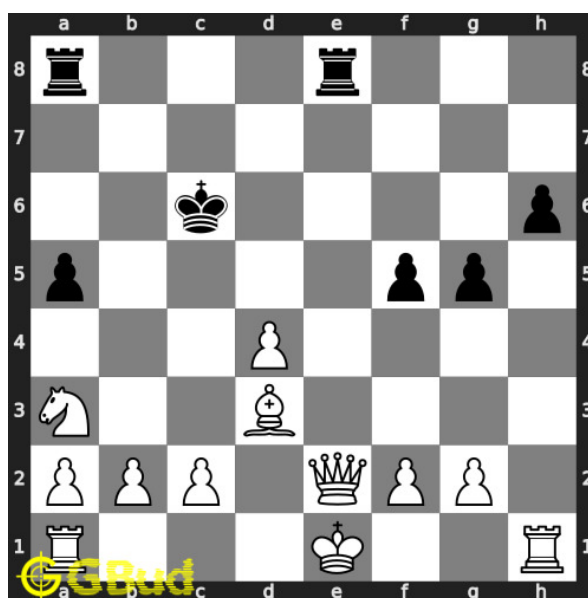

**12. How will you save your queen**

Level : Medium, Next Move : White

Solution : <https://gbud.in/g3vxl04>



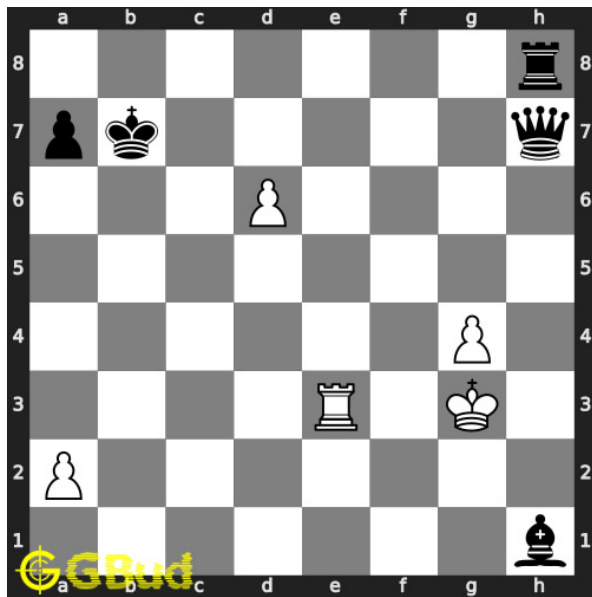

### 13. Fork and capture opponent's queen

Level : Easy, Next Move : White

Solution : <https://gbud.in/g3vxl04>

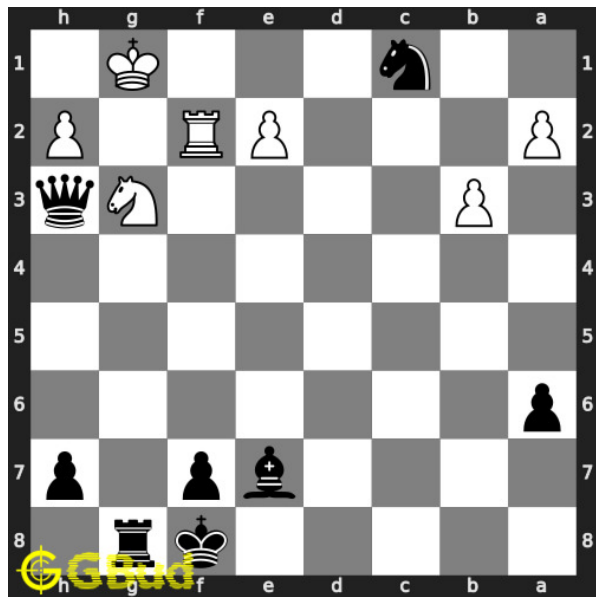

### 14. Mate in 4 moves

Level : Hard, Next Move : Black

Solution : <https://gbud.in/g3vxl04>

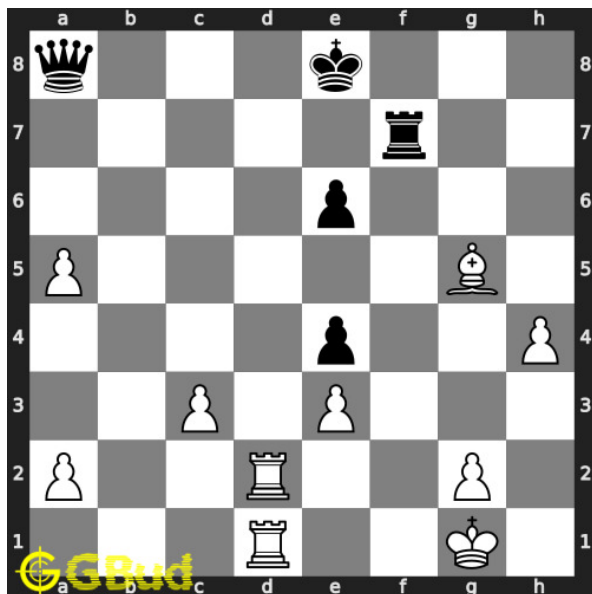

### 15. Mate in 2 moves

Level : Easy, Next Move : White

Solution : <https://gbud.in/g3vxl04>

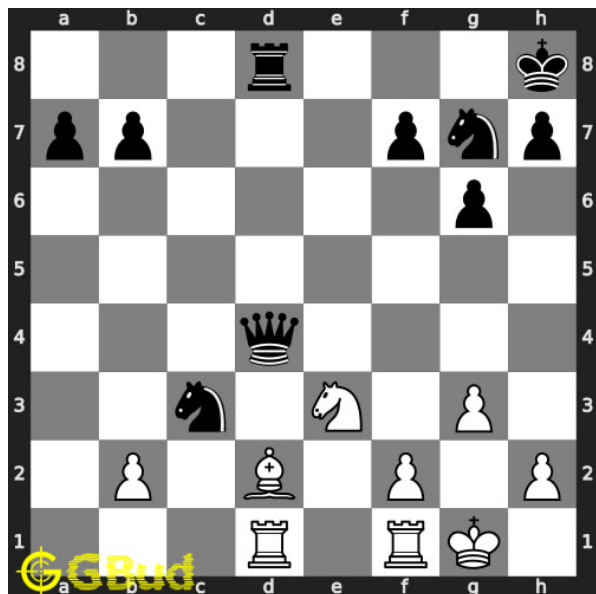

### 16. Mate in 3 moves

Level : Hard, Next Move : White

Solution : <https://gbud.in/g3vxl04>

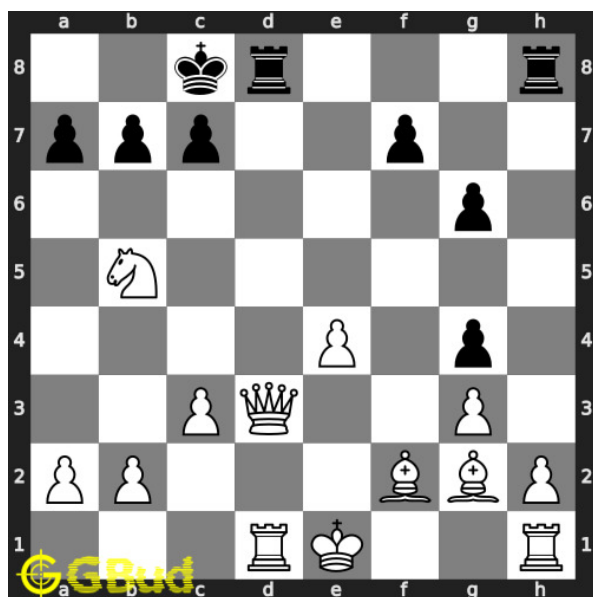

### 17. Mate in 3 moves

Level : Hard, Next Move : White

Solution : <https://gbud.in/g3vxl04>

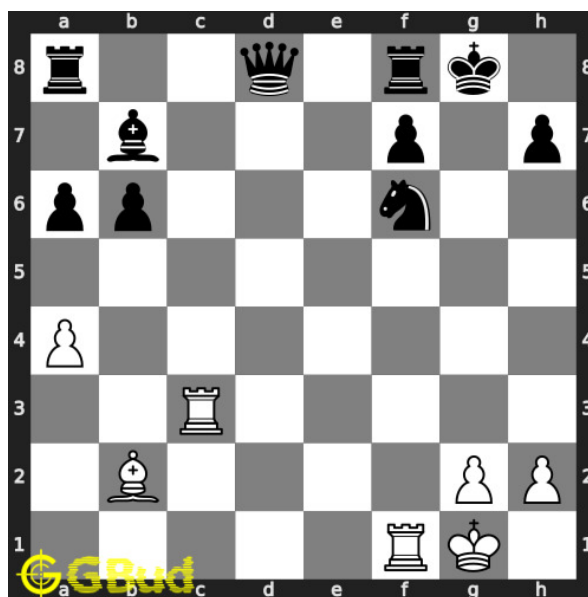

### 18. Gain opponent's queen in 3 moves

Level : Hard, Next Move : White

Solution : <https://gbud.in/g3vxl04>

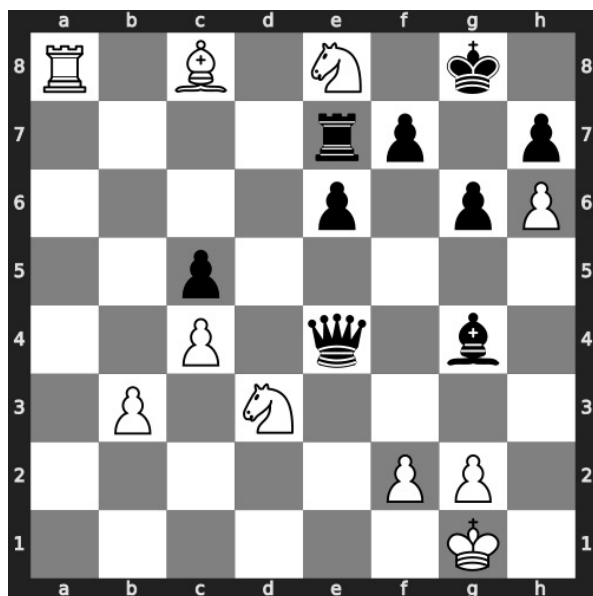

### 19. Mate in 3 moves

Level : Hard, Next Move : White

Solution : <https://gbud.in/g3vxl04>

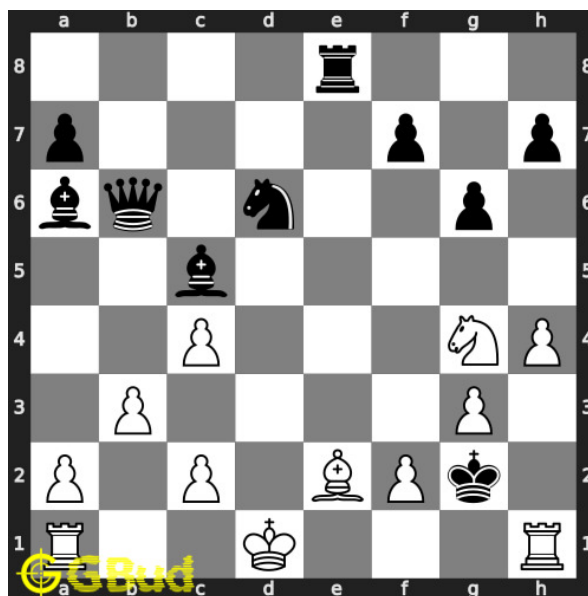

### 20. Mate in 2 moves

Level : Medium, Next Move : White

Solution : <https://gbud.in/g3vxl04>



Figure 216.1: Solve other puzzles @ <https://gbud.in/chsgppz>

## 216.1 Play chess for free



Figure 216.2: Play chess online for free. Solve puzzles and play with friends

Play chess for free at <https://gbud.in/chs>

We present you a platform to play chess online with friends for free. No need to install any app. You can play chess for free without registration or login.

Simple. You can do several chess related activities.

1. [solve chess puzzles](#)
2. [learn about chess](#)
3. [play chess with computer](#)
4. [play chess with friend](#)
5. [create your own chess games](#)
6. [fen viewer](#)
7. [fen editor](#)
8. [fen generator](#)
9. [pgn viewer](#)
10. [chess board editor](#)
11. [view famous chess games.](#)



Figure 216.3: Solve these Rook puzzles 11 to 20 puzzles online or view solutions by scanning this QR code or goto the link below

<https://gbud.in/g3vxl04>

Solve these chess rook puzzles 11 to 20 and improve your chess games through improvement of your chess strategies and chess tactics. You can solve these [chess rook puzzles online](#). Alternatively, you can also [download](#) the [chess rook puzzles in pdf](#) which is printable. You can print these chess rook problems worksheet and solve without internet. These chess rook puzzles are a subset of [kids games](#).

Each player has two [rooks](#). The shape of the top portion of rook loosely represents a [castle turret](#). The rook is also called a castle. Rooks are stronger than the knights or bishops.

Previous article : « [Chess rook puzzles 101 to 110](#)

Next article : [Chess rook puzzles 21 to 30](#) »

[Back to top](#)

[Contact Us](#)

© GBud Games 2021

## Chapter 217

# Chess rook puzzles 21 to 30

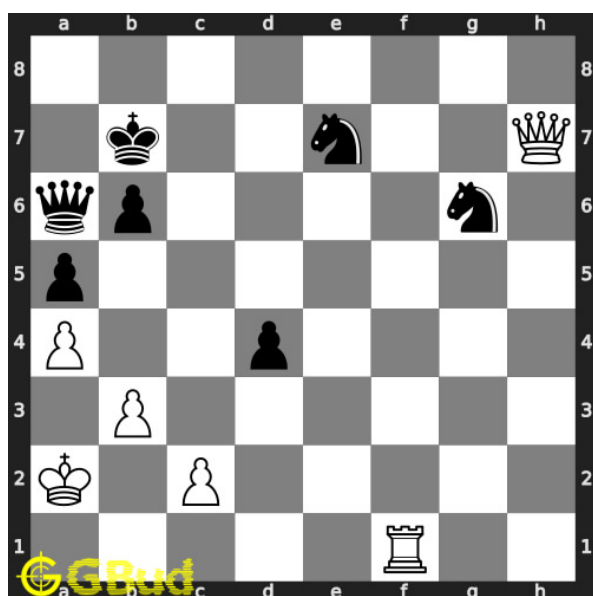

### 21. Gain knight

Level : Hard, Next Move : White

Solution : <https://gbud.in/gctdy34>

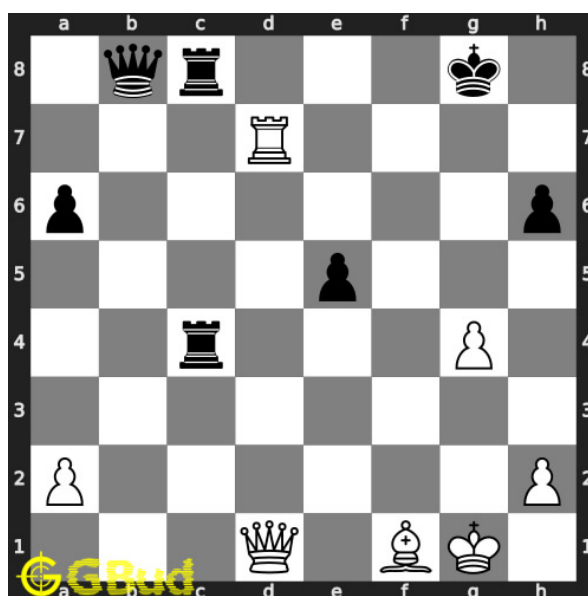

### 22. Gain queen

Level : Hard, Next Move : White

Solution : <https://gbud.in/gctdy34>

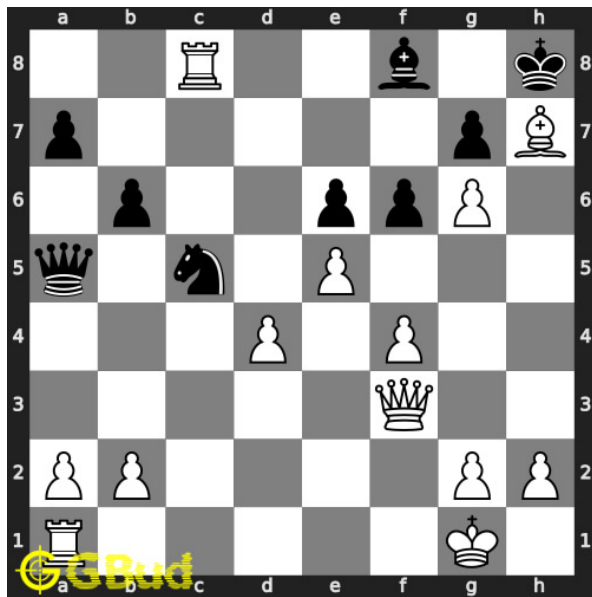

### 23. Mate in 3 moves

Level : Hard, Next Move : White

Solution : <https://gbud.in/gctdy34>

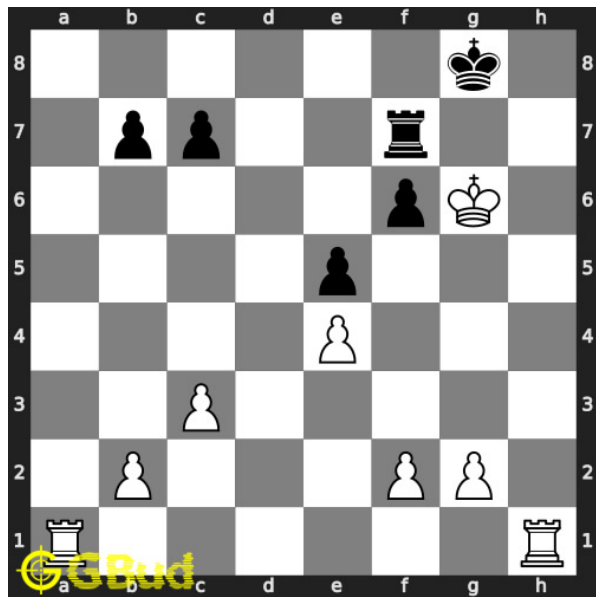

### 24. Mate in 3 moves

Level : Hard, Next Move : White

Solution : <https://gbud.in/gctdy34>

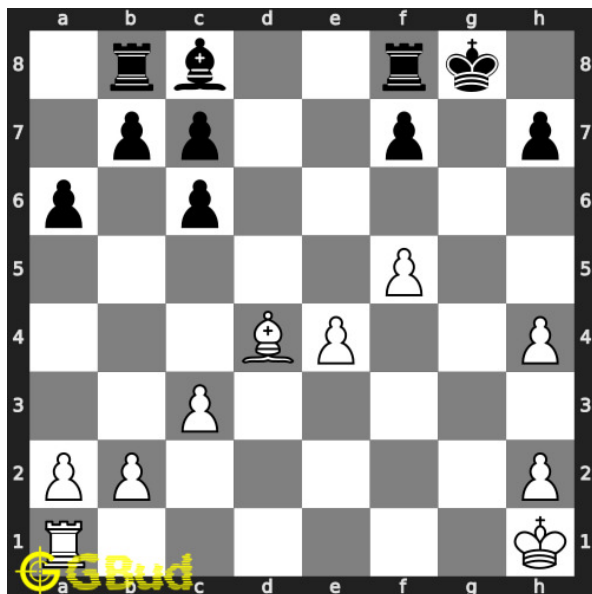

### 25. Mate in 1 move

Level : Easy, Next Move : White

Solution : <https://gbud.in/gctdy34>

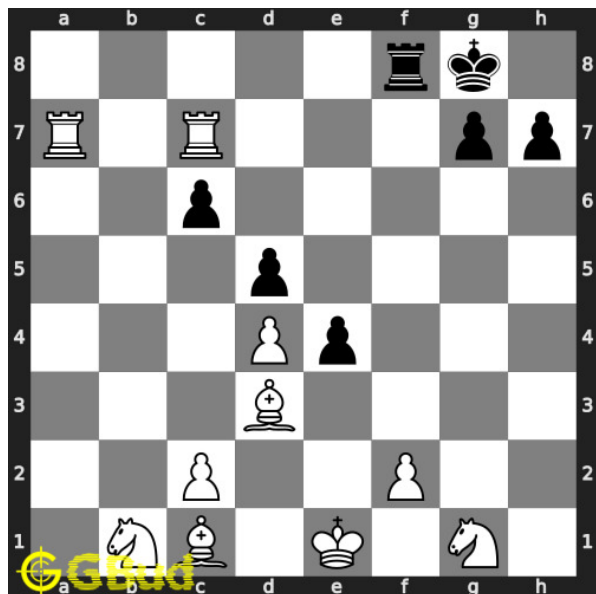

### 26. Mate in 3 moves

Level : Hard, Next Move : White

Solution : <https://gbud.in/gctdy34>

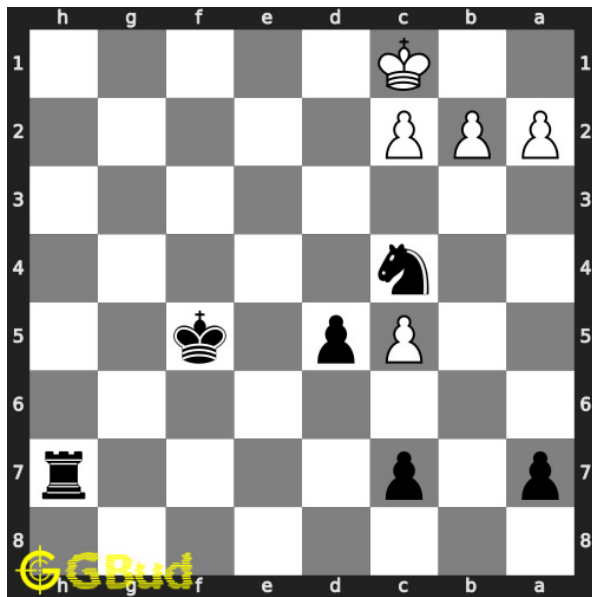

**27. Mate in 1 move**

Level : Easy, Next Move : Black

Solution : <https://gbud.in/gctdy34>

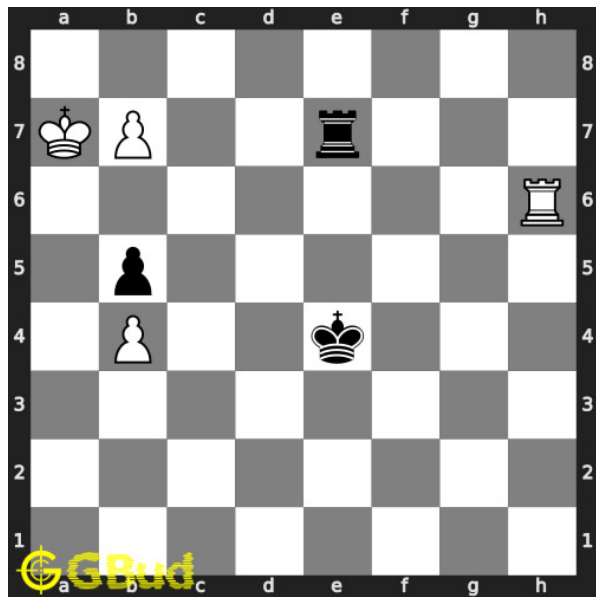

**28. Promote your pawn in 2 moves**

Level : Medium, Next Move : White

Solution : <https://gbud.in/gctdy34>

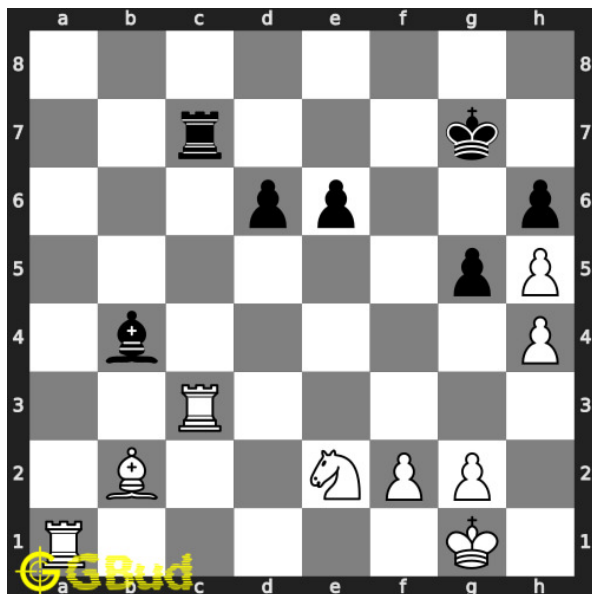

**29. Mate in 2 moves**

Level : Medium, Next Move : White

Solution : <https://gbud.in/gctdy34>

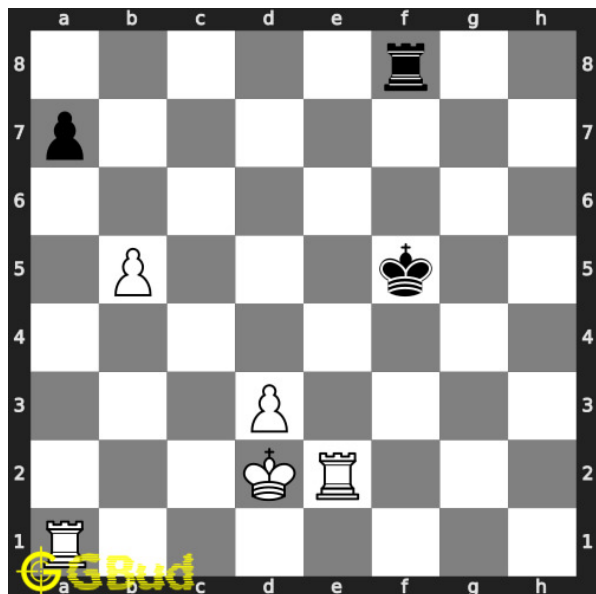

**30. Mate in 3 moves**

Level : Hard, Next Move : White

Solution : <https://gbud.in/gctdy34>





Figure 217.1: [Solve other puzzles @ https://gbud.in/chsgppz](https://gbud.in/chsgppz)

## 217.1 Play chess for free



Figure 217.2: [Play chess online for free. Solve puzzles and play with friends](https://gbud.in/chs)

Play chess for free at <https://gbud.in/chs>

We present you a platform to [play chess online with friends for free](https://gbud.in/chs). No need to install any app. You can [play chess for free without registration or login](https://gbud.in/chs).

Simple. You can do several chess related activities.

1. [solve chess puzzles](#)
2. [learn about chess](#)
3. [play chess with computer](#)
4. [play chess with friend](#)
5. [create your own chess games](#)
6. [fen viewer](#)
7. [fen editor](#)
8. [fen generator](#)
9. [pgn viewer](#)
10. [chess board editor](#)
11. [view famous chess games.](#)



Figure 217.3: Solve these Rook puzzles 21 to 30 puzzles online or view solutions by scanning this QR code or goto the link below

<https://gbud.in/gctdy34>

Solve these chess rook puzzles 21 to 30 and improve your chess games through improvement of your chess strategies and chess tactics. You can solve these [chess rook puzzles online](#). Alternatively, you can also [download](#) the [chess rook puzzles in pdf](#) which is printable. You can print these chess rook problems worksheet and solve without internet. These chess rook puzzles are a subset of [kids games](#).

Each player has two [rooks](#). The shape of the top portion of rook loosely represents a [castle turret](#). The rook is also called a castle. Rooks are stronger than the knights or bishops.

Previous article : « [Chess rook puzzles 11 to 20](#)

Next article : [Chess rook puzzles 31 to 40](#) »

[Back to top](#)

[Contact Us](#)

© GBud Games 2021

## Chapter 218

# Chess rook puzzles 31 to 40

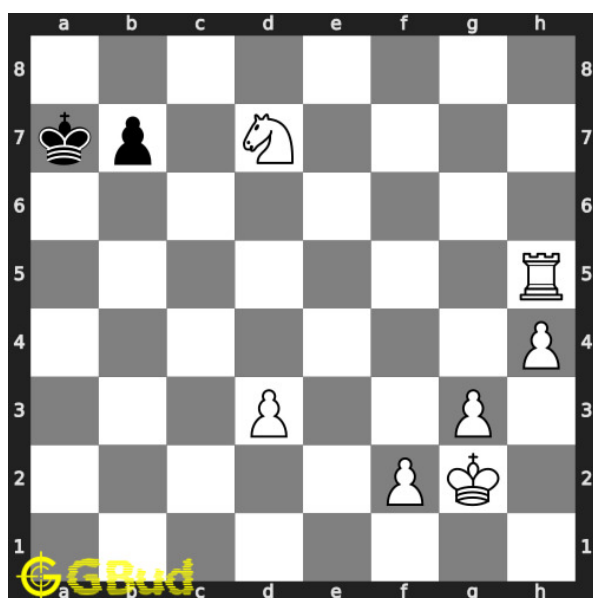

### 31. Mate in 1 move

Level : Easy, Next Move : White

Solution : <https://gbud.in/g2ph1f4>

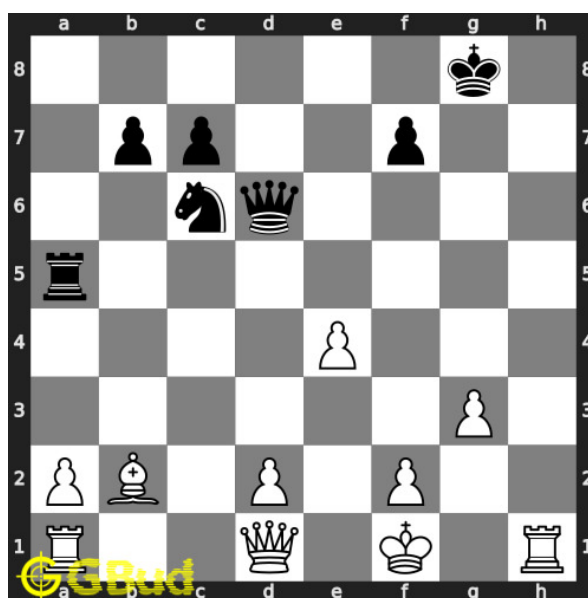

### 32. Mate in 1 move

Level : Easy, Next Move : White

Solution : <https://gbud.in/g2ph1f4>

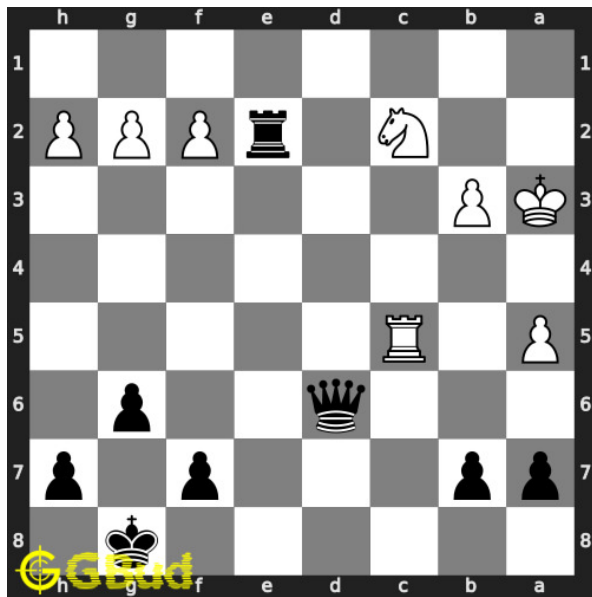

### 33. Mate in 5 moves

Level : Hard, Next Move : Black

Solution : <https://gbud.in/g2ph1f4>

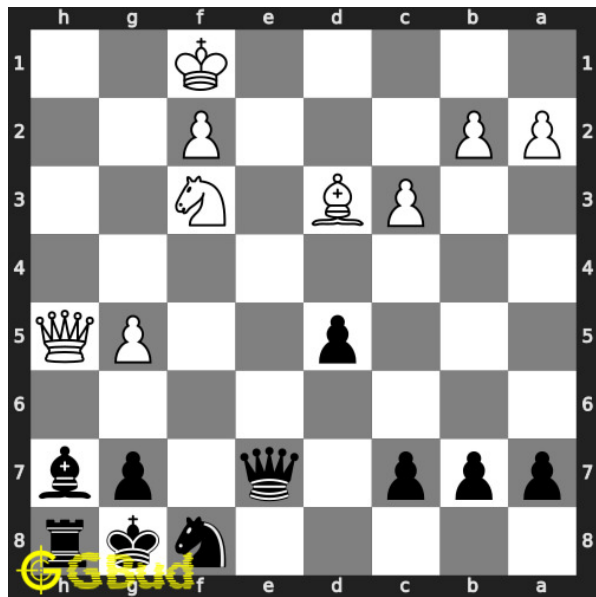

### 34. Gain queen in 2 moves

Level : Medium, Next Move : Black

Solution : <https://gbud.in/g2ph1f4>

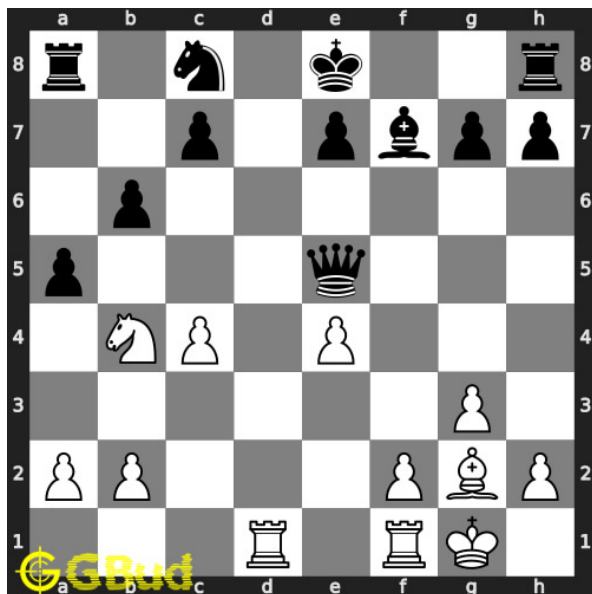

### 35. Gain opponent's queen in 2 moves

Level : Medium, Next Move : White

Solution : <https://gbud.in/g2ph1f4>

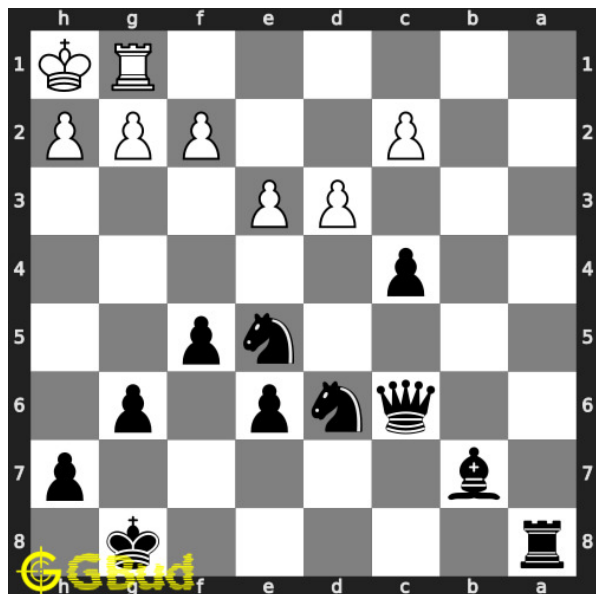

### 36. Mate in 2 moves

Level : Medium, Next Move : Black

Solution : <https://gbud.in/g2ph1f4>

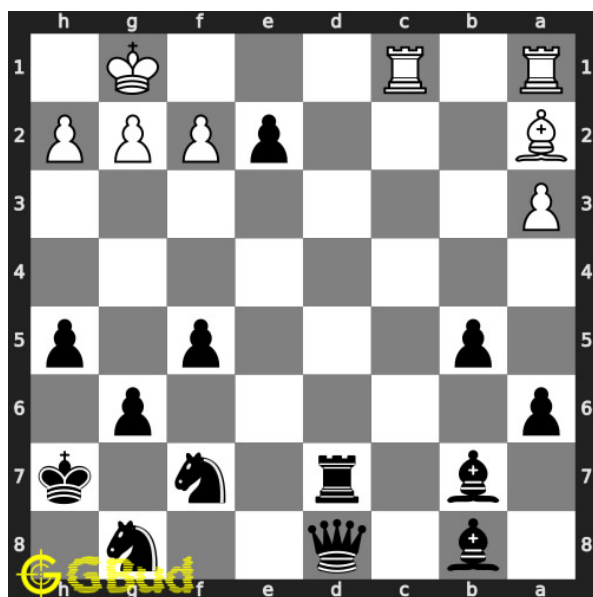

### 37. Mate in 3 moves

Level : Hard, Next Move : Black

Solution : <https://gbud.in/g2ph1f4>

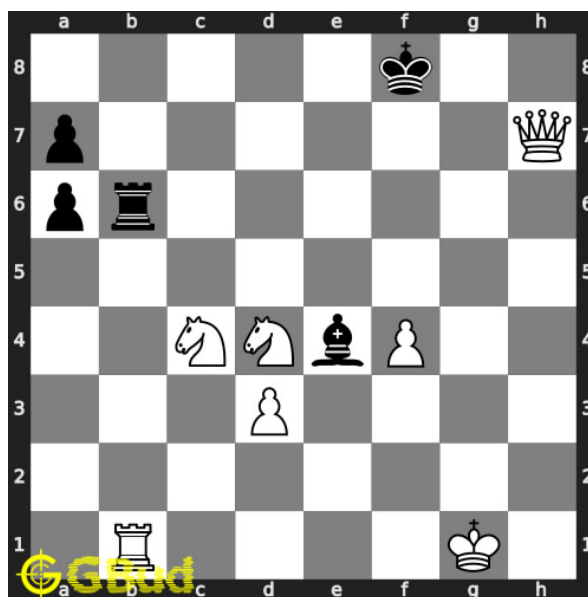

### 38. Mate in 4 moves

Level : Hard, Next Move : White

Solution : <https://gbud.in/g2ph1f4>

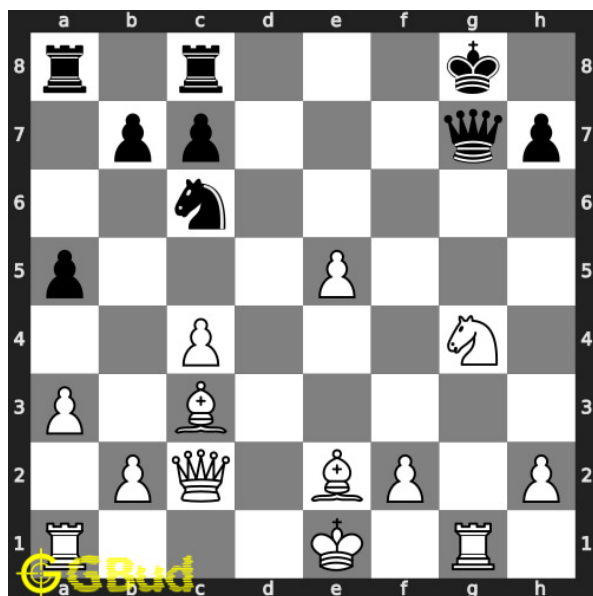

### 39. Gain opponent's queen in 2 moves

Level : Medium, Next Move : White

Solution : <https://gbud.in/g2ph1f4>

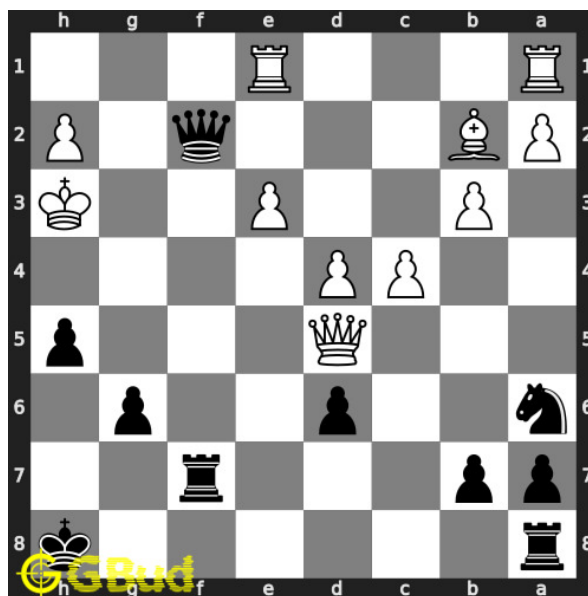

### 40. Mate in 3 moves

Level : Hard, Next Move : Black

Solution : <https://gbud.in/g2ph1f4>



Figure 218.1: [Solve other puzzles @ https://gbud.in/chsgppz](https://gbud.in/chsgppz)

## 218.1 Play chess for free



Figure 218.2: [Play chess online for free. Solve puzzles and play with friends](https://gbud.in/chs)

Play chess for free at <https://gbud.in/chs>

We present you a platform to [play chess online with friends for free](https://gbud.in/chs). No need to install any app. You can [play chess for free without registration or login](https://gbud.in/chs).

Simple. You can do several chess related activities.

1. [solve chess puzzles](#)
2. [learn about chess](#)
3. [play chess with computer](#)
4. [play chess with friend](#)
5. [create your own chess games](#)
6. [fen viewer](#)
7. [fen editor](#)
8. [fen generator](#)
9. [pgn viewer](#)
10. [chess board editor](#)
11. [view famous chess games.](#)



Figure 218.3: Solve these Rook puzzles 31 to 40 puzzles online or view solutions by scanning this QR code or goto the link below

<https://gbud.in/g2ph1f4>

Solve these chess rook puzzles 31 to 40 and improve your chess games through improvement of your chess strategies and chess tactics. You can solve these [chess rook puzzles online](#). Alternatively, you can also [download](#) the [chess rook puzzles in pdf](#) which is printable. You can print these chess rook problems worksheet and solve without internet. These chess rook puzzles are a subset of [kids games](#).

Each player has two [rooks](#). The shape of the top portion of rook loosely represents a [castle turret](#). The rook is also called a castle. Rooks are stronger than the knights or bishops.



Previous article : « [Chess rook puzzles 21 to 30](#)

Next article : [Chess rook puzzles 41 to 50](#) »

[Back to top](#)

[Contact Us](#)

© GBud Games 2021

## Chapter 219

# Chess rook puzzles 41 to 50

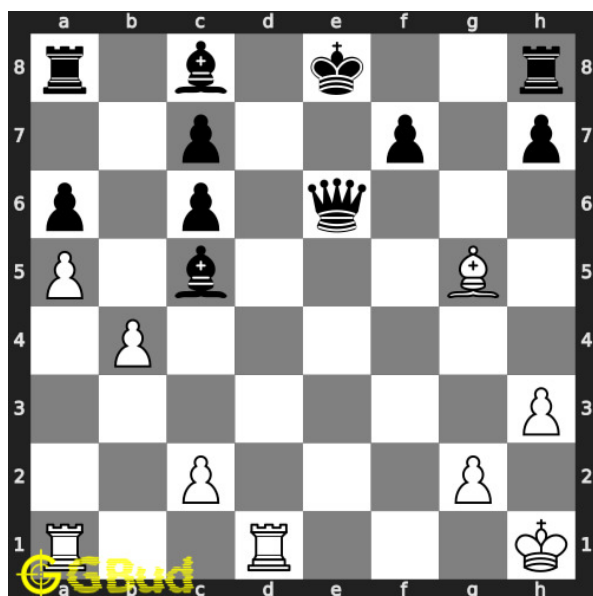

### 41. Mate in 1 move

Level : easy, Next Move : White

Solution : <https://gbud.in/g2w4hd4>

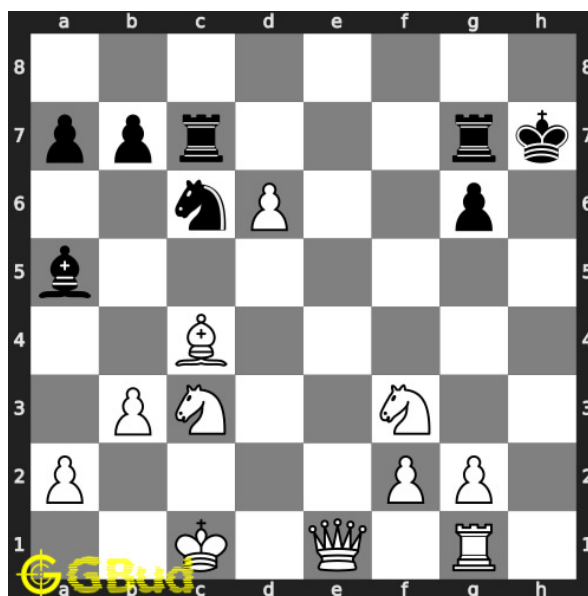

### 42. Mate in 1 move

Level : easy, Next Move : White

Solution : <https://gbud.in/g2w4hd4>

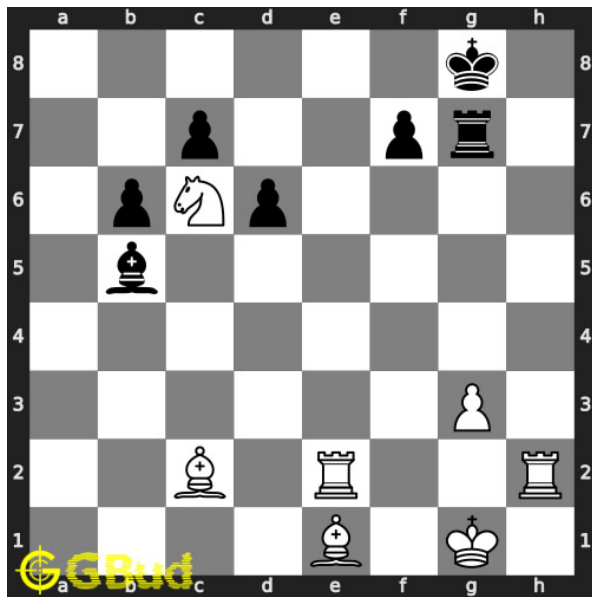

#### 43. Mate in 4 moves

Level : hard, Next Move : White

Solution : <https://gbud.in/g2w4hd4>

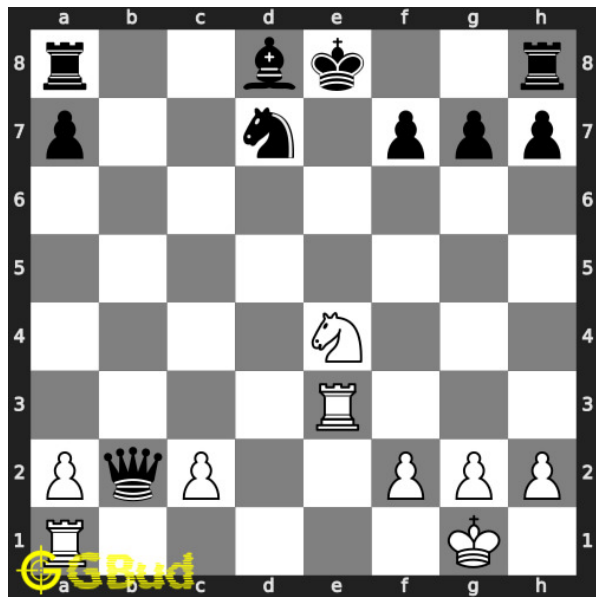

#### 44. Mate in 2 moves

Level : medium, Next Move : White

Solution : <https://gbud.in/g2w4hd4>

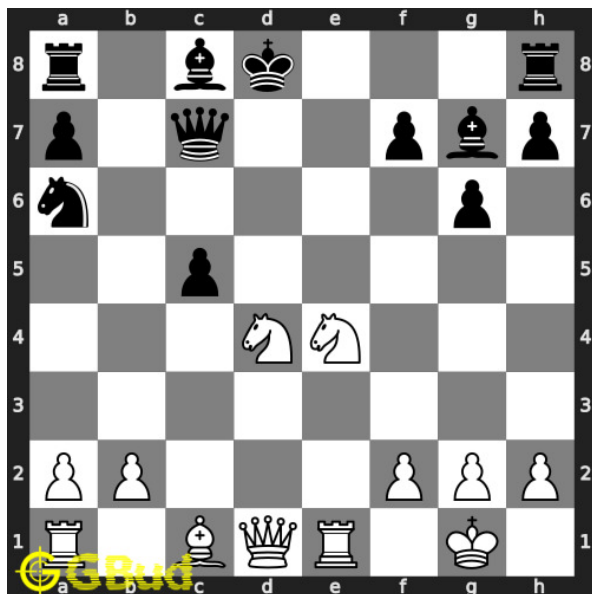

#### 45. Mate in 3 moves

Level : hard, Next Move : White

Solution : <https://gbud.in/g2w4hd4>

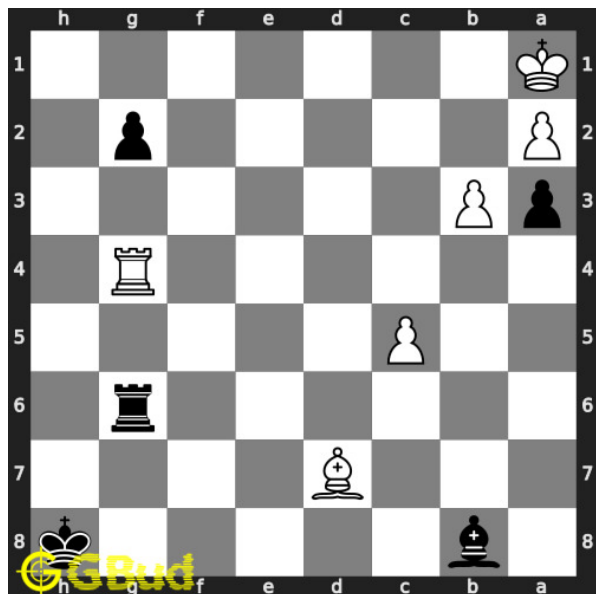

#### 46. Mate in 2 moves

Level : medium, Next Move : Black

Solution : <https://gbud.in/g2w4hd4>

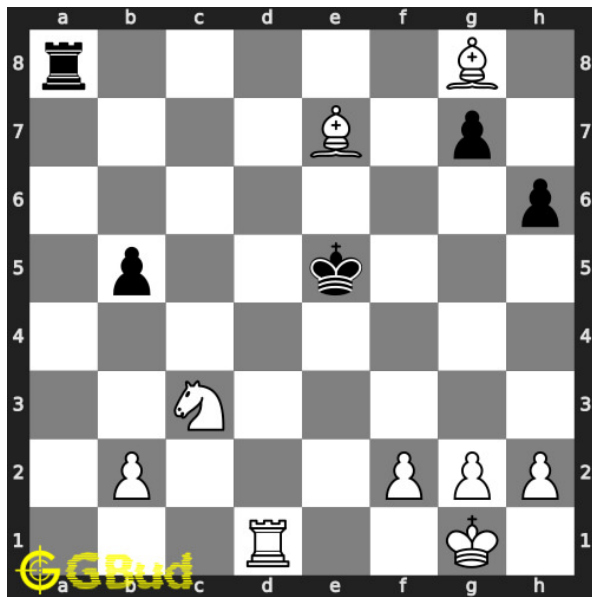

#### 47. Mate in 4 moves

Level : hard, Next Move : White

Solution : <https://gbud.in/g2w4hd4>

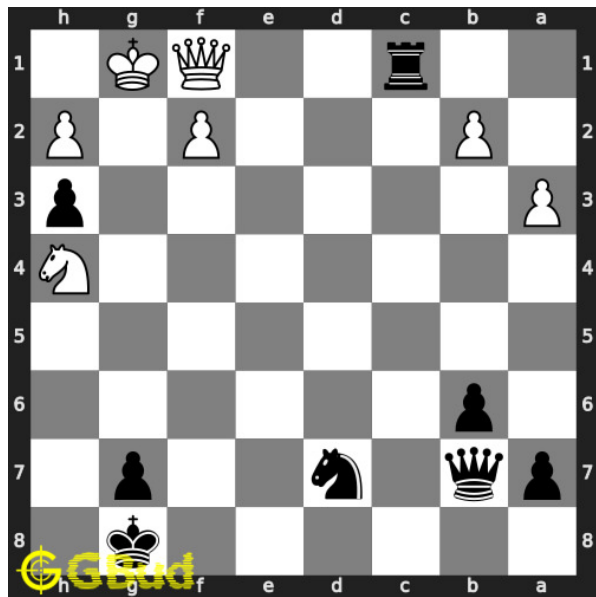

#### 48. Mate in 2 moves

Level : medium, Next Move : Black

Solution : <https://gbud.in/g2w4hd4>

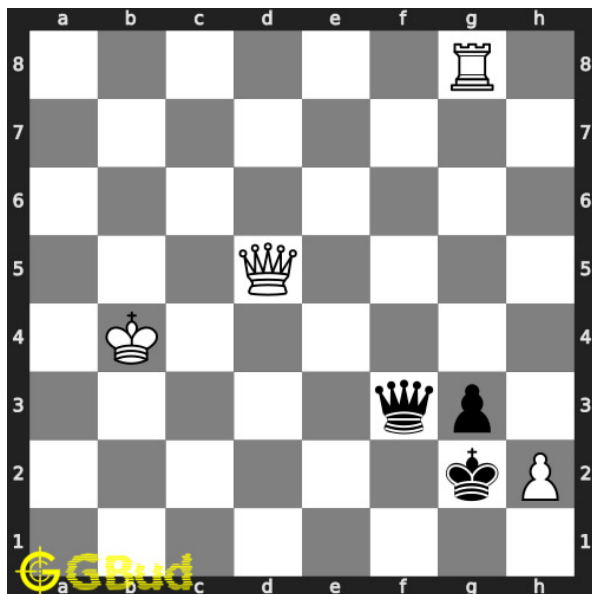

#### 49. Gain opponent's queen

Level : easy, Next Move : White

Solution : <https://gbud.in/g2w4hd4>

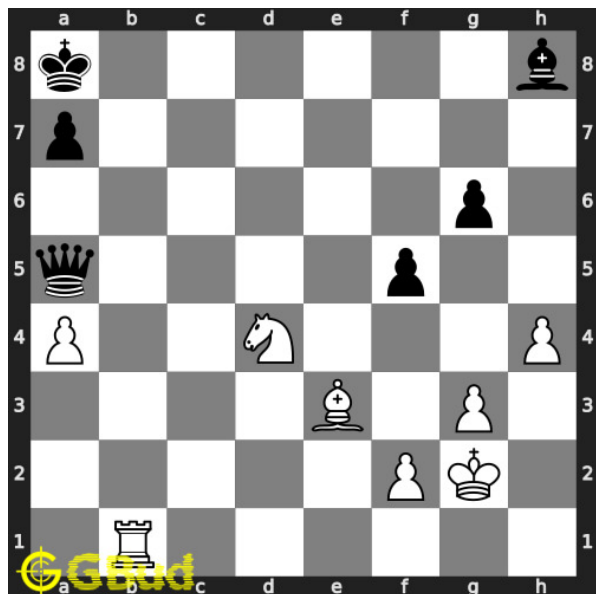

#### 50. Gain opponent's queen in 2 moves

Level : hard, Next Move : White

Solution : <https://gbud.in/g2w4hd4>



Figure 219.1: [Solve other puzzles @ https://gbud.in/chsgppz](https://gbud.in/chsgppz)

## 219.1 Play chess for free



Figure 219.2: [Play chess online for free. Solve puzzles and play with friends](https://gbud.in/chs)

Play chess for free at <https://gbud.in/chs>

We present you a platform to [play chess online with friends for free](https://gbud.in/chs). No need to install any app. You can [play chess for free without registration or login](https://gbud.in/chs).

Simple. You can do several chess related activities.

1. [solve chess puzzles](#)
2. [learn about chess](#)
3. [play chess with computer](#)
4. [play chess with friend](#)
5. [create your own chess games](#)
6. [fen viewer](#)
7. [fen editor](#)
8. [fen generator](#)
9. [pgn viewer](#)
10. [chess board editor](#)
11. [view famous chess games.](#)



Figure 219.3: Solve these Rook puzzles 41 to 50 puzzles online or view solutions by scanning this QR code or goto the link below

<https://gbud.in/g2w4hd4>

Solve these chess rook puzzles 41 to 50 and improve your chess games through improvement of your chess strategies and chess tactics. You can solve these [chess rook puzzles online](#). Alternatively, you can also [download](#) the [chess rook puzzles in pdf](#) which is printable. You can print these chess rook problems worksheet and solve without internet. These chess rook puzzles are a subset of [kids games](#).

Each player has two [rooks](#). The shape of the top portion of rook loosely represents a [castle turret](#). The rook is also called a castle. Rooks are stronger than the knights or bishops.

Previous article : « [Chess rook puzzles 31 to 40](#)

Next article : [Chess rook puzzles 51 to 60](#) »

[Back to top](#)

[Contact Us](#)

© GBud Games 2021

## Chapter 220

# Chess rook puzzles 51 to 60

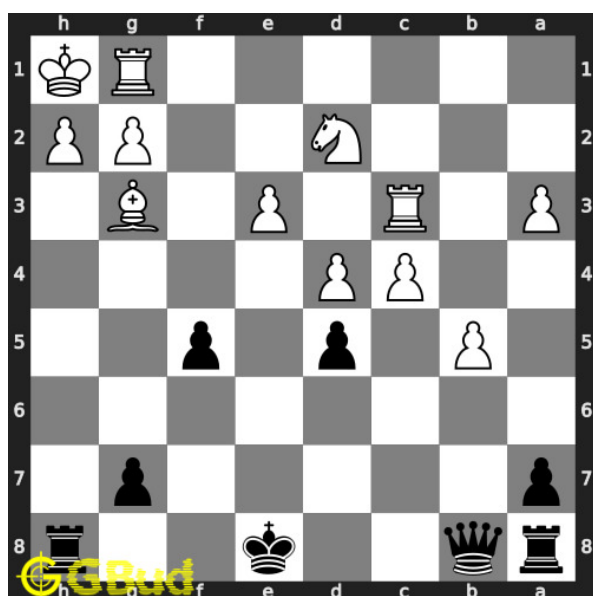

### 51. Mate in 3 moves

Level : hard, Next Move : Black

Solution : <https://gbud.in/gs5b8c4>

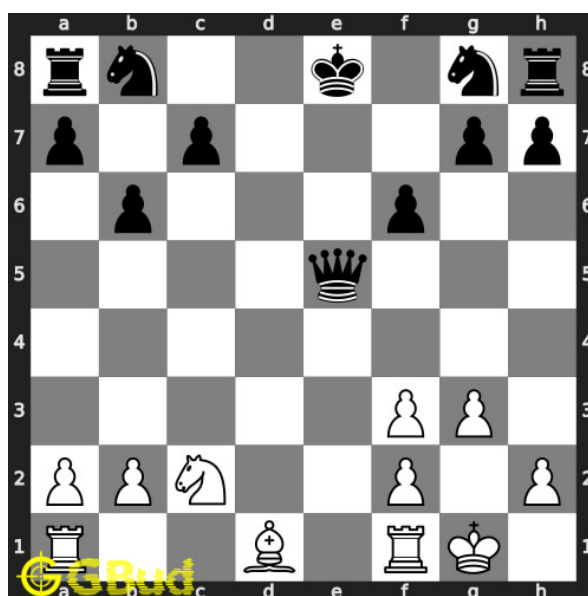

### 52. Gain opponent's queen in 2 moves

Level : easy, Next Move : White

Solution : <https://gbud.in/gs5b8c4>



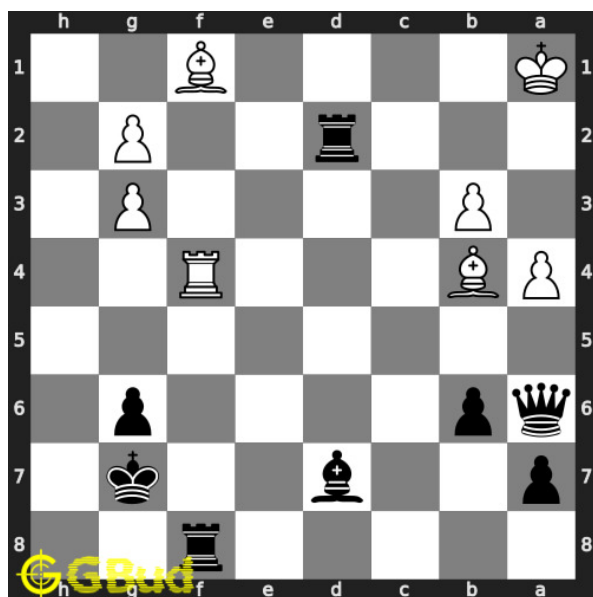

### 53. Mate in 2 moves

Level : medium, Next Move : Black

Solution : <https://gbud.in/gs5b8c4>

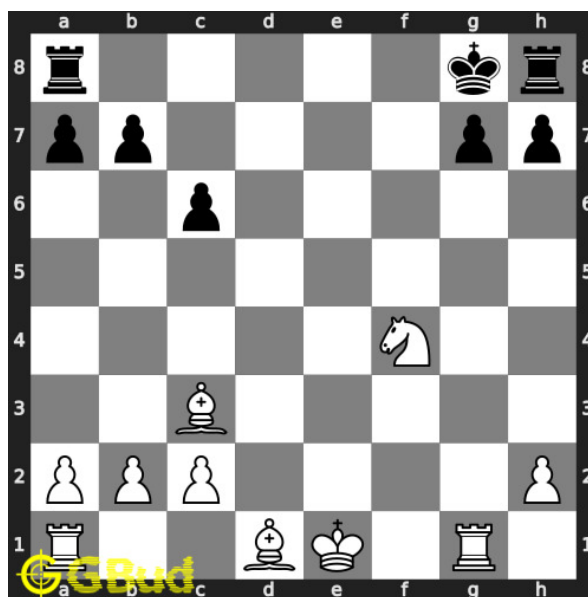

### 54. Mate in 3 moves

Level : hard, Next Move : White

Solution : <https://gbud.in/gs5b8c4>

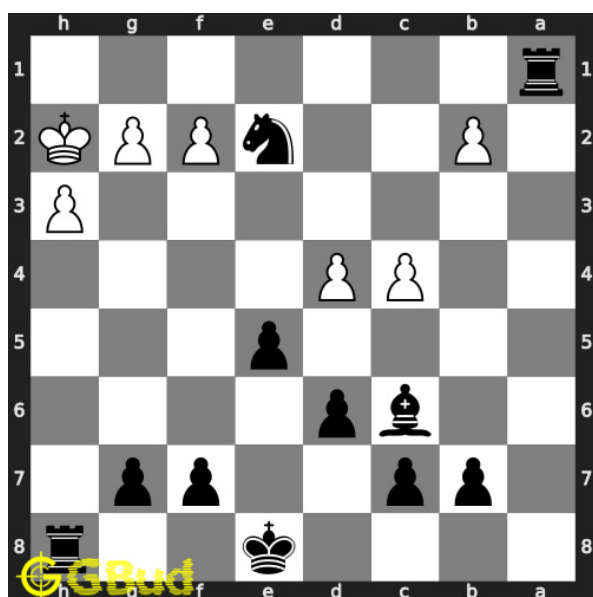

### 55. Mate in 2 moves

Level : medium, Next Move : Black

Solution : <https://gbud.in/gs5b8c4>

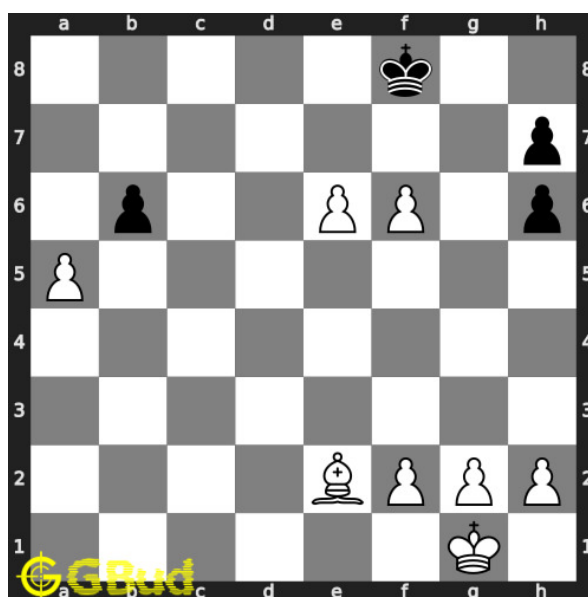

### 56. Mate in 3 moves

Level : hard, Next Move : White

Solution : <https://gbud.in/gs5b8c4>

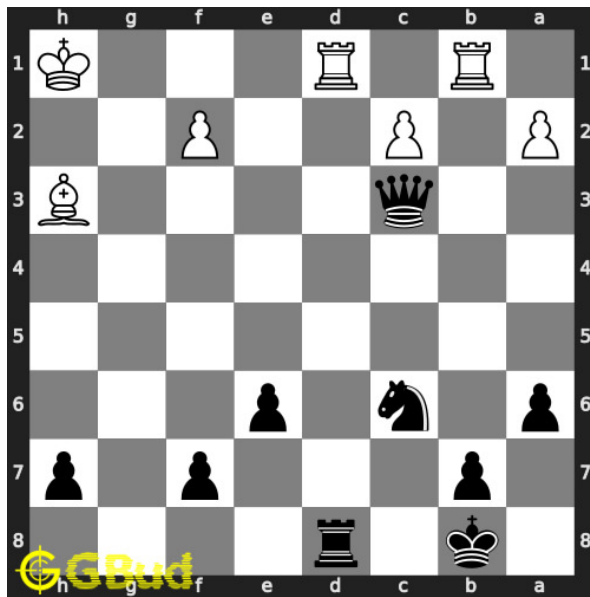

### 57. Mate in 2 moves

Level : easy, Next Move : Black

Solution : <https://gbud.in/gs5b8c4>

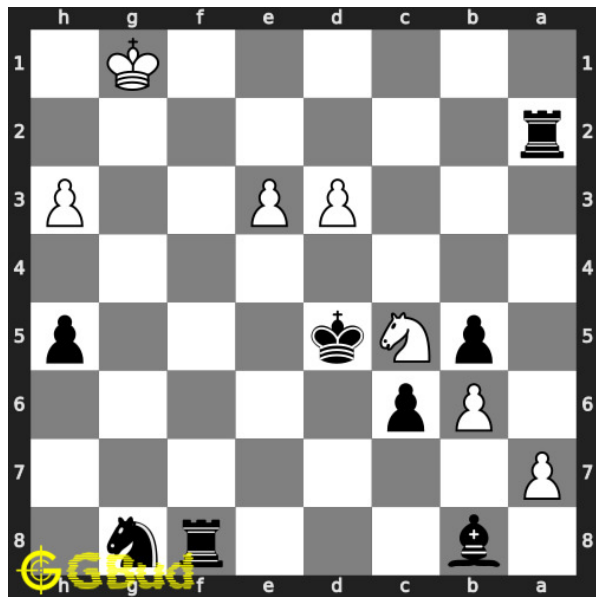

### 58. Mate in 2 moves

Level : medium, Next Move : Black

Solution : <https://gbud.in/gs5b8c4>

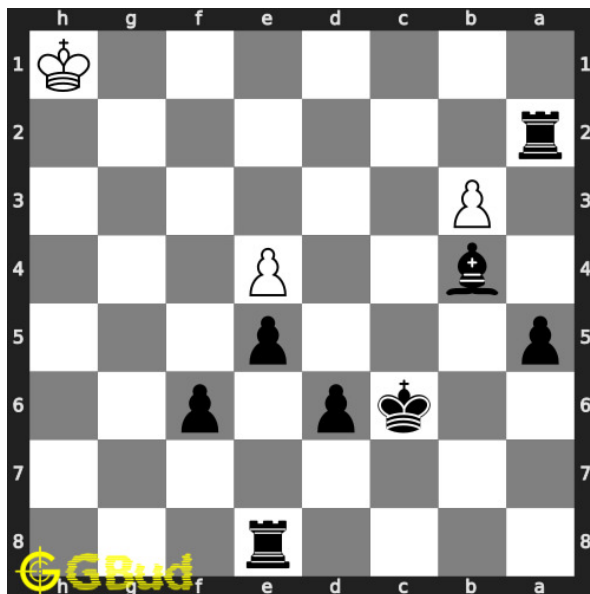

### 59. Mate in 3 moves

Level : hard, Next Move : Black

Solution : <https://gbud.in/gs5b8c4>

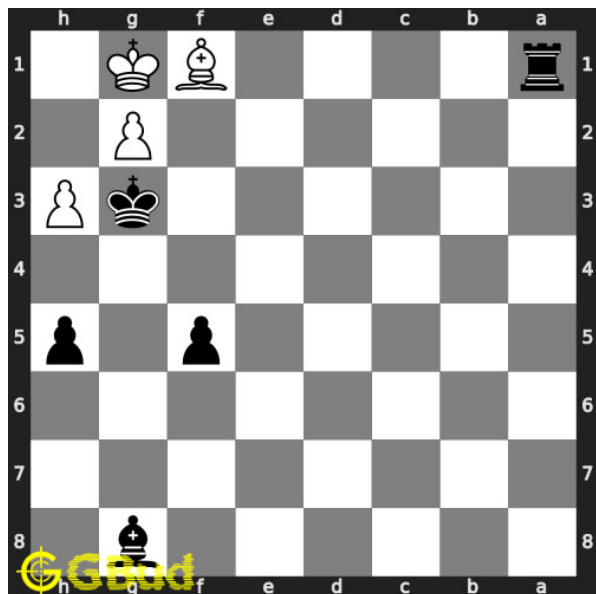

### 60. Mate in 2 moves

Level : medium, Next Move : Black

Solution : <https://gbud.in/gs5b8c4>



Figure 220.1: [Solve other puzzles @ https://gbud.in/chsgppz](https://gbud.in/chsgppz)

## 220.1 Play chess for free



Figure 220.2: [Play chess online for free. Solve puzzles and play with friends](https://gbud.in/chs)

Play chess for free at <https://gbud.in/chs>

We present you a platform to [play chess online with friends for free](https://gbud.in/chs). No need to install any app. You can [play chess for free without registration or login](https://gbud.in/chs).

Simple. You can do several chess related activities.

1. [solve chess puzzles](#)
2. [learn about chess](#)
3. [play chess with computer](#)
4. [play chess with friend](#)
5. [create your own chess games](#)
6. [fen viewer](#)
7. [fen editor](#)
8. [fen generator](#)
9. [pgn viewer](#)
10. [chess board editor](#)
11. [view famous chess games.](#)



Figure 220.3: Solve these Rook puzzles 51 to 60 puzzles online or view solutions by scanning this QR code or goto the link below

<https://gbud.in/gs5b8c4>

Solve these chess rook puzzles 51 to 60 and improve your chess games through improvement of your chess strategies and chess tactics. You can solve these [chess rook puzzles online](#). Alternatively, you can also [download](#) the [chess rook puzzles in pdf](#) which is printable. You can print these chess rook problems worksheet and solve without internet. These chess rook puzzles are a subset of [kids games](#).

Each player has two [rooks](#). The shape of the top portion of rook loosely represents a [castle turret](#). The rook is also called a castle. Rooks are stronger than the knights or bishops.

Previous article : « [Chess rook puzzles 41 to 50](#)

Next article : [Chess rook puzzles 61 to 70](#) »

[Back to top](#)

[Contact Us](#)

© GBud Games 2021

## Chapter 221

# Chess rook puzzles 61 to 70

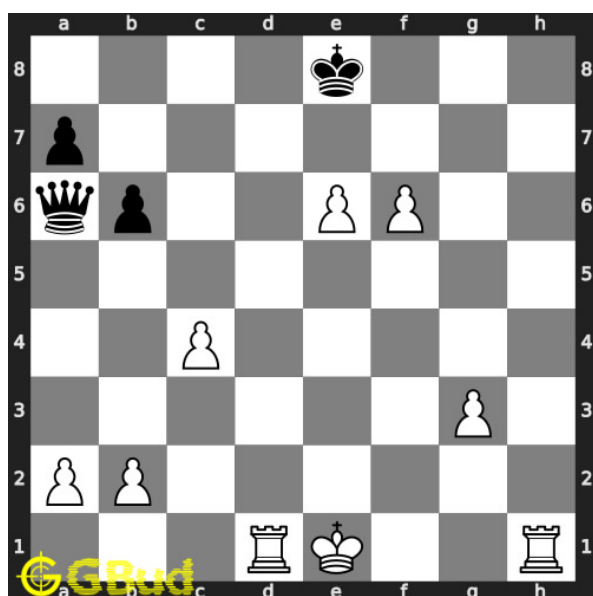

### 61. Mate in 1 move

Level : easy, Next Move : White

Solution : <https://gbud.in/gpj4lz4>

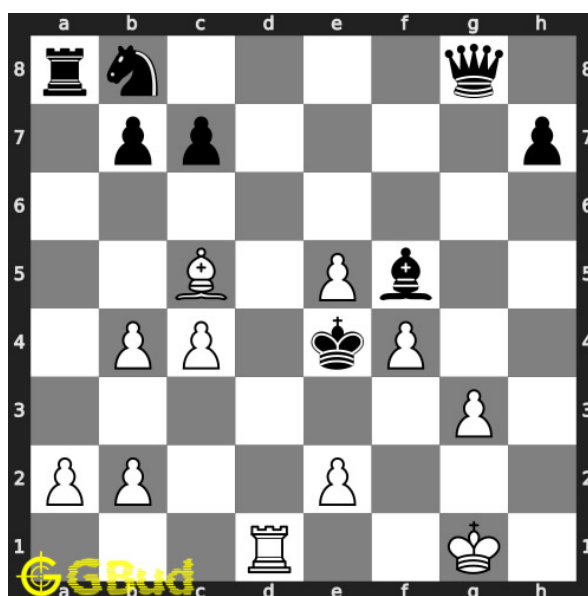

### 62. Gain opponent's queen in 3 moves

Level : hard, Next Move : White

Solution : <https://gbud.in/gpj4lz4>

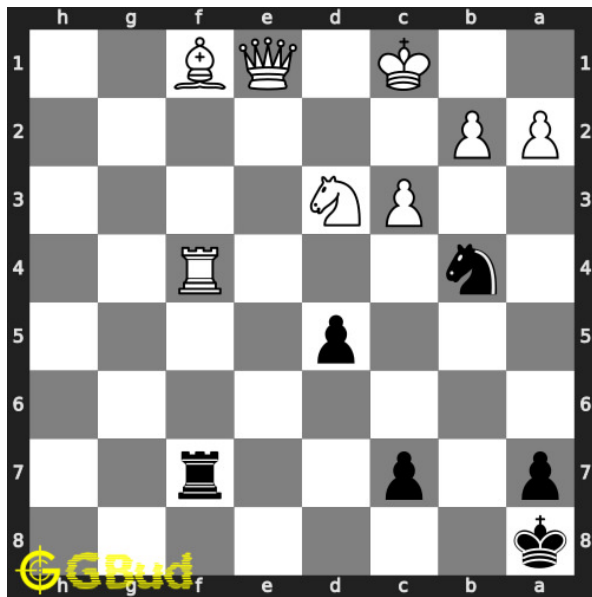

### 63. Gain opponent's rook

Level : medium, Next Move : Black

Solution : <https://gbud.in/gpj4lz4>

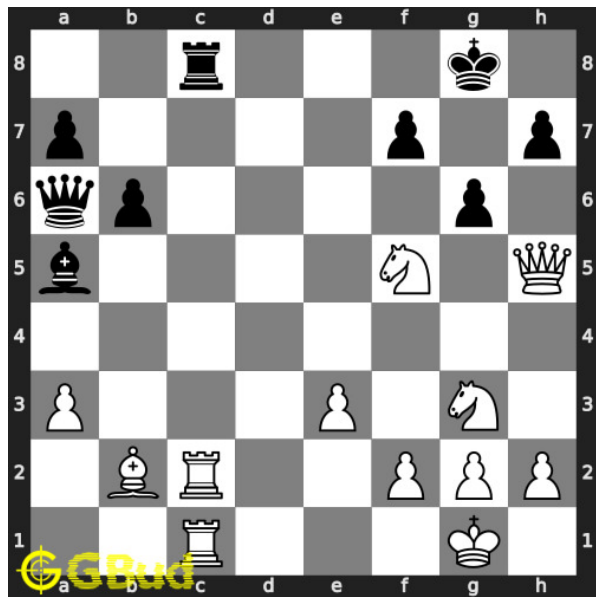

### 64. Mate in 2 moves

Level : hard, Next Move : White

Solution : <https://gbud.in/gpj4lz4>

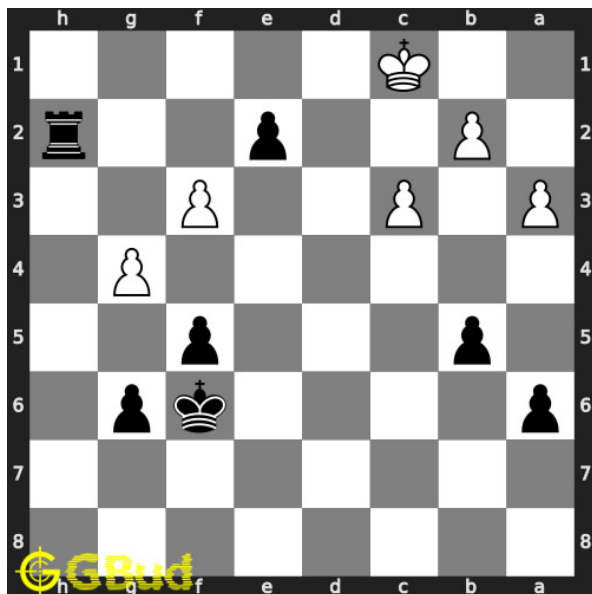

### 65. Mate in 1 move

Level : easy, Next Move : Black

Solution : <https://gbud.in/gpj4lz4>

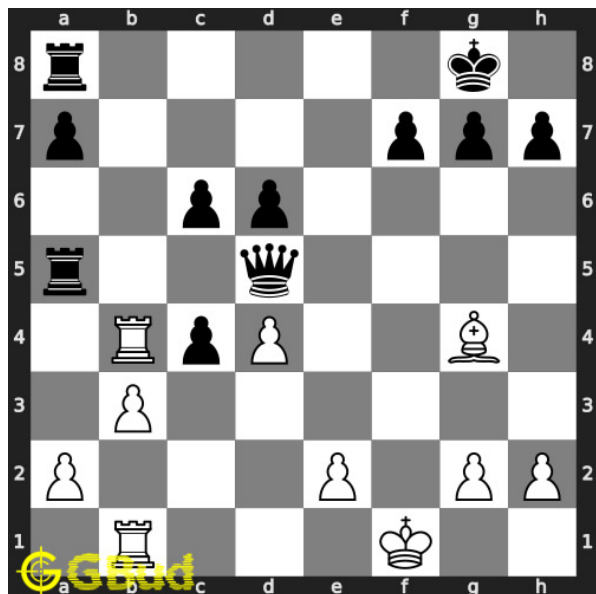

### 66. Mate in 3 moves

Level : hard, Next Move : White

Solution : <https://gbud.in/gpj4lz4>

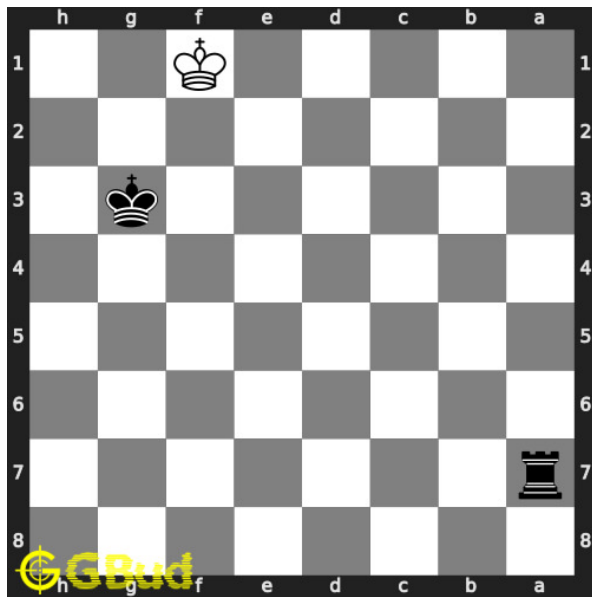

### 67. Mate in 2 moves

Level : medium, Next Move : Black

Solution : <https://gbud.in/gpj4lz4>

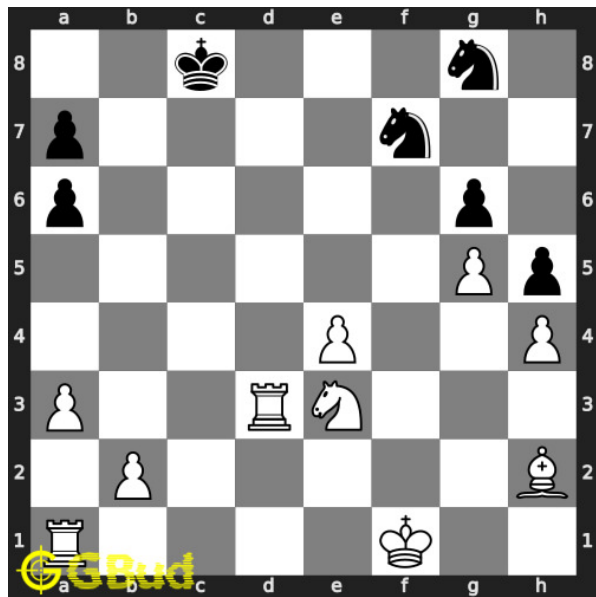

### 68. Mate in 3 moves

Level : hard, Next Move : White

Solution : <https://gbud.in/gpj4lz4>

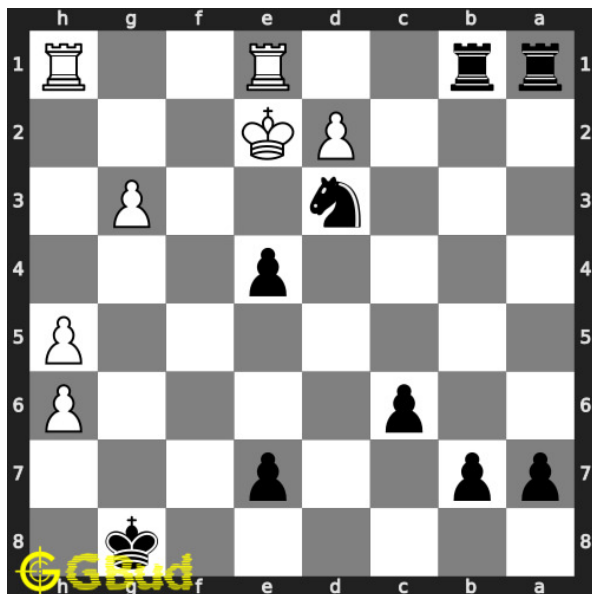

### 69. Mate in 2 moves

Level : easy, Next Move : Black

Solution : <https://gbud.in/gpj4lz4>

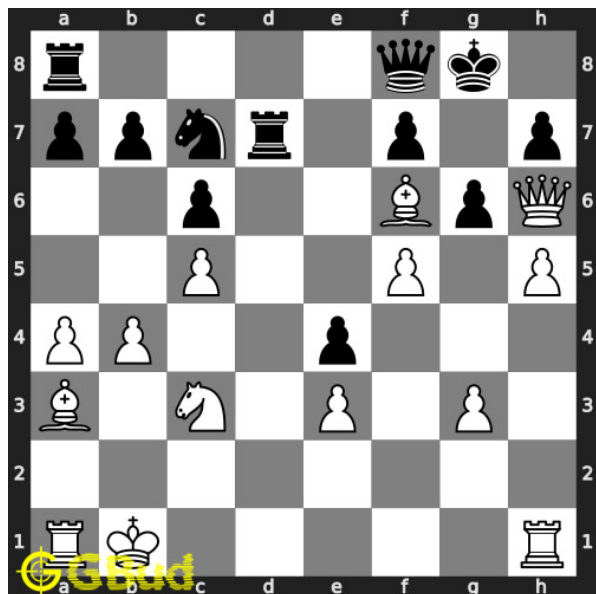

### 70. Mate in 3 moves

Level : hard, Next Move : White

Solution : <https://gbud.in/gpj4lz4>





Figure 221.1: [Solve other puzzles @ https://gbud.in/chsgppz](https://gbud.in/chsgppz)

## 221.1 Play chess for free



Figure 221.2: [Play chess online for free. Solve puzzles and play with friends](https://gbud.in/chs)

Play chess for free at <https://gbud.in/chs>

We present you a platform to [play chess online with friends for free](https://gbud.in/chs). No need to install any app. You can [play chess for free without registration or login](https://gbud.in/chs).

Simple. You can do several chess related activities.

1. [solve chess puzzles](#)
2. [learn about chess](#)
3. [play chess with computer](#)
4. [play chess with friend](#)
5. [create your own chess games](#)
6. [fen viewer](#)
7. [fen editor](#)
8. [fen generator](#)
9. [pgn viewer](#)
10. [chess board editor](#)
11. [view famous chess games.](#)



Figure 221.3: Solve these Rook puzzles 61 to 70 puzzles online or view solutions by scanning this QR code or goto the link below

<https://gbud.in/gpj4lz4>

Solve these chess rook puzzles 61 to 70 and improve your chess games through improvement of your chess strategies and chess tactics. You can solve these [chess rook puzzles online](#). Alternatively, you can also [download](#) the [chess rook puzzles in pdf](#) which is printable. You can print these chess rook problems worksheet and solve without internet. These chess rook puzzles are a subset of [kids games](#).

Each player has two [rooks](#). The shape of the top portion of rook loosely represents a [castle turret](#). The rook is also called a castle. Rooks are stronger than the knights or bishops.

Previous article : « [Chess rook puzzles 51 to 60](#)

Next article : [Chess rook puzzles 71 to 80](#) »

[Back to top](#)

[Contact Us](#)

© GBud Games 2021

## Chapter 222

# Chess rook puzzles 71 to 80

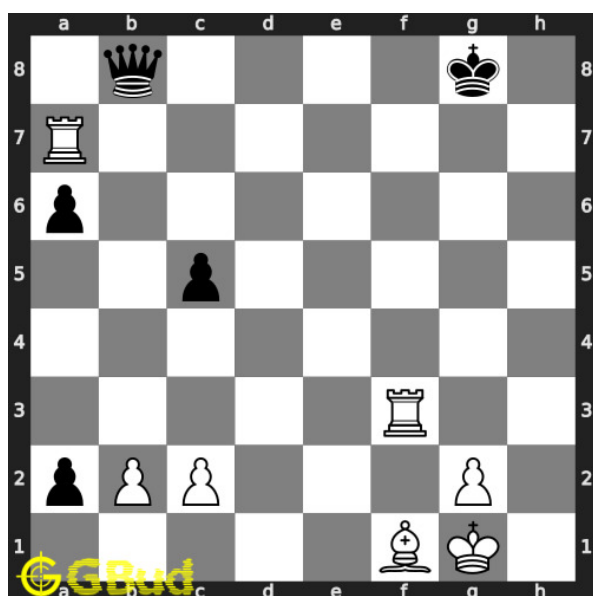

### 71. Mate in 2 moves

Level : medium, Next Move : White

Solution : <https://gbud.in/g27q9b4>

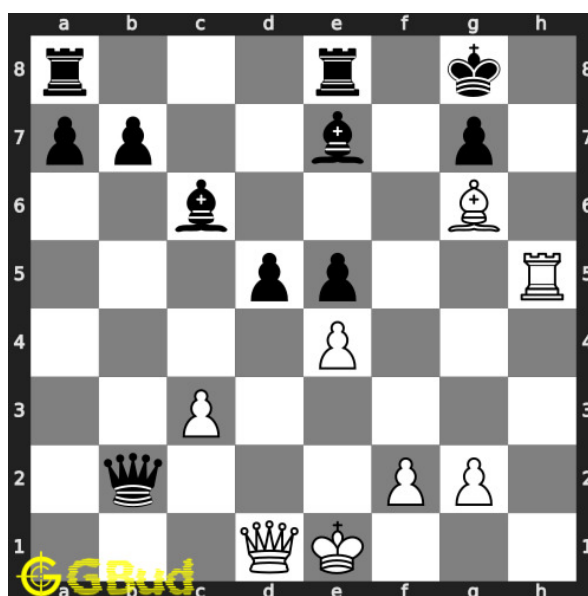

### 72. Mate in 4 moves

Level : hard, Next Move : White

Solution : <https://gbud.in/g27q9b4>

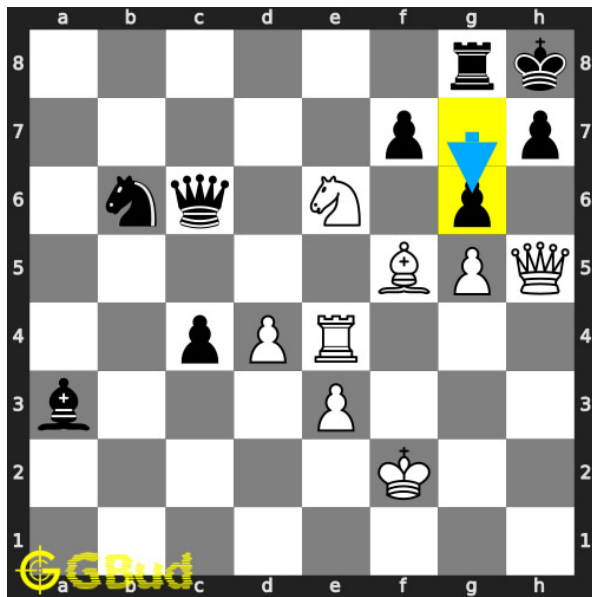

### 73. Mate in 2 moves

Level : medium, Next Move : White  
 Solution : <https://gbud.in/g27q9b4>

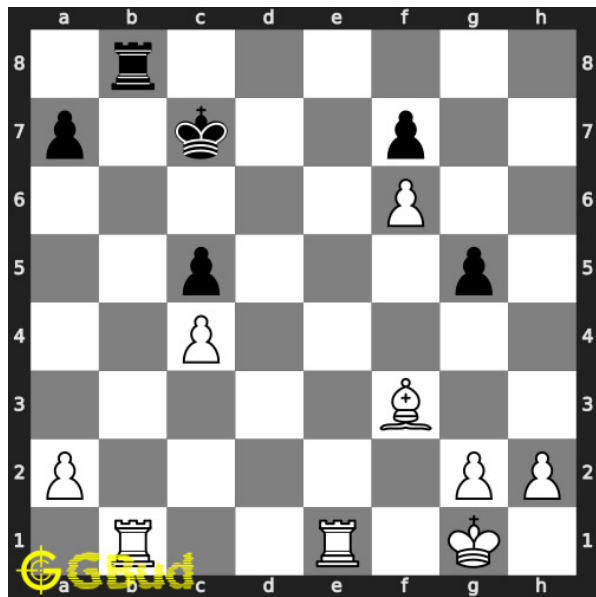

### 74. Mate in 3 moves

Level : hard, Next Move : White  
 Solution : <https://gbud.in/g27q9b4>

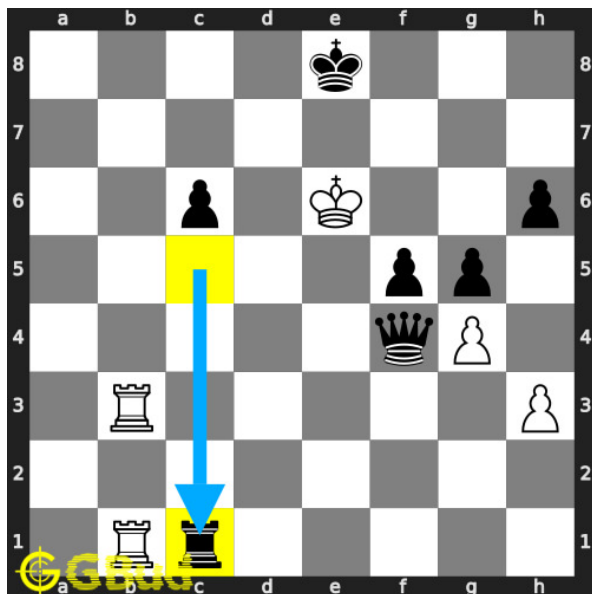

### 75. Mate in 2 moves

Level : medium, Next Move : White  
 Solution : <https://gbud.in/g27q9b4>

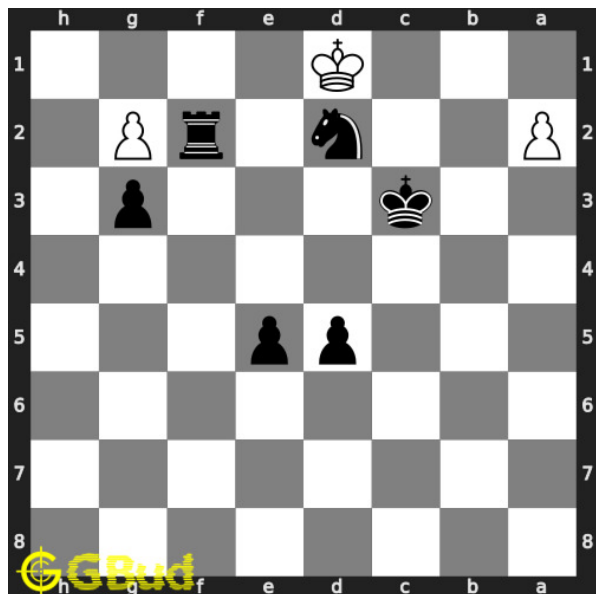

### 76. Mate in 3 moves

Level : hard, Next Move : Black  
 Solution : <https://gbud.in/g27q9b4>

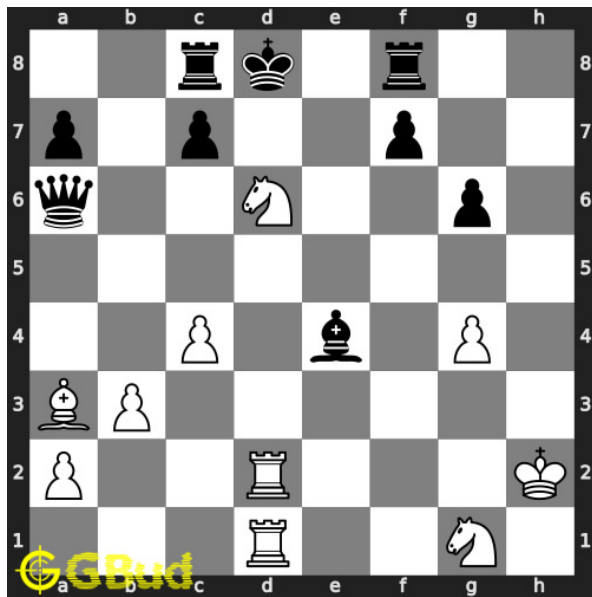

### 77. Mate in 3 moves

Level : hard, Next Move : White

Solution : <https://gbud.in/g27q9b4>

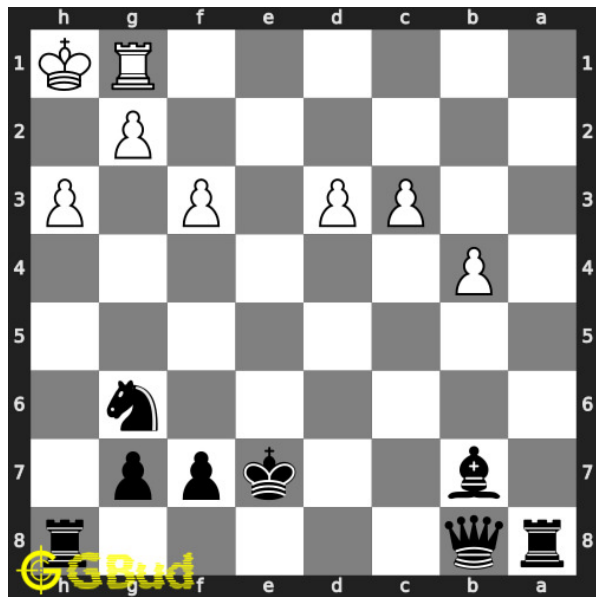

### 78. Mate in 3 moves

Level : hard, Next Move : Black

Solution : <https://gbud.in/g27q9b4>

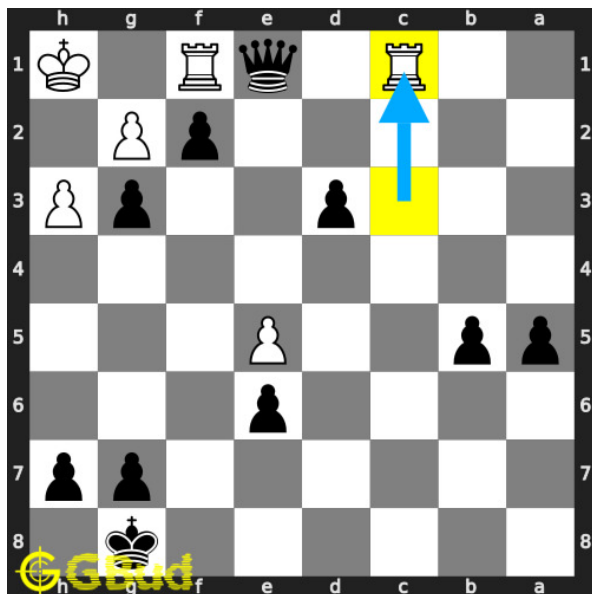

### 79. Mate in 3 moves

Level : hard, Next Move : Black

Solution : <https://gbud.in/g27q9b4>

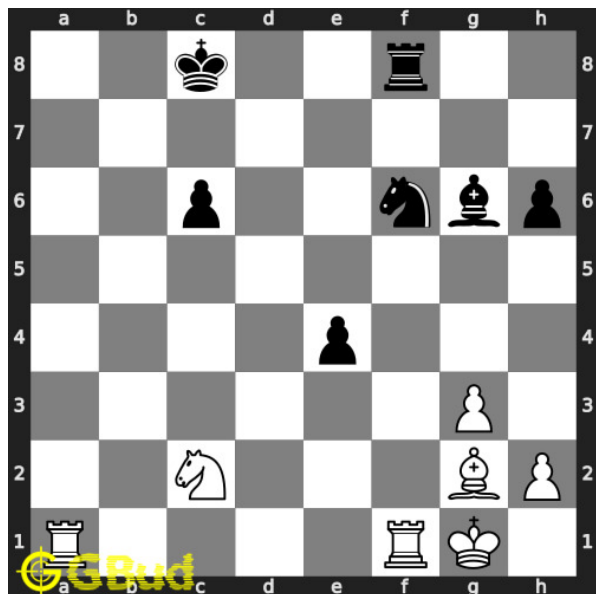

### 80. Gain opponent's rook in 2 moves

Level : easy, Next Move : White

Solution : <https://gbud.in/g27q9b4>



Figure 222.1: [Solve other puzzles @ https://gbud.in/chsgppz](https://gbud.in/chsgppz)

## 222.1 Play chess for free



Figure 222.2: [Play chess online for free. Solve puzzles and play with friends](https://gbud.in/chs)

Play chess for free at <https://gbud.in/chs>

We present you a platform to [play chess online with friends for free](https://gbud.in/chs). No need to install any app. You can [play chess for free without registration or login](https://gbud.in/chs).

Simple. You can do several chess related activities.

1. [solve chess puzzles](#)
2. [learn about chess](#)
3. [play chess with computer](#)
4. [play chess with friend](#)
5. [create your own chess games](#)
6. [fen viewer](#)
7. [fen editor](#)
8. [fen generator](#)
9. [pgn viewer](#)
10. [chess board editor](#)
11. [view famous chess games.](#)



Figure 222.3: Solve these Rook puzzles 71 to 80 puzzles online or view solutions by scanning this QR code or goto the link below

<https://gbud.in/g27q9b4>

Solve these chess rook puzzles 71 to 80 and improve your chess games through improvement of your chess strategies and chess tactics. You can solve these [chess rook puzzles online](#). Alternatively, you can also [download](#) the [chess rook puzzles in pdf](#) which is printable. You can print these chess rook problems worksheet and solve without internet. These chess rook puzzles are a subset of [kids games](#).

Each player has two [rooks](#). The shape of the top portion of rook loosely represents a [castle turret](#). The rook is also called a castle. Rooks are stronger than the knights or bishops.



Previous article : « [Chess rook puzzles 61 to 70](#)

Next article : [Chess rook puzzles 81 to 90](#) »

[Back to top](#)

[Contact Us](#)

© GBud Games 2021

## Chapter 223

# Chess rook puzzles 81 to 90

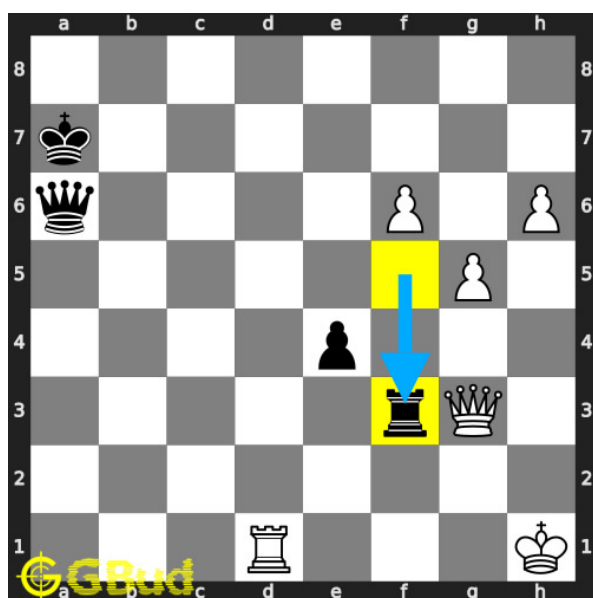

**81. Mate in 3 moves**

Level : medium, Next Move : White

Solution : <https://gbud.in/grvcm94>

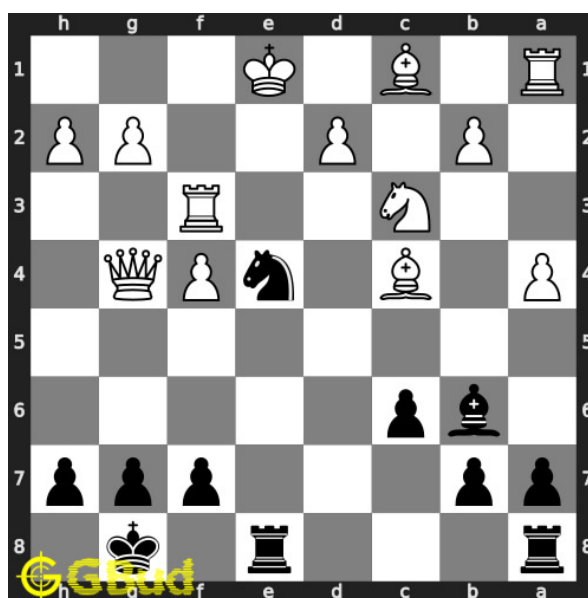

**82. Gain opponent's queen in 2 moves**

Level : medium, Next Move : Black

Solution : <https://gbud.in/grvcm94>

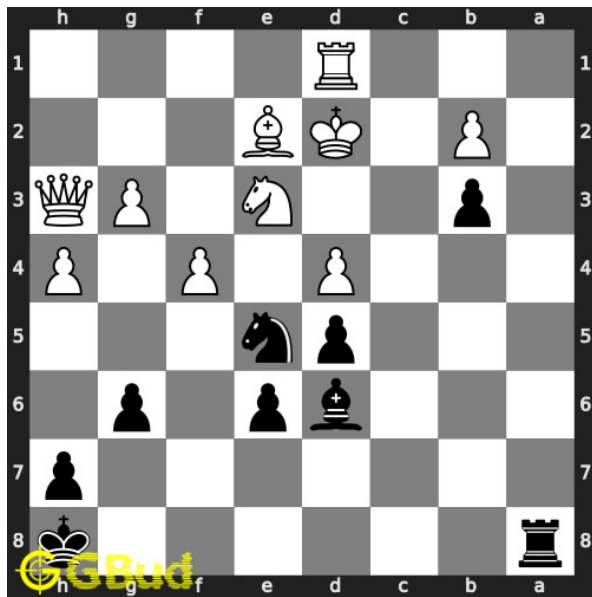

### 83. Mate in 2 moves

Level : medium, Next Move : Black

Solution : <https://gbud.in/grvcm94>

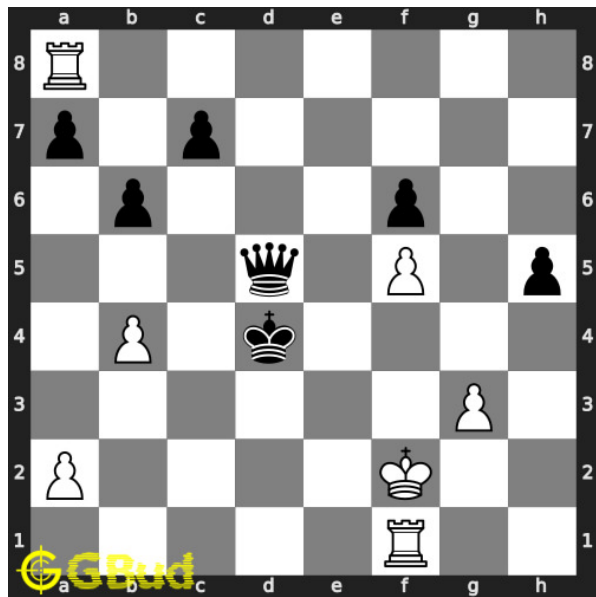

### 84. Gain opponent's queen

Level : medium, Next Move : White

Solution : <https://gbud.in/grvcm94>

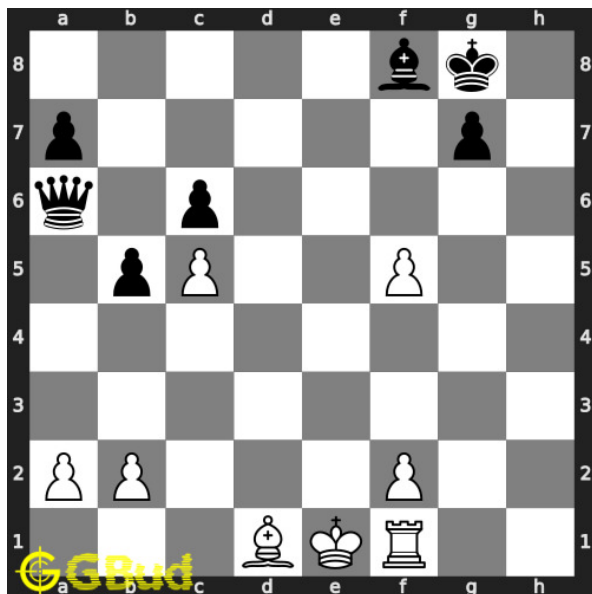

### 85. Mate in 2 moves

Level : medium, Next Move : White

Solution : <https://gbud.in/grvcm94>

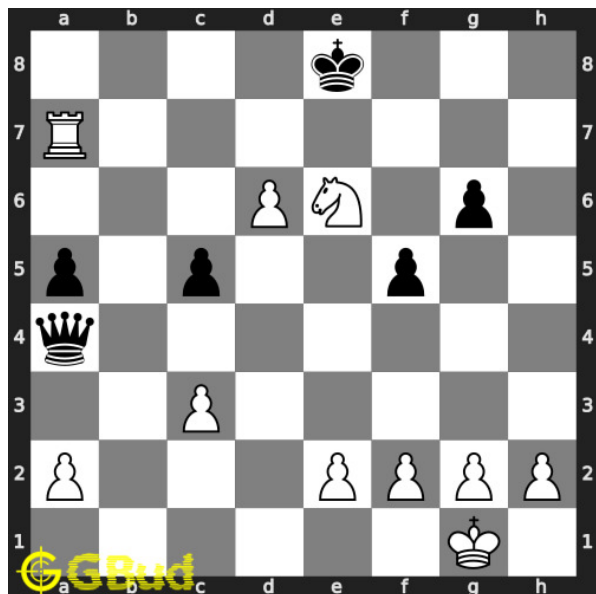

### 86. Mate in 1 move

Level : easy, Next Move : White

Solution : <https://gbud.in/grvcm94>

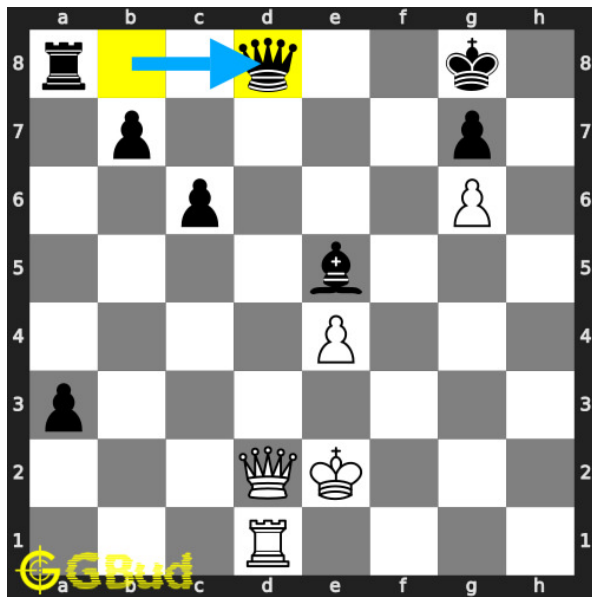

### 87. Mate in 2 moves

Level : medium, Next Move : White

Solution : <https://gbud.in/grvcm94>

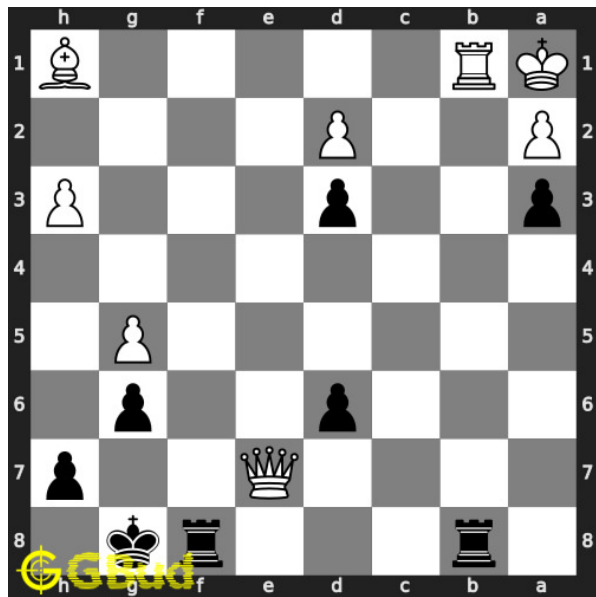

### 88. Mate in 3 moves

Level : hard, Next Move : Black

Solution : <https://gbud.in/grvcm94>

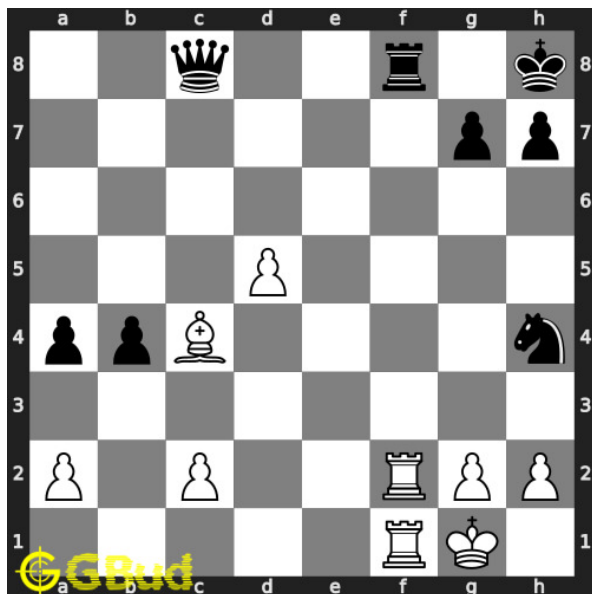

### 89. Mate in 2 moves

Level : medium, Next Move : White

Solution : <https://gbud.in/grvcm94>

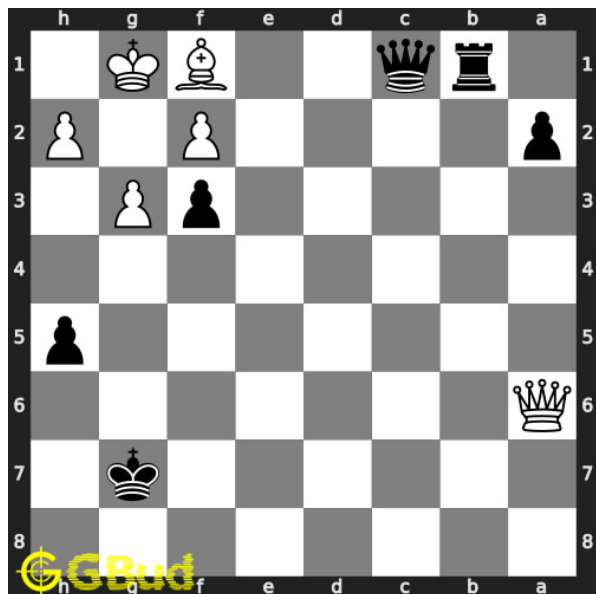

### 90. Mate in 3 moves

Level : medium, Next Move : Black

Solution : <https://gbud.in/grvcm94>



Figure 223.1: [Solve other puzzles @ https://gbud.in/chsgppz](https://gbud.in/chsgppz)

## 223.1 Play chess for free



Figure 223.2: [Play chess online for free. Solve puzzles and play with friends](https://gbud.in/chs)

Play chess for free at <https://gbud.in/chs>

We present you a platform to [play chess online with friends for free](https://gbud.in/chs). No need to install any app. You can [play chess for free without registration or login](https://gbud.in/chs).

Simple. You can do several chess related activities.

1. [solve chess puzzles](#)
2. [learn about chess](#)
3. [play chess with computer](#)
4. [play chess with friend](#)
5. [create your own chess games](#)
6. [fen viewer](#)
7. [fen editor](#)
8. [fen generator](#)
9. [pgn viewer](#)
10. [chess board editor](#)
11. [view famous chess games.](#)



Figure 223.3: Solve these Rook puzzles 81 to 90 puzzles online or view solutions by scanning this QR code or goto the link below

<https://gbud.in/grvcm94>

Solve these chess rook puzzles 81 to 90 and improve your chess games through improvement of your chess strategies and chess tactics. You can solve these [chess rook puzzles online](#). Alternatively, you can also [download](#) the [chess rook puzzles in pdf](#) which is printable. You can print these chess rook problems worksheet and solve without internet. These chess rook puzzles are a subset of [kids games](#).

Each player has two [rooks](#). The shape of the top portion of rook loosely represents a [castle turret](#). The rook is also called a castle. Rooks are stronger than the knights or bishops.

Previous article : « [Chess rook puzzles 71 to 80](#)

Next article : [Chess rook puzzles 91 to 100](#) »

[Back to top](#)

[Contact Us](#)

© GBud Games 2021

## Chapter 224

# Chess rook puzzles 91 to 100

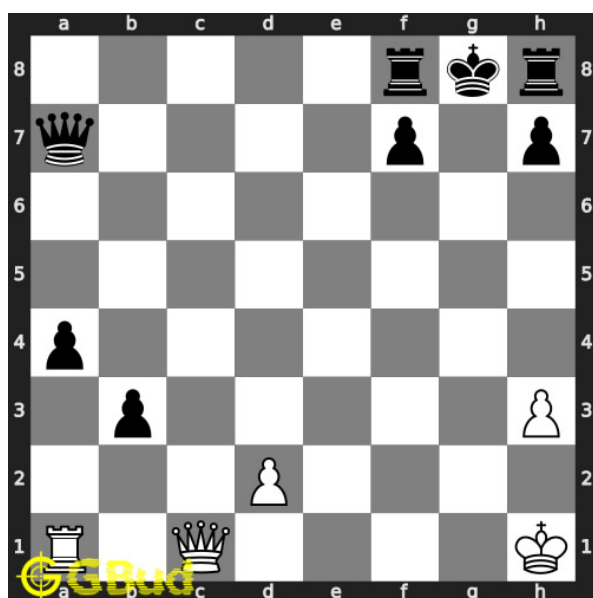

### 91. Mate in 2 moves

Level : medium, Next Move : White

Solution : <https://gbud.in/g9y2m54>

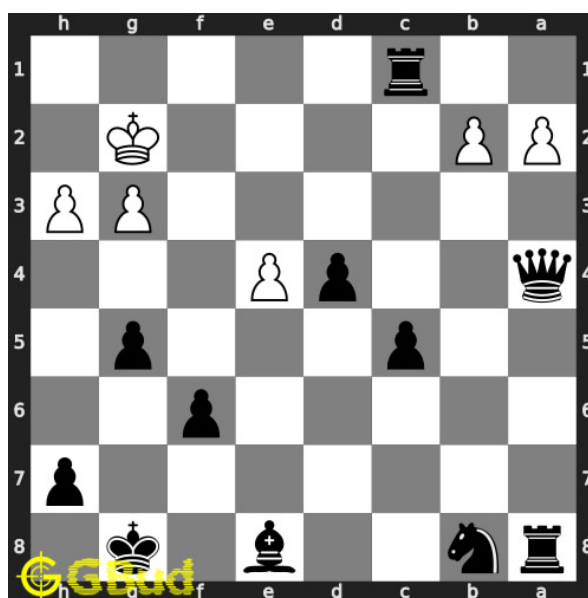

### 92. Mate in 3 moves

Level : hard, Next Move : Black

Solution : <https://gbud.in/g9y2m54>



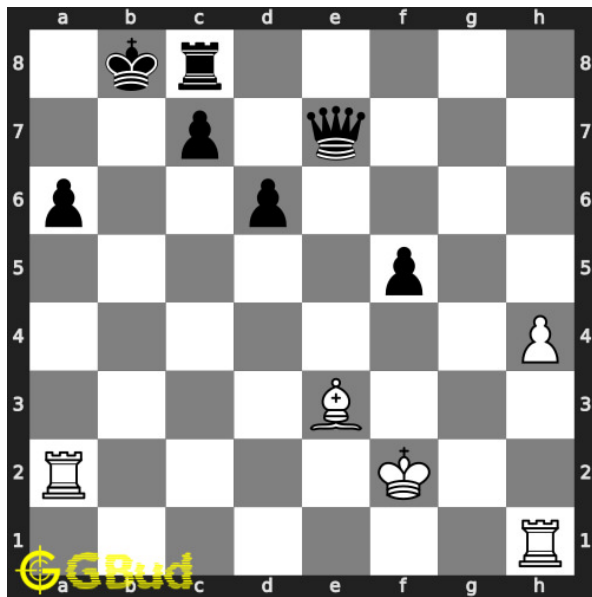

### 93. Mate in 2 moves

Level : medium, Next Move : White

Solution : <https://gbud.in/g9y2m54>

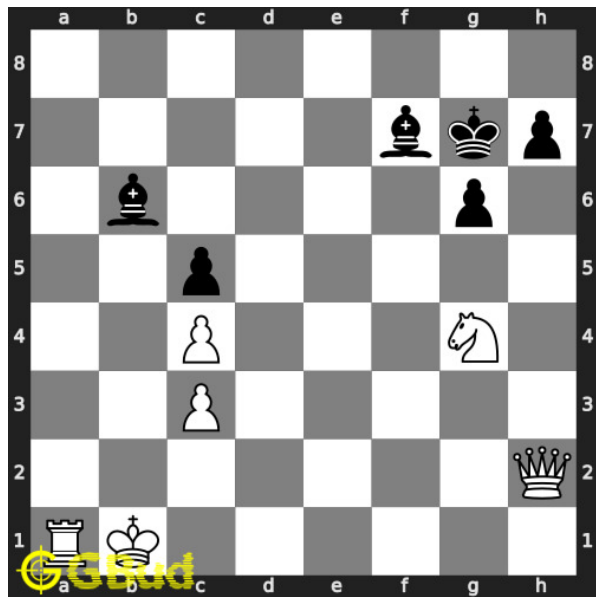

### 94. Mate in 4 moves

Level : hard, Next Move : White

Solution : <https://gbud.in/g9y2m54>

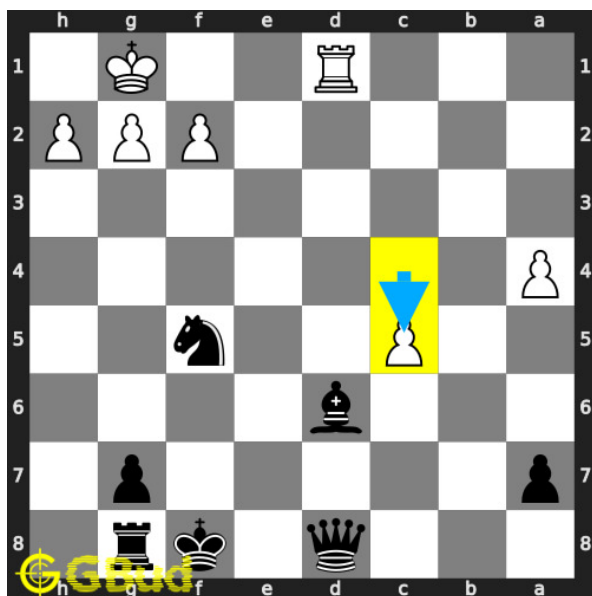

### 95. Mate in 3 moves

Level : hard, Next Move : Black

Solution : <https://gbud.in/g9y2m54>

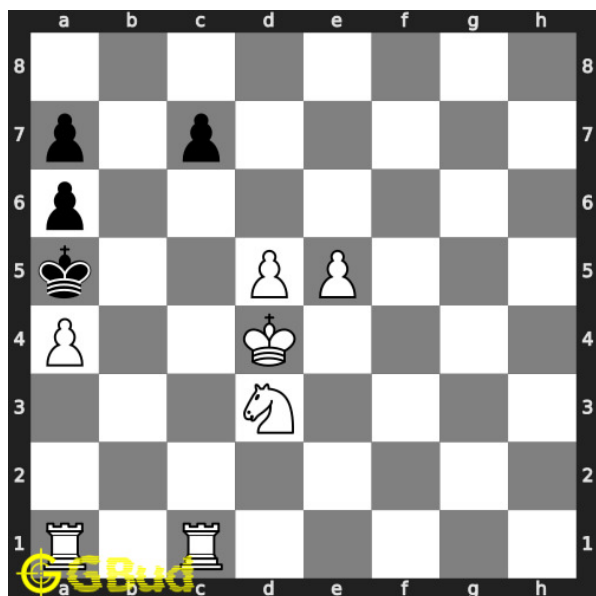

### 96. Mate in 2 moves

Level : medium, Next Move : White

Solution : <https://gbud.in/g9y2m54>

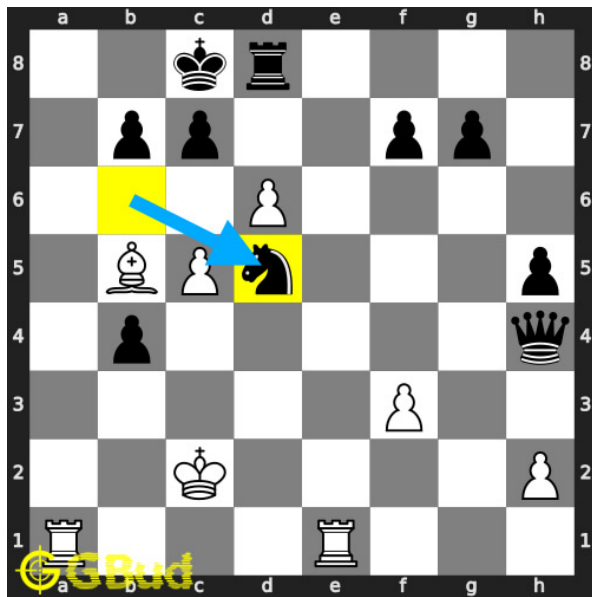

**97. How do you respond after losing your queen**

Level : easy, Next Move : White

Solution : <https://gbud.in/g9y2m54>

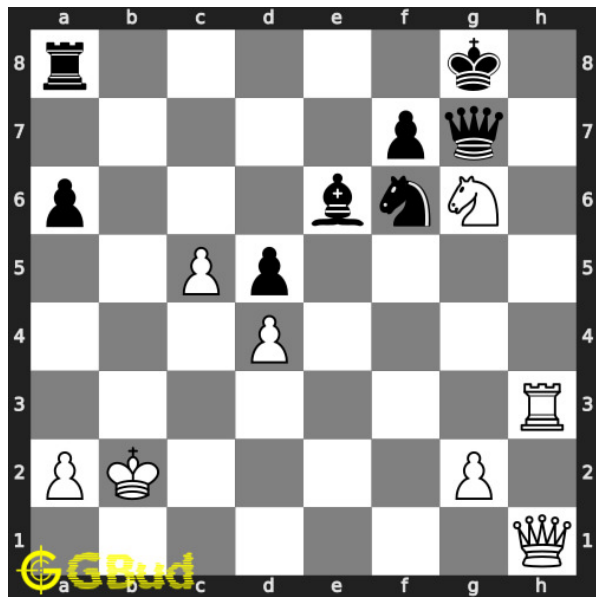

**98. Mate in 2 moves**

Level : medium, Next Move :

Solution : <https://gbud.in/>

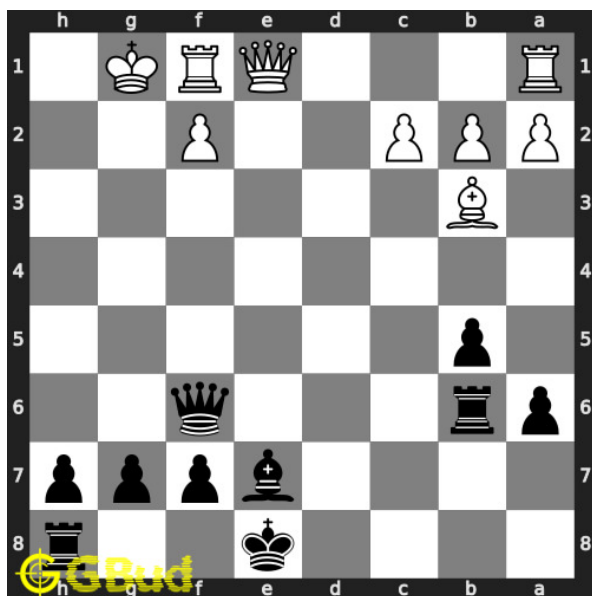

**99. Mate in 2 moves**

Level : medium, Next Move : Black

Solution : <https://gbud.in/g9y2m54>

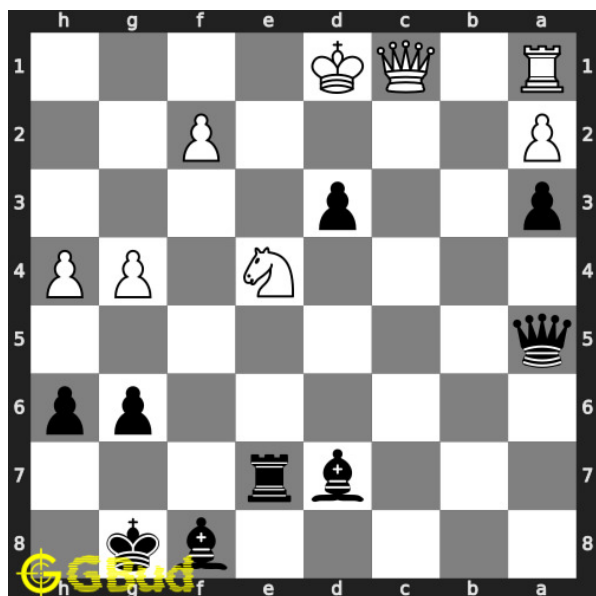

**100. Mate in 3 moves**

Level : hard, Next Move : Black

Solution : <https://gbud.in/g9y2m54>



Figure 224.1: Solve other puzzles @ <https://gbud.in/chsgppz>

## 224.1 Play chess for free



Figure 224.2: Play chess online for free. Solve puzzles and play with friends

Play chess for free at <https://gbud.in/chs>

We present you a platform to play chess online with friends for free. No need to install any app. You can play chess for free without registration or login.

Simple. You can do several chess related activities.

1. [solve chess puzzles](#)
2. [learn about chess](#)
3. [play chess with computer](#)
4. [play chess with friend](#)
5. [create your own chess games](#)
6. [fen viewer](#)
7. [fen editor](#)
8. [fen generator](#)
9. [pgn viewer](#)
10. [chess board editor](#)
11. [view famous chess games.](#)



Figure 224.3: Solve these Rook puzzles 91 to 100 puzzles online or view solutions by scanning this QR code or goto the link below

<https://gbud.in/g9y2m54>

Solve these chess rook puzzles 91 to 100 and improve your chess games through improvement of your chess strategies and chess tactics. You can solve these [chess rook puzzles online](#). Alternatively, you can also [download](#) the [chess rook puzzles in pdf](#) which is printable. You can print these chess rook problems worksheet and solve without internet. These chess rook puzzles are a subset of [kids games](#).

Each player has two [rooks](#). The shape of the top portion of rook loosely represents a [castle turret](#). The rook is also called a castle. Rooks are stronger than the knights or bishops.

Previous article : « [Chess rook puzzles 81 to 90](#)

Next article : [Chess sacrifice puzzles 1 to 10](#) »

[Back to top](#)

[Contact Us](#)

© GBud Games 2021

## Chapter 225

# Chess rook puzzles 101 to 110

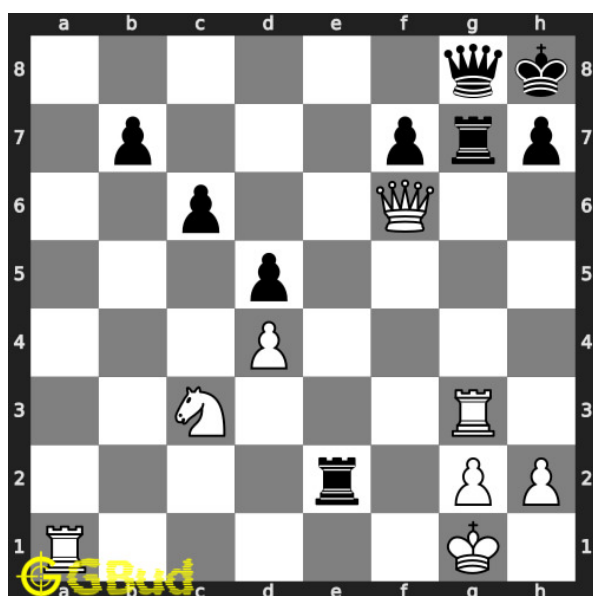

### 101. Mate in 3 moves

Level : hard, Next Move : White

Solution : <https://gbud.in/g718334>

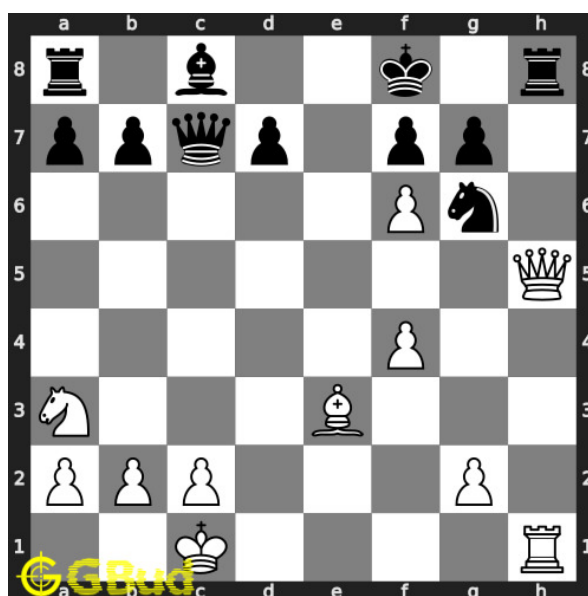

### 102. Mate in 2 moves

Level : medium, Next Move : White

Solution : <https://gbud.in/g718334>



Figure 225.1: Solve other puzzles @ <https://gbud.in/chsgppz>

## 225.1 Play chess for free



Figure 225.2: Play chess online for free. Solve puzzles and play with friends

Play chess for free at <https://gbud.in/chs>

We present you a platform to play chess online with friends for free. No need to install any app. You can play chess for free without registration or login.

Simple. You can do several chess related activities.

1. solve chess puzzles
2. learn about chess
3. play chess with computer
4. play chess with friend

5. [create your own chess games](#)
6. [fen viewer](#)
7. [fen editor](#)
8. [fen generator](#)
9. [pgn viewer](#)
10. [chess board editor](#)
11. [view famous chess games.](#)



Figure 225.3: Solve these Rook puzzles 101 to 110 puzzles online or view solutions by scanning this QR code or goto the link below

<https://gbud.in/g718334>

Solve these chess rook puzzles 101 to 110 and improve your chess games through improvement of your chess strategies and chess tactics. You can solve these [chess rook puzzles online](#). Alternatively, you can also [download](#) the [chess rook puzzles in pdf](#) which is printable. You can print these chess rook problems worksheet and solve without internet. These chess rook puzzles are a subset of [kids games](#).

Each player has two [rooks](#). The shape of the top portion of rook loosely represents a [castle turret](#) . The rook is also called a castle. Rooks are stronger than the knights or bishops.

Previous article : « [Chess rook puzzles 1 to 10](#)

Next article : [Chess rook puzzles 11 to 20](#) »



[Back to top](#)

[Contact Us](#)

© GBud Games 2021

## Chapter 226

# Chess queen puzzles 1 to 10

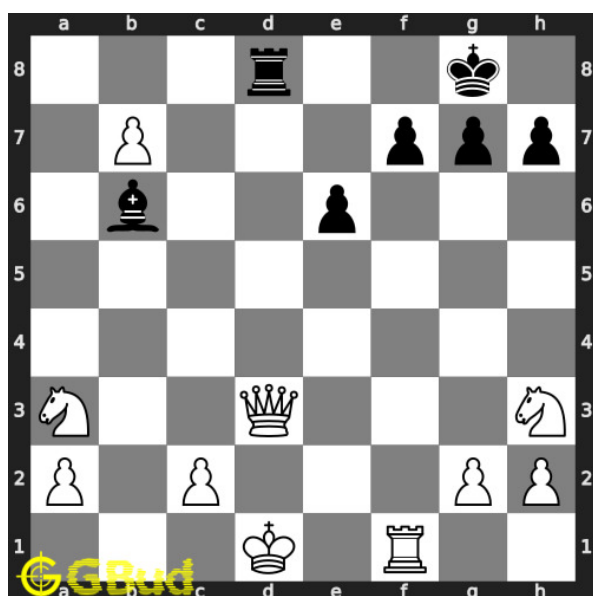

### 1. Save your queen

Level : Medium, Next Move : White

Solution : <https://gbud.in/g6rxpl4>

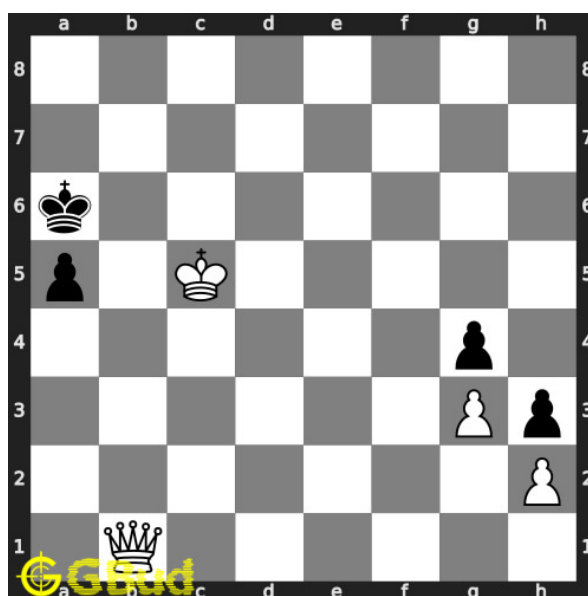

### 2. Mate in 2 moves

Level : Medium, Next Move : White

Solution : <https://gbud.in/g6rxpl4>

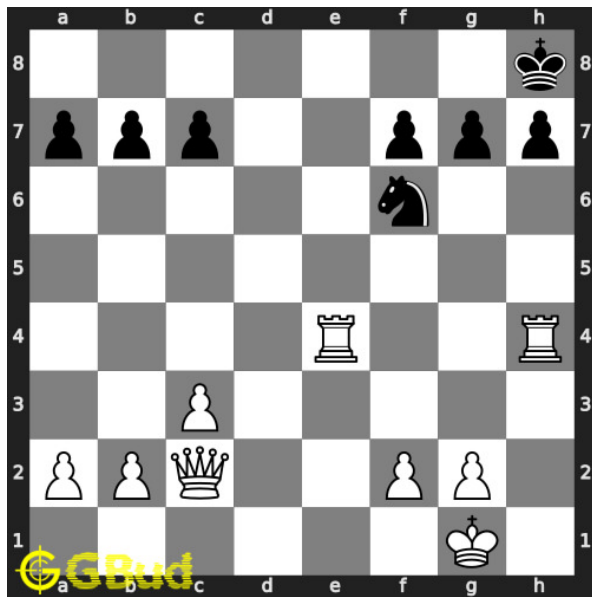

### 3. Mate in 2 moves

Level : Hard, Next Move : White

Solution : <https://gbud.in/g6rxpl4>

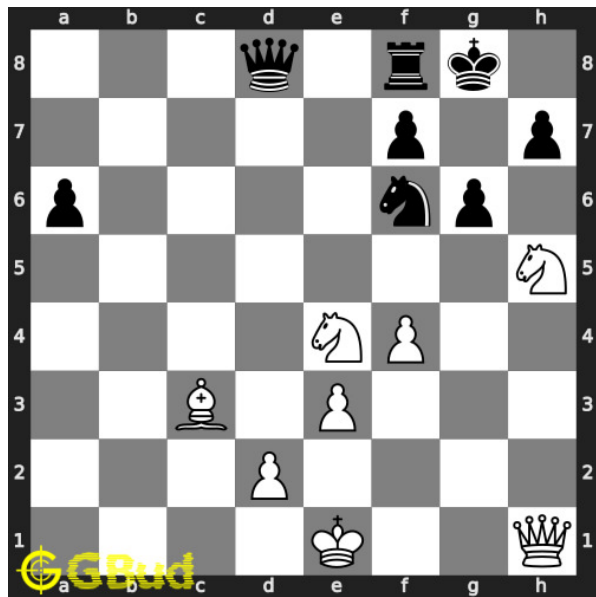

### 4. Mate in 3 moves

Level : Medium, Next Move : White

Solution : <https://gbud.in/g6rxpl4>

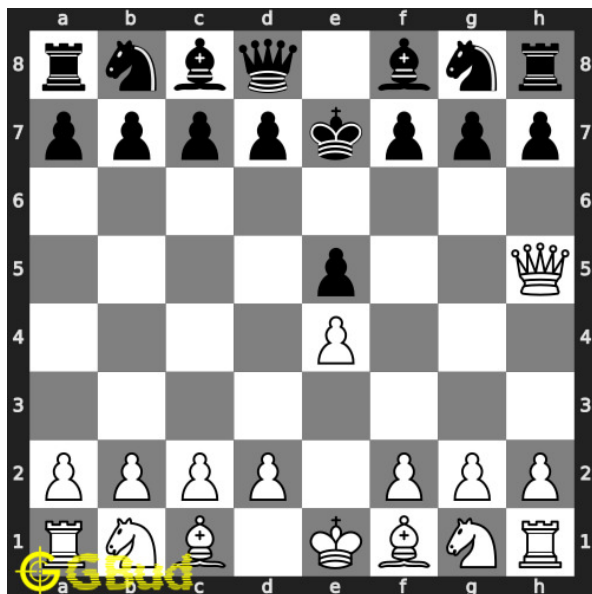

### 5. Mate in 1 move

Level : Easy, Next Move : White

Solution : <https://gbud.in/g6rxpl4>

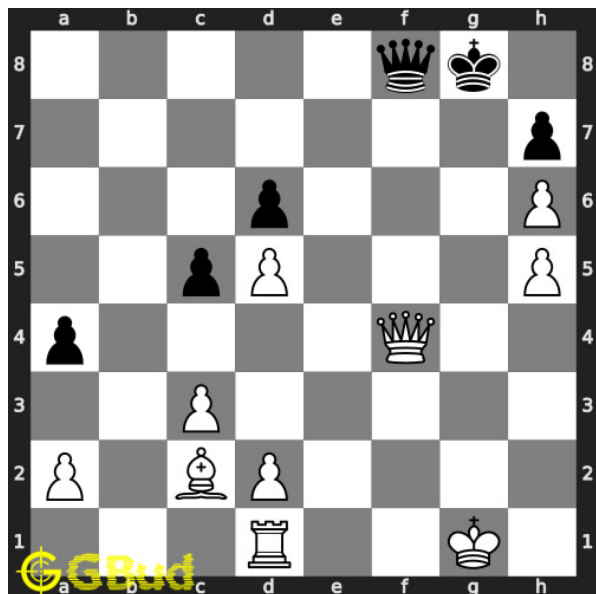

### 6. Mate in 3 moves

Level : Medium, Next Move : White

Solution : <https://gbud.in/g6rxpl4>

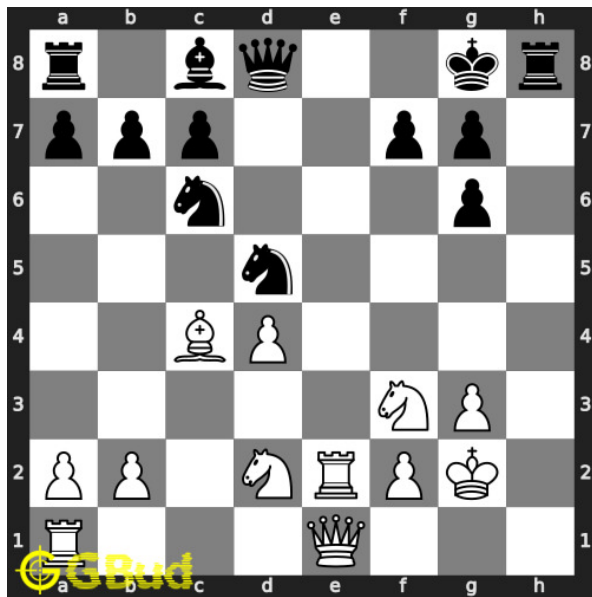

### 7. Mate in 4 moves

Level : Hard, Next Move : White

Solution : <https://gbud.in/g6rxpl4>

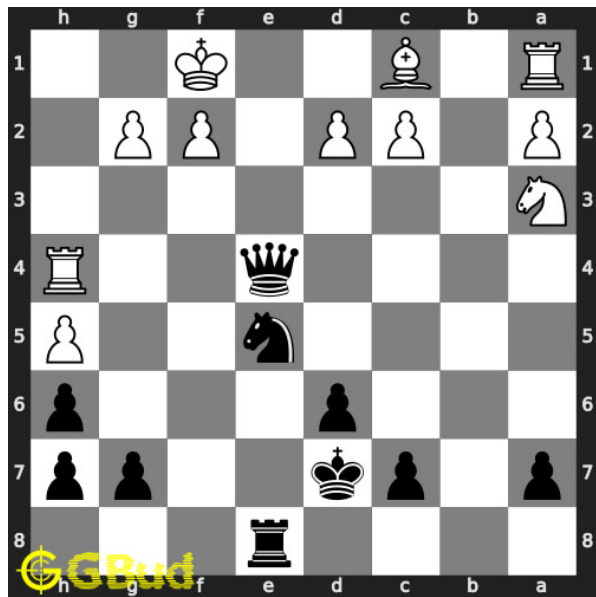

### 8. Mate in 3 moves

Level : Hard, Next Move : Black

Solution : <https://gbud.in/g6rxpl4>

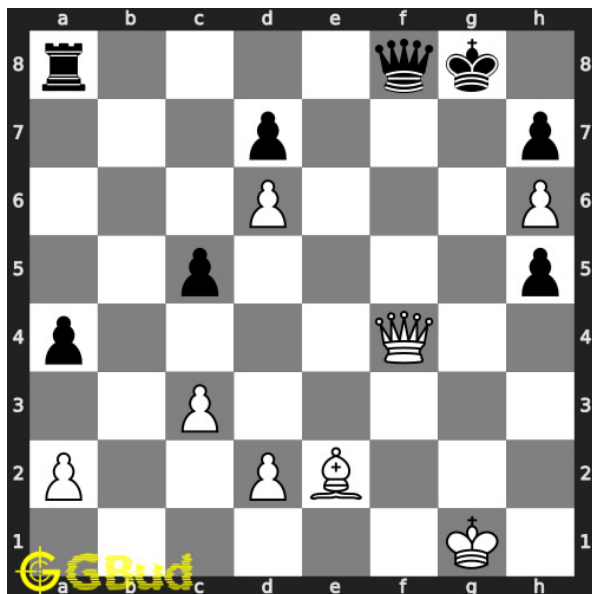

### 9. Mate in 3 moves

Level : Hard, Next Move : White

Solution : <https://gbud.in/g6rxpl4>

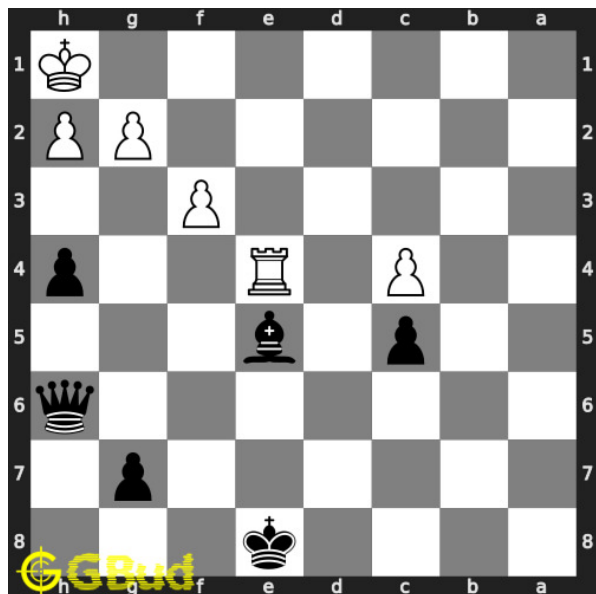

### 10. Mate in 2 moves

Level : Medium, Next Move : Black

Solution : <https://gbud.in/g6rxpl4>



Figure 226.1: [Solve other puzzles @ https://gbud.in/chsgppz](https://gbud.in/chsgppz)

## 226.1 Play chess for free



Figure 226.2: [Play chess online for free. Solve puzzles and play with friends](https://gbud.in/chs)

Play chess for free at <https://gbud.in/chs>

We present you a platform to [play chess online with friends for free](https://gbud.in/chs). No need to install any app. You can [play chess for free without registration or login](https://gbud.in/chs).

Simple. You can do several chess related activities.

1. [solve chess puzzles](#)
2. [learn about chess](#)
3. [play chess with computer](#)
4. [play chess with friend](#)
5. [create your own chess games](#)
6. [fen viewer](#)
7. [fen editor](#)
8. [fen generator](#)
9. [pgn viewer](#)
10. [chess board editor](#)
11. [view famous chess games.](#)



Figure 226.3: Solve these Queen puzzles 1 to 10 puzzles online or view solutions by scanning this QR code or goto the link below

<https://gbud.in/g6rxpl4>

Solve these chess queen puzzles 1 to 10 and improve your chess games through improvement of your chess strategies and chess tactics. You can solve these [chess queen puzzles online](#). Alternatively, you can also [download](#) the [chess queen puzzles in pdf](#) which is printable. You can print these chess queen problems worksheet and solve without internet. These chess queen puzzles are a subset of [kids games](#).

Queen is slightly shorter than the king and has a small crown at the top with a tiny ball. Each player has one queen. Queen is the most powerful piece, as it combines the movement of a rook and a bishop.

Previous article : « [Chess pin puzzles 31 to 40](#)

Next article : [Chess queen puzzles 11 to 20](#) »

[Back to top](#)

[Contact Us](#)

© GBud Games 2021

## Chapter 227

# Chess queen puzzles 11 to 20

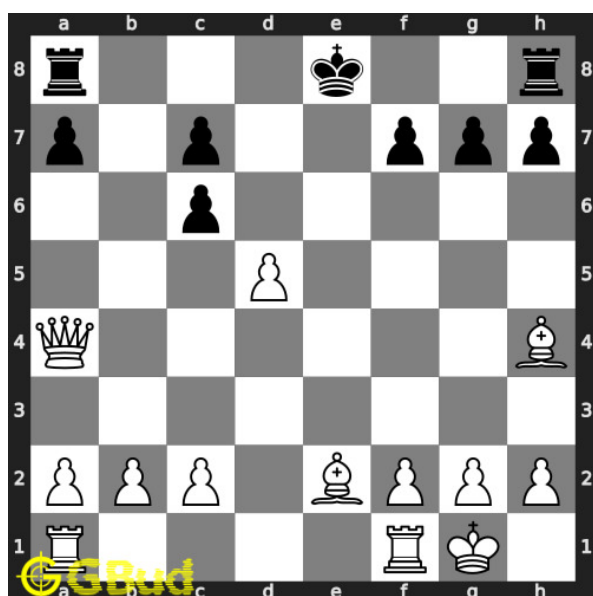

### 11. Mate in 2 moves

Level : Medium, Next Move : White

Solution : <https://gbud.in/g9btdd4>

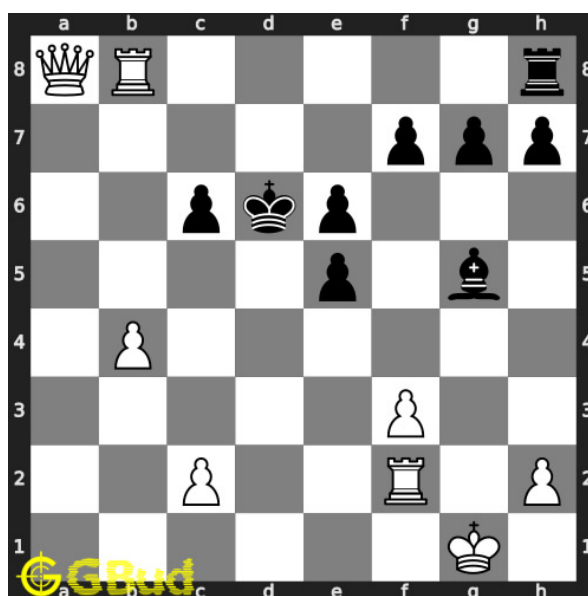

### 12. Mate in 3 moves

Level : Hard, Next Move : White

Solution : <https://gbud.in/g9btdd4>



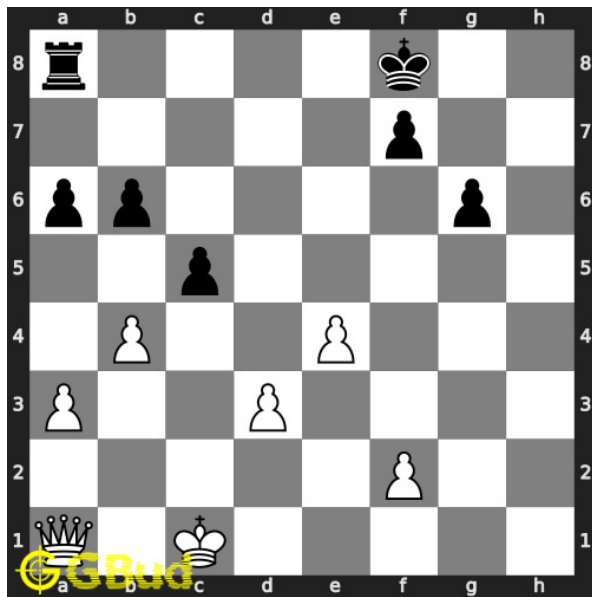

### 13. Gain rook

Level : Easy, Next Move : White

Solution : <https://gbud.in/g9btdd4>

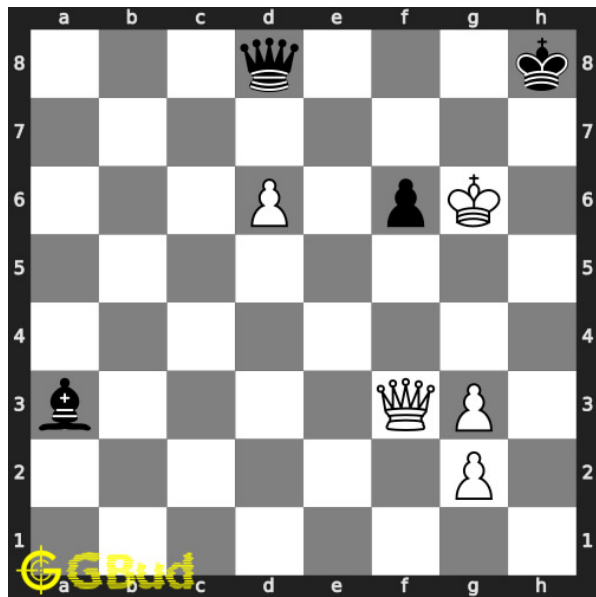

### 14. Mate in 3 moves

Level : Hard, Next Move : White

Solution : <https://gbud.in/g9btdd4>

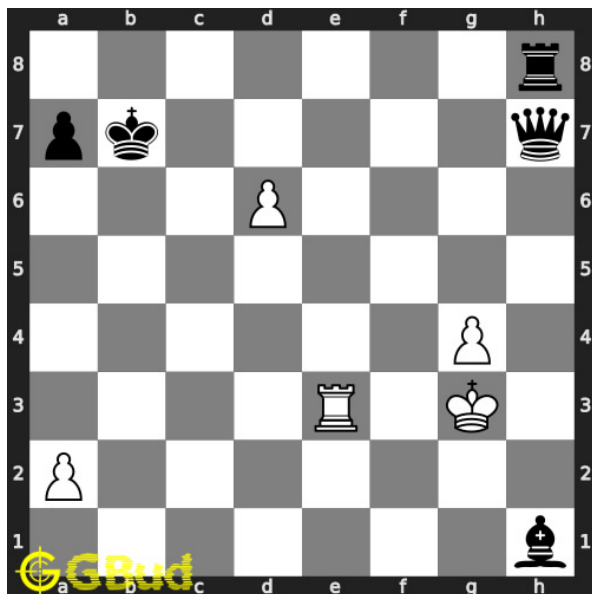

### 15. Fork and capture opponent's queen

Level : Easy, Next Move : White

Solution : <https://gbud.in/g9btdd4>

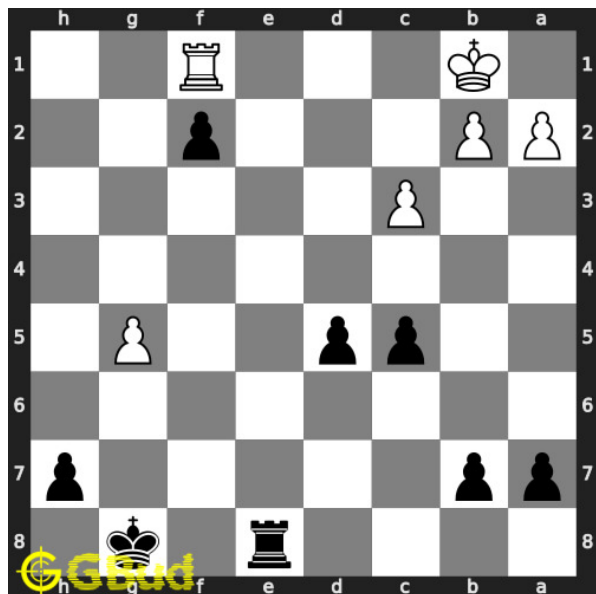

### 16. Get a queen in 2 moves

Level : Easy, Next Move : Black

Solution : <https://gbud.in/g9btdd4>

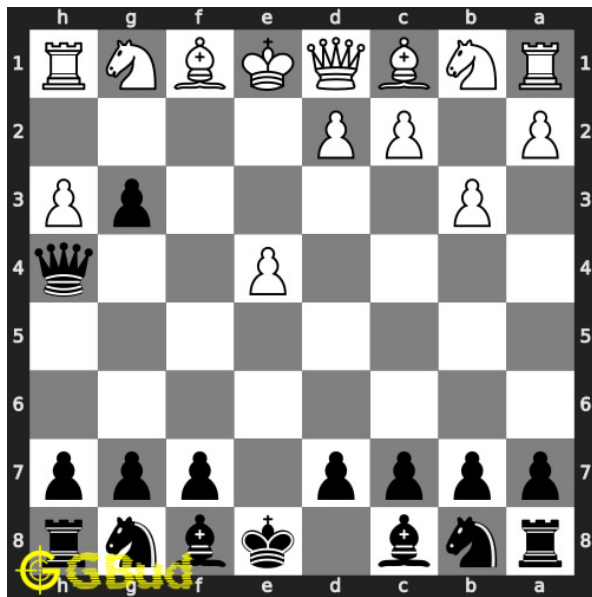

### 17. Mate in 3 moves

Level : Hard, Next Move : Black

Solution : <https://gbud.in/g9btdd4>

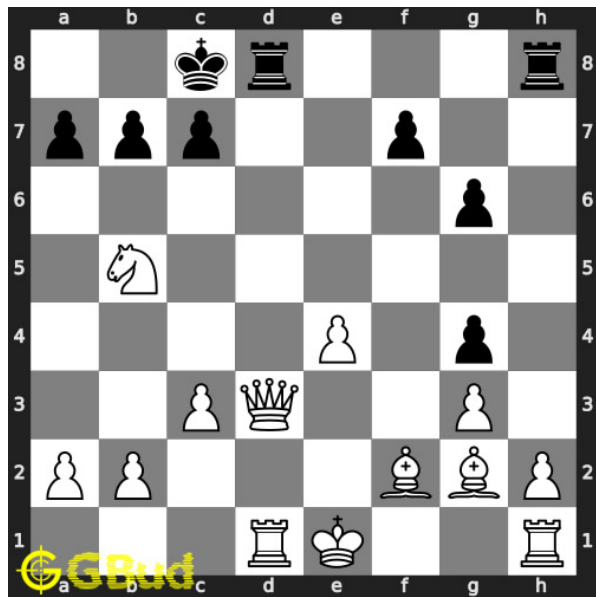

### 18. Mate in 3 moves

Level : Hard, Next Move : White

Solution : <https://gbud.in/g9btdd4>

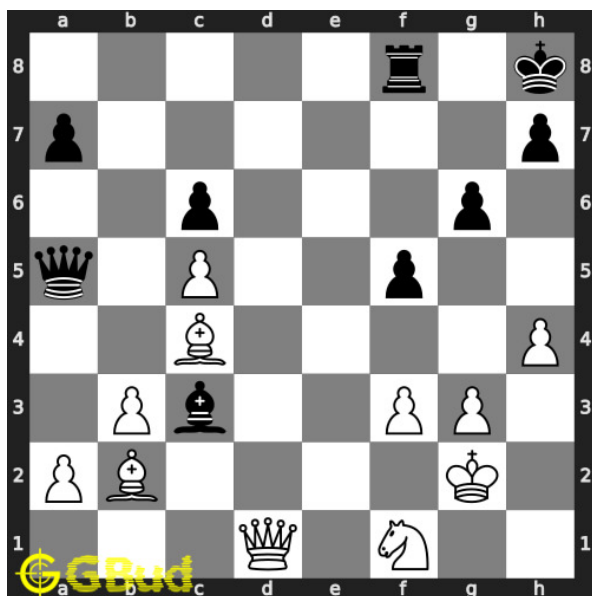

### 19. Mate in 4 moves

Level : Hard, Next Move : White

Solution : <https://gbud.in/g9btdd4>

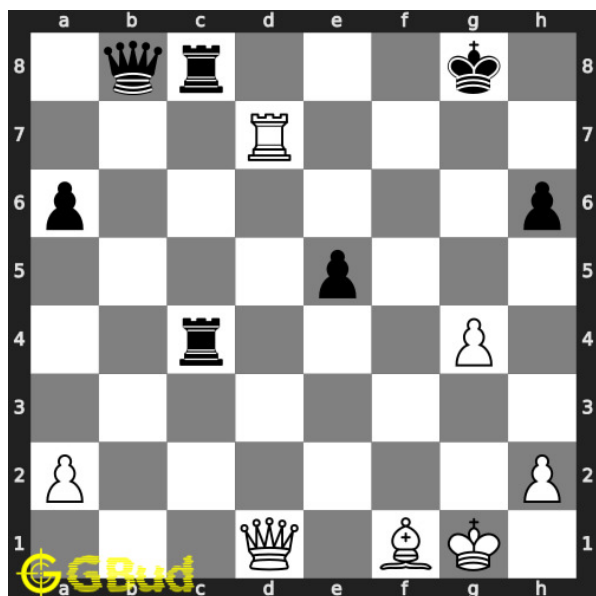

### 20. Gain queen

Level : Hard, Next Move : White

Solution : <https://gbud.in/g9btdd4>



Figure 227.1: [Solve other puzzles @ https://gbud.in/chsgppz](https://gbud.in/chsgppz)

## 227.1 Play chess for free



Figure 227.2: [Play chess online for free. Solve puzzles and play with friends](https://gbud.in/chs)

Play chess for free at <https://gbud.in/chs>

We present you a platform to [play chess online with friends for free](https://gbud.in/chs). No need to install any app. You can [play chess for free without registration or login](https://gbud.in/chs).

Simple. You can do several chess related activities.

1. [solve chess puzzles](#)
2. [learn about chess](#)
3. [play chess with computer](#)
4. [play chess with friend](#)
5. [create your own chess games](#)
6. [fen viewer](#)
7. [fen editor](#)
8. [fen generator](#)
9. [pgn viewer](#)
10. [chess board editor](#)
11. [view famous chess games.](#)



Figure 227.3: Solve these Queen puzzles 11 to 20 puzzles online or view solutions by scanning this QR code or goto the link below

<https://gbud.in/g9btdd4>

Solve these chess queen puzzles 11 to 20 and improve your chess games through improvement of your chess strategies and chess tactics. You can solve these [chess queen puzzles online](#). Alternatively, you can also [download](#) the [chess queen puzzles in pdf](#) which is printable. You can print these chess queen problems worksheet and solve without internet. These chess queen puzzles are a subset of [kids games](#).

Queen is slightly shorter than the king and has a small crown at the top with a tiny ball. Each player has one queen. Queen is the most powerful piece, as it combines the movement of a rook and a bishop.

Previous article : « [Chess queen puzzles 1 to 10](#)

Next article : [Chess queen puzzles 21 to 30](#) »

[Back to top](#)

[Contact Us](#)

© GBud Games 2021

## Chapter 228

# Chess queen puzzles 21 to 30

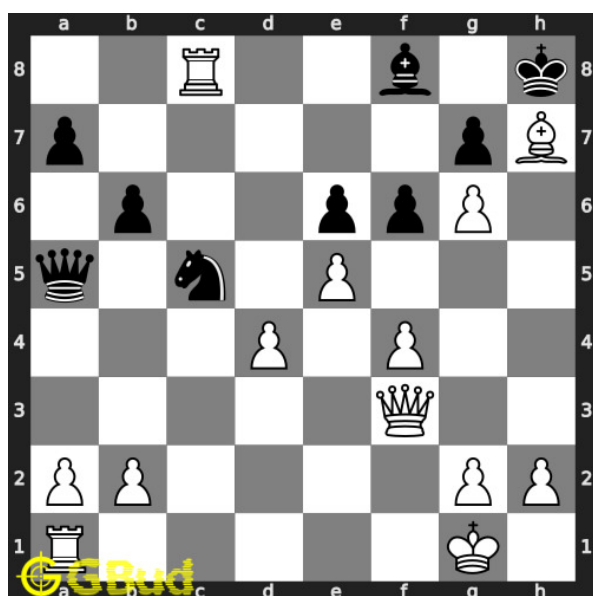

### 21. Mate in 3 moves

Level : Hard, Next Move : White

Solution : <https://gbud.in/gbbzfl4>

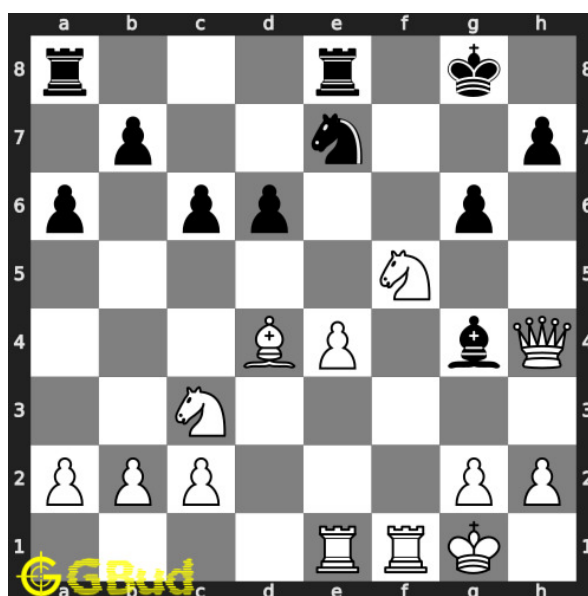

### 22. Mate in 3 moves

Level : Hard, Next Move : White

Solution : <https://gbud.in/gbbzfl4>

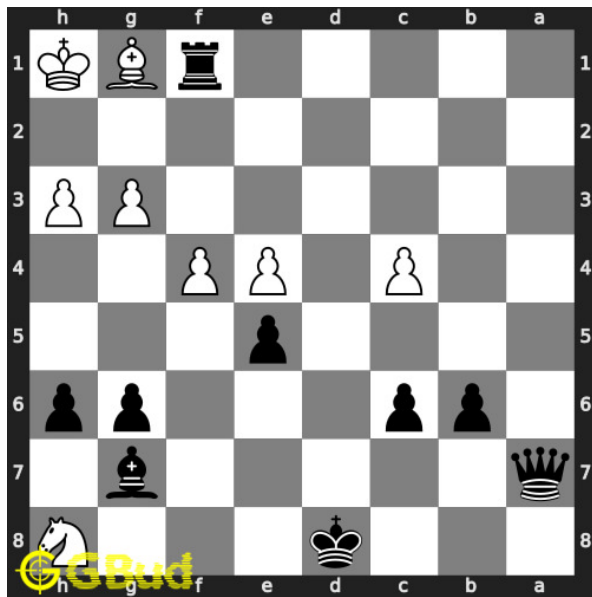

### 23. Mate in 2 moves

Level : Medium, Next Move : Black

Solution : <https://gbud.in/gbbzfl4>

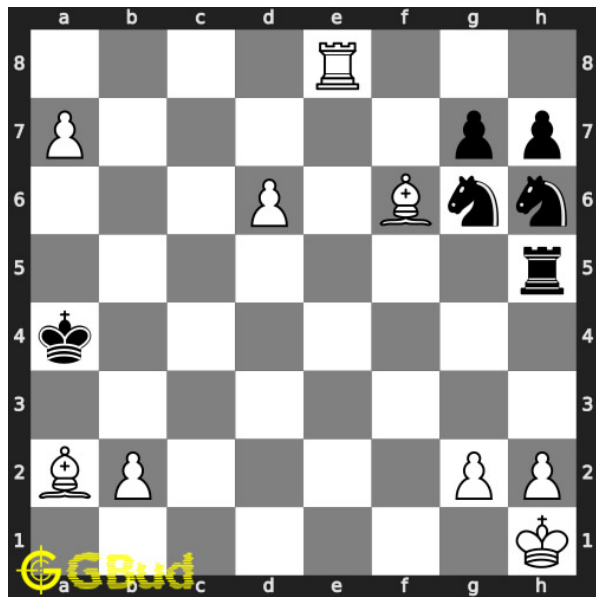

### 24. Mate in 2 moves

Level : Medium, Next Move : White

Solution : <https://gbud.in/gbbzfl4>

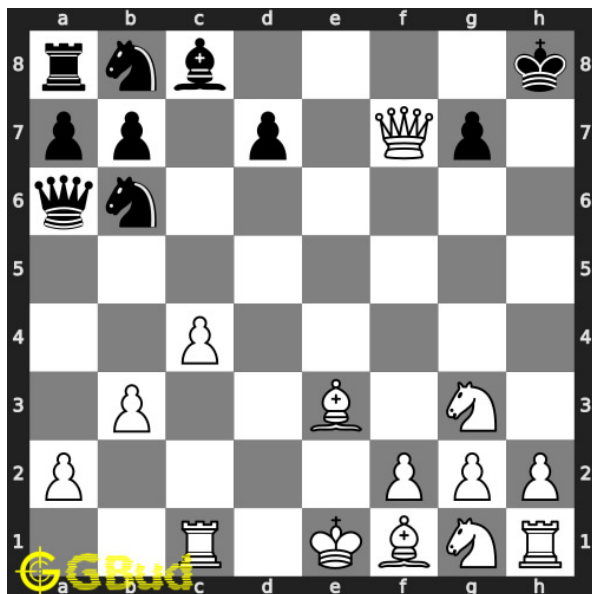

### 25. Mate in 2 moves

Level : Medium, Next Move : White

Solution : <https://gbud.in/gbbzfl4>

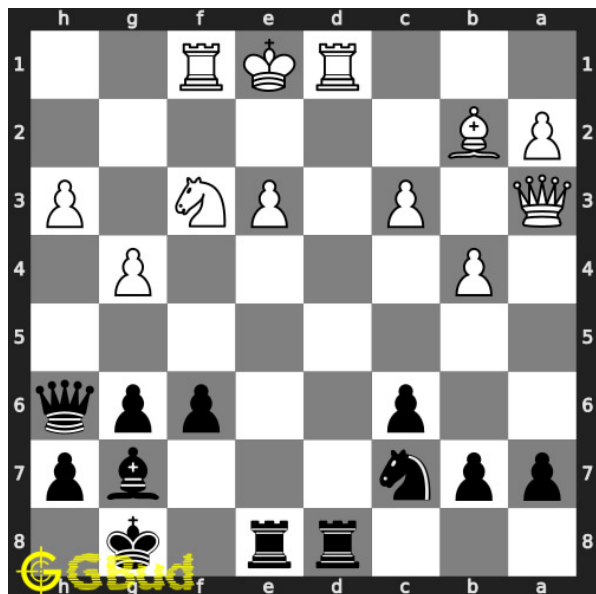

### 26. Mate in 1 move

Level : Easy, Next Move : Black

Solution : <https://gbud.in/gbbzfl4>

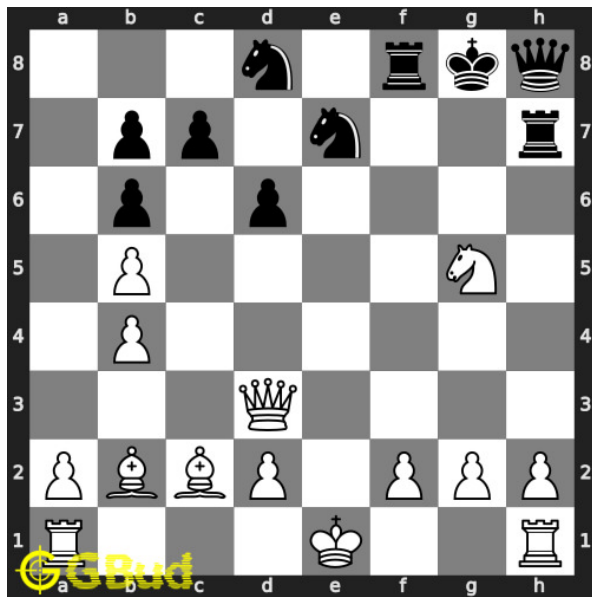

### 27. Mate in 2 moves

Level : Medium, Next Move : White  
 Solution : <https://gbud.in/gbbzfl4>

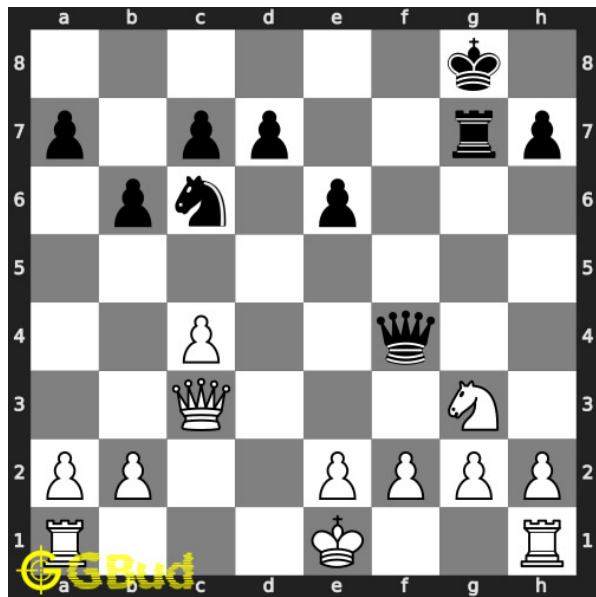

### 28. Gain rook

Level : Medium, Next Move : White  
 Solution : <https://gbud.in/gbbzfl4>

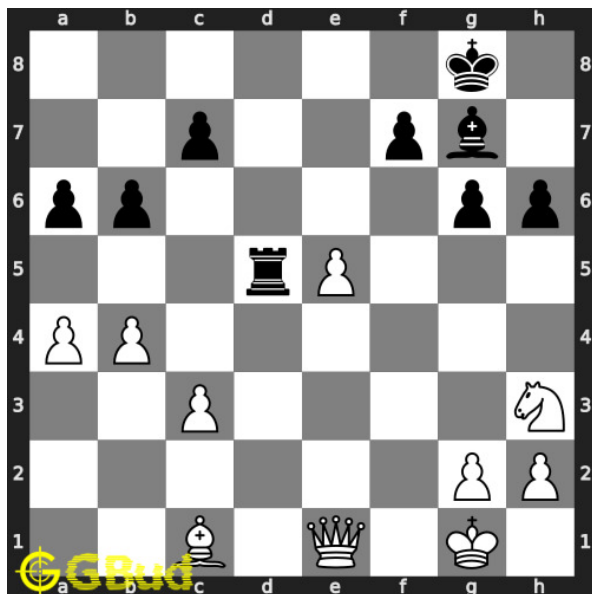

### 29. Gain opponent's rook

Level : Medium, Next Move : White  
 Solution : <https://gbud.in/gbbzfl4>

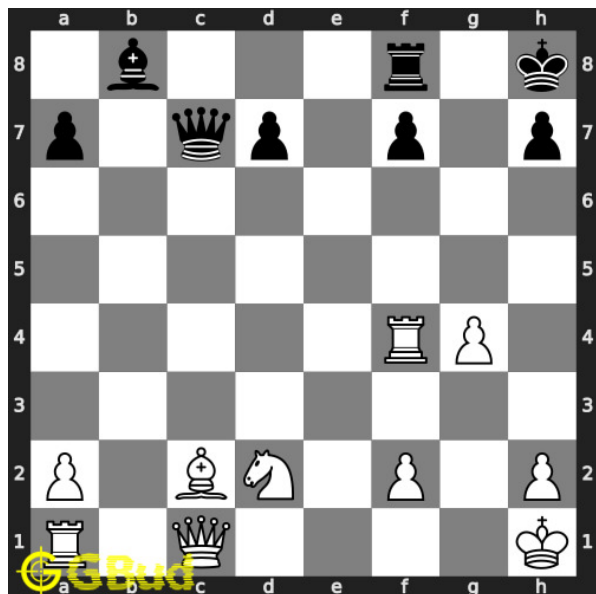

### 30. Mate in 2 moves

Level : Hard, Next Move : White  
 Solution : <https://gbud.in/gbbzfl4>





Figure 228.1: [Solve other puzzles @ https://gbud.in/chsgppz](https://gbud.in/chsgppz)

## 228.1 Play chess for free



Figure 228.2: [Play chess online for free. Solve puzzles and play with friends](https://gbud.in/chs)

Play chess for free at <https://gbud.in/chs>

We present you a platform to [play chess online with friends for free](https://gbud.in/chs). No need to install any app. You can [play chess for free without registration or login](https://gbud.in/chs).

Simple. You can do several chess related activities.

1. [solve chess puzzles](#)
2. [learn about chess](#)
3. [play chess with computer](#)
4. [play chess with friend](#)
5. [create your own chess games](#)
6. [fen viewer](#)
7. [fen editor](#)
8. [fen generator](#)
9. [pgn viewer](#)
10. [chess board editor](#)
11. [view famous chess games.](#)



Figure 228.3: Solve these Queen puzzles 21 to 30 puzzles online or view solutions by scanning this QR code or goto the link below

<https://gbud.in/gbbzfl4>

Solve these chess queen puzzles 21 to 30 and improve your chess games through improvement of your chess strategies and chess tactics. You can solve these [chess queen puzzles online](#). Alternatively, you can also [download](#) the [chess queen puzzles in pdf](#) which is printable. You can print these chess queen problems worksheet and solve without internet. These chess queen puzzles are a subset of [kids games](#).

Queen is slightly shorter than the king and has a small crown at the top with a tiny ball. Each player has one queen. Queen is the most powerful piece, as it combines the movement of a rook and a bishop.

Previous article : « [Chess queen puzzles 11 to 20](#)

Next article : [Chess queen puzzles 31 to 40](#) »

[Back to top](#)

[Contact Us](#)

© GBud Games 2021

## Chapter 229

# Chess queen puzzles 31 to 40

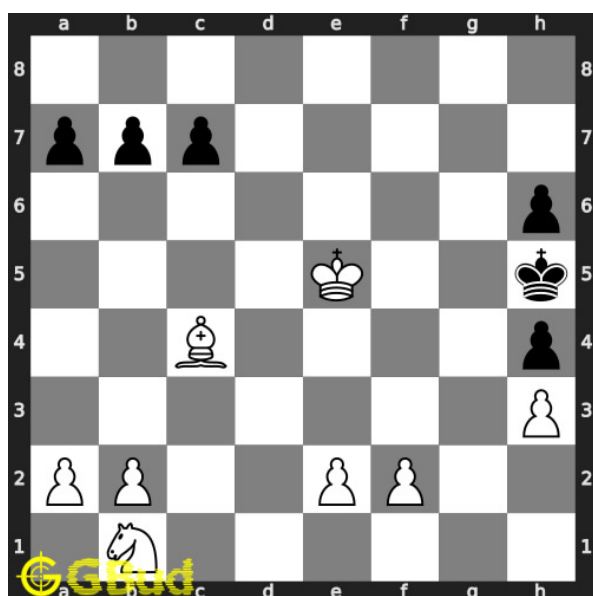

### 31. Mate in 2 moves

Level : Medium, Next Move : White

Solution : <https://gbud.in/g9sffr4>

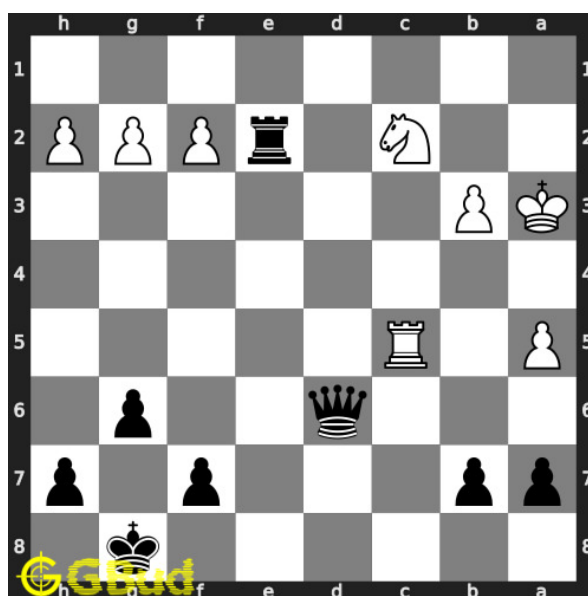

### 32. Mate in 5 moves

Level : Hard, Next Move : Black

Solution : <https://gbud.in/g9sffr4>

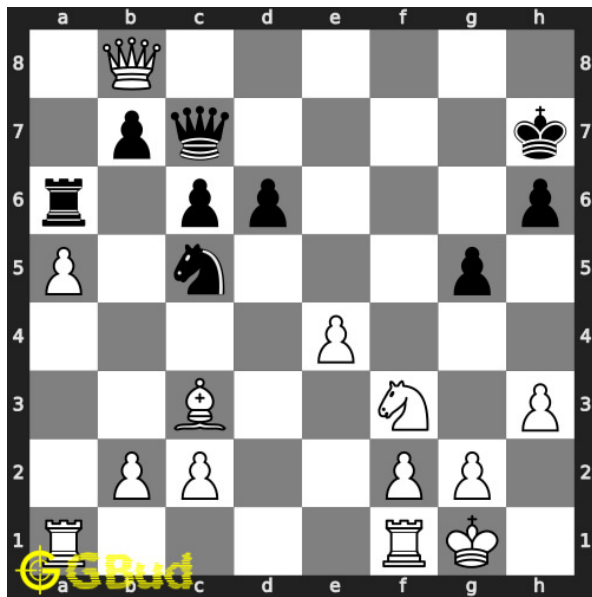

### 33. Mate in 4 moves

Level : Hard, Next Move : White

Solution : <https://gbud.in/g9sffr4>

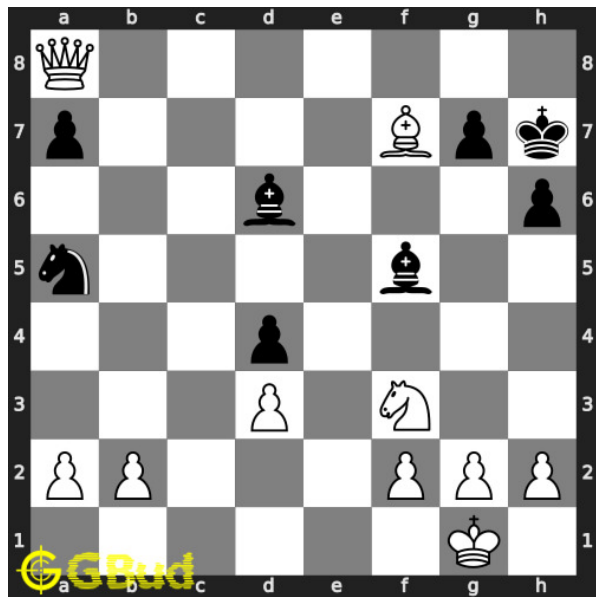

### 34. Mate in 1 move

Level : Easy, Next Move : White

Solution : <https://gbud.in/g9sffr4>

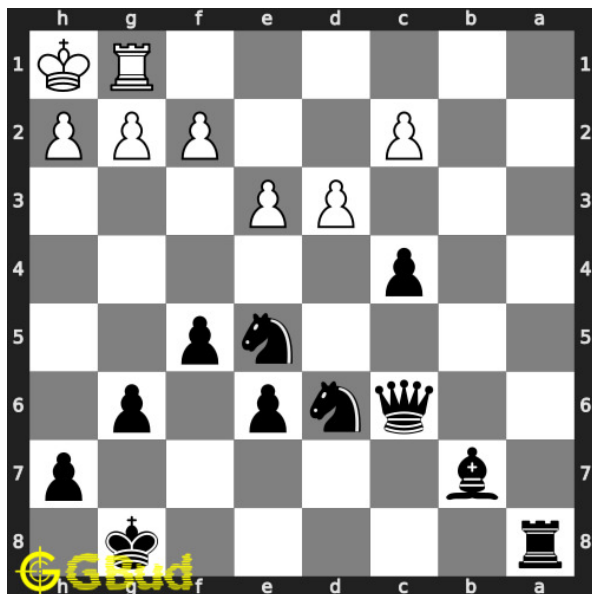

### 35. Mate in 2 moves

Level : Medium, Next Move : Black

Solution : <https://gbud.in/g9sffr4>

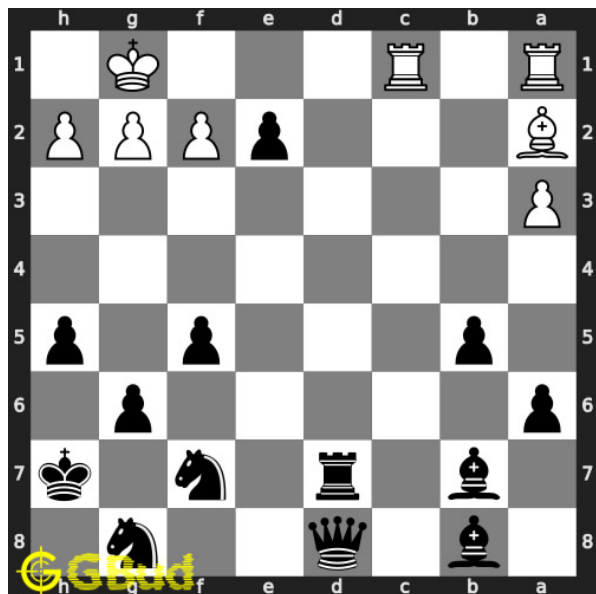

### 36. Mate in 3 moves

Level : Hard, Next Move : Black

Solution : <https://gbud.in/g9sffr4>

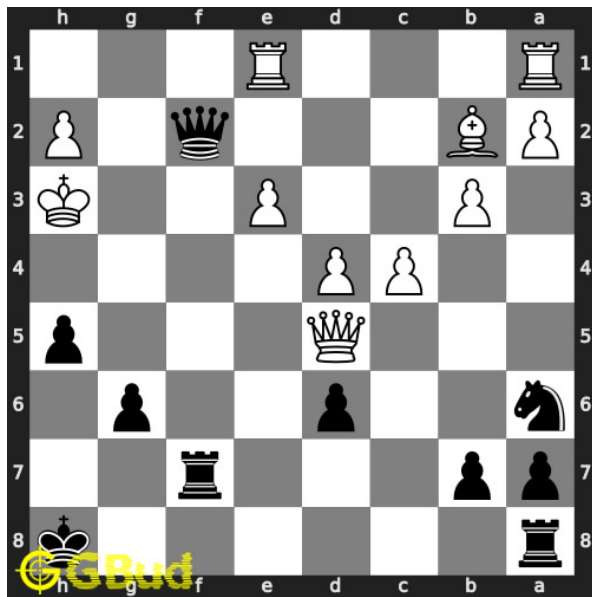

### 37. Mate in 3 moves

Level : Hard, Next Move : Black

Solution : <https://gbud.in/g9sffr4>

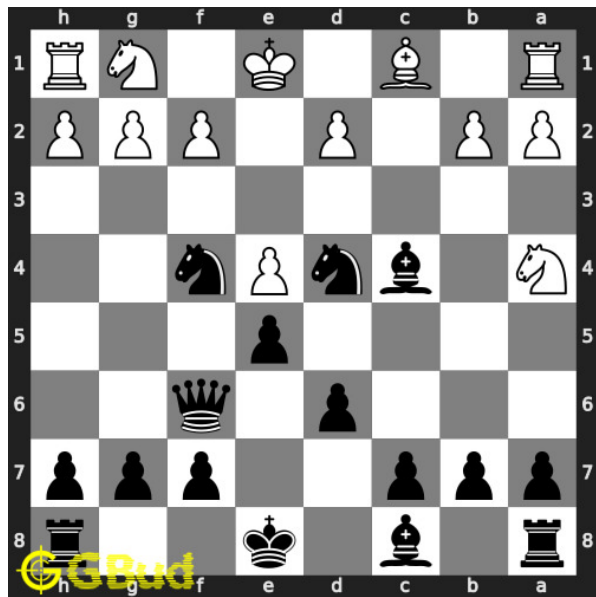

### 38. Mate in 3 moves

Level : Hard, Next Move : Black

Solution : <https://gbud.in/g9sffr4>

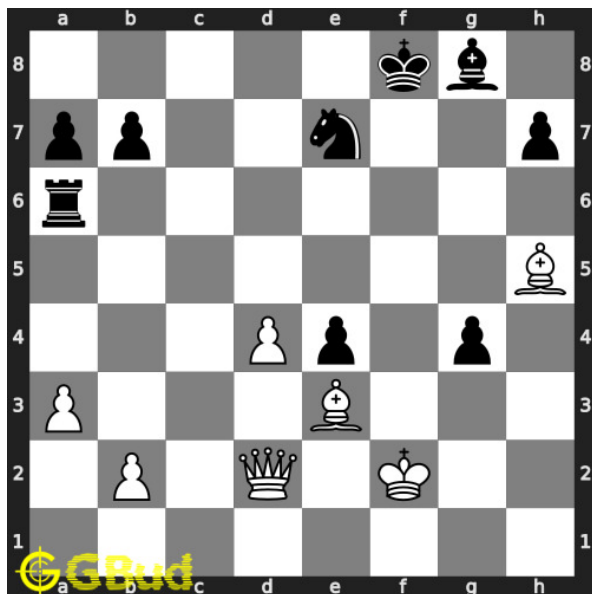

### 39. Mate in 2 moves

Level : Medium, Next Move : White

Solution : <https://gbud.in/g9sffr4>

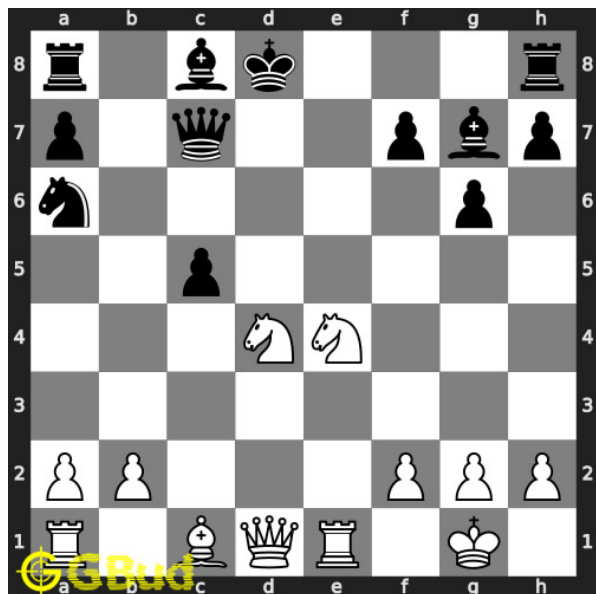

### 40. Mate in 3 moves

Level : Hard, Next Move : White

Solution : <https://gbud.in/g9sffr4>



Figure 229.1: Solve other puzzles @ <https://gbud.in/chsgppz>

## 229.1 Play chess for free



Figure 229.2: Play chess online for free. Solve puzzles and play with friends

Play chess for free at <https://gbud.in/chs>

We present you a platform to play chess online with friends for free. No need to install any app. You can play chess for free without registration or login.

Simple. You can do several chess related activities.

1. [solve chess puzzles](#)
2. [learn about chess](#)
3. [play chess with computer](#)
4. [play chess with friend](#)
5. [create your own chess games](#)
6. [fen viewer](#)
7. [fen editor](#)
8. [fen generator](#)
9. [pgn viewer](#)
10. [chess board editor](#)
11. [view famous chess games.](#)



Figure 229.3: Solve these Queen puzzles 31 to 40 puzzles online or view solutions by scanning this QR code or goto the link below

<https://gbud.in/g9sffr4>

Solve these chess queen puzzles 31 to 40 and improve your chess games through improvement of your chess strategies and chess tactics. You can solve these [chess queen puzzles online](#). Alternatively, you can also [download](#) the [chess queen puzzles in pdf](#) which is printable. You can print these chess queen problems worksheet and solve without internet. These chess queen puzzles are a subset of [kids games](#).

Queen is slightly shorter than the king and has a small crown at the top with a tiny ball. Each player has one queen. Queen is the most powerful piece, as it combines the movement of a rook and a bishop.



Previous article : « [Chess queen puzzles 21 to 30](#)

Next article : [Chess queen puzzles 41 to 50](#) »

[Back to top](#)

[Contact Us](#)

© GBud Games 2021

## Chapter 230

# Chess queen puzzles 41 to 50

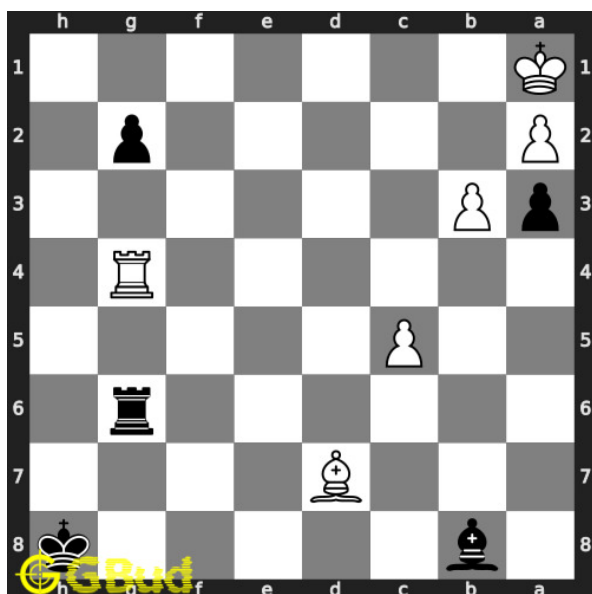

### 41. Mate in 2 moves

Level : medium, Next Move : Black

Solution : <https://gbud.in/g5h6gn4>

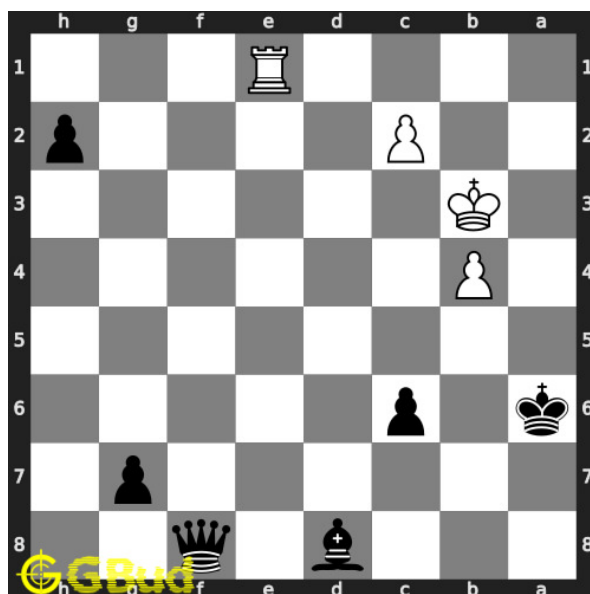

### 42. Remove opponent's rook

Level : hard, Next Move : Black

Solution : <https://gbud.in/g5h6gn4>

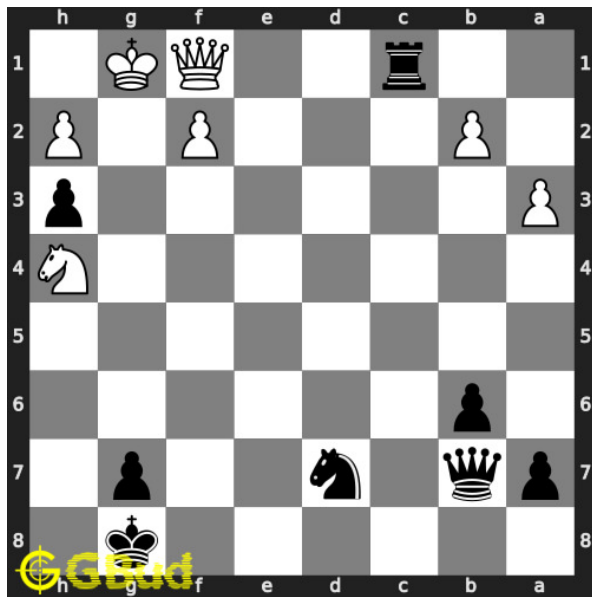

#### 43. Mate in 2 moves

Level : medium, Next Move : Black

Solution : <https://gbud.in/g5h6gn4>

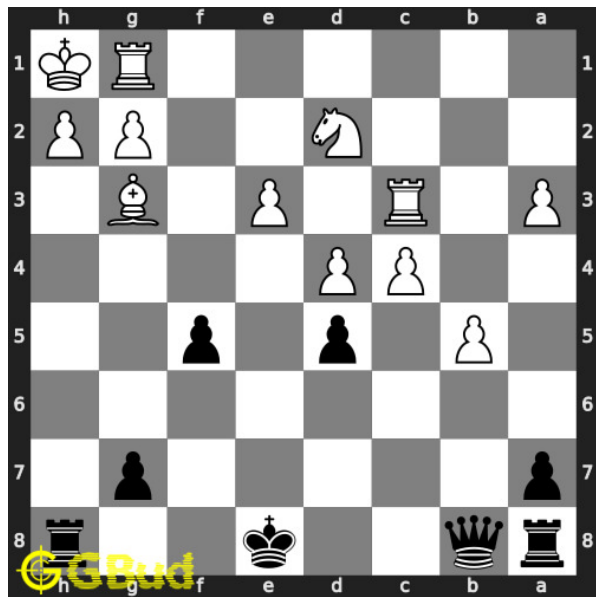

#### 44. Mate in 3 moves

Level : hard, Next Move : Black

Solution : <https://gbud.in/g5h6gn4>

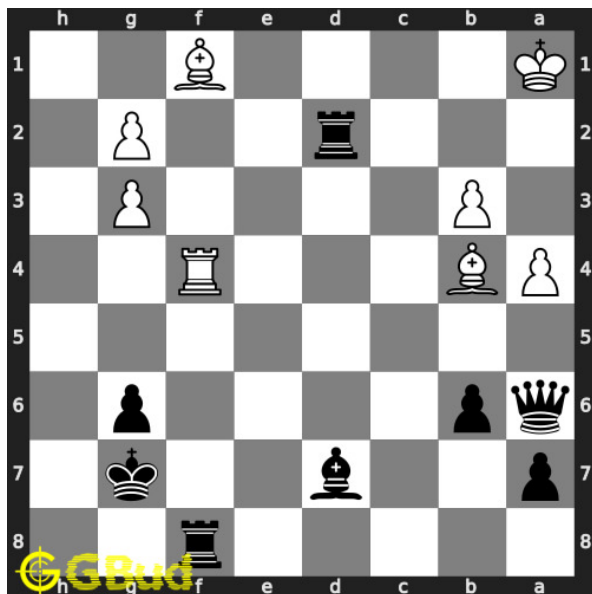

#### 45. Mate in 2 moves

Level : medium, Next Move : Black

Solution : <https://gbud.in/g5h6gn4>

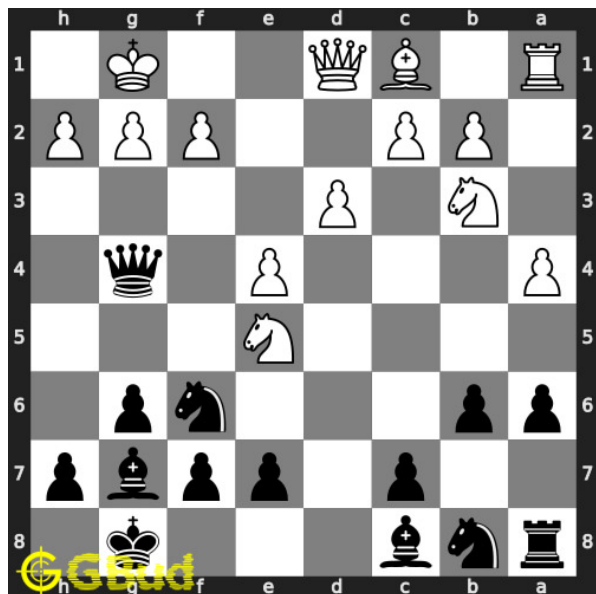

#### 46. Use opponent's mistake

Level : easy, Next Move : Black

Solution : <https://gbud.in/g5h6gn4>

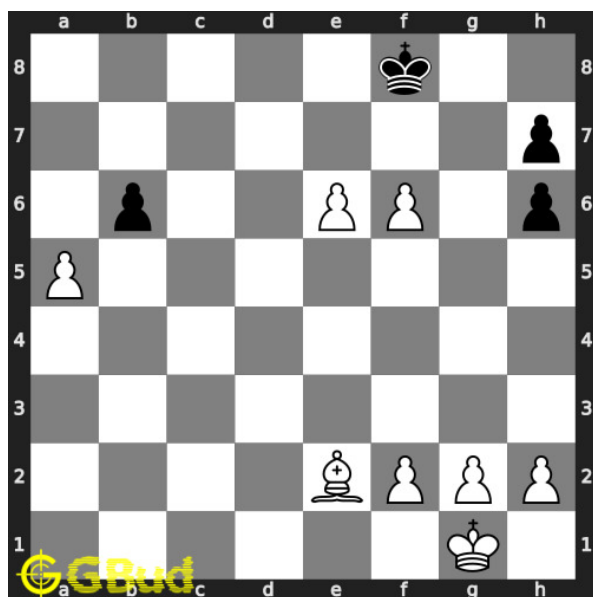

#### 47. Mate in 3 moves

Level : hard, Next Move : White

Solution : <https://gbud.in/g5h6gn4>

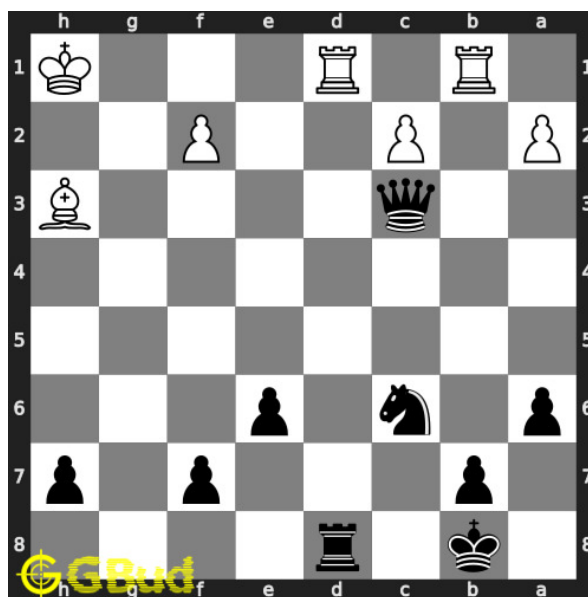

#### 48. Mate in 2 moves

Level : easy, Next Move : Black

Solution : <https://gbud.in/g5h6gn4>

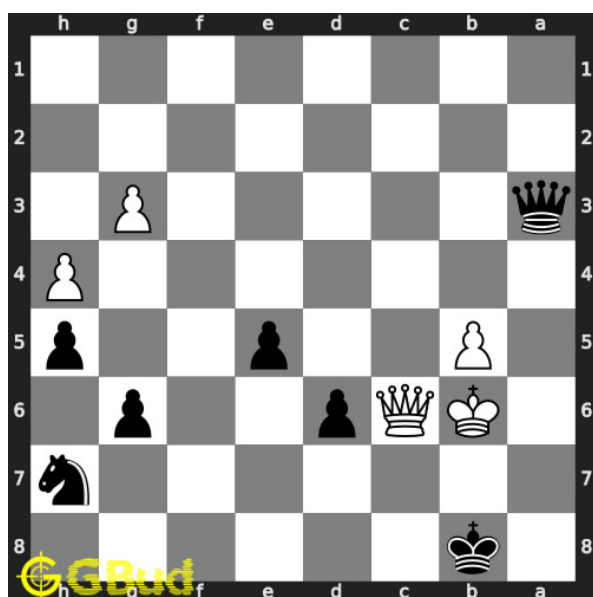

#### 49. Mate in 1 move

Level : easy, Next Move : Black

Solution : <https://gbud.in/g5h6gn4>

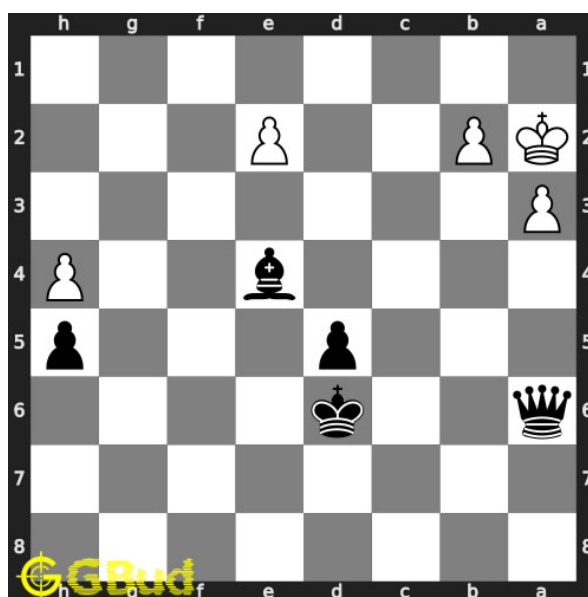

#### 50. Mate in 3 moves

Level : hard, Next Move : Black

Solution : <https://gbud.in/g5h6gn4>



Figure 230.1: [Solve other puzzles @ https://gbud.in/chsgppz](https://gbud.in/chsgppz)

## 230.1 Play chess for free



Figure 230.2: [Play chess online for free. Solve puzzles and play with friends](https://gbud.in/chs)

Play chess for free at <https://gbud.in/chs>

We present you a platform to [play chess online with friends for free](https://gbud.in/chs). No need to install any app. You can [play chess for free without registration or login](https://gbud.in/chs).

Simple. You can do several chess related activities.

1. [solve chess puzzles](#)
2. [learn about chess](#)
3. [play chess with computer](#)
4. [play chess with friend](#)
5. [create your own chess games](#)
6. [fen viewer](#)
7. [fen editor](#)
8. [fen generator](#)
9. [pgn viewer](#)
10. [chess board editor](#)
11. [view famous chess games.](#)



Figure 230.3: Solve these Queen puzzles 41 to 50 puzzles online or view solutions by scanning this QR code or goto the link below

<https://gbud.in/g5h6gn4>

Solve these chess queen puzzles 41 to 50 and improve your chess games through improvement of your chess strategies and chess tactics. You can solve these [chess queen puzzles online](#). Alternatively, you can also [download](#) the [chess queen puzzles in pdf](#) which is printable. You can print these chess queen problems worksheet and solve without internet. These chess queen puzzles are a subset of [kids games](#).

Queen is slightly shorter than the king and has a small crown at the top with a tiny ball. Each player has one queen. Queen is the most powerful piece, as it combines the movement of a rook and a bishop.

Previous article : « [Chess queen puzzles 31 to 40](#)

Next article : [Chess queen puzzles 51 to 60](#) »

[Back to top](#)

[Contact Us](#)

© GBud Games 2021

## Chapter 231

# Chess queen puzzles 51 to 60

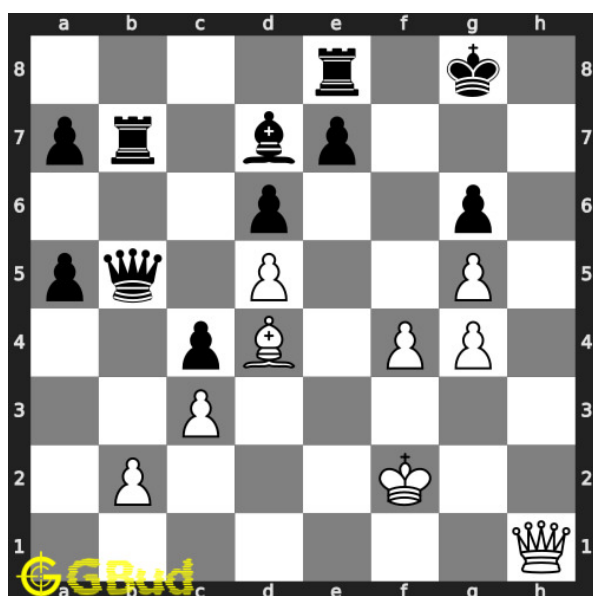

### 51. Mate in 2 moves

Level : medium, Next Move : White

Solution : <https://gbud.in/gn9y1d4>

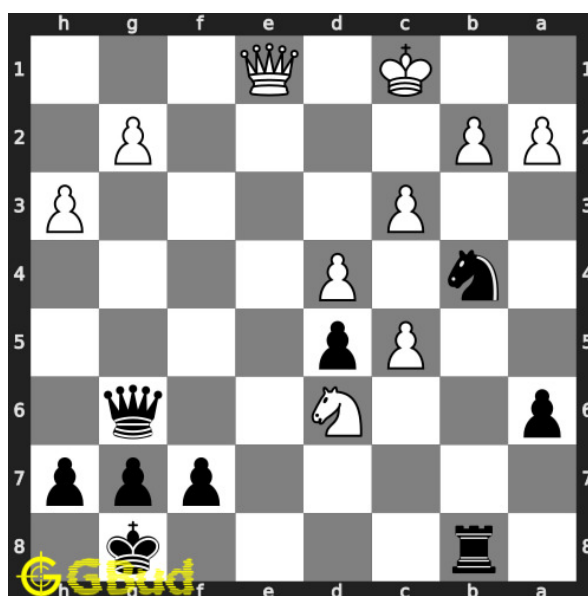

### 52. Mate in 1 move

Level : easy, Next Move : Black

Solution : <https://gbud.in/gn9y1d4>



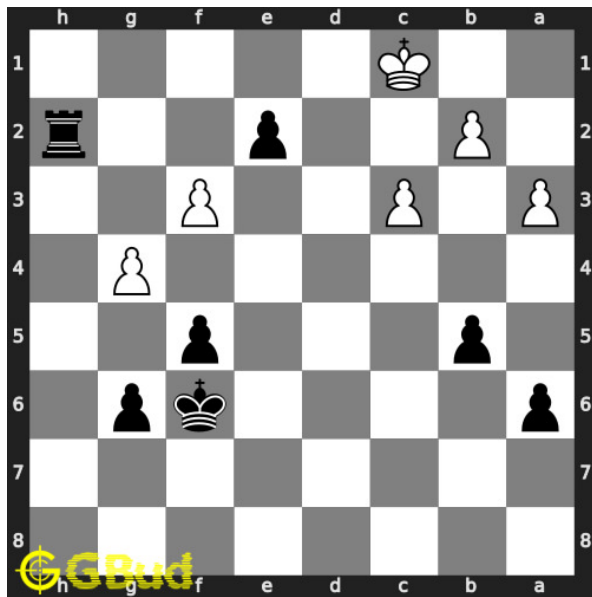

### 53. Mate in 1 move

Level : easy, Next Move : Black

Solution : <https://gbud.in/gn9y1d4>

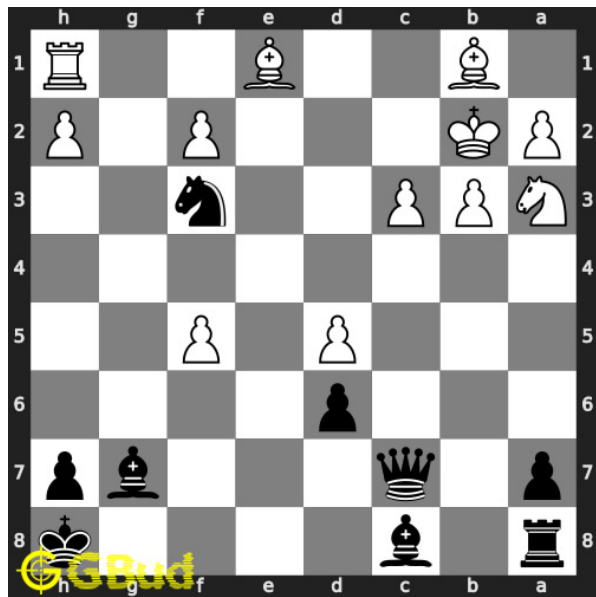

### 54. Mate in 2 moves

Level : medium, Next Move : Black

Solution : <https://gbud.in/gn9y1d4>

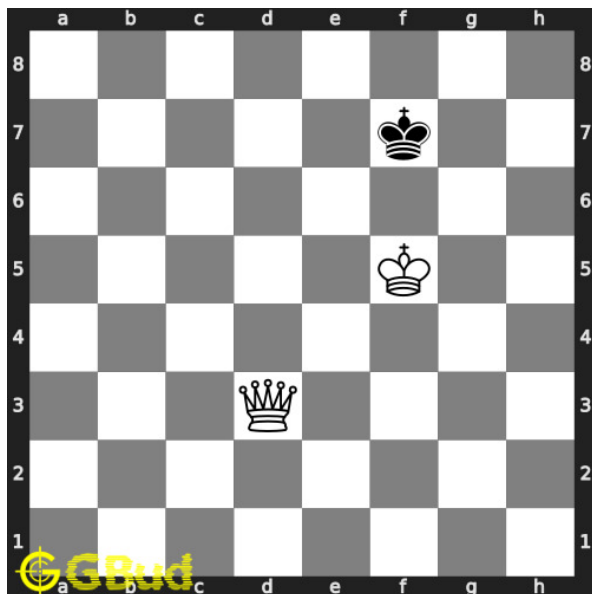

### 55. Mate in 3 moves

Level : hard, Next Move : White

Solution : <https://gbud.in/gn9y1d4>

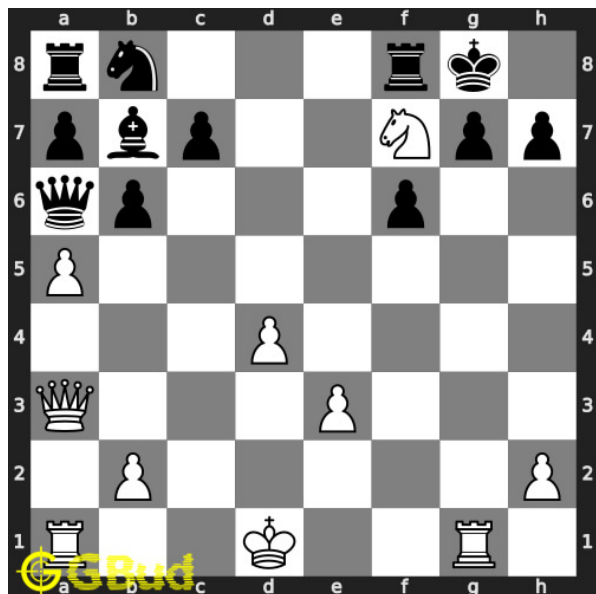

### 56. Mate in 2 moves

Level : medium, Next Move : White

Solution : <https://gbud.in/gn9y1d4>

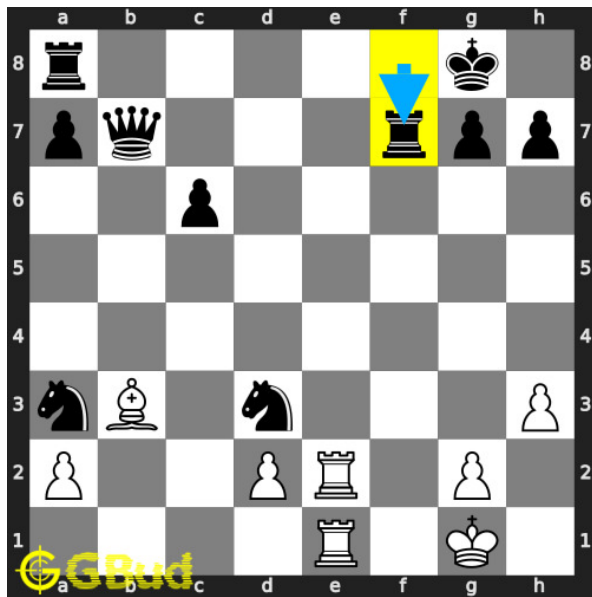

### 57. Mate in 2 moves

Level : medium, Next Move : White  
 Solution : <https://gbud.in/gn9y1d4>

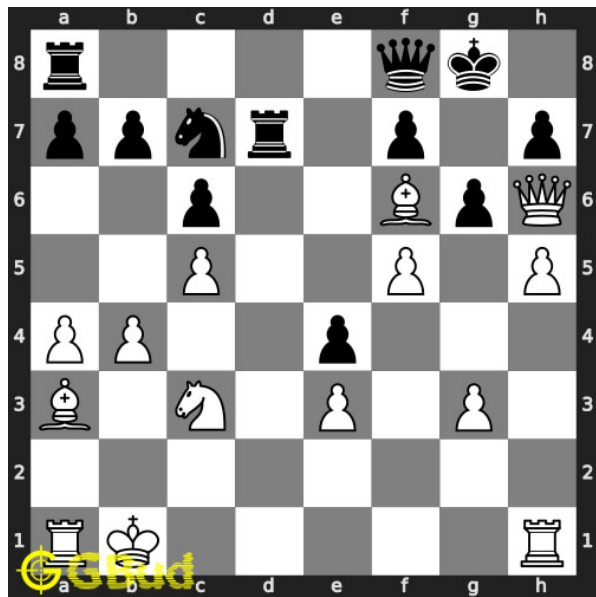

### 58. Mate in 3 moves

Level : hard, Next Move : White  
 Solution : <https://gbud.in/gn9y1d4>

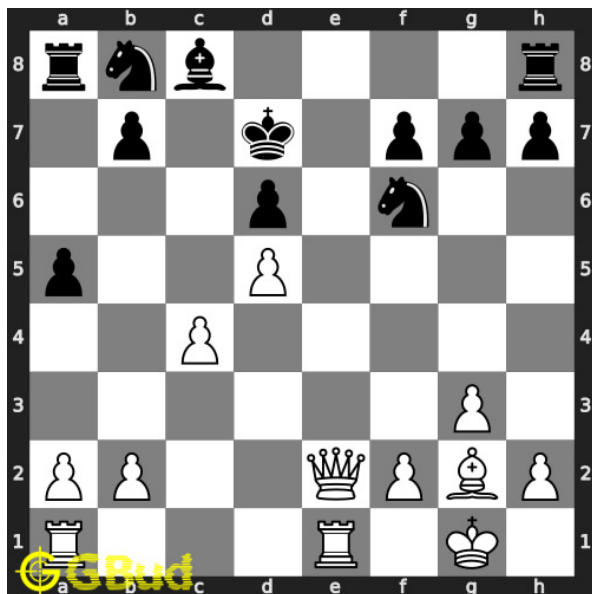

### 59. Mate in 1 move

Level : easy, Next Move : White  
 Solution : <https://gbud.in/gn9y1d4>

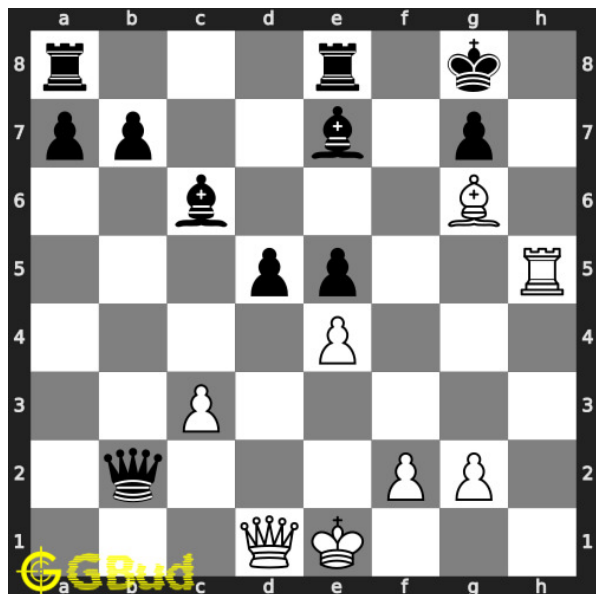

### 60. Mate in 4 moves

Level : hard, Next Move : White  
 Solution : <https://gbud.in/gn9y1d4>



Figure 231.1: Solve other puzzles @ <https://gbud.in/chsgppz>

## 231.1 Play chess for free



Figure 231.2: Play chess online for free. Solve puzzles and play with friends

Play chess for free at <https://gbud.in/chs>

We present you a platform to play chess online with friends for free. No need to install any app. You can play chess for free without registration or login.

Simple. You can do several chess related activities.

1. [solve chess puzzles](#)
2. [learn about chess](#)
3. [play chess with computer](#)
4. [play chess with friend](#)
5. [create your own chess games](#)
6. [fen viewer](#)
7. [fen editor](#)
8. [fen generator](#)
9. [pgn viewer](#)
10. [chess board editor](#)
11. [view famous chess games.](#)



Figure 231.3: Solve these Queen puzzles 51 to 60 puzzles online or view solutions by scanning this QR code or goto the link below

<https://gbud.in/gn9y1d4>

Solve these chess queen puzzles 51 to 60 and improve your chess games through improvement of your chess strategies and chess tactics. You can solve these [chess queen puzzles online](#). Alternatively, you can also [download](#) the [chess queen puzzles in pdf](#) which is printable. You can print these chess queen problems worksheet and solve without internet. These chess queen puzzles are a subset of [kids games](#).

Queen is slightly shorter than the king and has a small crown at the top with a tiny ball. Each player has one queen. Queen is the most powerful piece, as it combines the movement of a rook and a bishop.

Previous article : « [Chess queen puzzles 41 to 50](#)

Next article : [Chess queen puzzles 61 to 70](#) »

[Back to top](#)

[Contact Us](#)

© GBud Games 2021

## Chapter 232

# Chess queen puzzles 61 to 70

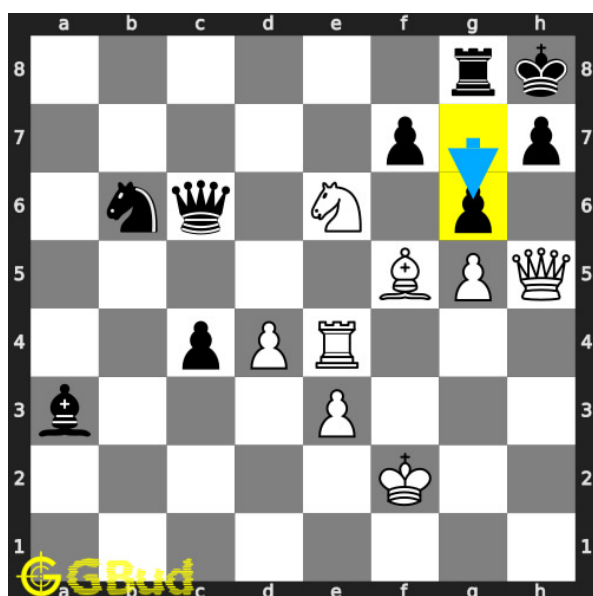

### 61. Mate in 2 moves

Level : medium, Next Move : White

Solution : <https://gbud.in/g225j74>

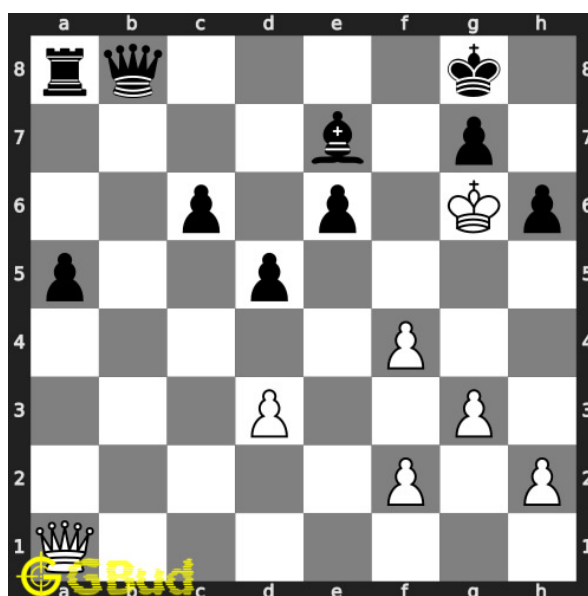

### 62. Mate in 1 move

Level : easy, Next Move : White

Solution : <https://gbud.in/g225j74>

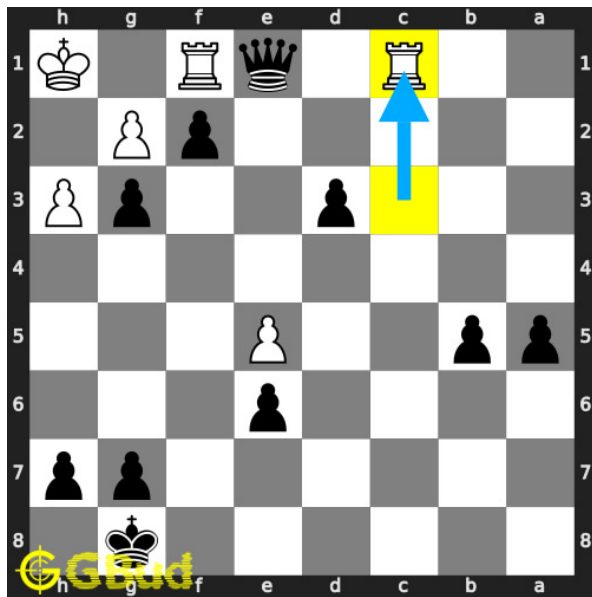

### 63. Mate in 3 moves

Level : hard, Next Move : Black

Solution : <https://gbud.in/g225j74>

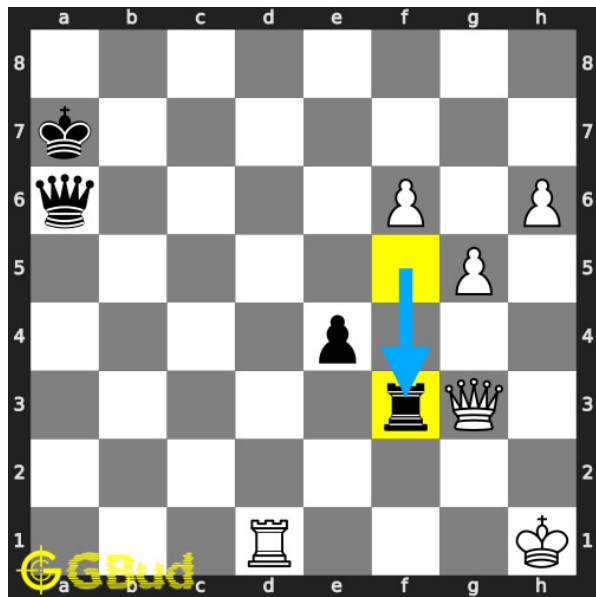

### 64. Mate in 3 moves

Level : medium, Next Move : White

Solution : <https://gbud.in/g225j74>

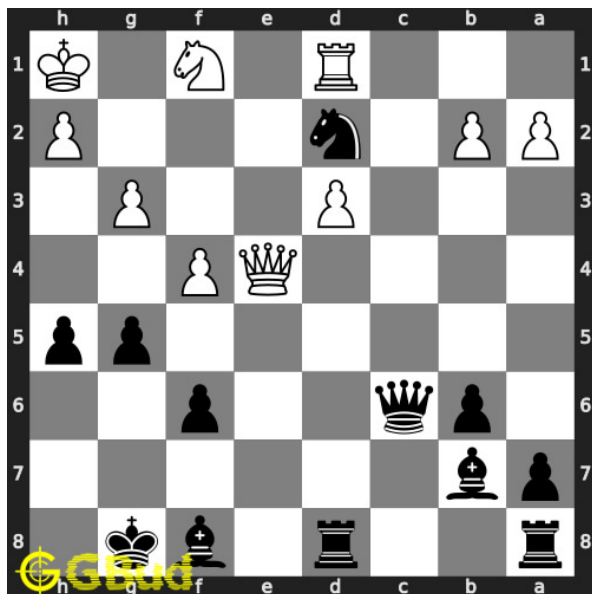

### 65. Mate in 4 moves

Level : hard, Next Move : Black

Solution : <https://gbud.in/g225j74>

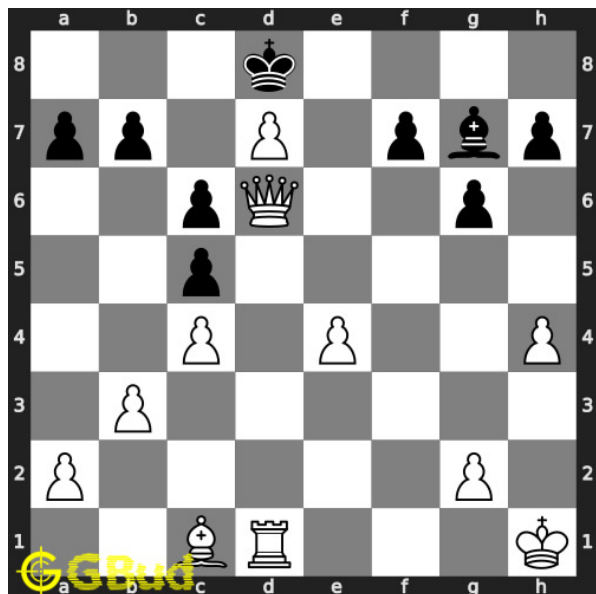

### 66. Mate in 3 moves

Level : hard, Next Move : White

Solution : <https://gbud.in/g225j74>

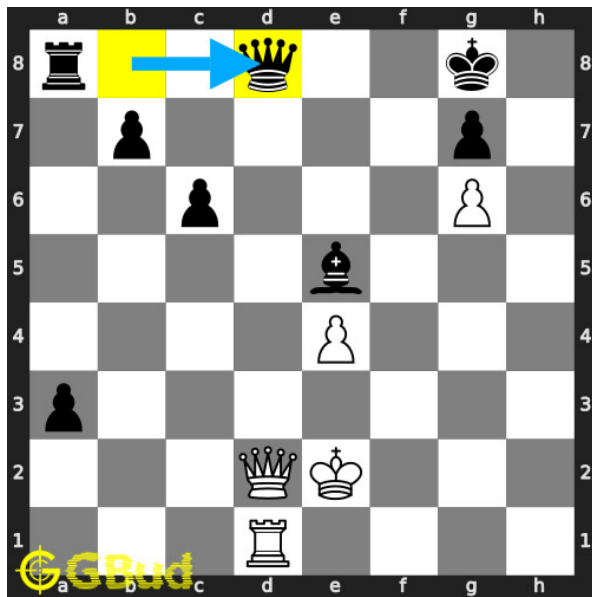

### 67. Mate in 2 moves

Level : medium, Next Move : White

Solution : <https://gbud.in/g225j74>

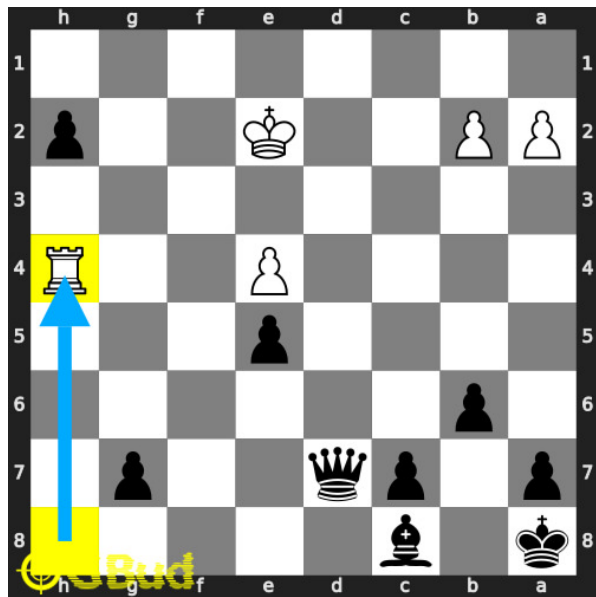

### 68. Promote your pawn to a queen in 3

Level : hard, Next Move : Black

Solution : <https://gbud.in/g225j74>

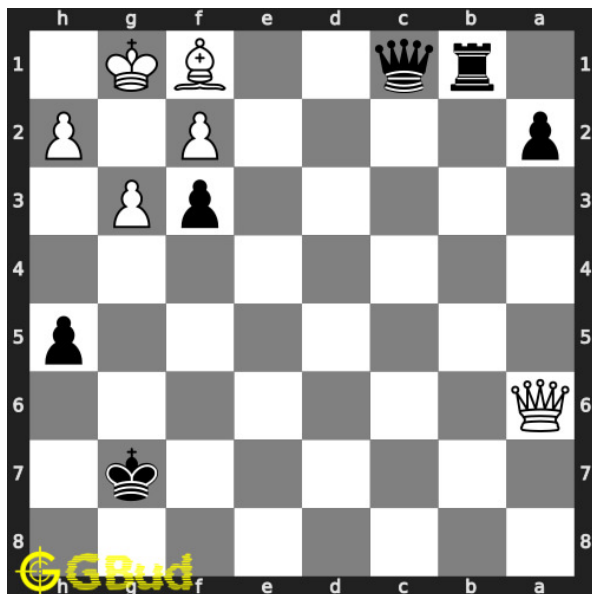

### 69. Mate in 3 moves

Level : medium, Next Move : Black

Solution : <https://gbud.in/g225j74>

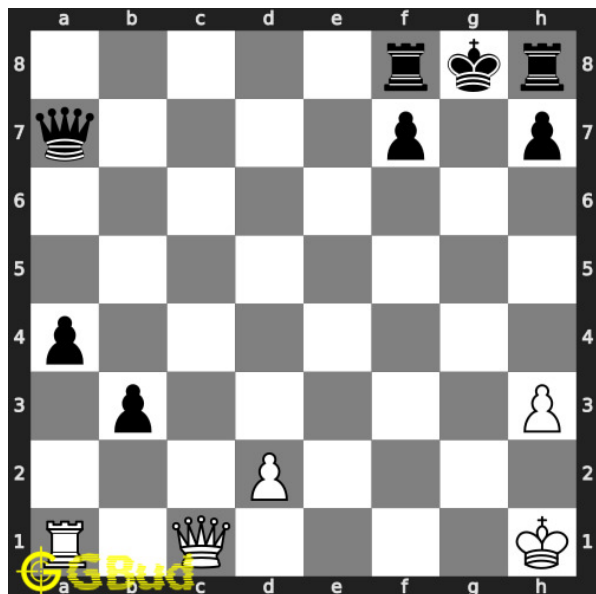

### 70. Mate in 2 moves

Level : medium, Next Move : White

Solution : <https://gbud.in/g225j74>





Figure 232.1: [Solve other puzzles @ https://gbud.in/chsgppz](https://gbud.in/chsgppz)

## 232.1 Play chess for free



Figure 232.2: [Play chess online for free. Solve puzzles and play with friends](https://gbud.in/chs)

Play chess for free at <https://gbud.in/chs>

We present you a platform to [play chess online with friends for free](https://gbud.in/chs). No need to install any app. You can [play chess for free without registration or login](https://gbud.in/chs).

Simple. You can do several chess related activities.

1. [solve chess puzzles](#)
2. [learn about chess](#)
3. [play chess with computer](#)
4. [play chess with friend](#)
5. [create your own chess games](#)
6. [fen viewer](#)
7. [fen editor](#)
8. [fen generator](#)
9. [pgn viewer](#)
10. [chess board editor](#)
11. [view famous chess games.](#)



Figure 232.3: Solve these Queen puzzles 61 to 70 puzzles online or view solutions by scanning this QR code or goto the link below

<https://gbud.in/g225j74>

Solve these chess queen puzzles 61 to 70 and improve your chess games through improvement of your chess strategies and chess tactics. You can solve these [chess queen puzzles online](#). Alternatively, you can also [download](#) the [chess queen puzzles in pdf](#) which is printable. You can print these chess queen problems worksheet and solve without internet. These chess queen puzzles are a subset of [kids games](#).

Queen is slightly shorter than the king and has a small crown at the top with a tiny ball. Each player has one queen. Queen is the most powerful piece, as it combines the movement of a rook and a bishop.

Previous article : « [Chess queen puzzles 51 to 60](#)

Next article : [Chess queen puzzles 71 to 80](#) »

[Back to top](#)

[Contact Us](#)

© GBud Games 2021

## Chapter 233

# Chess queen puzzles 71 to 80

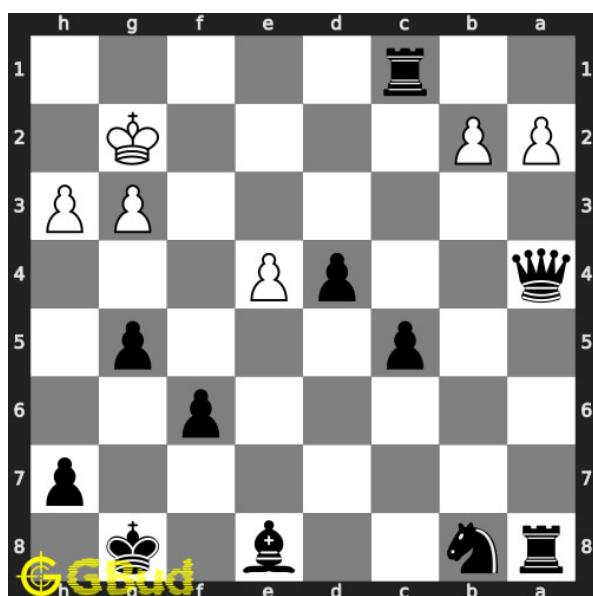

### 71. Mate in 3 moves

Level : hard, Next Move : Black

Solution : <https://gbud.in/gyv8484>

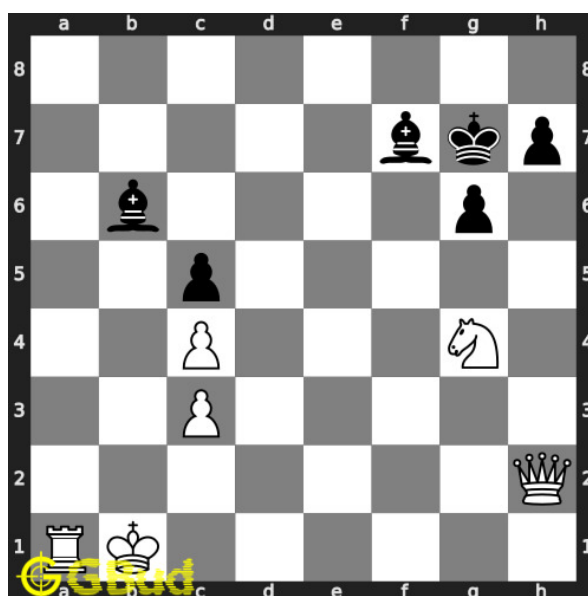

### 72. Mate in 4 moves

Level : hard, Next Move : White

Solution : <https://gbud.in/gyv8484>

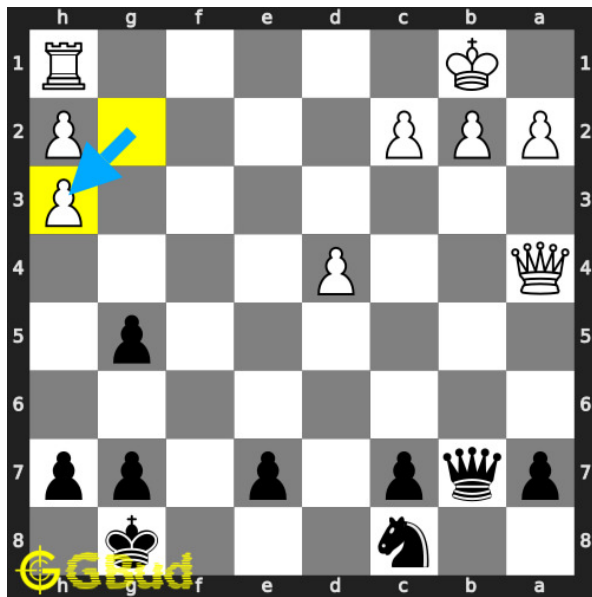

**73. Opponent missed a checkmate. What will you do**

Level : easy, Next Move : Black

Solution : <https://gbud.in/gyv8484>

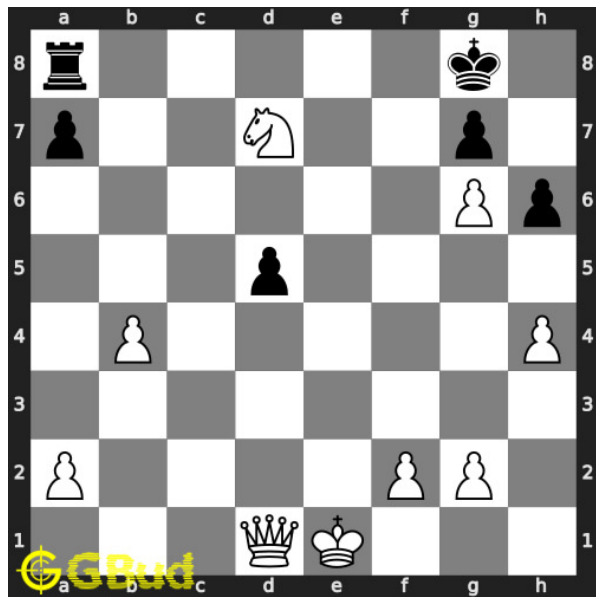

**74. Mate in 2 moves**

Level : medium, Next

Solution : <https://gbud.in/gyv8484>

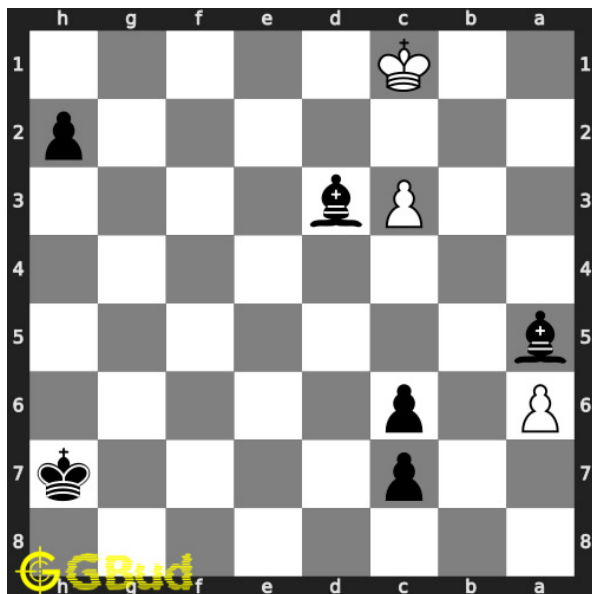

**75. Mate in 2 moves**

Level : hard, Next Move : Black

Solution : <https://gbud.in/gyv8484>

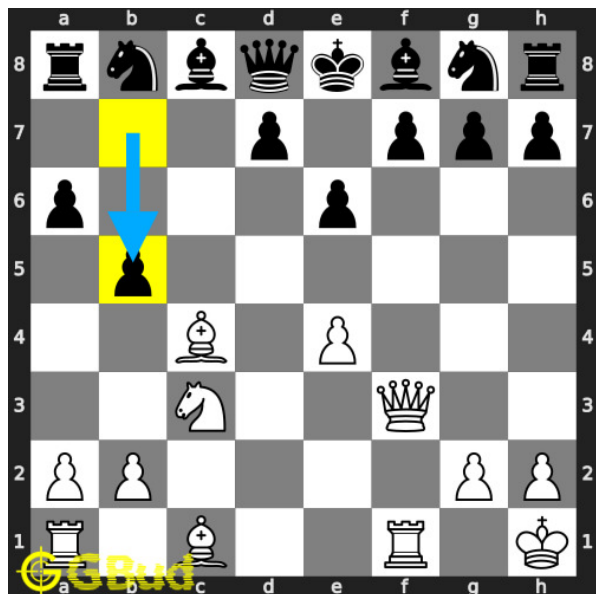

**76. Mate in 1 move**

Level : easy, Next Move : White

Solution : <https://gbud.in/gyv8484>

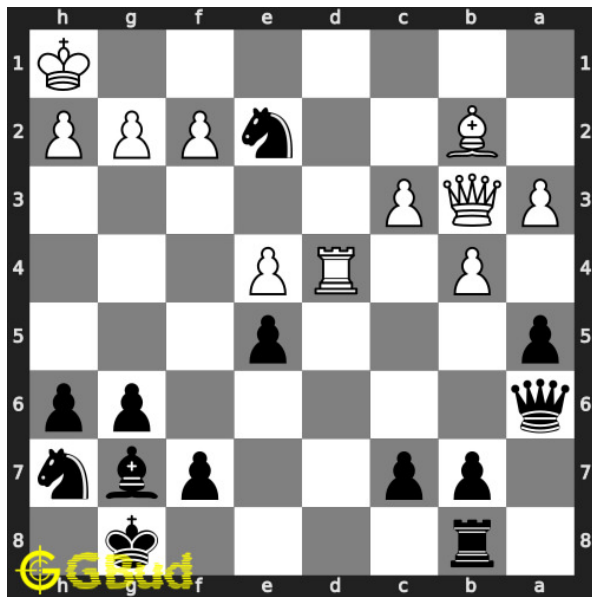

### 77. Checkmate after a decoy move

Level : medium, Next Move : Black

Solution : <https://gbud.in/gyv8484>

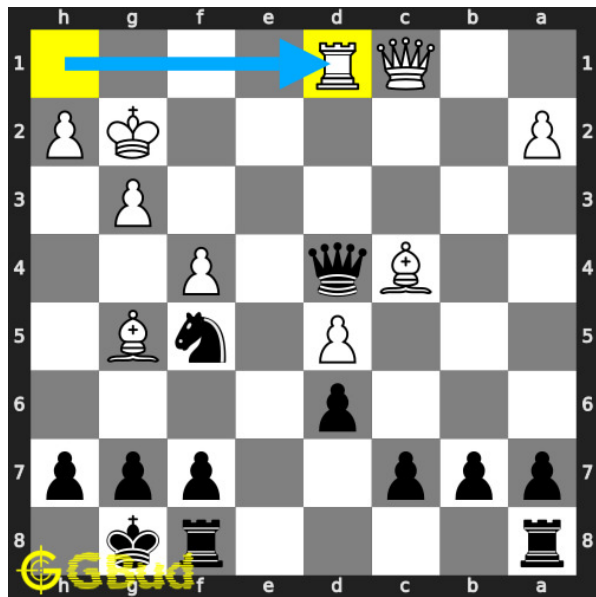

### 78. Gain opponent's rook

Level : hard, Next Move : Black

Solution : <https://gbud.in/gyv8484>

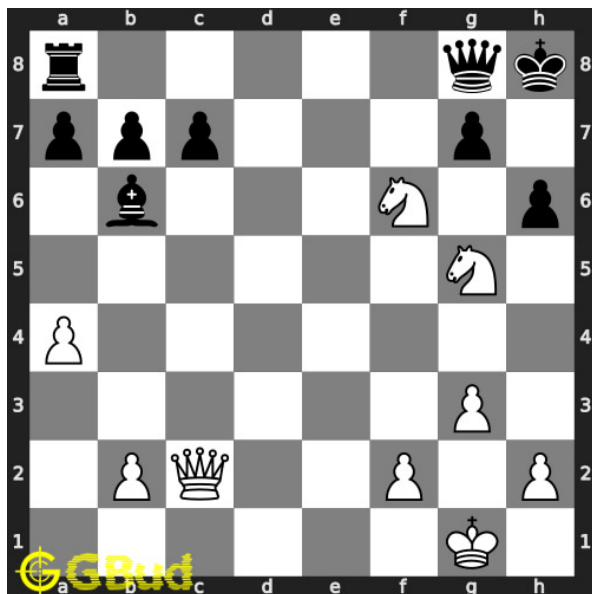

### 79. Mate in 2 moves

Level : medium, Next Move : White

Solution : <https://gbud.in/gyv8484>

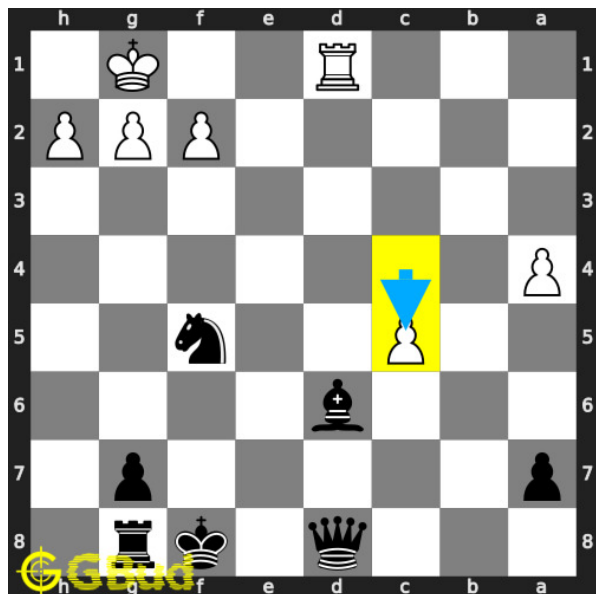

### 80. Mate in 3 moves

Level : hard, Next Move : Black

Solution : <https://gbud.in/gyv8484>



Figure 233.1: [Solve other puzzles @ https://gbud.in/chsgppz](https://gbud.in/chsgppz)

## 233.1 Play chess for free



Figure 233.2: [Play chess online for free. Solve puzzles and play with friends](https://gbud.in/chs)

Play chess for free at <https://gbud.in/chs>

We present you a platform to [play chess online with friends for free](https://gbud.in/chs). No need to install any app. You can [play chess for free without registration or login](https://gbud.in/chs).

Simple. You can do several chess related activities.

1. [solve chess puzzles](#)
2. [learn about chess](#)
3. [play chess with computer](#)
4. [play chess with friend](#)
5. [create your own chess games](#)
6. [fen viewer](#)
7. [fen editor](#)
8. [fen generator](#)
9. [pgn viewer](#)
10. [chess board editor](#)
11. [view famous chess games.](#)



Figure 233.3: Solve these Queen puzzles 71 to 80 puzzles online or view solutions by scanning this QR code or goto the link below

<https://gbud.in/gyv8484>

Solve these chess queen puzzles 71 to 80 and improve your chess games through improvement of your chess strategies and chess tactics. You can solve these [chess queen puzzles online](#). Alternatively, you can also [download](#) the [chess queen puzzles in pdf](#) which is printable. You can print these chess queen problems worksheet and solve without internet. These chess queen puzzles are a subset of [kids games](#).

Queen is slightly shorter than the king and has a small crown at the top with a tiny ball. Each player has one queen. Queen is the most powerful piece, as it combines the movement of a rook and a bishop.



Previous article : « [Chess queen puzzles 61 to 70](#) »

Next article : [Chess queen puzzles 81 to 90](#) »

[Back to top](#)

[Contact Us](#)

© GBud Games 2021

## Chapter 234

# Chess queen puzzles 81 to 90

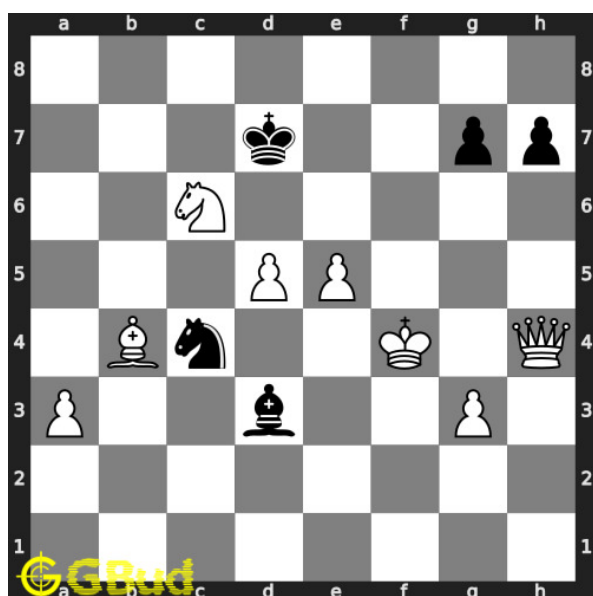

### 81. Mate in 1 move

Level : easy, Next Move : White

Solution : <https://gbud.in/ggylgx4>

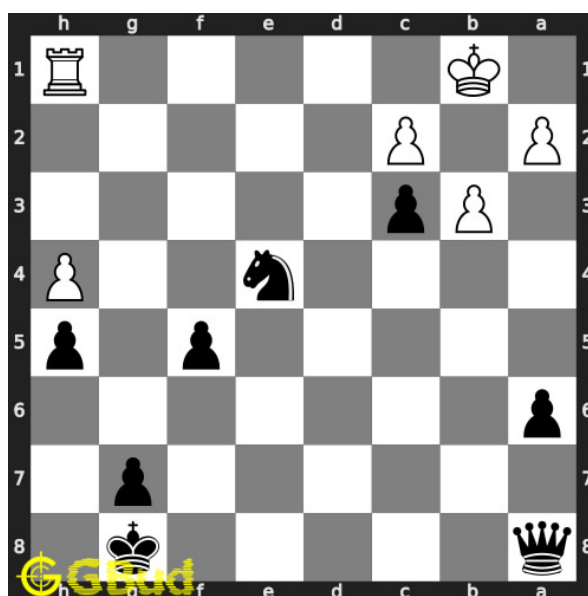

### 82. Mate in 2 moves

Level : medium, Next Move : Black

Solution : <https://gbud.in/ggylgx4>

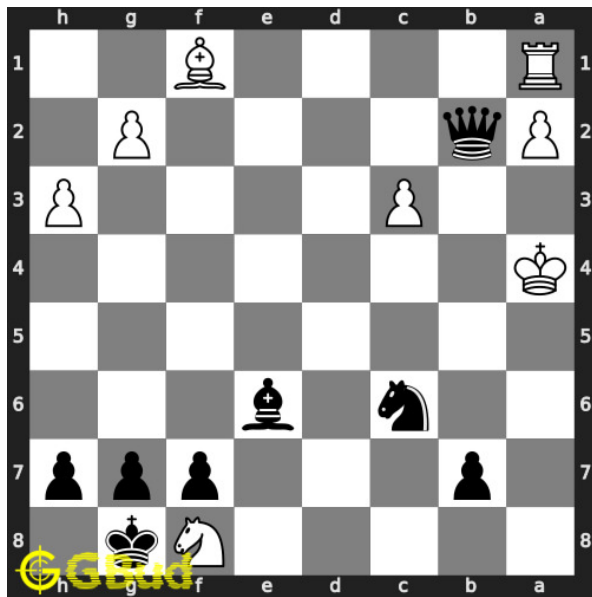

### 83. Mate in 3 moves

Level : hard, Next Move : Black

Solution : <https://gbud.in/ggylgx4>

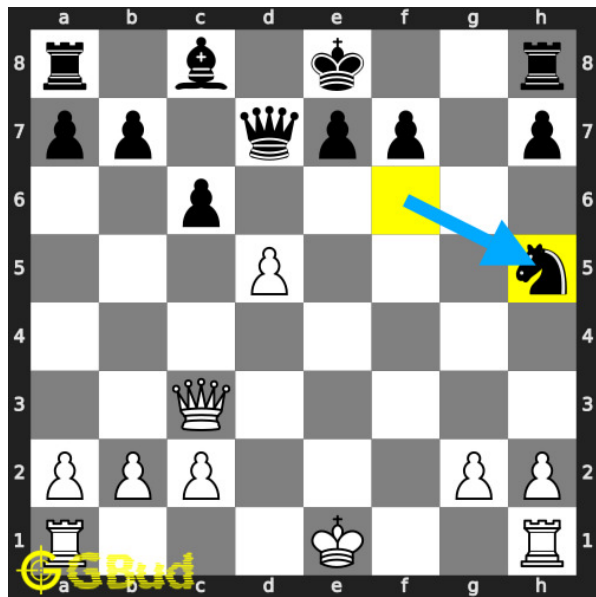

### 84. What is the best move

Level : easy, Next Move : White

Solution : <https://gbud.in/ggylgx4>

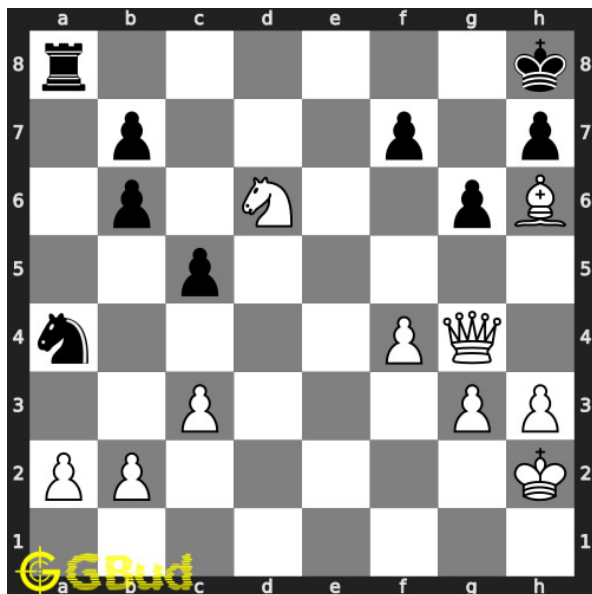

### 85. Mate in 2 moves

Level : hard, Next Move : White

Solution : <https://gbud.in/ggylgx4>

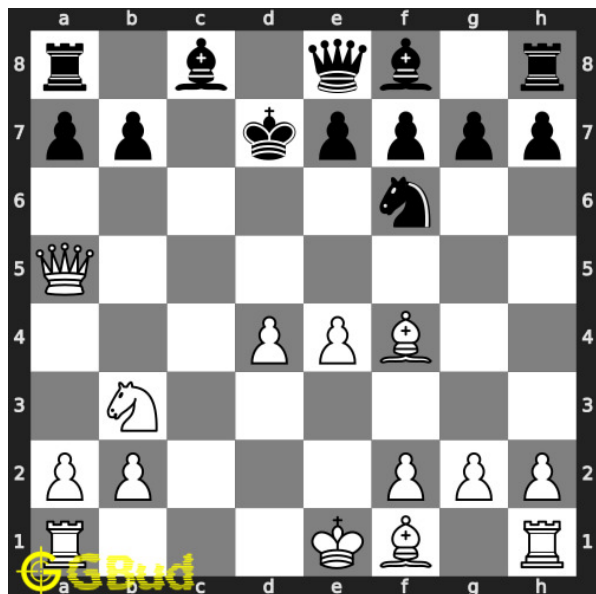

### 86. Mate in 2 moves

Level : medium, Next Move : White

Solution : <https://gbud.in/ggylgx4>

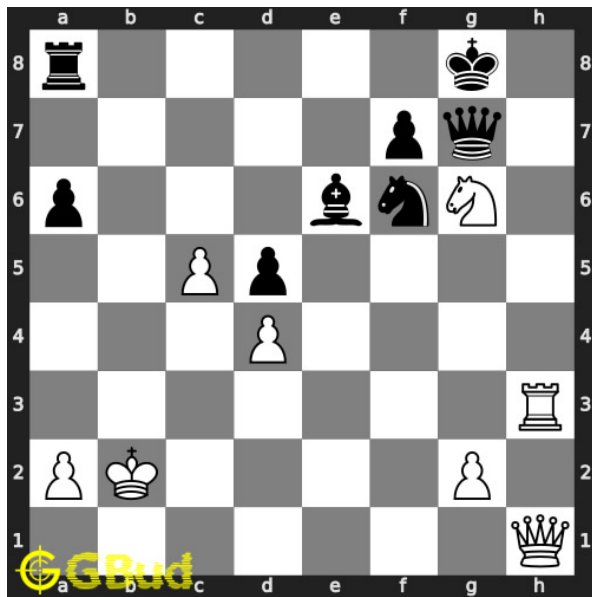

### 87. Mate in 2 moves

Level : medium, Next Move : White

Solution : <https://gbud.in/ggylgx4>

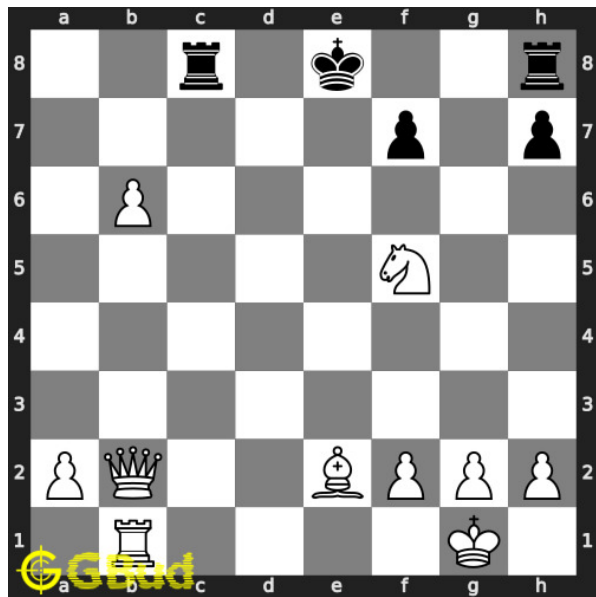

### 88. Mate in 3 moves

Level : hard, Next Move : White

Solution : <https://gbud.in/ggylgx4>

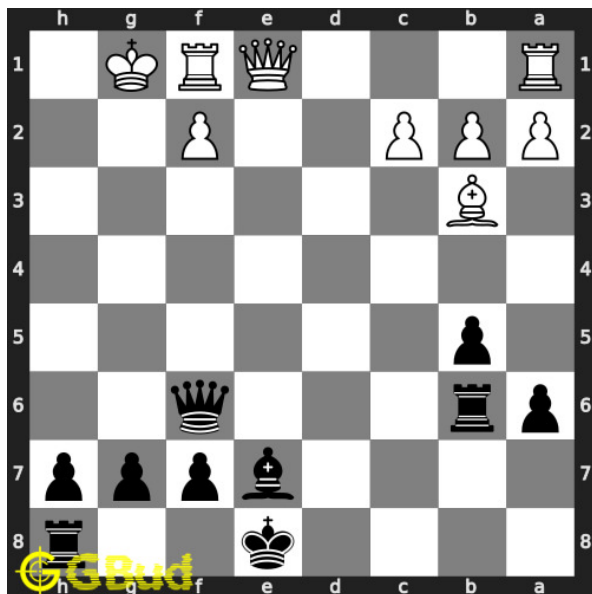

### 89. Mate in 2 moves

Level : medium, Next Move : Black

Solution : <https://gbud.in/ggylgx4>

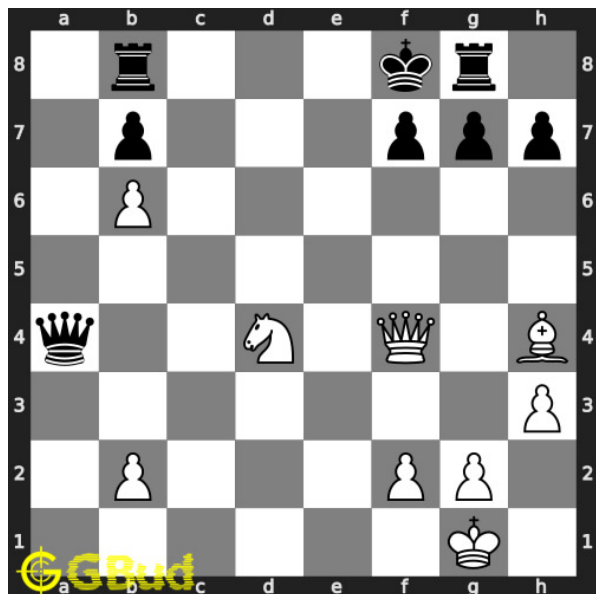

### 90. Mate in 2 moves

Level : medium, Next Move : White

Solution : <https://gbud.in/ggylgx4>



Figure 234.1: Solve other puzzles @ <https://gbud.in/chsgppz>

## 234.1 Play chess for free



Figure 234.2: Play chess online for free. Solve puzzles and play with friends

Play chess for free at <https://gbud.in/chs>

We present you a platform to play chess online with friends for free. No need to install any app. You can play chess for free without registration or login.

Simple. You can do several chess related activities.

1. [solve chess puzzles](#)
2. [learn about chess](#)
3. [play chess with computer](#)
4. [play chess with friend](#)
5. [create your own chess games](#)
6. [fen viewer](#)
7. [fen editor](#)
8. [fen generator](#)
9. [pgn viewer](#)
10. [chess board editor](#)
11. [view famous chess games.](#)



Figure 234.3: Solve these Queen puzzles 81 to 90 puzzles online or view solutions by scanning this QR code or goto the link below

<https://gbud.in/ggylgx4>

Solve these chess queen puzzles 81 to 90 and improve your chess games through improvement of your chess strategies and chess tactics. You can solve these [chess queen puzzles online](#). Alternatively, you can also [download](#) the [chess queen puzzles in pdf](#) which is printable. You can print these chess queen problems worksheet and solve without internet. These chess queen puzzles are a subset of [kids games](#).

Queen is slightly shorter than the king and has a small crown at the top with a tiny ball. Each player has one queen. Queen is the most powerful piece, as it combines the movement of a rook and a bishop.

Previous article : « [Chess queen puzzles 71 to 80](#) »

Next article : [Chess queen puzzles 91 to 100](#) »

[Back to top](#)

[Contact Us](#)

© GBud Games 2021

## Chapter 235

# Chess queen puzzles 91 to 100

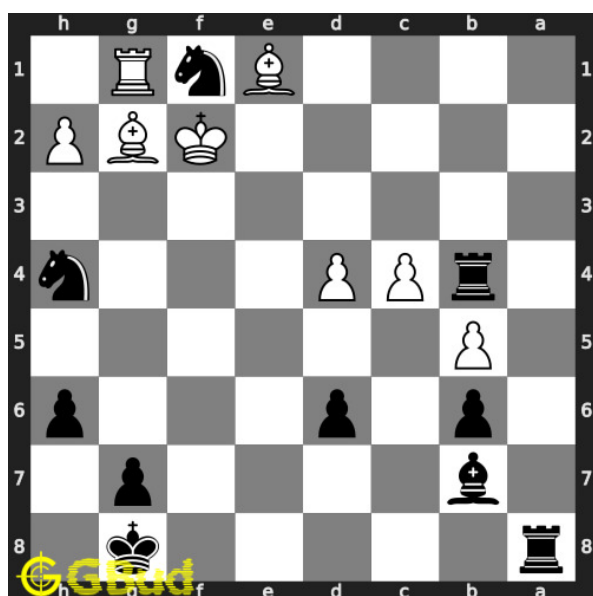

### 91. Mate in 3 moves

Level : hard, Next Move : Black

Solution : <https://gbud.in/grrq874>

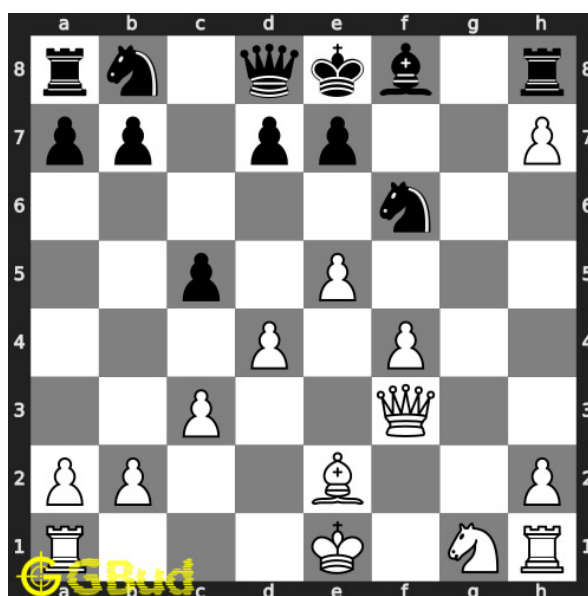

### 92. Mate in 2 moves

Level : medium, Next Move : White

Solution : <https://gbud.in/grrq874>



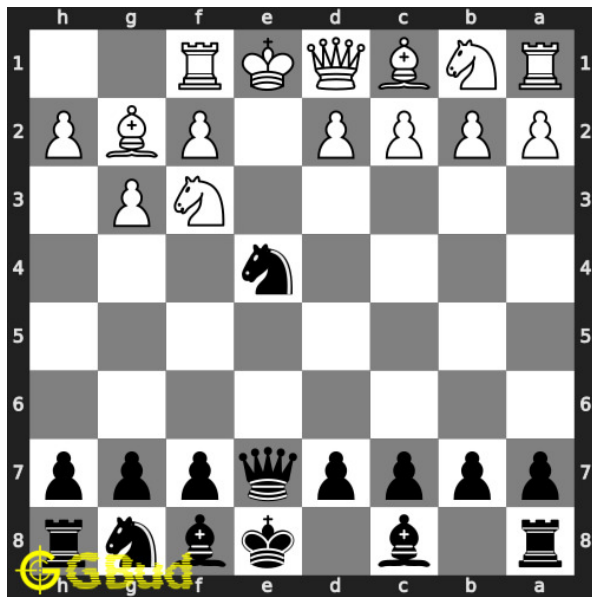

### 93. Mate in 4 moves

Level : hard, Next Move : Black

Solution : <https://gbud.in/grrq874>

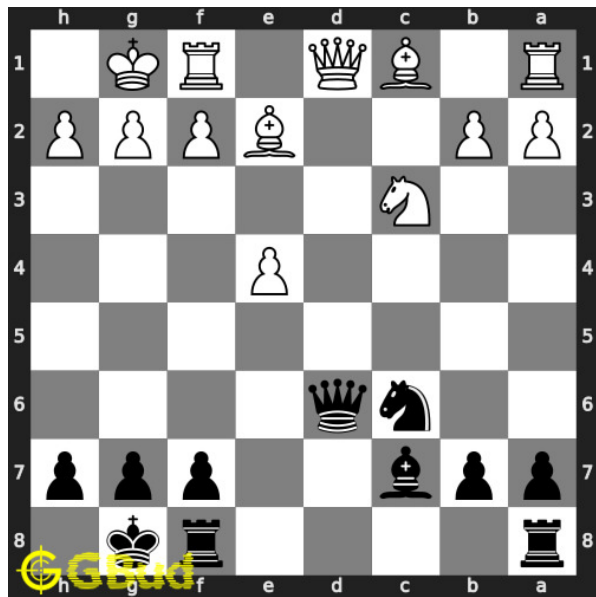

### 94. Mate in 1 move

Level : easy, Next Move : Black

Solution : <https://gbud.in/grrq874>

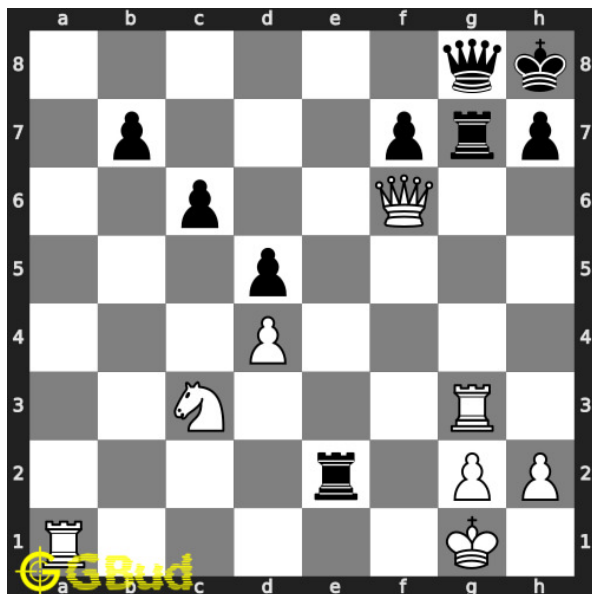

### 95. Mate in 3 moves

Level : hard, Next Move : White

Solution : <https://gbud.in/grrq874>

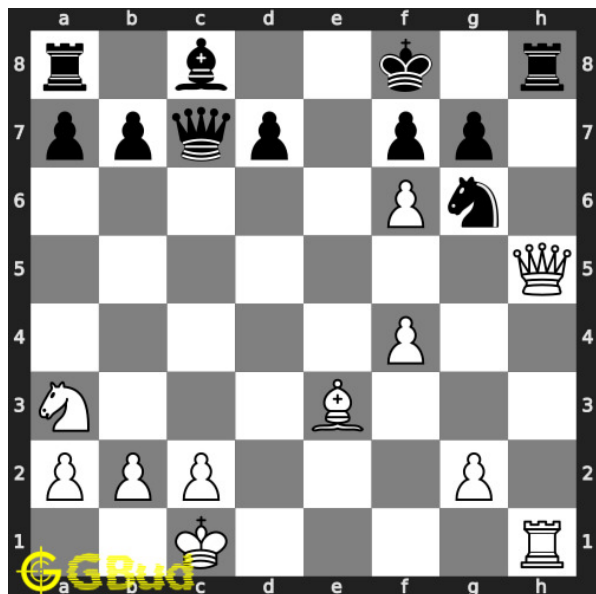

### 96. Mate in 2 moves

Level : medium, Next Move : White

Solution : <https://gbud.in/grrq874>

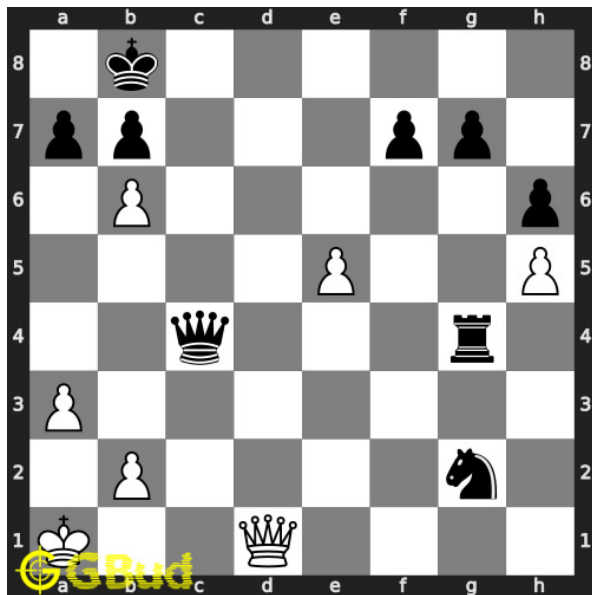

---

**97. Gain opponent's queen in 3 moves**

Level : hard, Next Move : White

Solution : <https://gbud.in/grrq874>

---



Figure 235.1: Solve other puzzles @ <https://gbud.in/chsgppz>

## 235.1 Play chess for free



Figure 235.2: [Play chess online for free](#). [Solve puzzles and play with friends](#)

Play chess for free at <https://gbud.in/chs>

We present you a platform to [play chess online with friends for free](#). No need to install any app. You can [play chess for free without registration](#) or login.

Simple. You can do several chess related activities.

1. [solve chess puzzles](#)
2. [learn about chess](#)
3. [play chess with computer](#)
4. [play chess with friend](#)
5. [create your own chess games](#)
6. [fen viewer](#)
7. [fen editor](#)
8. [fen generator](#)
9. [pgn viewer](#)

10. [chess board editor](#)
11. [view famous chess games.](#)



Figure 235.3: Solve these Queen puzzles 91 to 100 puzzles online or view solutions by scanning this QR code or goto the link below

<https://gbud.in/grrq874>

Solve these chess queen puzzles 91 to 100 and improve your chess games through improvement of your chess strategies and chess tactics. You can solve these [chess queen puzzles online](#). Alternatively, you can also [download](#) the [chess queen puzzles in pdf](#) which is printable. You can print these chess queen problems worksheet and solve without internet. These chess queen puzzles are a subset of [kids games](#).

Queen is slightly shorter than the king and has a small crown at the top with a tiny ball. Each player has one queen. Queen is the most powerful piece, as it combines the movement of a rook and a bishop.

Previous article : « [Chess queen puzzles 81 to 90](#)

Next article : [Chess rook puzzles 1 to 10](#) »

[Back to top](#)

[Contact Us](#)

© GBud Games 2021

## Chapter 236

# Chess knight puzzles 1 to 10

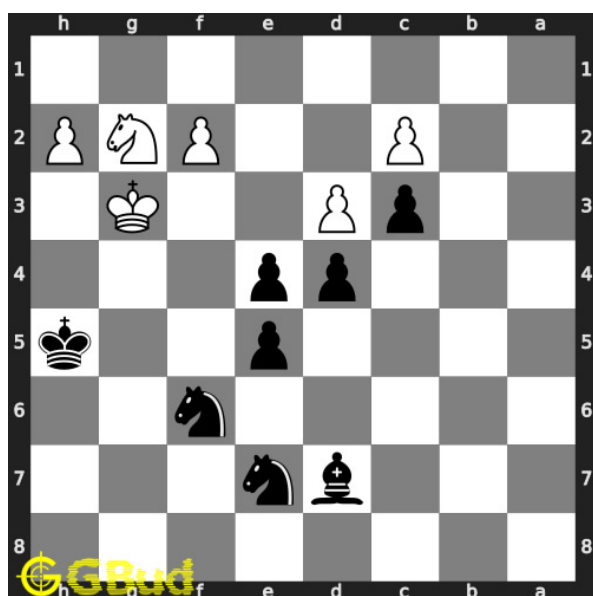

### 1. Mate in 3 moves

Level : Hard, Next Move : Black,  
Solution : <https://gbud.in/gh839y4>

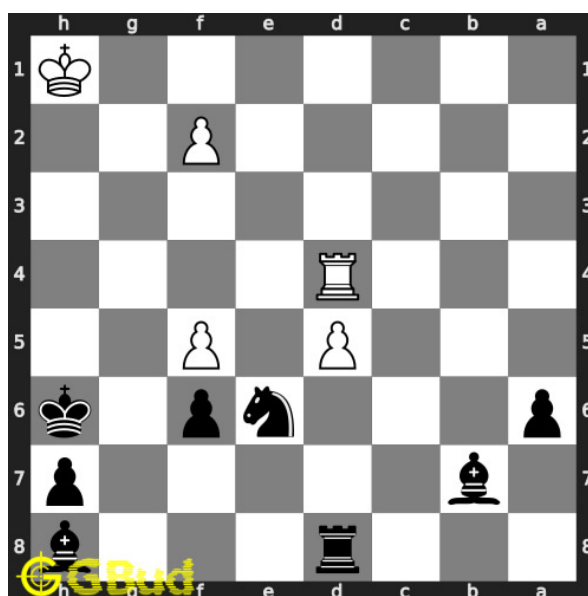

### 2. Capture opponent's rook in one move

Level : Easy, Next Move : Black  
Solution : <https://gbud.in/gh839y4>

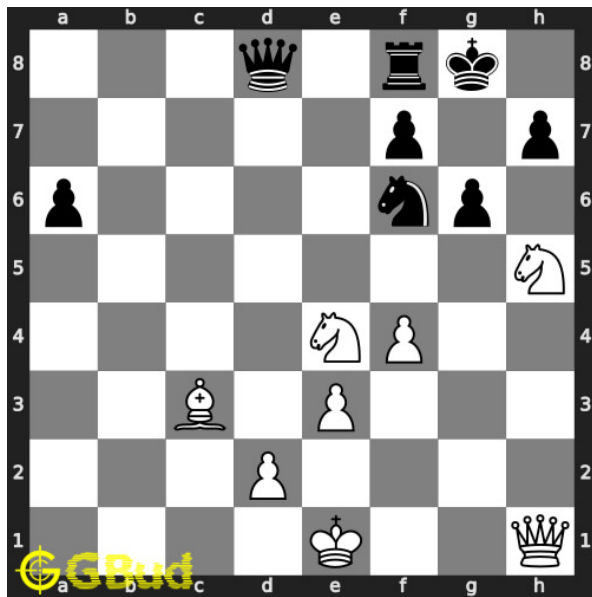

### 3. Mate in 3 moves

Level : Medium, Next Move : White

Solution : <https://gbud.in/gh839y4>

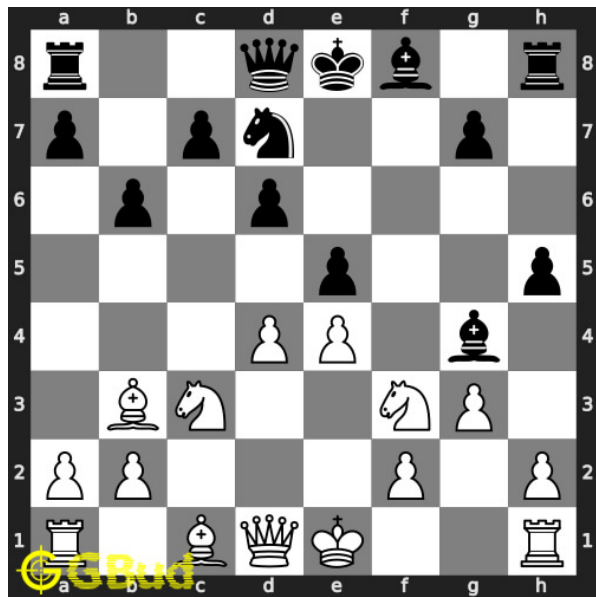

### 4. Mate in 3 moves

Level : Hard, Next Move : White

Solution : <https://gbud.in/gh839y4>

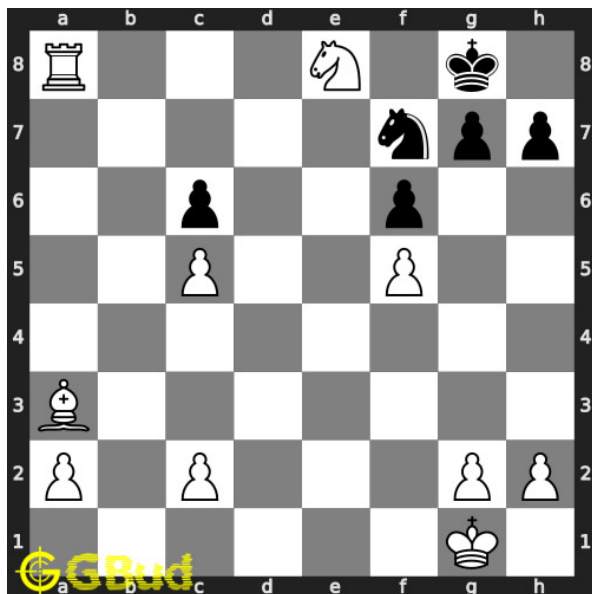

### 5. Mate in 2 moves

Level : Easy, Next Move : White

Solution : <https://gbud.in/gh839y4>

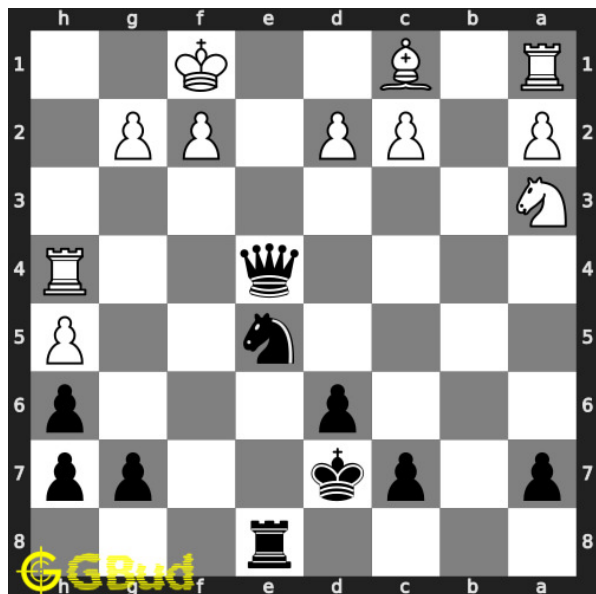

### 6. Mate in 3 moves

Level : Hard, Next Move : Black

Solution : <https://gbud.in/gh839y4>

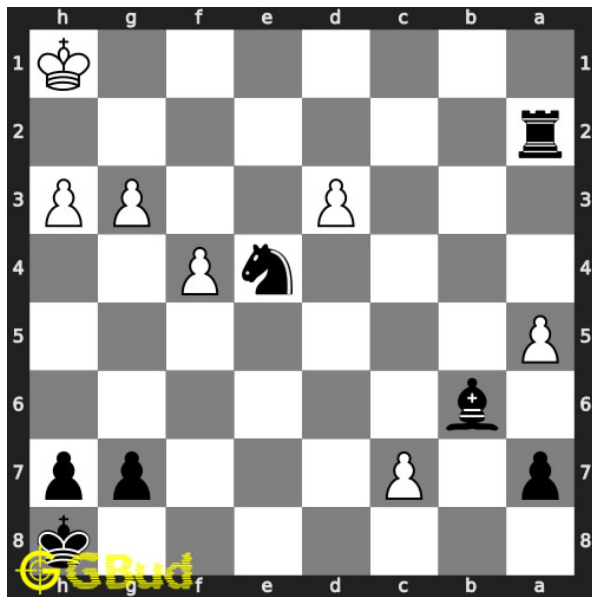

### 7. Mate in 1 move

Level : Easy, Next Move : Black

Solution : <https://gbud.in/gh839y4>

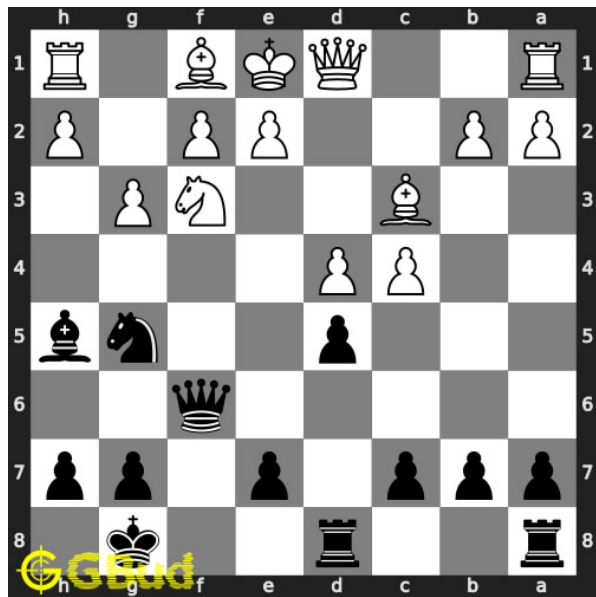

### 8. Gain opponent's rook

Level : Medium, Next Move : Black

Solution : <https://gbud.in/gh839y4>

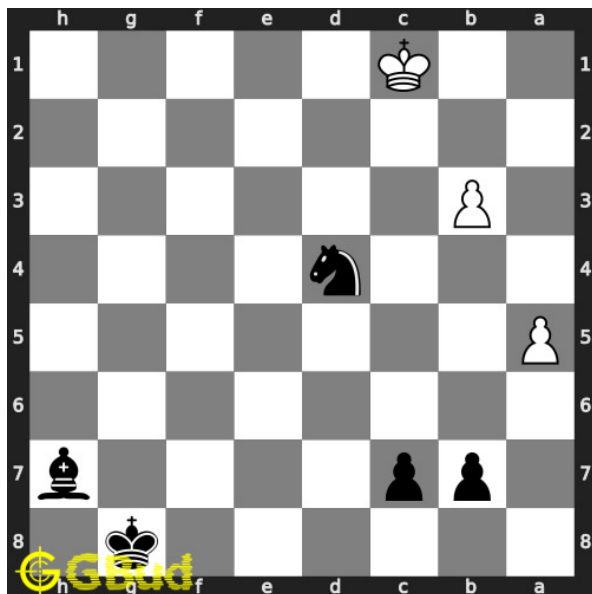

### 9. Capture opponent's pawn in two moves

Level : Hard, Next Move : Black

Solution : <https://gbud.in/gh839y4>

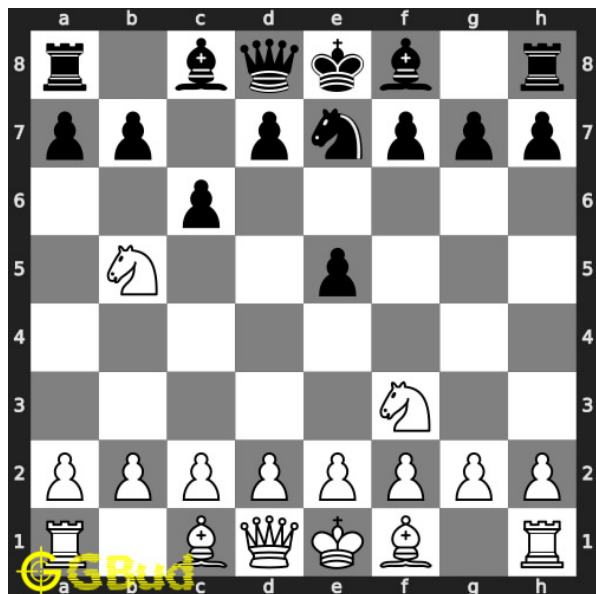

### 10. Mate in 1 move

Level : Easy, Next Move : White

Solution : <https://gbud.in/gh839y4>





Figure 236.1: [Solve other puzzles @ https://gbud.in/chsgppz](https://gbud.in/chsgppz)

## 236.1 Play chess for free



Figure 236.2: [Play chess online for free. Solve puzzles and play with friends](https://gbud.in/chs)

Play chess for free at <https://gbud.in/chs>

We present you a platform to [play chess online with friends for free](https://gbud.in/chs). No need to install any app. You can [play chess for free without registration or login](https://gbud.in/chs).

Simple. You can do several chess related activities.

1. [solve chess puzzles](#)
2. [learn about chess](#)
3. [play chess with computer](#)
4. [play chess with friend](#)
5. [create your own chess games](#)
6. [fen viewer](#)
7. [fen editor](#)
8. [fen generator](#)
9. [pgn viewer](#)
10. [chess board editor](#)
11. [view famous chess games.](#)



Figure 236.3: Solve these Knight puzzles 1 to 10 puzzles online or view solutions by scanning this QR code or goto the link below

<https://gbud.in/gh839y4>

Solve these chess knight puzzles 1 to 10 and improve your chess games through improvement of your chess strategies and chess tactics. You can solve these [chess knight puzzles online](#). Alternatively, you can also [download](#) the [chess knight puzzles in pdf](#) which is printable. You can print these chess knight problems worksheet and solve without internet. These chess knight puzzles are a subset of [kids games](#).

The knight has a S shaped head on top. Each player has two knights. Knights and bishops are normally considered equal.

Previous article : « [Gain a piece chess puzzles 81 to 90](#)

Next article : [Chess knight puzzles 11 to 20](#) »

[Back to top](#)

[Contact Us](#)

© GBud Games 2021

## Chapter 237

# Chess knight puzzles 11 to 20

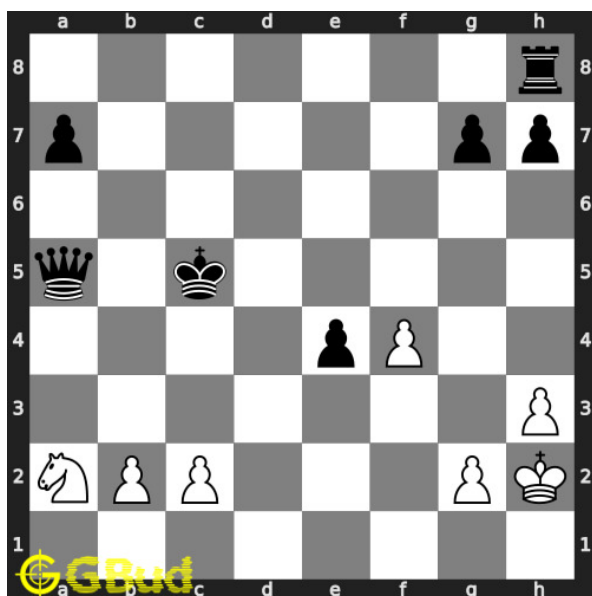

### 11. Gain queen

Level : Medium, Next Move : White

Solution : <https://gbud.in/gwc12x4>

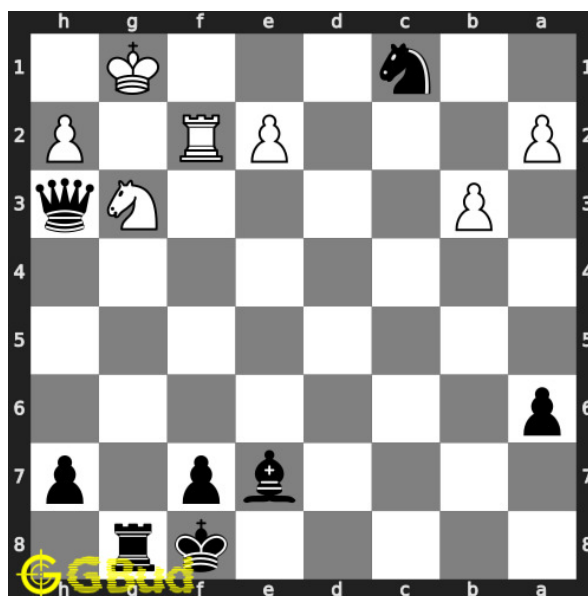

### 12. Mate in 4 moves

Level : Hard, Next Move : Black

Solution : <https://gbud.in/gwc12x4>

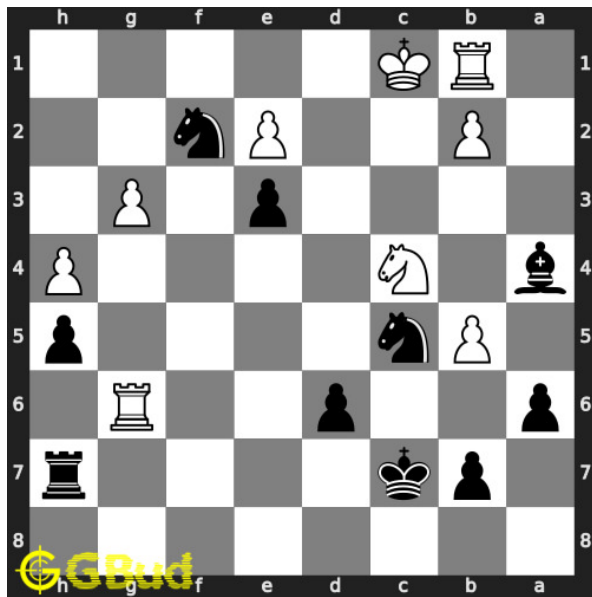

### 13. Mate in 2 moves

Level : Medium, Next Move : Black

Solution : <https://gbud.in/gwc12x4>

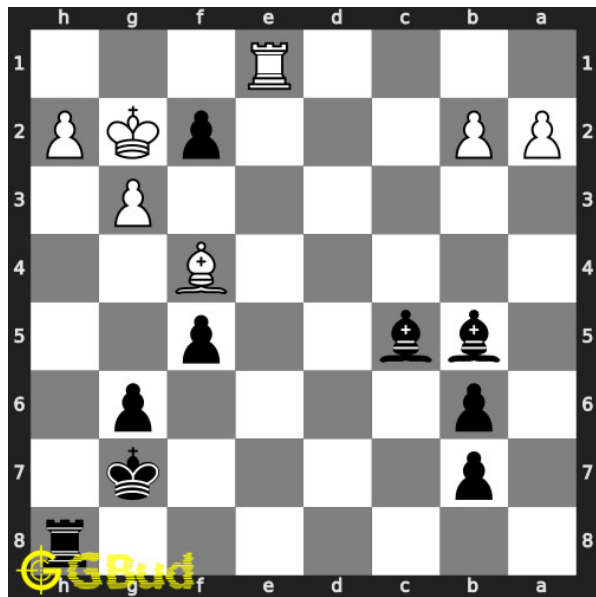

### 14. Mate in 2 moves

Level : Medium, Next Move : Black

Solution : <https://gbud.in/gwc12x4>

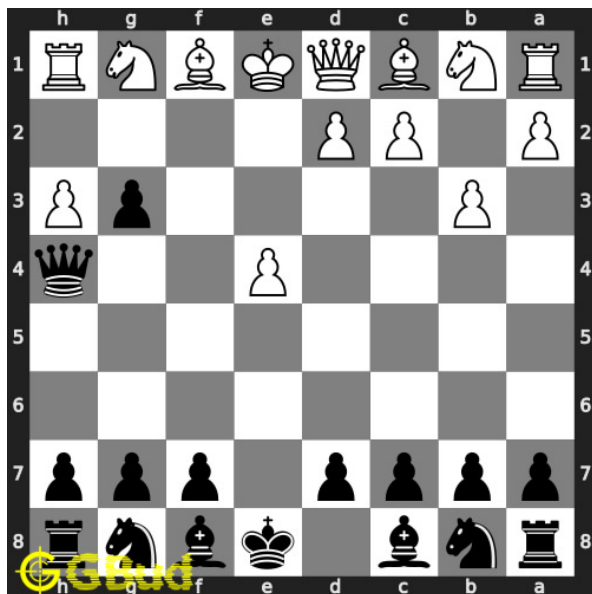

### 15. Mate in 3 moves

Level : Hard, Next Move : Black

Solution : <https://gbud.in/gwc12x4>

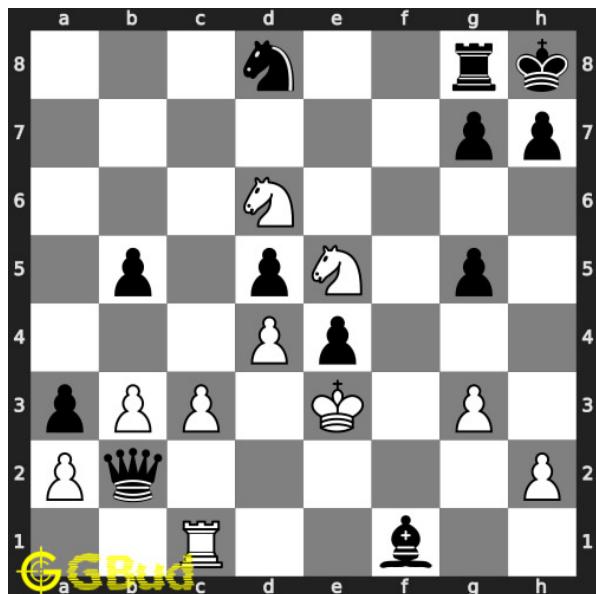

### 16. Mate in 2 moves

Level : Easy, Next Move : White

Solution : <https://gbud.in/gwc12x4>

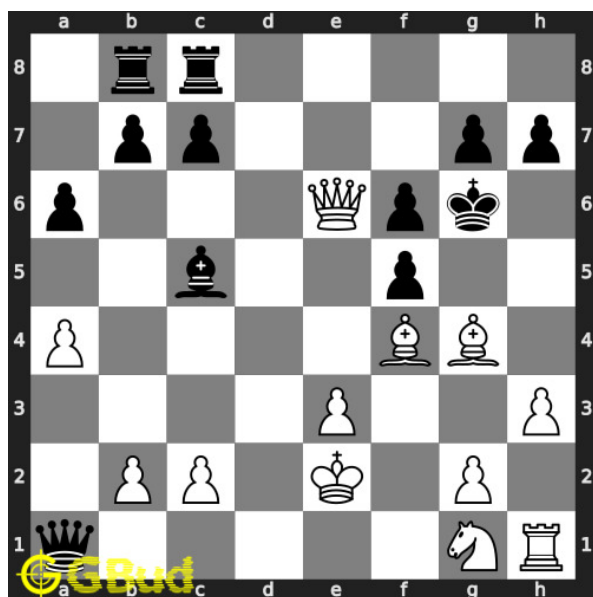

### 17. Mate in 2 moves

Level : Medium, Next Move : White

Solution : <https://gbud.in/gwc12x4>

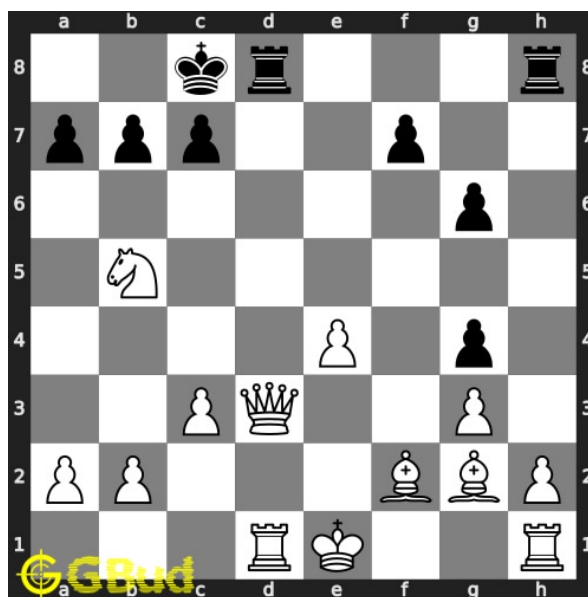

### 18. Mate in 3 moves

Level : Hard, Next Move : White

Solution : <https://gbud.in/gwc12x4>

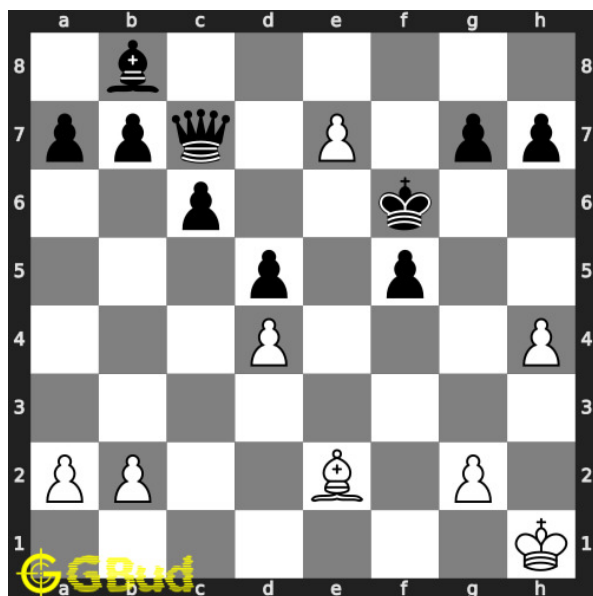

### 19. Give check to king and gain queen

Level : Easy, Next Move : White

Solution : <https://gbud.in/gwc12x4>

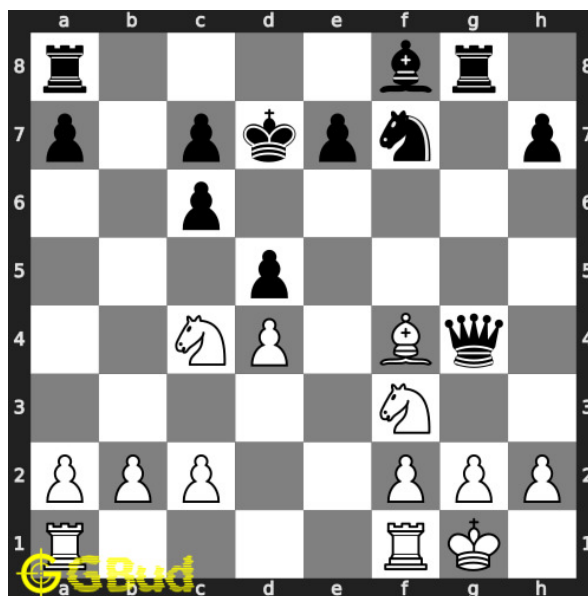

### 20. Gain queen in three moves

Level : Medium, Next Move : White

Solution : <https://gbud.in/gwc12x4>



Figure 237.1: [Solve other puzzles @ https://gbud.in/chsgppz](https://gbud.in/chsgppz)

## 237.1 Play chess for free



Figure 237.2: [Play chess online for free. Solve puzzles and play with friends](https://gbud.in/chs)

Play chess for free at <https://gbud.in/chs>

We present you a platform to [play chess online with friends for free](https://gbud.in/chs). No need to install any app. You can [play chess for free without registration or login](https://gbud.in/chs).

Simple. You can do several chess related activities.

1. [solve chess puzzles](#)
2. [learn about chess](#)
3. [play chess with computer](#)
4. [play chess with friend](#)
5. [create your own chess games](#)
6. [fen viewer](#)
7. [fen editor](#)
8. [fen generator](#)
9. [pgn viewer](#)
10. [chess board editor](#)
11. [view famous chess games.](#)



Figure 237.3: Solve these Knight puzzles 11 to 20 puzzles online or view solutions by scanning this QR code or goto the link below

<https://gbud.in/gwc12x4>

Solve these chess knight puzzles 11 to 20 and improve your chess games through improvement of your chess strategies and chess tactics. You can solve these [chess knight puzzles online](#). Alternatively, you can also [download](#) the [chess knight puzzles in pdf](#) which is printable. You can print these chess knight problems worksheet and solve without internet. These chess knight puzzles are a subset of [kids games](#).

The knight has a S shaped head on top. Each player has two knights. Knights and bishops are normally considered equal.



Previous article : « [Chess knight puzzles 1 to 10](#) »

Next article : [Chess knight puzzles 21 to 30](#) »

[Back to top](#)

[Contact Us](#)

© GBud Games 2021

## Chapter 238

# Chess knight puzzles 21 to 30

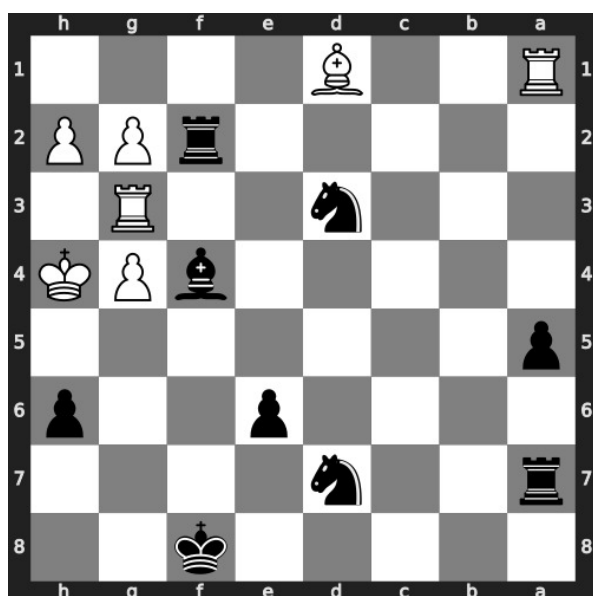

### 21. Mate in 2 moves

Level : Medium, Next Move : Black

Solution : <https://gbud.in/gfx68s4>

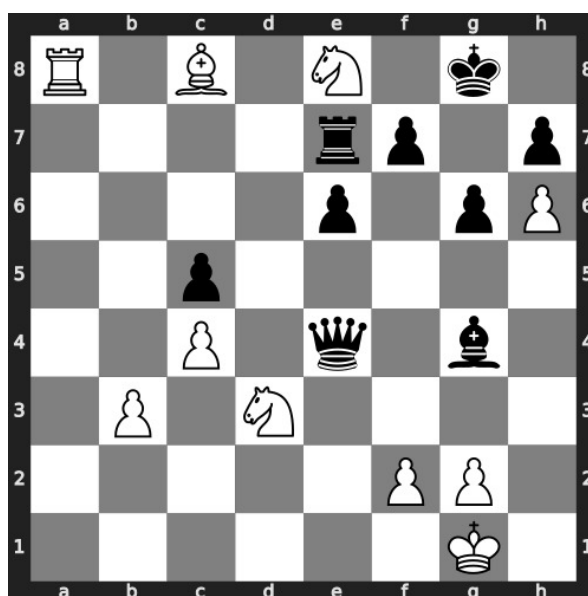

### 22. Mate in 3 moves

Level : Hard, Next Move : White

Solution : <https://gbud.in/gfx68s4>

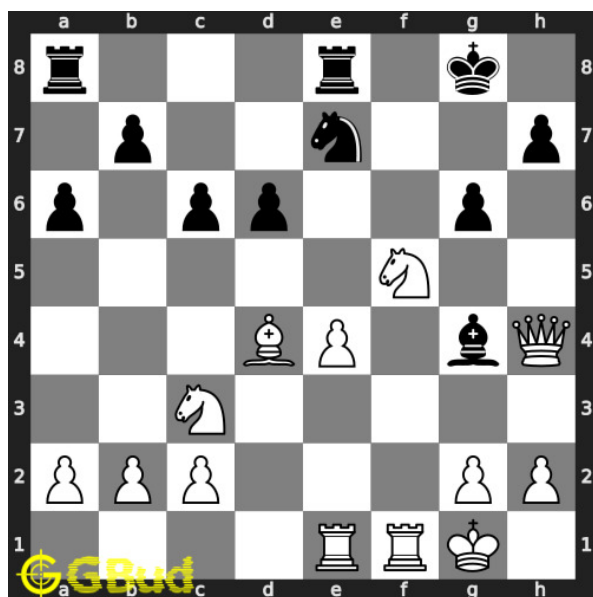

### 23. Mate in 3 moves

Level : Hard, Next Move : White

Solution : <https://gbud.in/gfx68s4>

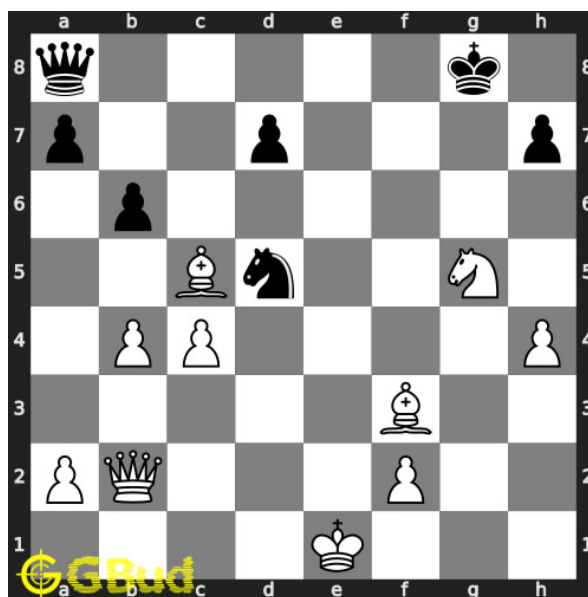

### 24. Gain opponent's queen

Level : Hard, Next Move : White

Solution : <https://gbud.in/gfx68s4>

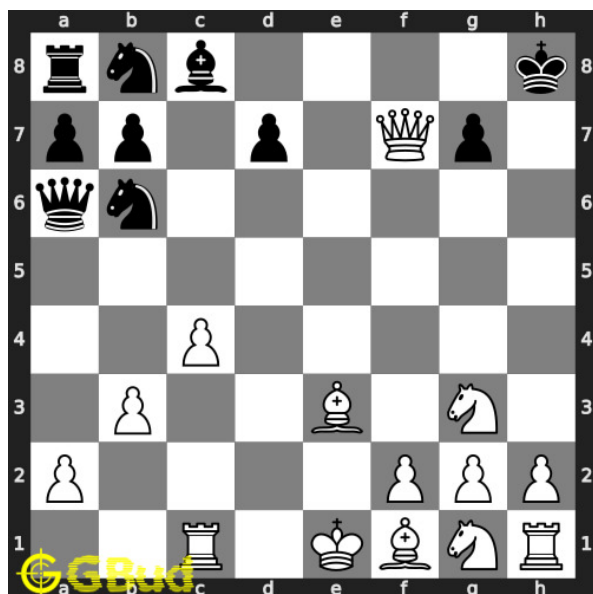

### 25. Mate in 2 moves

Level : Medium, Next Move : White

Solution : <https://gbud.in/gfx68s4>

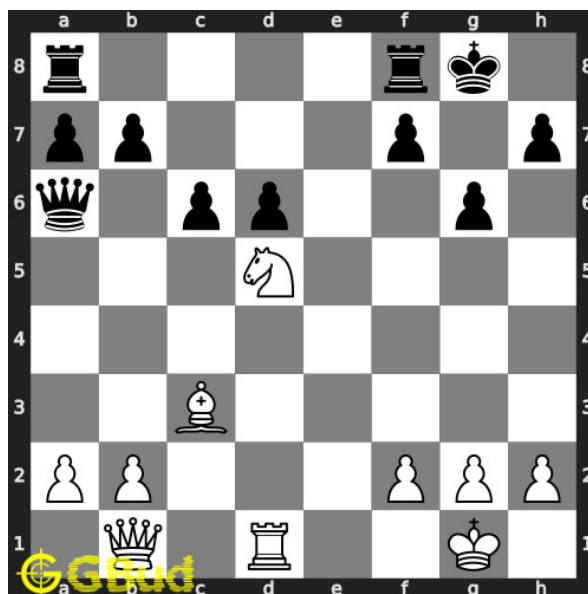

### 26. Mate in 1 move

Level : Easy, Next Move : White

Solution : <https://gbud.in/gfx68s4>

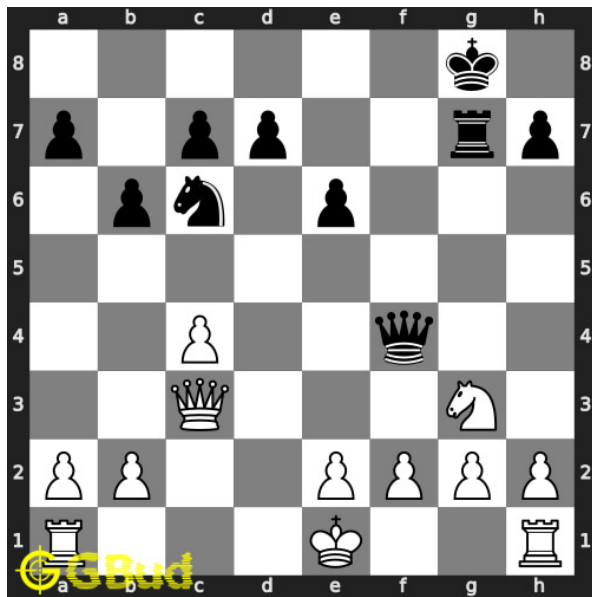

### 27. Gain rook

Level : Medium, Next Move : White  
 Solution : <https://gbud.in/gfx68s4>

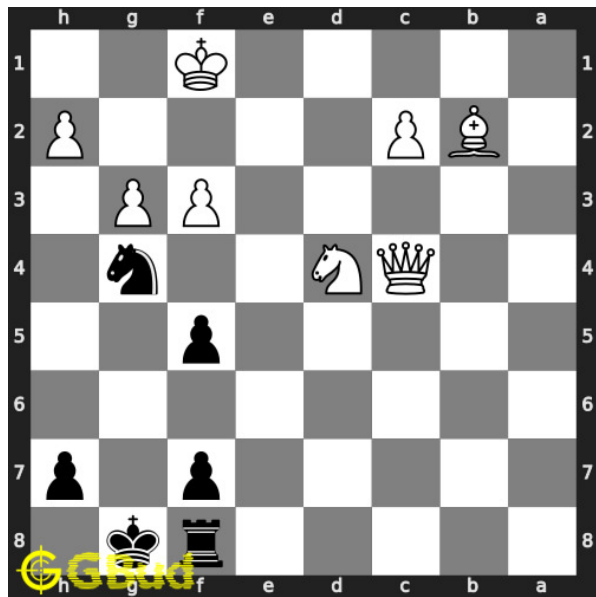

### 28. Gain opponent's queen

Level : Easy, Next Move : Black  
 Solution : <https://gbud.in/gfx68s4>

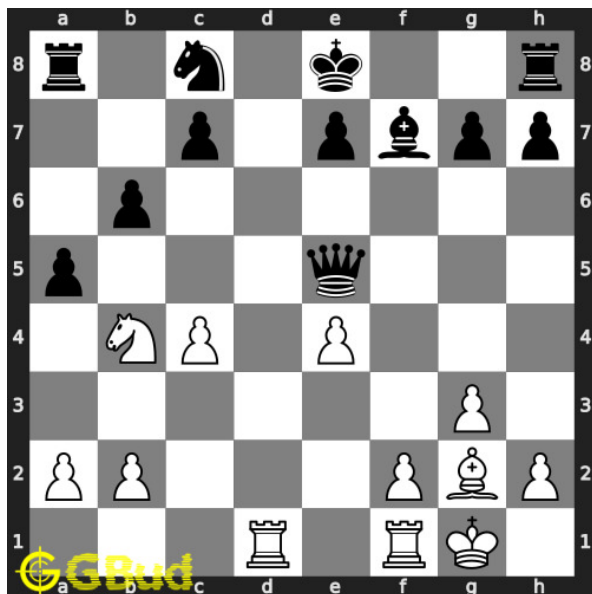

### 29. Gain opponent's queen in 2 moves

Level : Medium, Next Move : White  
 Solution : <https://gbud.in/gfx68s4>

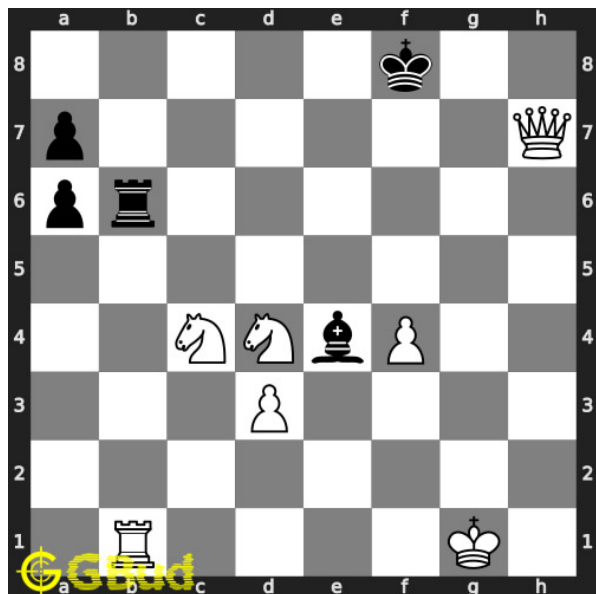

### 30. Mate in 4 moves

Level : Hard, Next Move : White  
 Solution : <https://gbud.in/gfx68s4>



Figure 238.1: [Solve other puzzles @ https://gbud.in/chsgppz](https://gbud.in/chsgppz)

## 238.1 Play chess for free



Figure 238.2: [Play chess online for free. Solve puzzles and play with friends](https://gbud.in/chs)

Play chess for free at <https://gbud.in/chs>

We present you a platform to [play chess online with friends for free](https://gbud.in/chs). No need to install any app. You can [play chess for free without registration or login](https://gbud.in/chs).

Simple. You can do several chess related activities.

1. [solve chess puzzles](#)
2. [learn about chess](#)
3. [play chess with computer](#)
4. [play chess with friend](#)
5. [create your own chess games](#)
6. [fen viewer](#)
7. [fen editor](#)
8. [fen generator](#)
9. [pgn viewer](#)
10. [chess board editor](#)
11. [view famous chess games.](#)



Figure 238.3: Solve these Knight puzzles 21 to 30 puzzles online or view solutions by scanning this QR code or goto the link below

<https://gbud.in/gfx68s4>

Solve these chess knight puzzles 21 to 30 and improve your chess games through improvement of your chess strategies and chess tactics. You can solve these [chess knight puzzles online](#). Alternatively, you can also [download](#) the [chess knight puzzles in pdf](#) which is printable. You can print these chess knight problems worksheet and solve without internet. These chess knight puzzles are a subset of [kids games](#).

The knight has a S shaped head on top. Each player has two knights. Knights and bishops are normally considered equal.

Previous article : « [Chess knight puzzles 11 to 20](#) »

Next article : [Chess knight puzzles 31 to 40](#) »

[Back to top](#)

[Contact Us](#)

© GBud Games 2021

## Chapter 239

# Chess knight puzzles 31 to 40

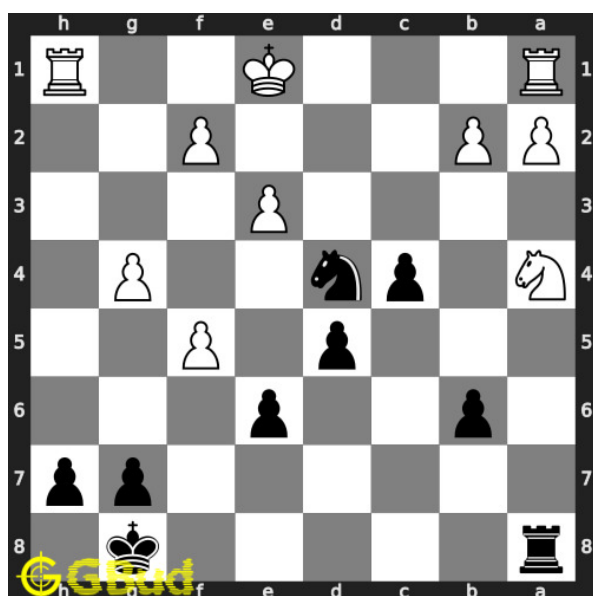

**31. Gain opponent's rook by a knight fork**

Level : easy, Next Move : Black

Solution : <https://gbud.in/gh2hj34>

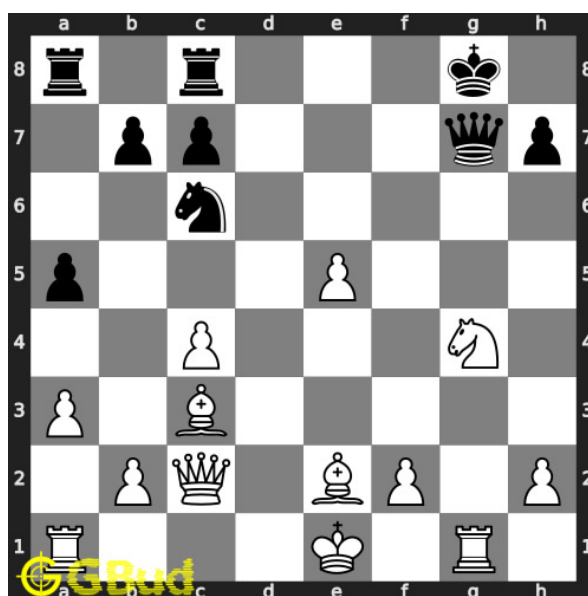

**32. Gain opponent's queen in**

Level : medium, Next Move : White

Solution : <https://gbud.in/gh2hj3>



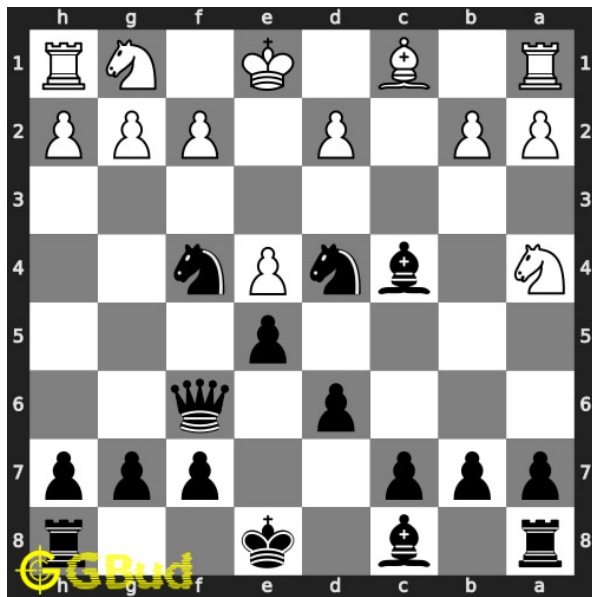

### 33. Mate in 3 moves

Level : hard, Next Move : Black

Solution : <https://gbud.in/gh2hj34>

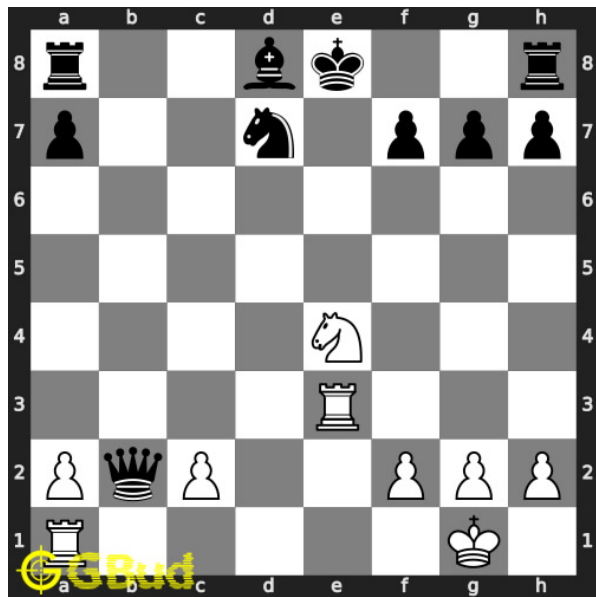

### 34. Mate in 2 moves

Level : medium, Next Move : White

Solution : <https://gbud.in/gh2hj34>

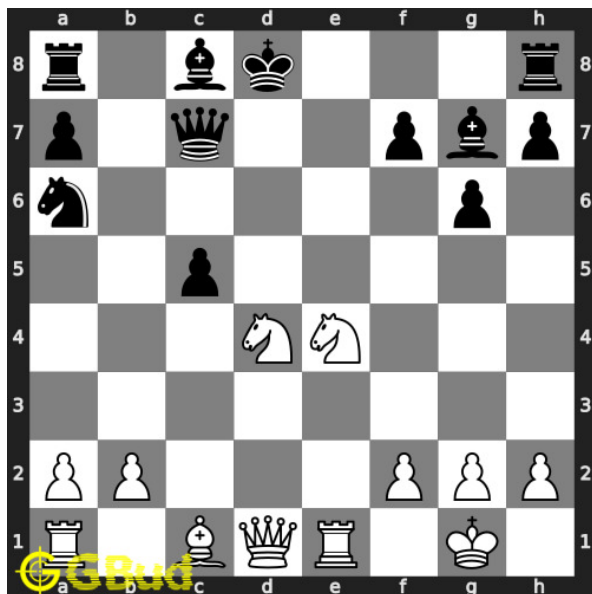

### 35. Mate in 3 moves

Level : hard, Next Move : White

Solution : <https://gbud.in/gh2hj34>

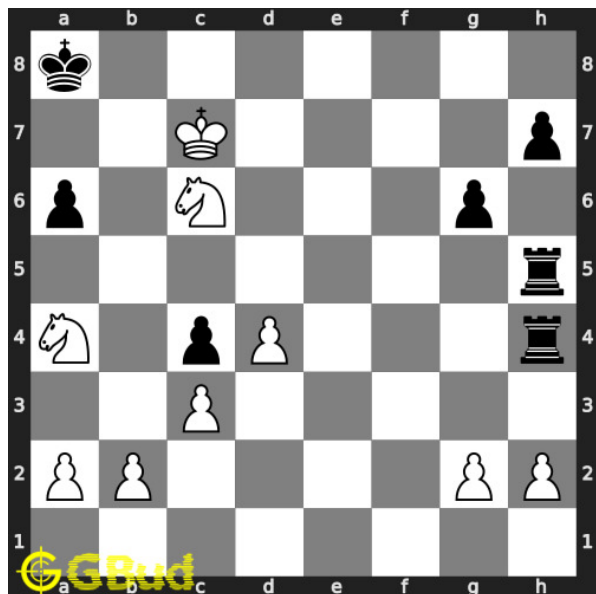

### 36. Mate in 1 move

Level : easy, Next Move : White

Solution : <https://gbud.in/gh2hj34>

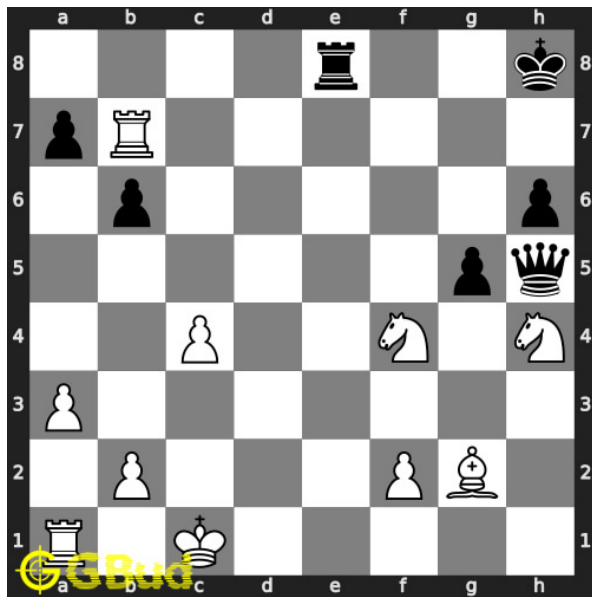

### 37. Mate in 4 moves

Level : hard, Next Move : White

Solution : <https://gbud.in/gh2hj34>

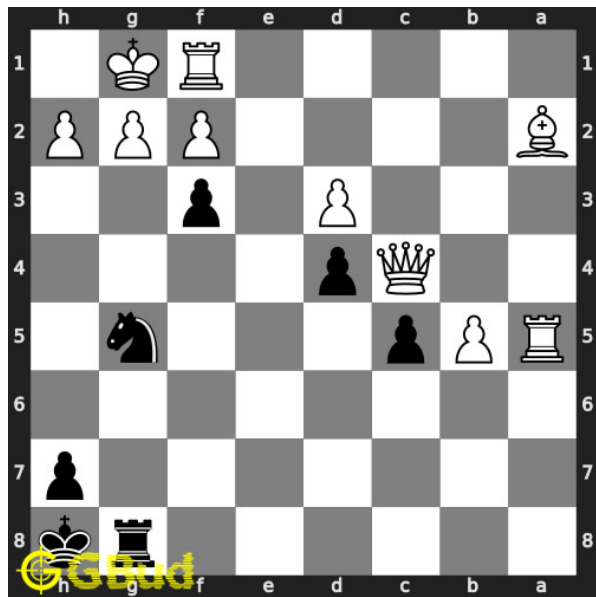

### 38. Mate in 2 moves

Level : medium, Next Move : Black

Solution : <https://gbud.in/gh2hj34>

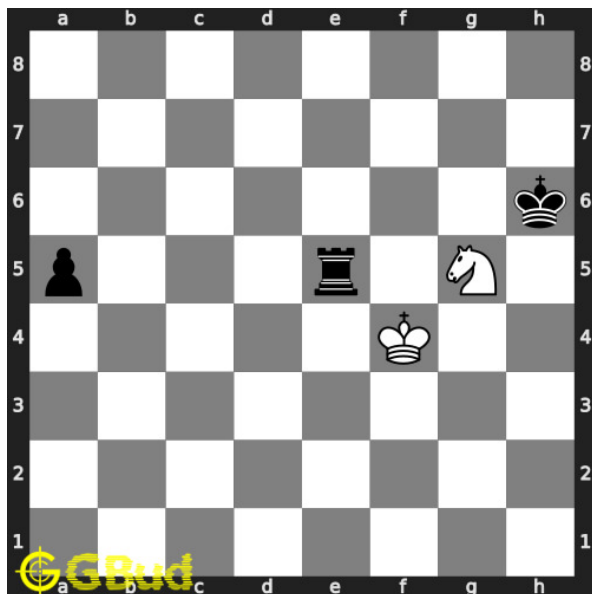

### 39. Gain opponent's rook

Level : medium, Next Move : White

Solution : <https://gbud.in/gh2hj34>

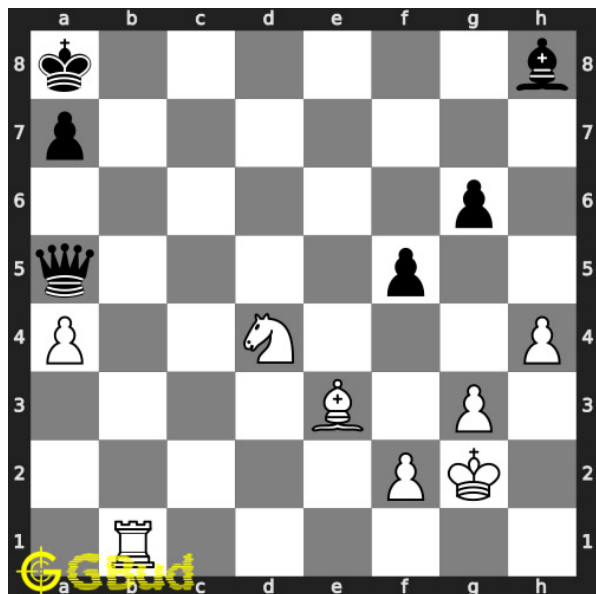

### 40. Gain opponent's queen in 2 moves

Level : hard, Next Move : White

Solution : <https://gbud.in/gh2hj34>



Figure 239.1: [Solve other puzzles @ https://gbud.in/chsgppz](https://gbud.in/chsgppz)

## 239.1 Play chess for free



Figure 239.2: [Play chess online for free. Solve puzzles and play with friends](https://gbud.in/chs)

Play chess for free at <https://gbud.in/chs>

We present you a platform to [play chess online with friends for free](https://gbud.in/chs). No need to install any app. You can [play chess for free without registration or login](https://gbud.in/chs).

Simple. You can do several chess related activities.

1. [solve chess puzzles](#)
2. [learn about chess](#)
3. [play chess with computer](#)
4. [play chess with friend](#)
5. [create your own chess games](#)
6. [fen viewer](#)
7. [fen editor](#)
8. [fen generator](#)
9. [pgn viewer](#)
10. [chess board editor](#)
11. [view famous chess games.](#)



Figure 239.3: Solve these Knight puzzles 31 to 40 puzzles online or view solutions by scanning this QR code or goto the link below

<https://gbud.in/gh2hj34>

Solve these chess knight puzzles 31 to 40 and improve your chess games through improvement of your chess strategies and chess tactics. You can solve these [chess knight puzzles online](#). Alternatively, you can also [download](#) the [chess knight puzzles in pdf](#) which is printable. You can print these chess knight problems worksheet and solve without internet. These chess knight puzzles are a subset of [kids games](#).

The knight has a S shaped head on top. Each player has two knights. Knights and bishops are normally considered equal.

Previous article : « [Chess knight puzzles 21 to 30](#) »

Next article : [Chess knight puzzles 41 to 50](#) »

[Back to top](#)

[Contact Us](#)

© GBud Games 2021

## Chapter 240

# Chess knight puzzles 41 to 50

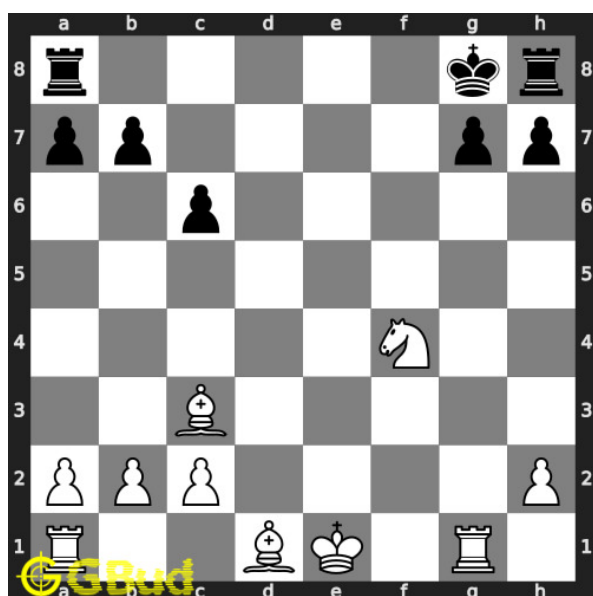

### 41. Mate in 3 moves

Level : hard, Next Move : White

Solution : <https://gbud.in/gxf6x74>

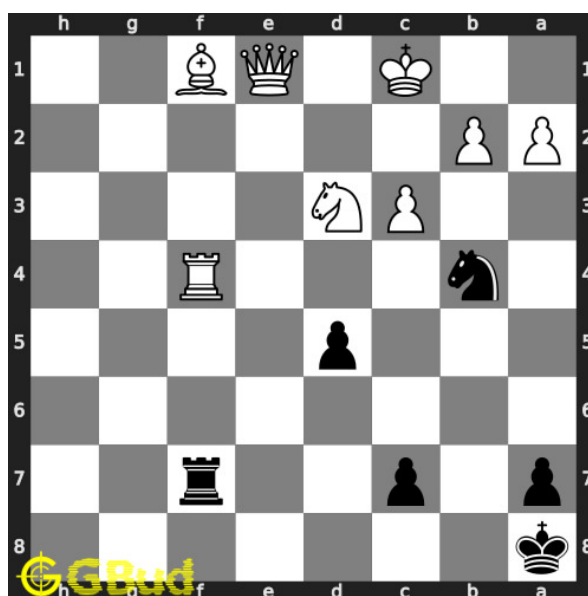

### 42. Gain opponent's rook

Level : medium, Next Move : Black

Solution : <https://gbud.in/gxf6x74>

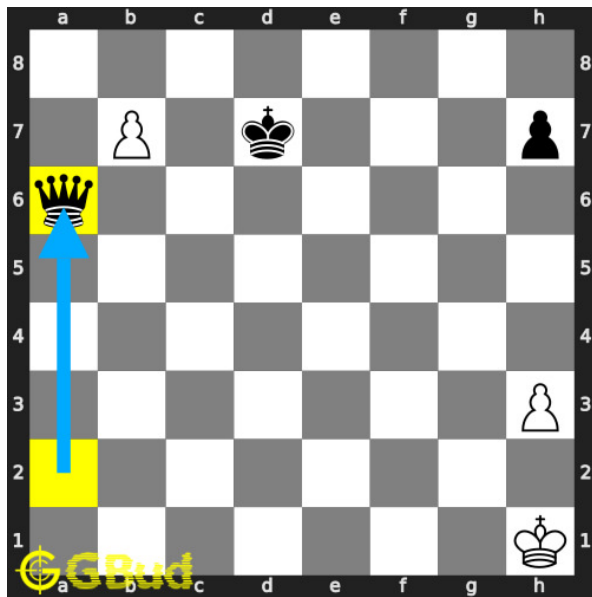

**43. Capture opponent's queen in two moves.**

Level : easy, Next Move : White

Solution : <https://gbud.in/gxf6x74>

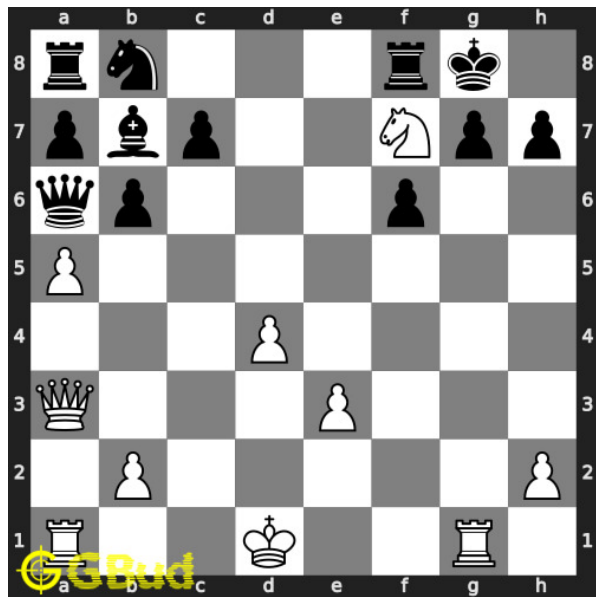

**44. Mate in 2 moves**

Level : medium, Next Move : W

Solution : <https://gbud.in/gxf6x74>

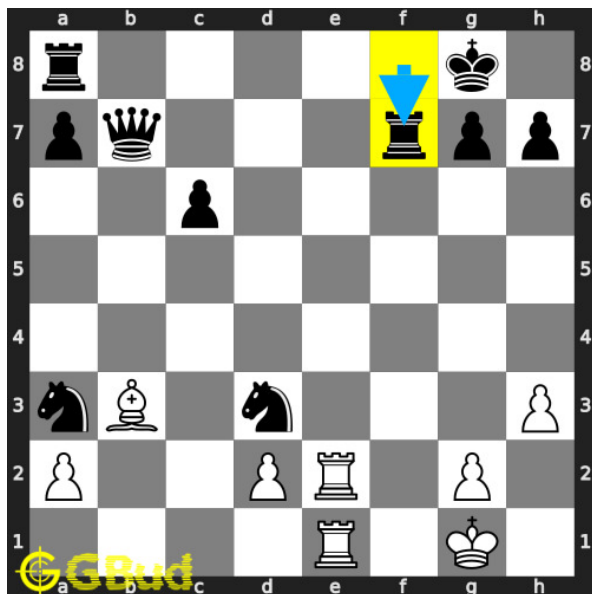

**45. Mate in 2 moves**

Level : medium, Next Move : White

Solution : <https://gbud.in/gxf6x74>

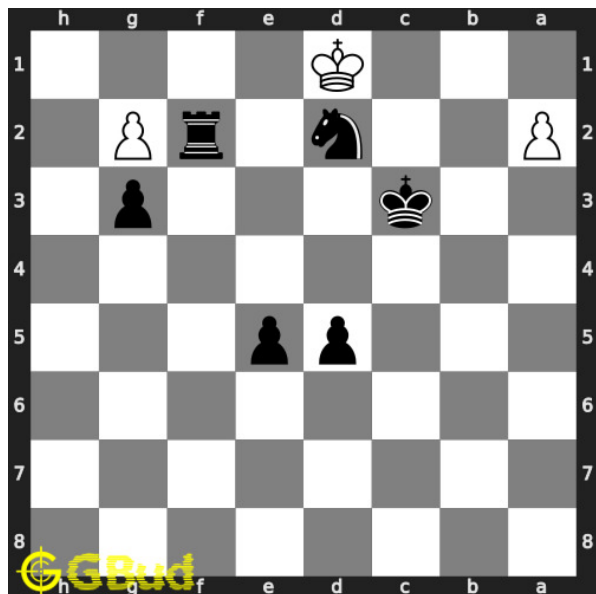

**46. Mate in 3 moves**

Level : hard, Next Move : Black

Solution : <https://gbud.in/gxf6x74>

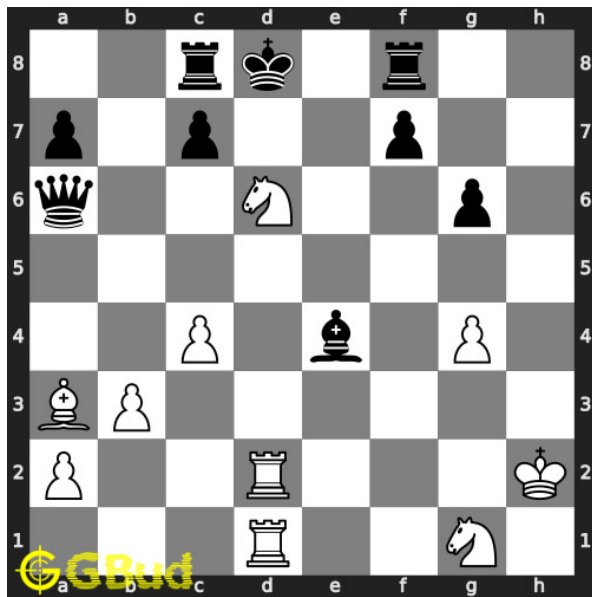

#### 47. Mate in 3 moves

Level : hard, Next Move : White

Solution : <https://gbud.in/gxf6x74>

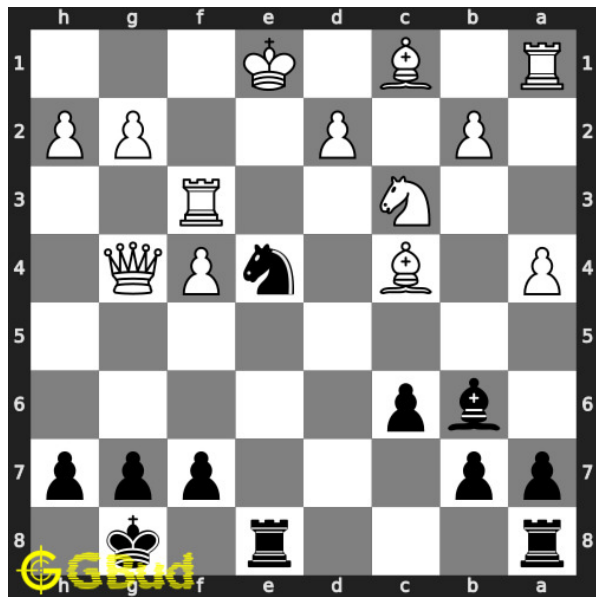

#### 48. Gain opponent's queen in 2 moves

Level : medium, Next Move : Black

Solution : <https://gbud.in/gxf6x74>

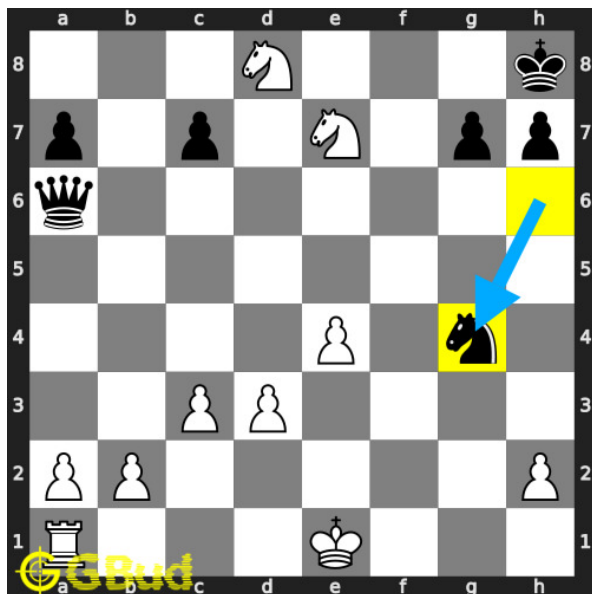

#### 49. Mate in 1 move

Level : easy, Next Move : White

Solution : <https://gbud.in/gxf6x74>

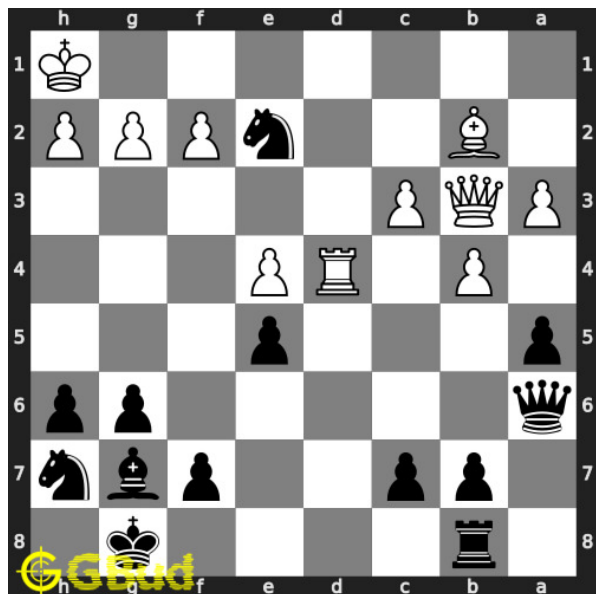

#### 50. Checkmate after a decoy move

Level : medium, Next Move : Black

Solution : <https://gbud.in/gxf6x74>





Figure 240.1: [Solve other puzzles @ https://gbud.in/chsgppz](https://gbud.in/chsgppz)

## 240.1 Play chess for free



Figure 240.2: [Play chess online for free. Solve puzzles and play with friends](https://gbud.in/chs)

Play chess for free at <https://gbud.in/chs>

We present you a platform to [play chess online with friends for free](https://gbud.in/chs). No need to install any app. You can [play chess for free without registration or login](https://gbud.in/chs).

Simple. You can do several chess related activities.

1. [solve chess puzzles](#)
2. [learn about chess](#)
3. [play chess with computer](#)
4. [play chess with friend](#)
5. [create your own chess games](#)
6. [fen viewer](#)
7. [fen editor](#)
8. [fen generator](#)
9. [pgn viewer](#)
10. [chess board editor](#)
11. [view famous chess games.](#)

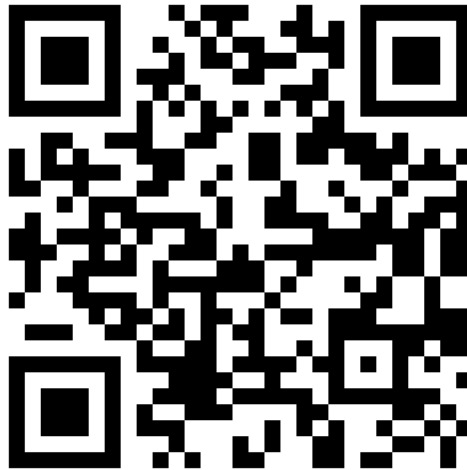

Figure 240.3: Solve these Knight puzzles 41 to 50 puzzles online or view solutions by scanning this QR code or goto the link below

<https://gbud.in/gxf6x74>

Solve these chess knight puzzles 41 to 50 and improve your chess games through improvement of your chess strategies and chess tactics. You can solve these [chess knight puzzles online](#). Alternatively, you can also [download](#) the [chess knight puzzles in pdf](#) which is printable. You can print these chess knight problems worksheet and solve without internet. These chess knight puzzles are a subset of [kids games](#).

The knight has a S shaped head on top. Each player has two knights. Knights and bishops are normally considered equal.

Previous article : « [Chess knight puzzles 31 to 40](#)

Next article : [Chess knight puzzles 51 to 60](#) »

[Back to top](#)

[Contact Us](#)

© GBud Games 2021

## Chapter 241

# Chess knight puzzles 51 to 60

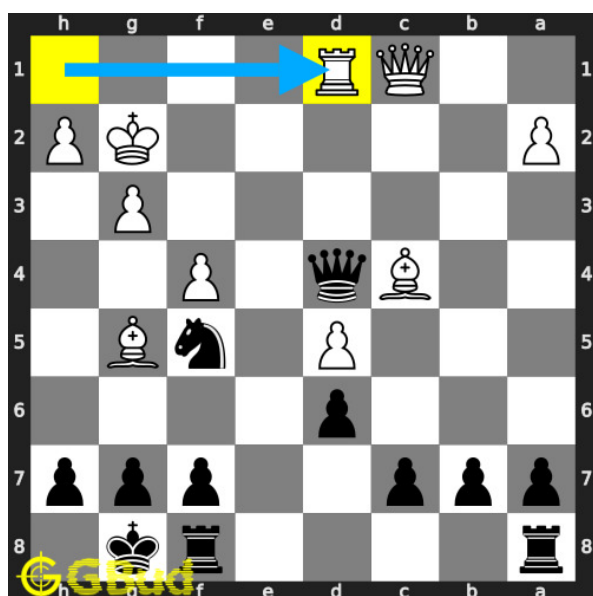

### 51. Gain opponent's rook

Level : hard, Next Move : Black

Solution : <https://gbud.in/gxtgv54>

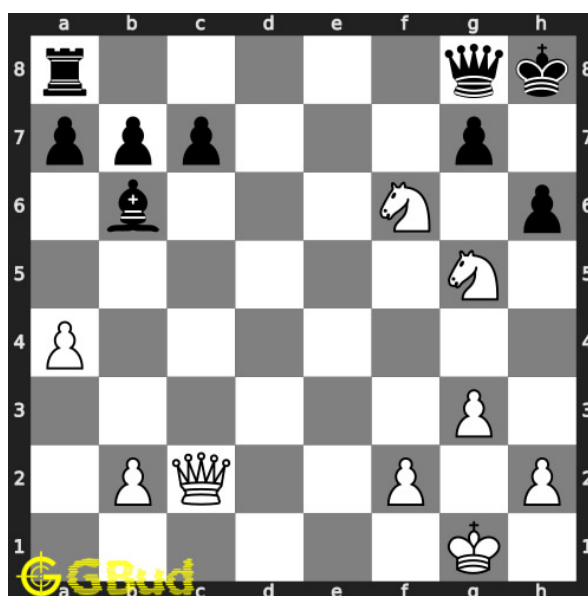

### 52. Mate in 2 moves

Level : medium, Next Move : White

Solution : <https://gbud.in/gxtgv54>

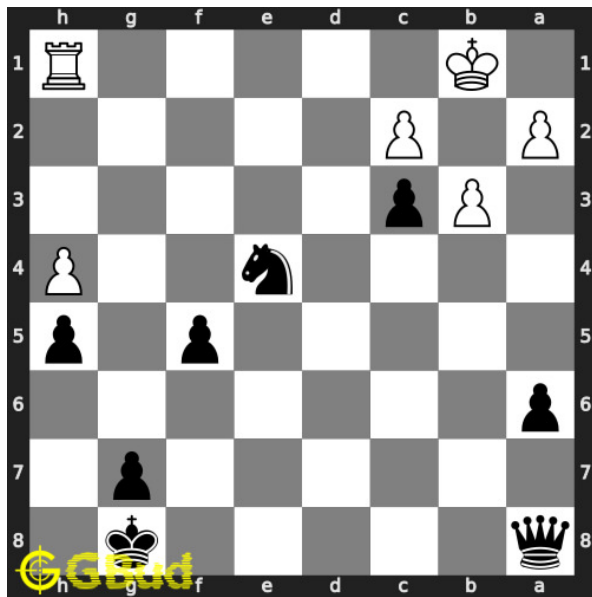

### 53. Mate in 2 moves

Level : medium, Next Move : Black

Solution : <https://gbud.in/gxtgv54>

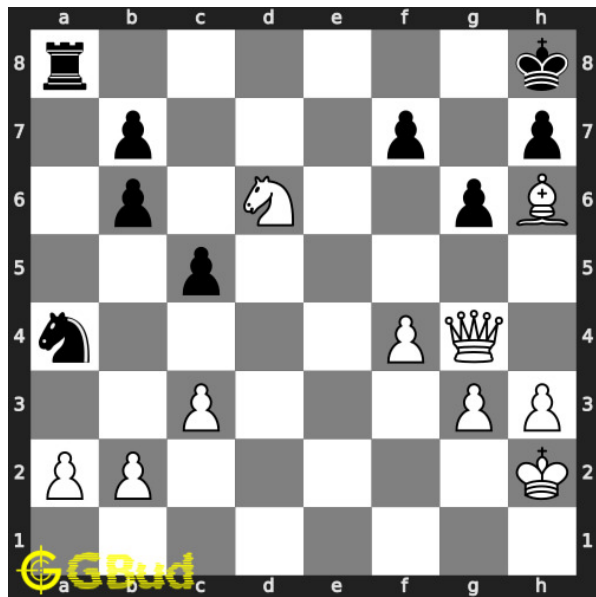

### 54. Mate in 2 moves

Level : hard, Next Move : White

Solution : <https://gbud.in/gxtgv54>

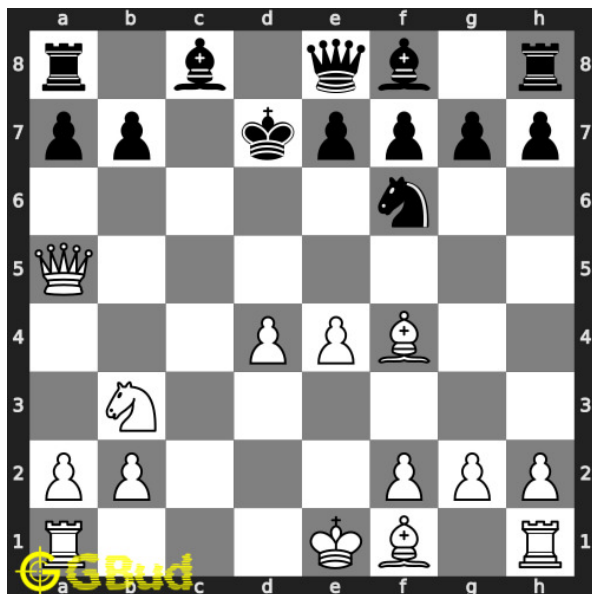

### 55. Mate in 2 moves

Level : medium, Next Move : White

Solution : <https://gbud.in/gxtgv54>

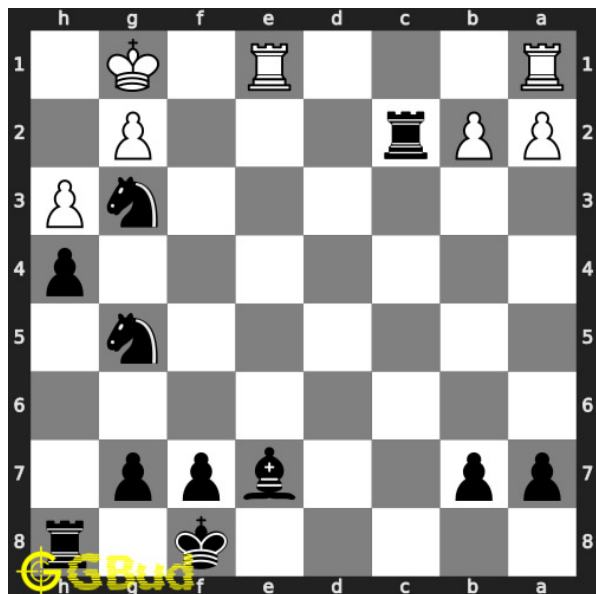

### 56. Mate in 3 moves

Level : hard, Next Move : Black

Solution : <https://gbud.in/gxtgv54>

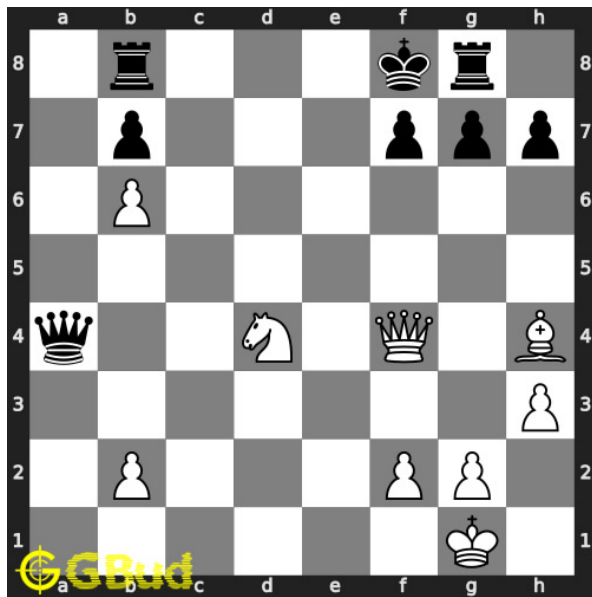

### 57. Mate in 2 moves

Level : medium, Next Move : White  
 Solution : <https://gbud.in/gxtgv54>

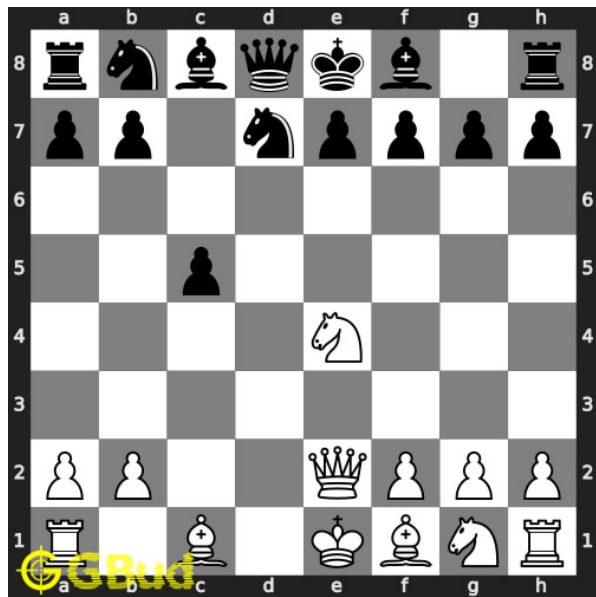

### 58. Mate in 1 move

Level : easy, Next Move : White  
 Solution : <https://gbud.in/gxtgv54>

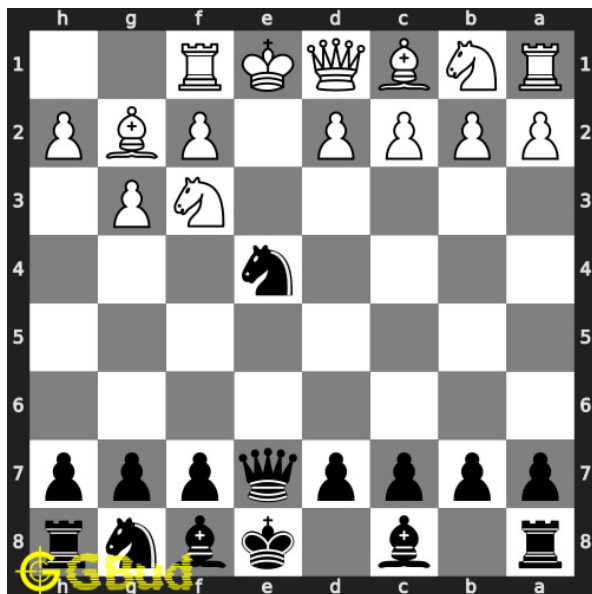

### 59. Mate in 4 moves

Level : hard, Next Move : Black  
 Solution : <https://gbud.in/gxtgv54>

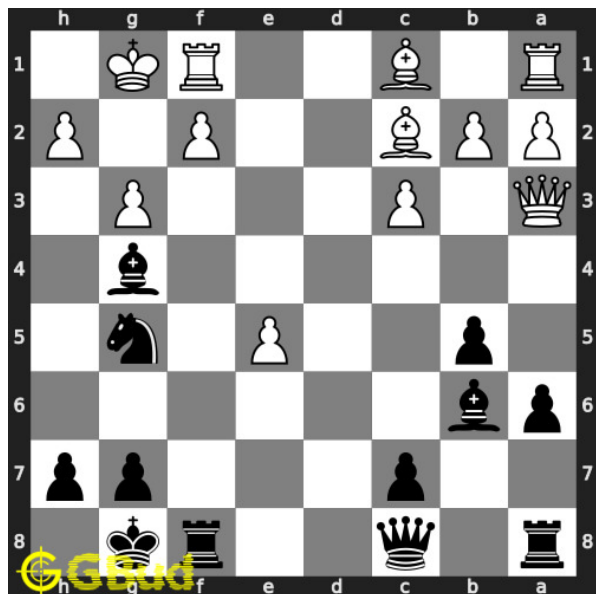

### 60. Mate in 2 moves

Level : medium, Next Move : Black  
 Solution : <https://gbud.in/gxtgv54>



Figure 241.1: Solve other puzzles @ <https://gbud.in/chsgppz>

## 241.1 Play chess for free



Figure 241.2: Play chess online for free. Solve puzzles and play with friends

Play chess for free at <https://gbud.in/chs>

We present you a platform to play chess online with friends for free. No need to install any app. You can play chess for free without registration or login.

Simple. You can do several chess related activities.

1. [solve chess puzzles](#)
2. [learn about chess](#)
3. [play chess with computer](#)
4. [play chess with friend](#)
5. [create your own chess games](#)
6. [fen viewer](#)
7. [fen editor](#)
8. [fen generator](#)
9. [pgn viewer](#)
10. [chess board editor](#)
11. [view famous chess games.](#)



Figure 241.3: Solve these Knight puzzles 51 to 60 puzzles online or view solutions by scanning this QR code or goto the link below

<https://gbud.in/gxtgv54>

Solve these chess knight puzzles 51 to 60 and improve your chess games through improvement of your chess strategies and chess tactics. You can solve these [chess knight puzzles online](#). Alternatively, you can also [download](#) the [chess knight puzzles in pdf](#) which is printable. You can print these chess knight problems worksheet and solve without internet. These chess knight puzzles are a subset of [kids games](#).

The knight has a S shaped head on top. Each player has two knights. Knights and bishops are normally considered equal.



Previous article : « [Chess knight puzzles 41 to 50](#)

Next article : [Chess knight puzzles 61 to 70](#) »

[Back to top](#)

[Contact Us](#)

© GBud Games 2021

## Chapter 242

# Chess knight puzzles 61 to 70

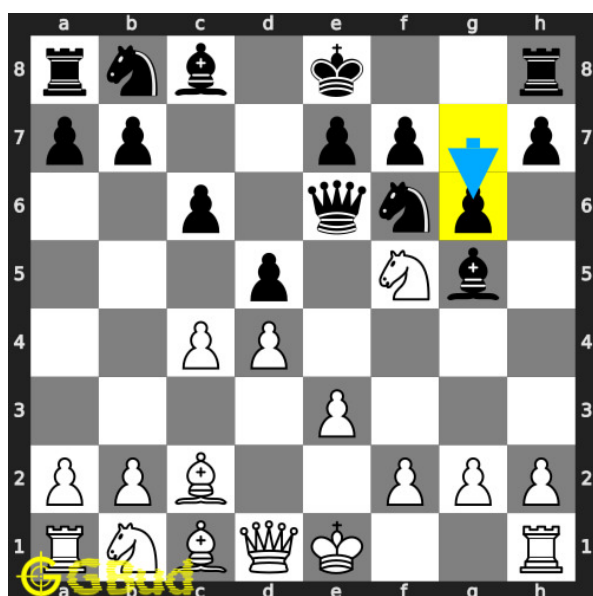

---

**61. Gain opponent's queen through a fork**

Level : easy, Next Move : White

Solution : <https://gbud.in/g88d284>

---



Figure 242.1: Solve other puzzles @ <https://gbud.in/chsgppz>

## 242.1 Play chess for free



Figure 242.2: [Play chess online for free. Solve puzzles and play with friends](#)

Play chess for free at <https://gbud.in/chs>

We present you a platform to [play chess online with friends for free](#). No need to install any app. You can [play chess for free without registration or login](#).

Simple. You can do several chess related activities.

1. [solve chess puzzles](#)
2. [learn about chess](#)
3. [play chess with computer](#)
4. [play chess with friend](#)

5. [create your own chess games](#)
6. [fen viewer](#)
7. [fen editor](#)
8. [fen generator](#)
9. [pgn viewer](#)
10. [chess board editor](#)
11. [view famous chess games.](#)



Figure 242.3: Solve these Knight puzzles 61 to 70 puzzles online or view solutions by scanning this QR code or goto the link below

<https://gbud.in/g88d284>

Solve these chess knight puzzles 61 to 70 and improve your chess games through improvement of your chess strategies and chess tactics. You can solve these [chess knight puzzles online](#). Alternatively, you can also [download](#) the [chess knight puzzles in pdf](#) which is printable. You can print these chess knight problems worksheet and solve without internet. These chess knight puzzles are a subset of [kids games](#).

The knight has a S shaped head on top. Each player has two knights. Knights and bishops are normally considered equal.

Previous article : « [Chess knight puzzles 51 to 60](#)

Next article : [Chess pawn puzzles 1 to 10](#) »

[Back to top](#)

[Contact Us](#)

© GBud Games 2021

## Chapter 243

# Chess bishop puzzles 1 to 10

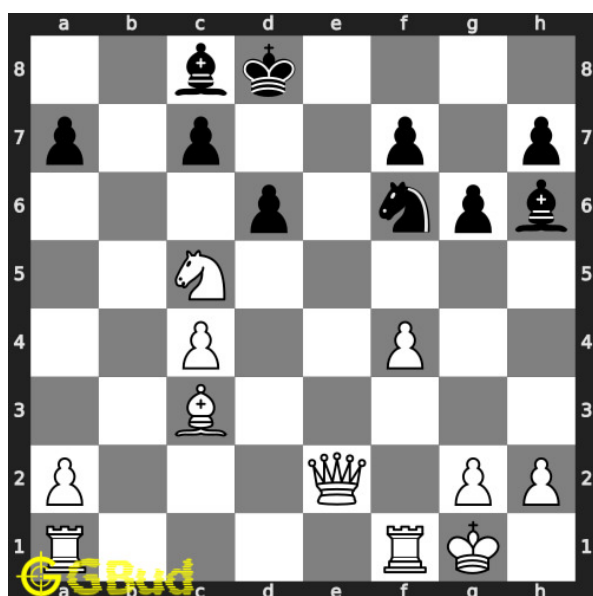

### 1. Mate in 1 move

Level : Easy, Next Move : White

Solution : <https://gbud.in/g159qh4>

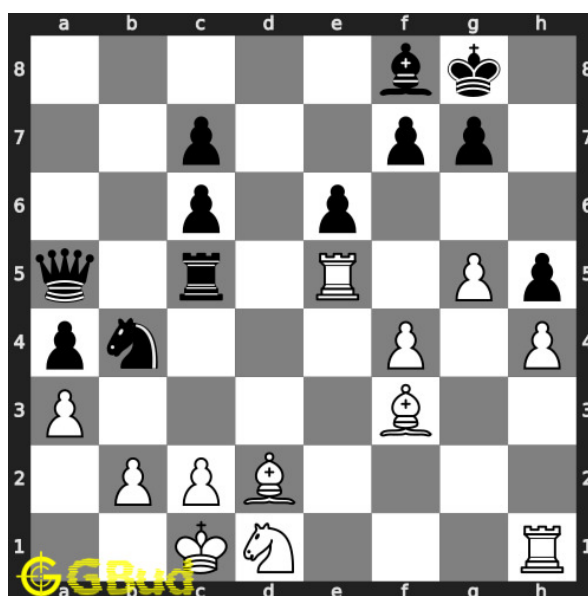

### 2. Do a bishop fork

Level : Easy, Next Move : White

Solution : <https://gbud.in/g159qh4>

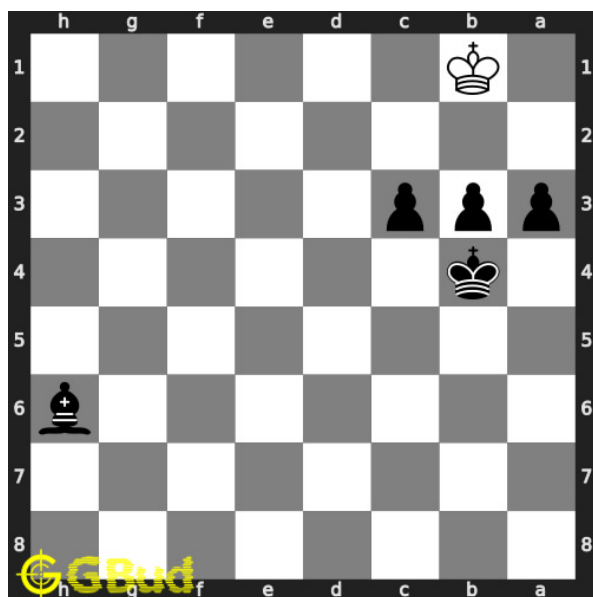

### 3. Mate in 2 moves

Level : Hard, Next Move : Black

Solution : <https://gbud.in/g159qh4>

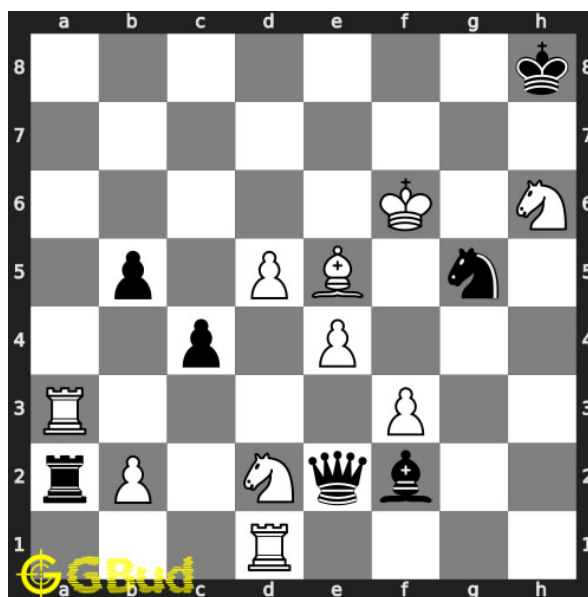

### 4. Mate in 1 move

Level : Easy, Next Move : White

Solution : <https://gbud.in/g159qh4>

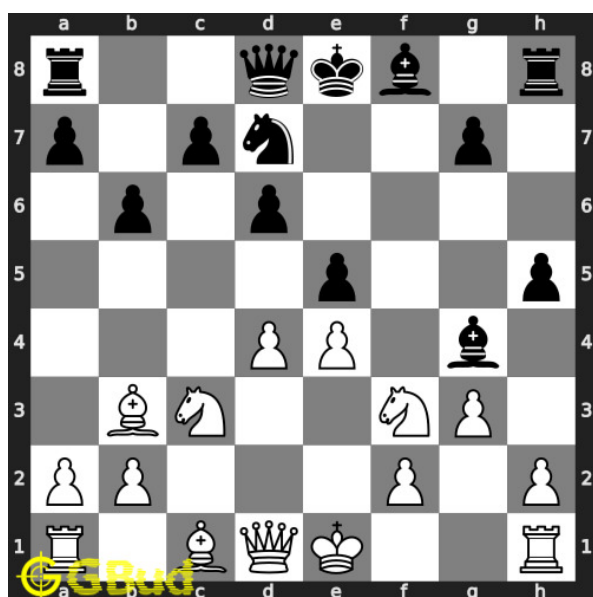

### 5. Mate in 3 moves

Level : Hard, Next Move : White

Solution : <https://gbud.in/g159qh4>

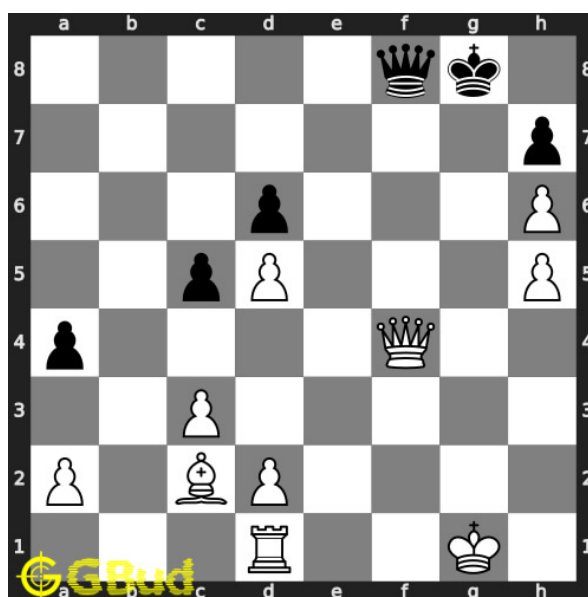

### 6. Mate in 3 moves

Level : Medium, Next Move : White

Solution : <https://gbud.in/g159qh4>

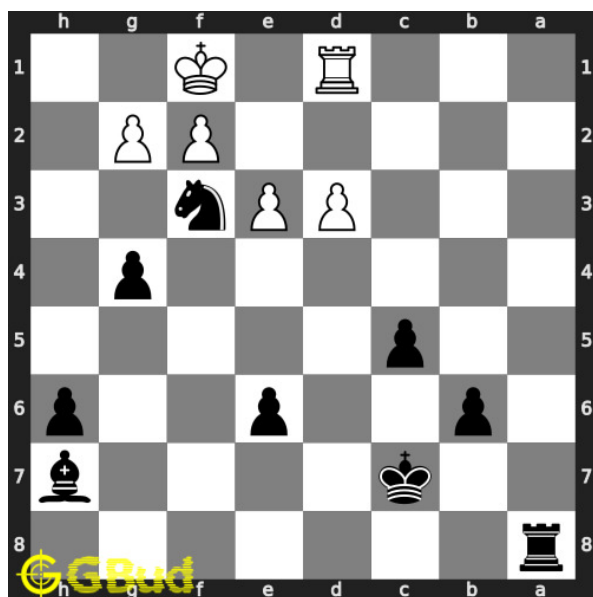

### 7. Mate in 2 moves

Level : Medium, Next Move : Black

Solution : <https://gbud.in/g159qh4>

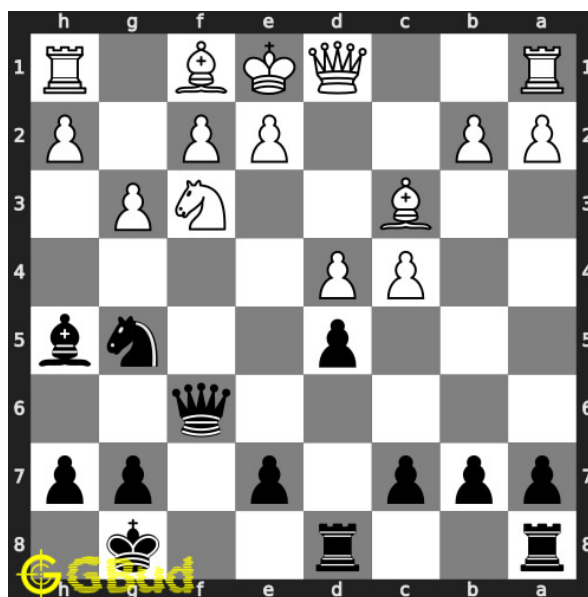

### 8. Gain opponent's rook

Level : Medium, Next Move : Black

Solution : <https://gbud.in/g159qh4>

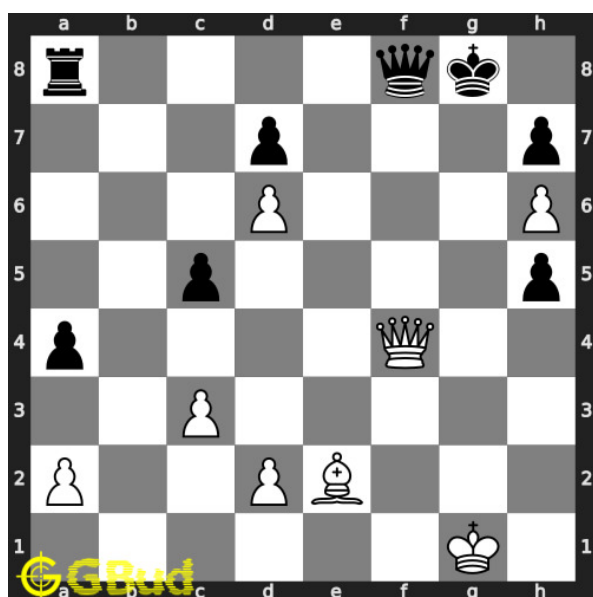

### 9. Mate in 3 moves

Level : Hard, Next Move : White

Solution : <https://gbud.in/g159qh4>

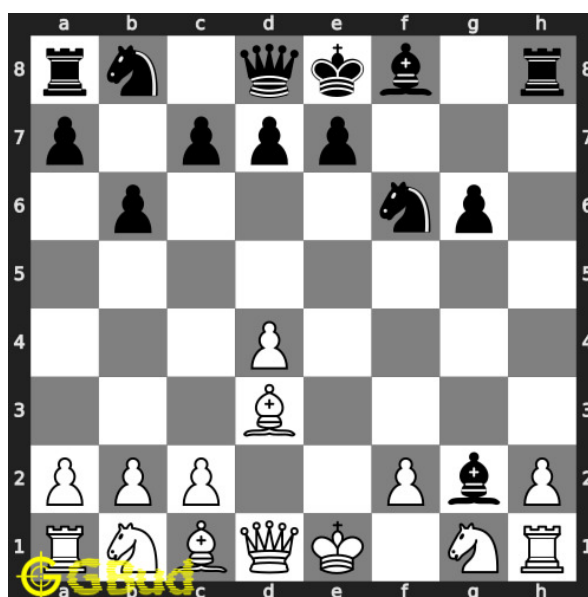

### 10. Mate in 1 move

Level : Easy, Next Move : White

Solution : <https://gbud.in/g159qh4>





Figure 243.1: Solve other puzzles @ <https://gbud.in/chsgppz>

## 243.1 Play chess for free



Figure 243.2: Play chess online for free. Solve puzzles and play with friends

Play chess for free at <https://gbud.in/chs>

We present you a platform to play chess online with friends for free. No need to install any app. You can play chess for free without registration or login.

Simple. You can do several chess related activities.

1. [solve chess puzzles](#)
2. [learn about chess](#)
3. [play chess with computer](#)
4. [play chess with friend](#)
5. [create your own chess games](#)
6. [fen viewer](#)
7. [fen editor](#)
8. [fen generator](#)
9. [pgn viewer](#)
10. [chess board editor](#)
11. [view famous chess games.](#)



Figure 243.3: Solve these Bishop puzzles 1 to 10 puzzles online or view solutions by scanning this QR code or goto the link below

<https://gbud.in/g159qh4>

Solve these chess bishop puzzles 1 to 10 and improve your chess games through improvement of your chess strategies and chess tactics. You can solve these [chess bishop puzzles online](#). Alternatively, you can also [download](#) the [chess bishop puzzles in pdf](#) which is printable. You can print these chess bishop problems worksheet and solve without internet. These chess bishop puzzles are a subset of [kids games](#).

Each player has two [bishops](#). Bishop is usually third in the order based on height. It has a a hat like top portion that represents mitre and it stands next to King and Queen. Bishop is weaker than the rook.

Previous article : « [Chess battery puzzles 51 to 60](#)

Next article : [Chess bishop puzzles 11 to 20](#) »

[Back to top](#)

[Contact Us](#)

© GBud Games 2021

## Chapter 244

# Chess bishop puzzles 11 to 20

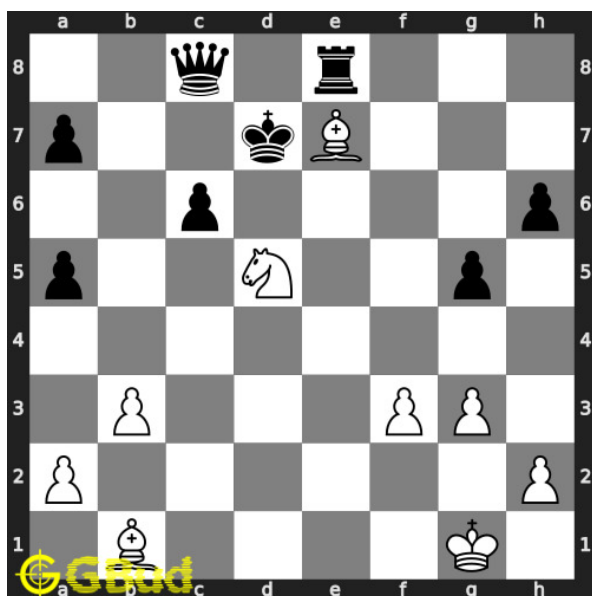

### 11. Mate in 1 move

Level : Easy, Next Move : White

Solution : <https://gbud.in/gt1lm24>

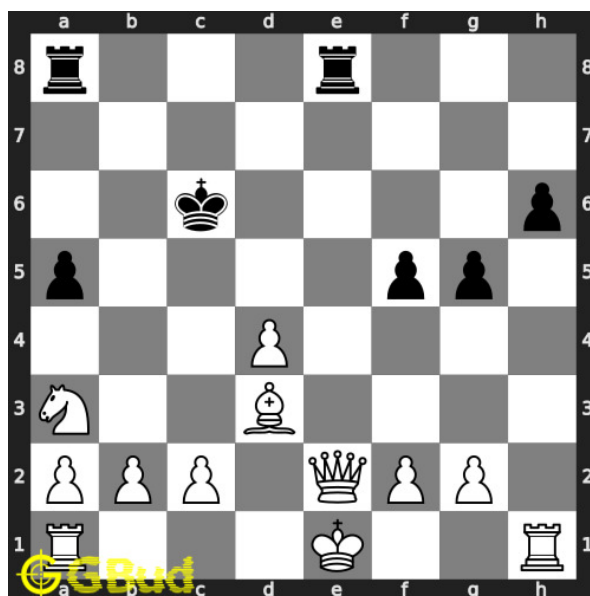

### 12. How will you save your queen

Level : Medium, Next Move : White

Solution : <https://gbud.in/gt1lm24>

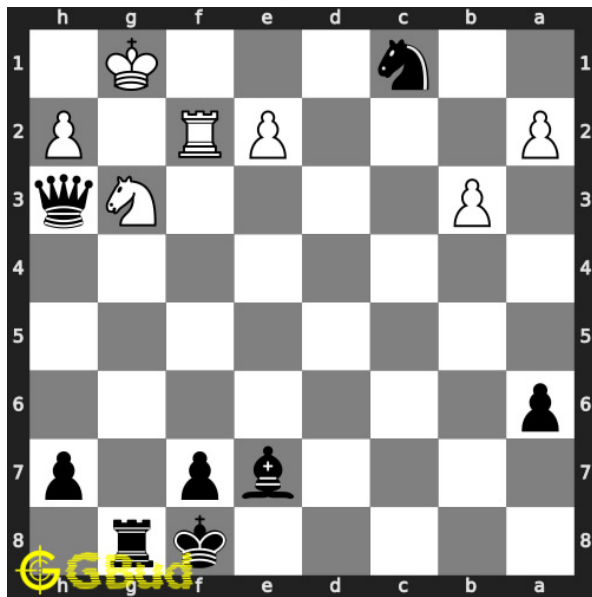

### 13. Mate in 4 moves

Level : Hard, Next Move : Black

Solution : <https://gbud.in/gt1lm24>

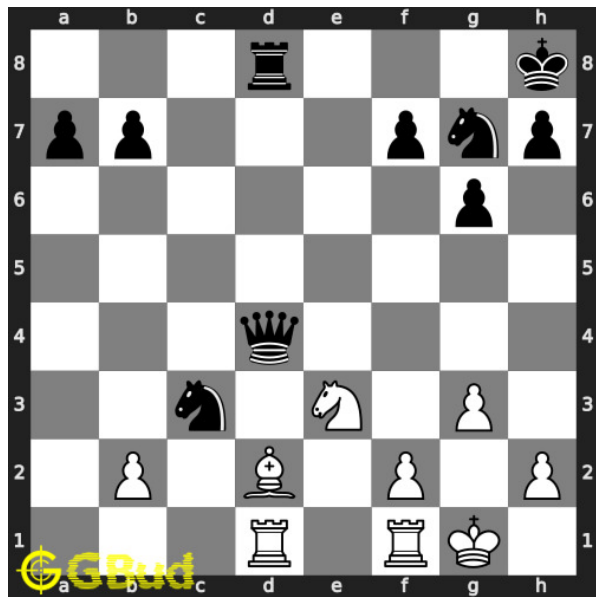

### 14. Mate in 3 moves

Level : Hard, Next Move : White

Solution : <https://gbud.in/gt1lm24>

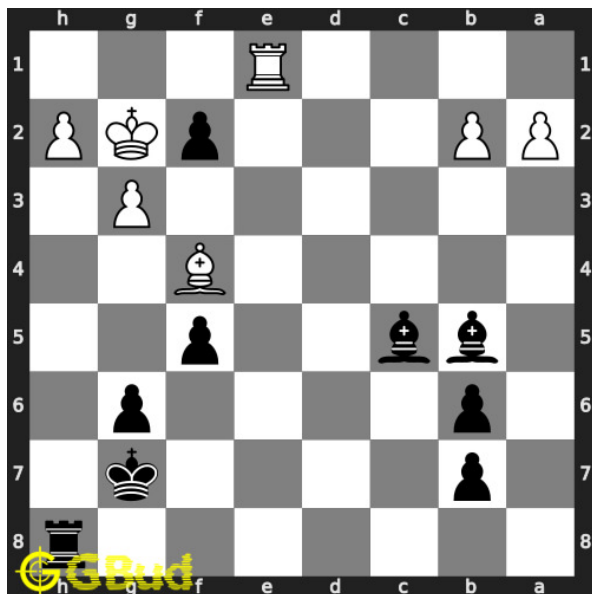

### 15. Mate in 2 moves

Level : Medium, Next Move : Black

Solution : <https://gbud.in/gt1lm24>

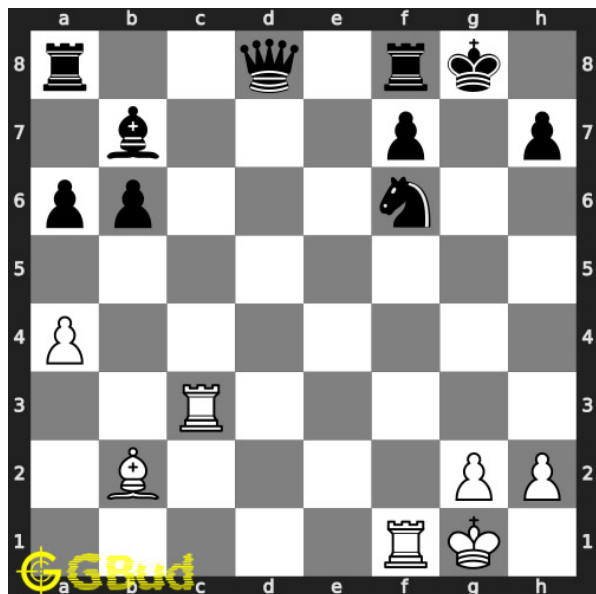

### 16. Gain opponent's queen in 3 moves

Level : Hard, Next Move : White

Solution : <https://gbud.in/gt1lm24>

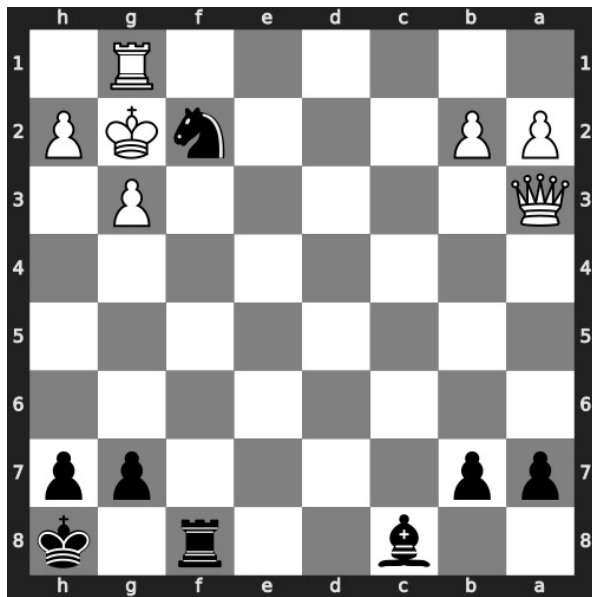

### 17. Avoid checkmate in 1 move

Level : Easy, Next Move : Black

Solution : <https://gbud.in/gt1lm24>

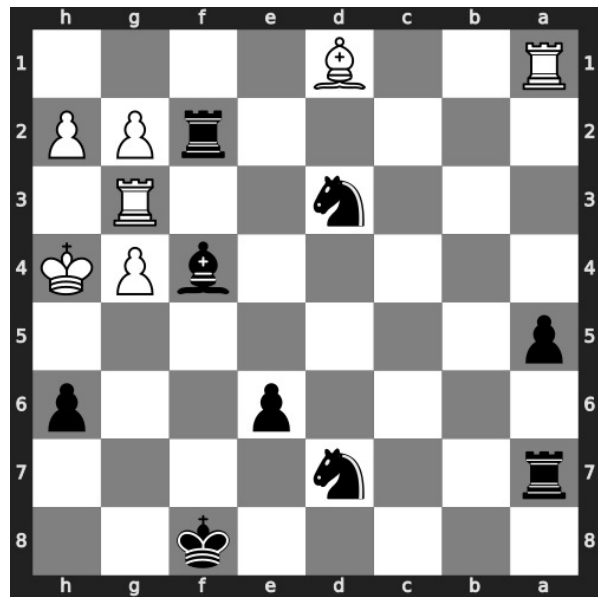

### 18. Mate in 2 moves

Level : Medium, Next Move : Black

Solution : <https://gbud.in/gt1lm24>

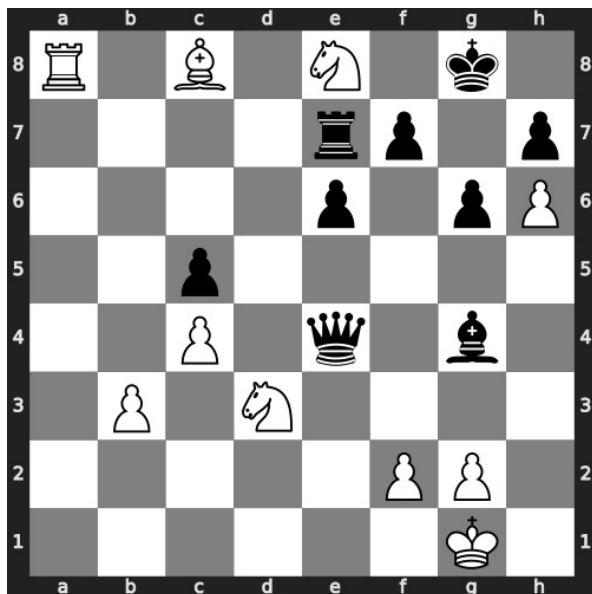

### 19. Mate in 3 moves

Level : Hard, Next Move : White

Solution : <https://gbud.in/gt1lm24>

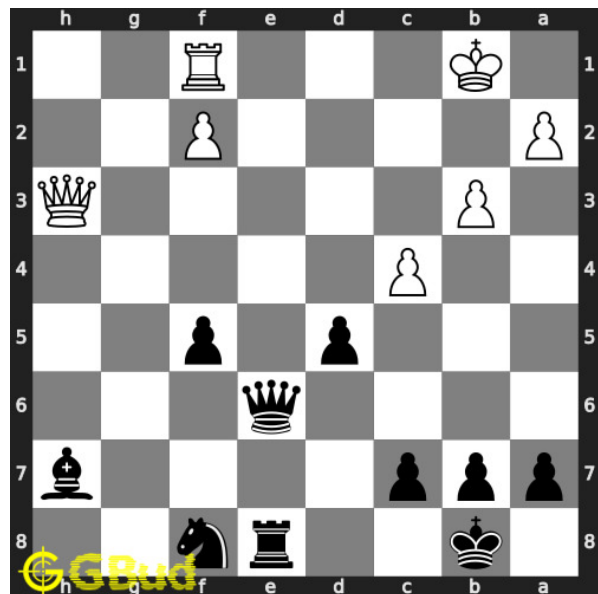

### 20. Give check and gain queen

Level : Easy, Next Move : Black

Solution : <https://gbud.in/gt1lm24>



Figure 244.1: Solve other puzzles @ <https://gbud.in/chsgppz>

## 244.1 Play chess for free



Figure 244.2: Play chess online for free. Solve puzzles and play with friends

Play chess for free at <https://gbud.in/chs>

We present you a platform to play chess online with friends for free. No need to install any app. You can play chess for free without registration or login.

Simple. You can do several chess related activities.

1. [solve chess puzzles](#)
2. [learn about chess](#)
3. [play chess with computer](#)
4. [play chess with friend](#)
5. [create your own chess games](#)
6. [fen viewer](#)
7. [fen editor](#)
8. [fen generator](#)
9. [pgn viewer](#)
10. [chess board editor](#)
11. [view famous chess games.](#)



Figure 244.3: Solve these Bishop puzzles 11 to 20 puzzles online or view solutions by scanning this QR code or goto the link below

<https://gbud.in/gt1lm24>

Solve these chess bishop puzzles 11 to 20 and improve your chess games through improvement of your chess strategies and chess tactics. You can solve these [chess bishop puzzles online](#). Alternatively, you can also [download](#) the [chess bishop puzzles in pdf](#) which is printable. You can print these chess bishop problems worksheet and solve without internet. These chess bishop puzzles are a subset of [kids games](#).

Each player has two [bishops](#). Bishop is usually third in the order based on height. It has a a hat like top portion that represents mitre and it stands next to King and Queen. Bishop is weaker than the rook.



Previous article : « [Chess bishop puzzles 1 to 10](#) »

Next article : [Chess bishop puzzles 21 to 30](#) »

[Back to top](#)

[Contact Us](#)

© GBud Games 2021

## Chapter 245

# Chess bishop puzzles 21 to 30

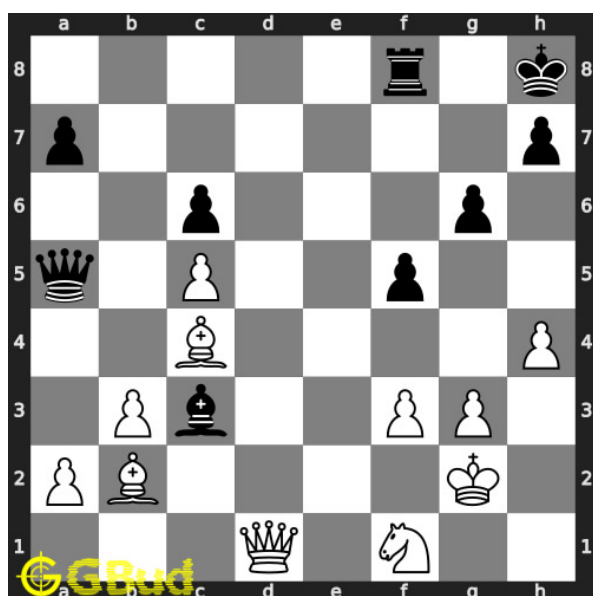

### 21. Mate in 4 moves

Level : Hard, Next Move : White

Solution : <https://gbud.in/gkqvr04>

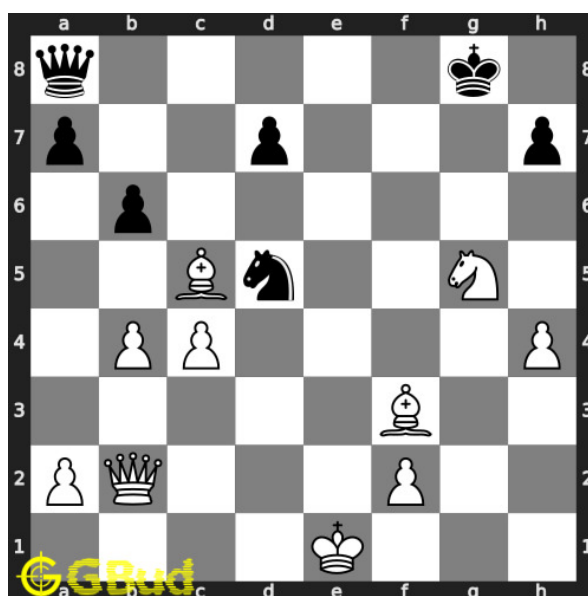

### 22. Gain opponent's queen

Level : Hard, Next Move : White

Solution : <https://gbud.in/gkqvr04>

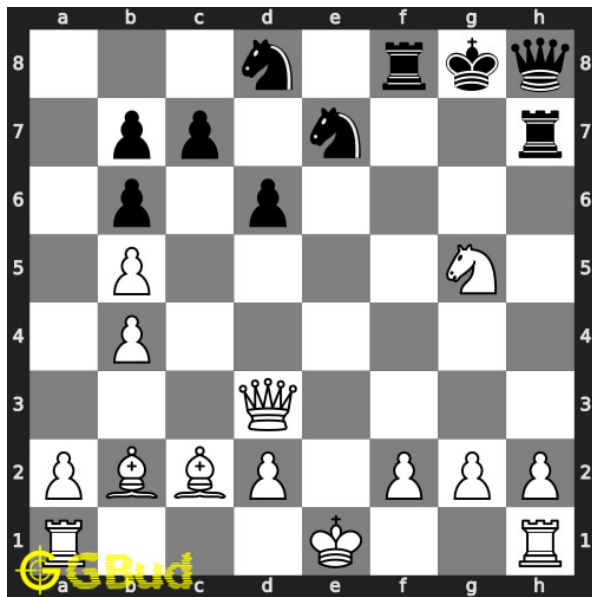

### 23. Mate in 2 moves

Level : Medium, Next Move : White

Solution : <https://gbud.in/gkqvr04>

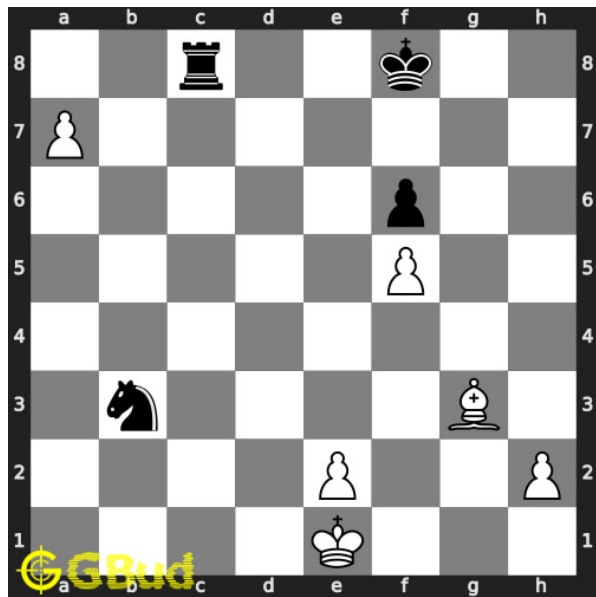

### 24. Get a queen in two moves

Level : Medium, Next Move : White

Solution : <https://gbud.in/gkqvr04>

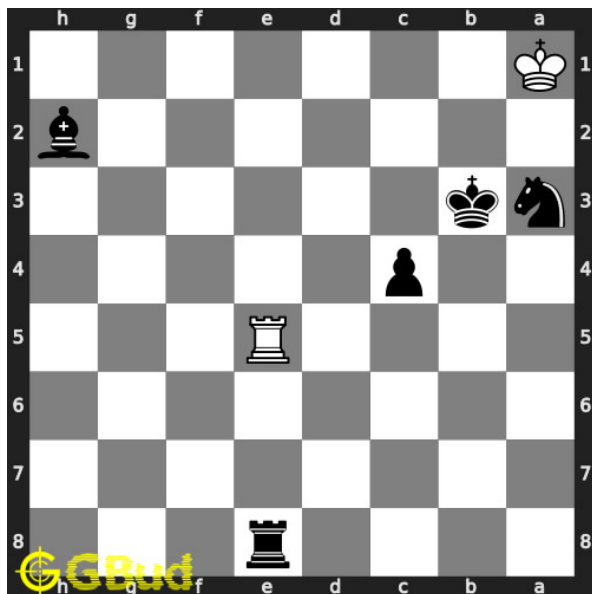

### 25. Mate in 1 move

Level : Easy, Next Move : Black

Solution : <https://gbud.in/gkqvr04>

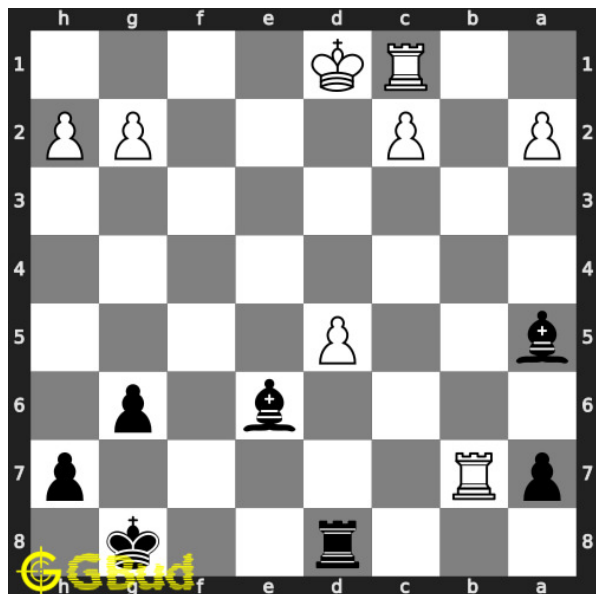

### 26. Mate in 1 move

Level : Easy, Next Move : Black

Solution : <https://gbud.in/gkqvr04>

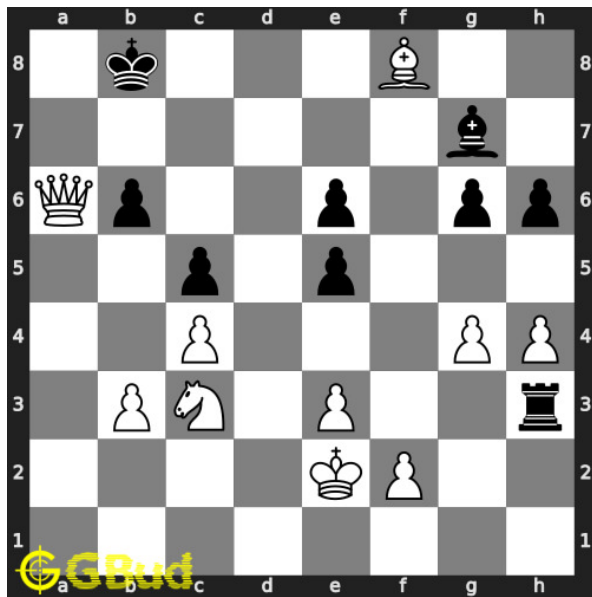

### 27. Mate in 1 move

Level : Easy, Next Move : White

Solution : <https://gbud.in/gkqvr04>

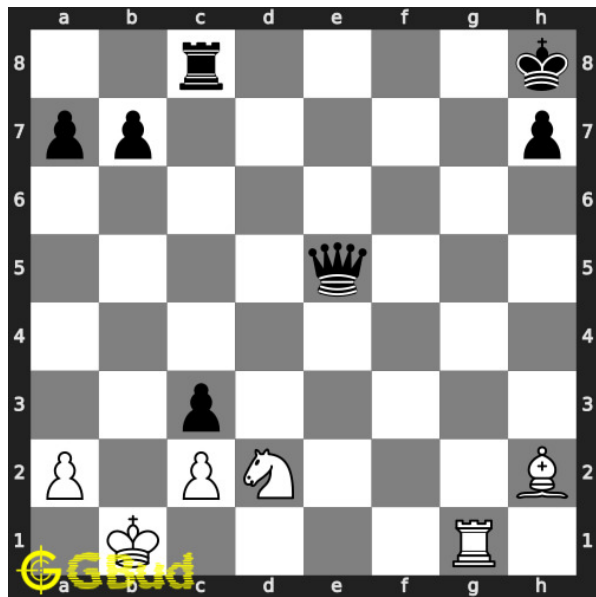

### 28. Mate in 1 move

Level : Easy, Next Move : White

Solution : <https://gbud.in/gkqvr04>

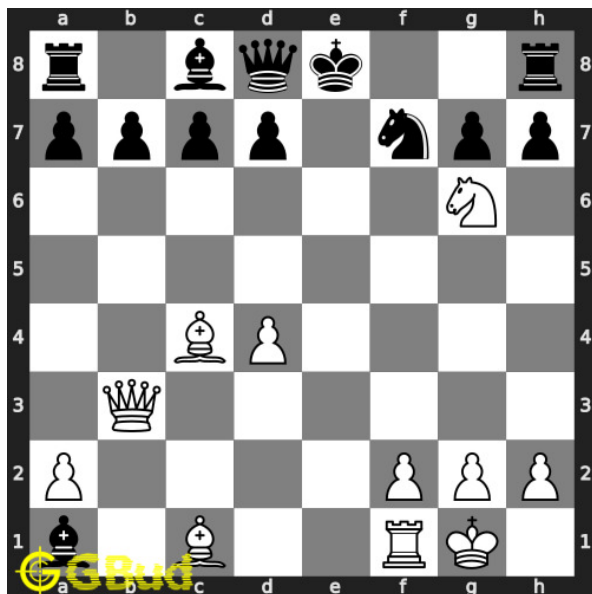

### 29. Mate in 1 move

Level : Easy, Next Move : White

Solution : <https://gbud.in/gkqvr04>

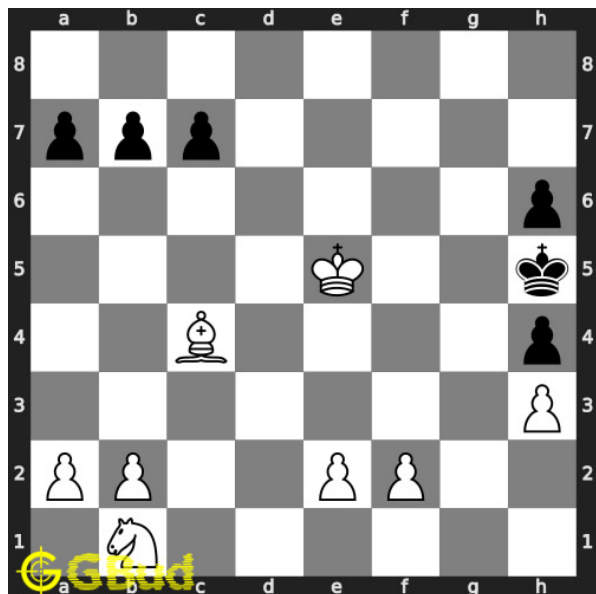

### 30. Mate in 2 moves

Level : Medium, Next Move : White

Solution : <https://gbud.in/gkqvr04>



Figure 245.1: [Solve other puzzles @ https://gbud.in/chsgppz](https://gbud.in/chsgppz)

## 245.1 Play chess for free



Figure 245.2: [Play chess online for free. Solve puzzles and play with friends](https://gbud.in/chs)

Play chess for free at <https://gbud.in/chs>

We present you a platform to [play chess online with friends for free](https://gbud.in/chs). No need to install any app. You can [play chess for free without registration or login](https://gbud.in/chs).

Simple. You can do several chess related activities.

1. [solve chess puzzles](#)
2. [learn about chess](#)
3. [play chess with computer](#)
4. [play chess with friend](#)
5. [create your own chess games](#)
6. [fen viewer](#)
7. [fen editor](#)
8. [fen generator](#)
9. [pgn viewer](#)
10. [chess board editor](#)
11. [view famous chess games.](#)



Figure 245.3: Solve these Bishop puzzles 21 to 30 puzzles online or view solutions by scanning this QR code or goto the link below

<https://gbud.in/gkqvr04>

Solve these chess bishop puzzles 21 to 30 and improve your chess games through improvement of your chess strategies and chess tactics. You can solve these [chess bishop puzzles online](#). Alternatively, you can also [download](#) the [chess bishop puzzles in pdf](#) which is printable. You can print these chess bishop problems worksheet and solve without internet. These chess bishop puzzles are a subset of [kids games](#).

Each player has two [bishops](#). Bishop is usually third in the order based on height. It has a a hat like top portion that represents mitre and it stands next to King and Queen. Bishop is weaker than the rook.

Previous article : « [Chess bishop puzzles 11 to 20](#)

Next article : [Chess bishop puzzles 31 to 40](#) »

[Back to top](#)

[Contact Us](#)

© GBud Games 2021

## Chapter 246

# Chess bishop puzzles 31 to 40

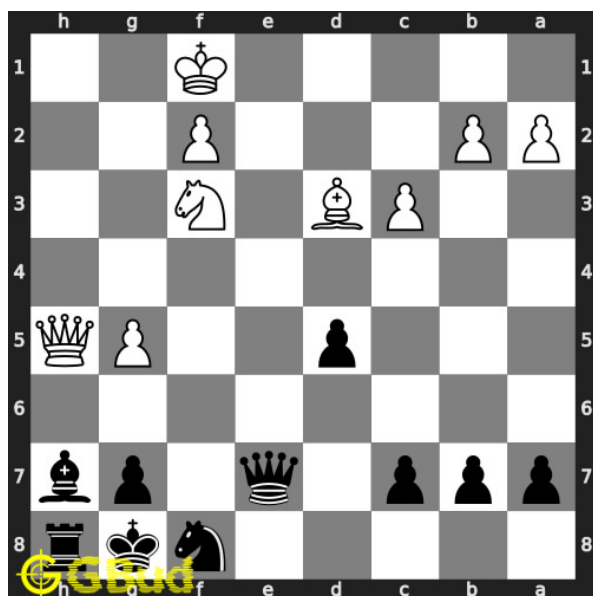

### 31. Gain queen in 2 moves

Level : medium, Next Move : Black

Solution : <https://gbud.in/gwlk1f4>

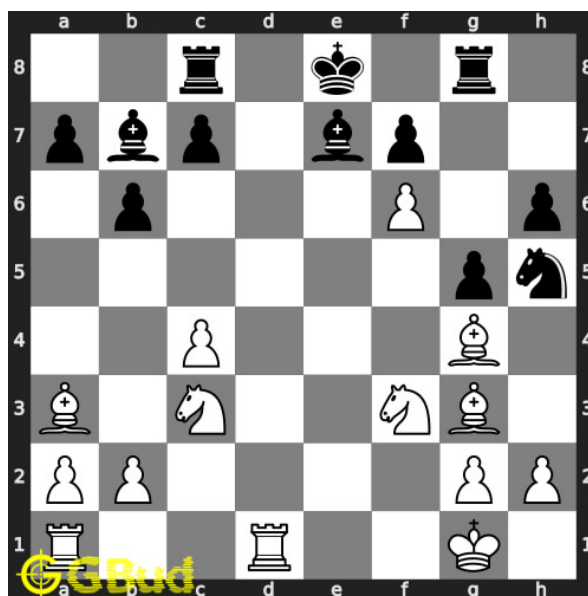

### 32. Mate in 2 moves

Level : medium, Next Move : White

Solution : <https://gbud.in/gwlk1f4>



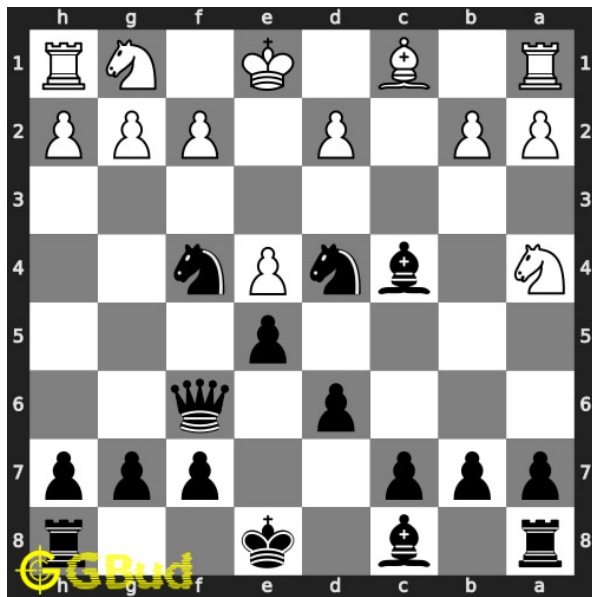

### 33. Mate in 3 moves

Level : hard, Next Move : Black

Solution : <https://gbud.in/gw1k1f4>

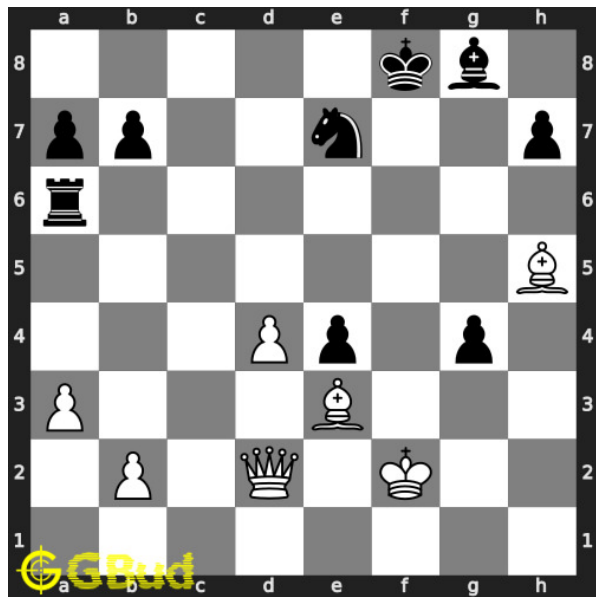

### 34. Mate in 2 moves

Level : medium, Next Move : White

Solution : <https://gbud.in/gw1k1f4>

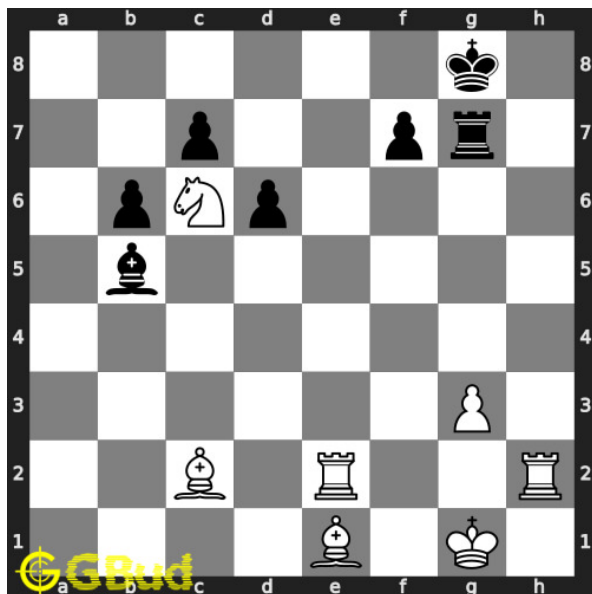

### 35. Mate in 4 moves

Level : hard, Next Move : White

Solution : <https://gbud.in/gw1k1f4>

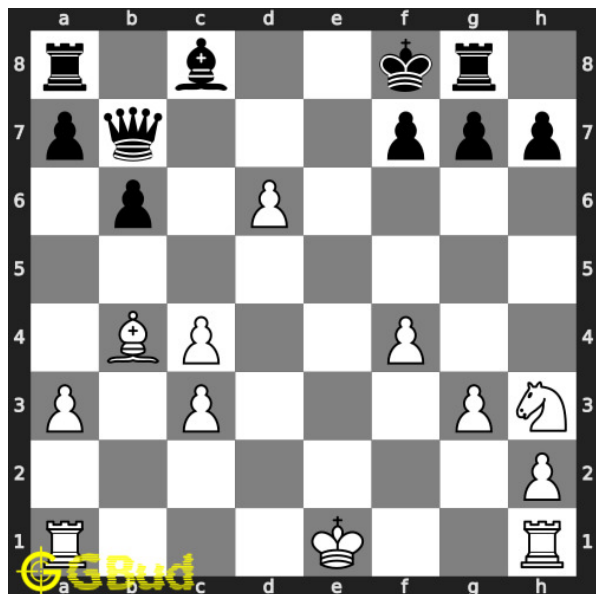

### 36. Mate in 1 move

Level : easy, Next Move : White

Solution : <https://gbud.in/gw1k1f4>

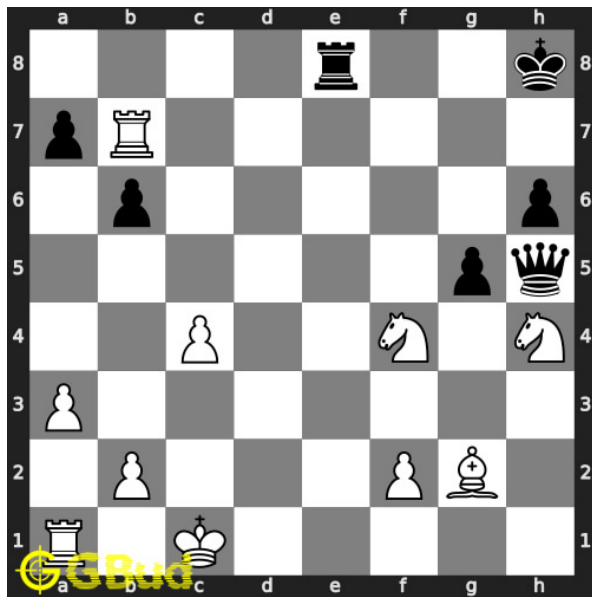

### 37. Mate in 4 moves

Level : hard, Next Move : White

Solution : <https://gbud.in/gw1k1f4>

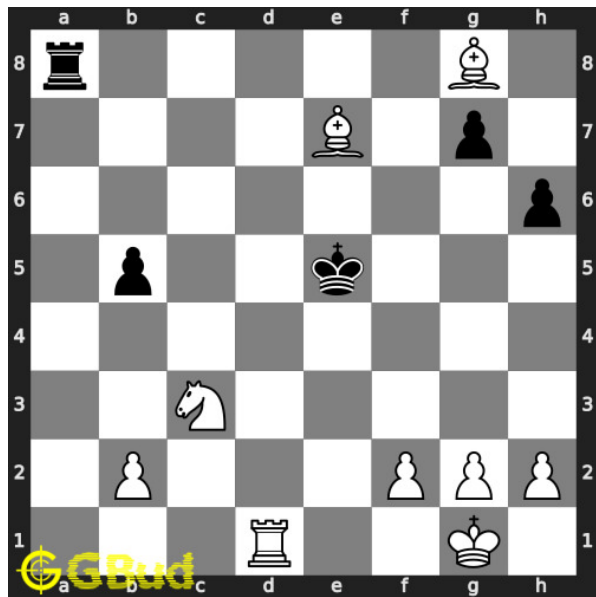

### 38. Mate in 4 moves

Level : hard, Next Move : White

Solution : <https://gbud.in/gw1k1f4>

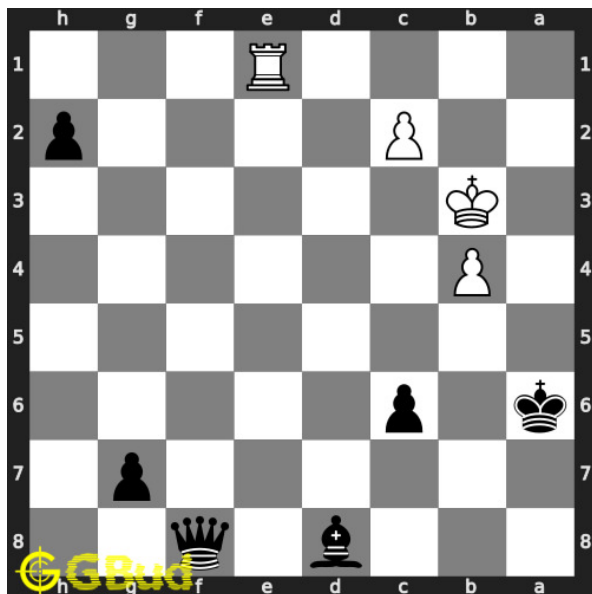

### 39. Remove opponent's rook

Level : hard, Next Move : Black

Solution : <https://gbud.in/gw1k1f4>

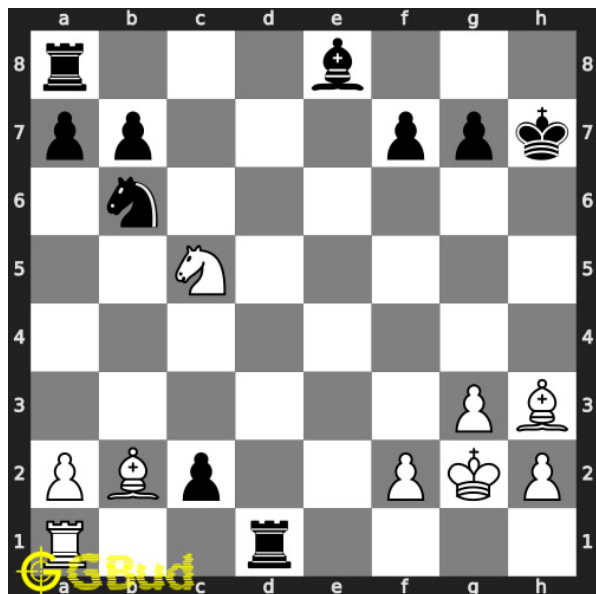

### 40. Stop opponent's promotion

Level : medium, Next Move : White

Solution : <https://gbud.in/gw1k1f4>



Figure 246.1: Solve other puzzles @ <https://gbud.in/chsgppz>

## 246.1 Play chess for free



Figure 246.2: Play chess online for free. Solve puzzles and play with friends

Play chess for free at <https://gbud.in/chs>

We present you a platform to play chess online with friends for free. No need to install any app. You can play chess for free without registration or login.

Simple. You can do several chess related activities.

1. [solve chess puzzles](#)
2. [learn about chess](#)
3. [play chess with computer](#)
4. [play chess with friend](#)
5. [create your own chess games](#)
6. [fen viewer](#)
7. [fen editor](#)
8. [fen generator](#)
9. [pgn viewer](#)
10. [chess board editor](#)
11. [view famous chess games.](#)



Figure 246.3: Solve these Bishop puzzles 31 to 40 puzzles online or view solutions by scanning this QR code or goto the link below

<https://gbud.in/gwlk1f4>

Solve these chess bishop puzzles 31 to 40 and improve your chess games through improvement of your chess strategies and chess tactics. You can solve these [chess bishop puzzles online](#). Alternatively, you can also [download](#) the [chess bishop puzzles in pdf](#) which is printable. You can print these chess bishop problems worksheet and solve without internet. These chess bishop puzzles are a subset of [kids games](#).

Each player has two [bishops](#). Bishop is usually third in the order based on height. It has a a hat like top portion that represents mitre and it stands next to King and Queen. Bishop is weaker than the rook.

Previous article : « [Chess bishop puzzles 21 to 30](#)

Next article : [Chess bishop puzzles 41 to 50](#) »

[Back to top](#)

[Contact Us](#)

© GBud Games 2021

## Chapter 247

# Chess bishop puzzles 41 to 50

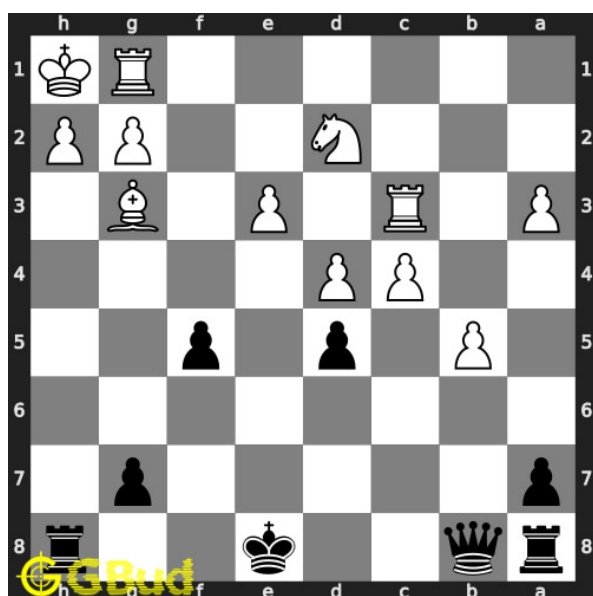

### 41. Mate in 3 moves

Level : hard, Next Move : Black

Solution : <https://gbud.in/gjpml34>

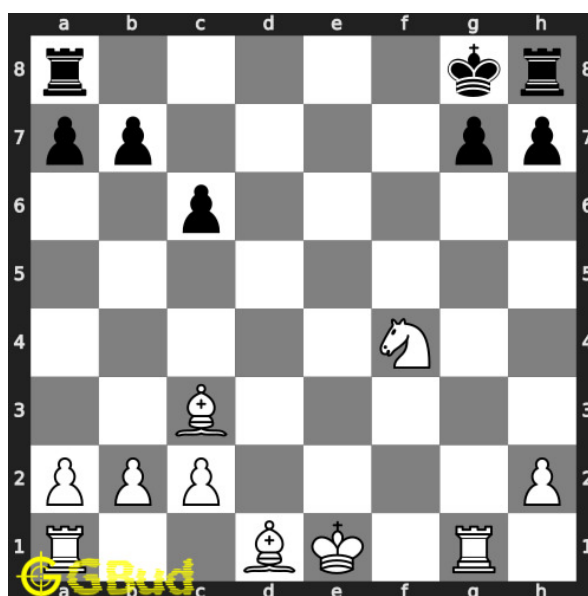

### 42. Mate in 3 moves

Level : hard, Next Move : White

Solution : <https://gbud.in/gjpml34>

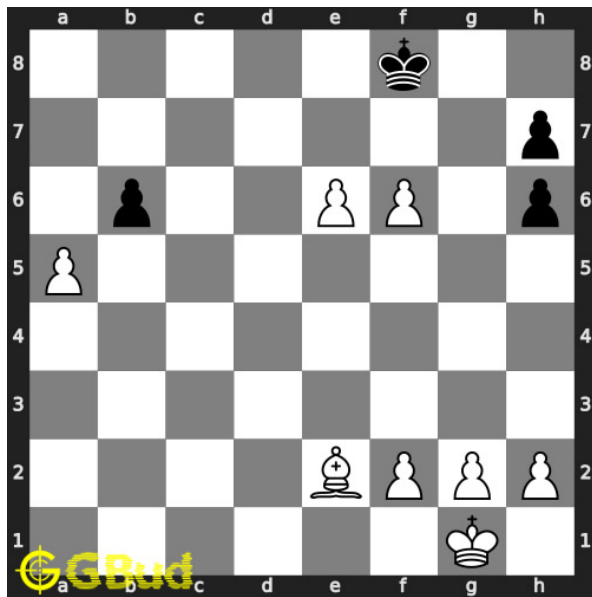

#### 43. Mate in 3 moves

Level : hard, Next Move : White

Solution : <https://gbud.in/gjpml34>

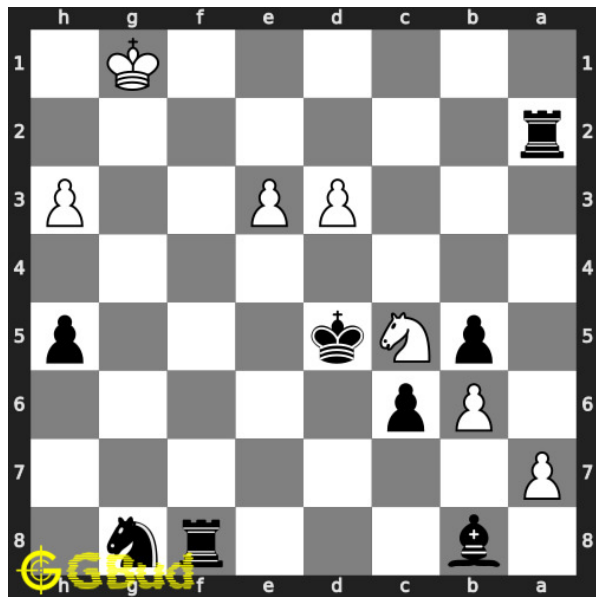

#### 44. Mate in 2 moves

Level : medium, Next Move : Black

Solution : <https://gbud.in/gjpml34>

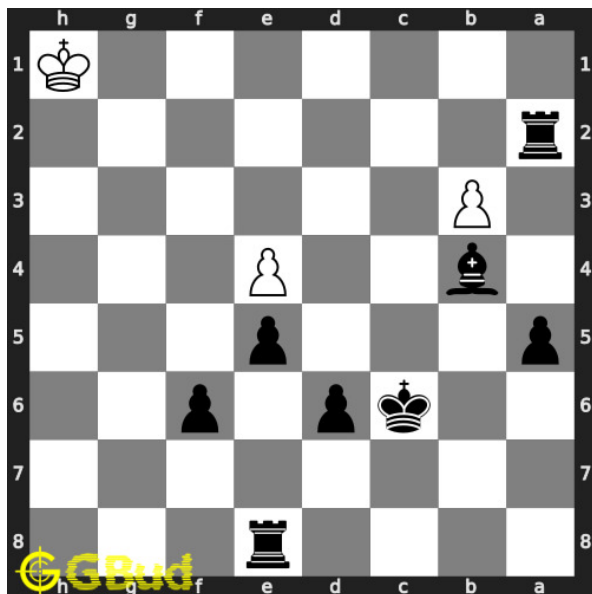

#### 45. Mate in 3 moves

Level : hard, Next Move : Black

Solution : <https://gbud.in/gjpml34>

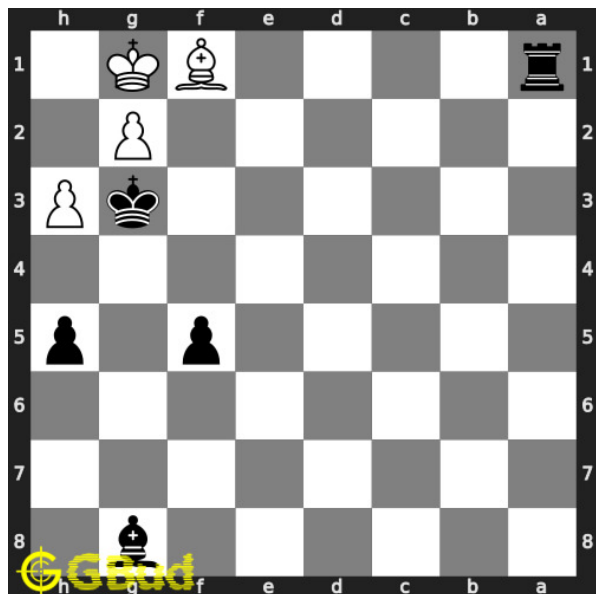

#### 46. Mate in 2 moves

Level : medium, Next Move : Black

Solution : <https://gbud.in/gjpml34>

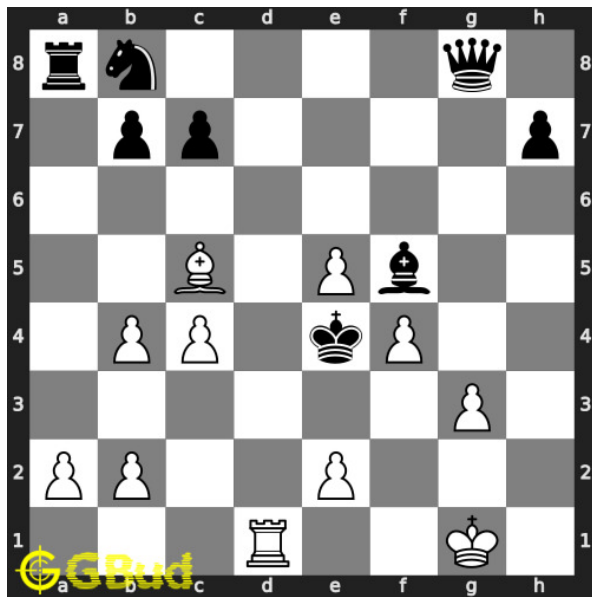

**47. Gain opponent's queen in 3 moves**

Level : hard, Next Move : White

Solution : <https://gbud.in/gjpml34>

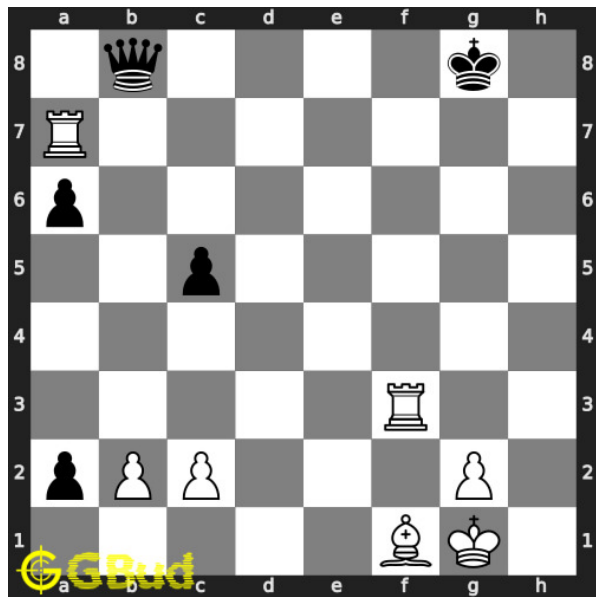

**48. Mate in 2 moves**

Level : medium, Next Move : White

Solution : <https://gbud.in/gjpml34>

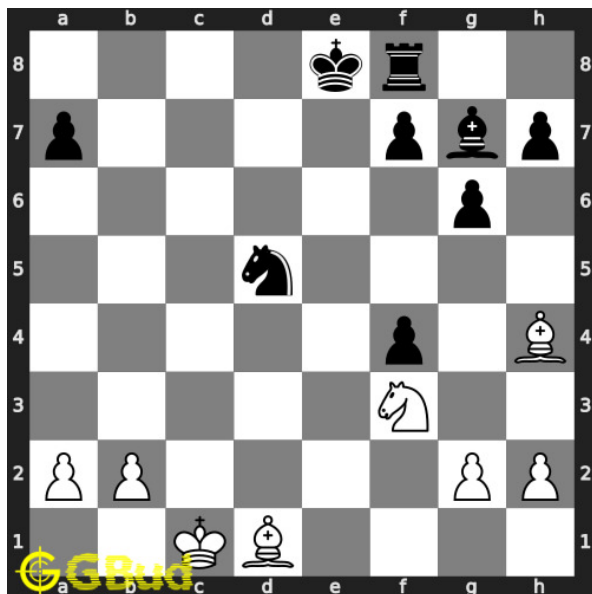

**49. Mate in 1 move**

Level : easy, Next Move : White

Solution : <https://gbud.in/gjpml34>

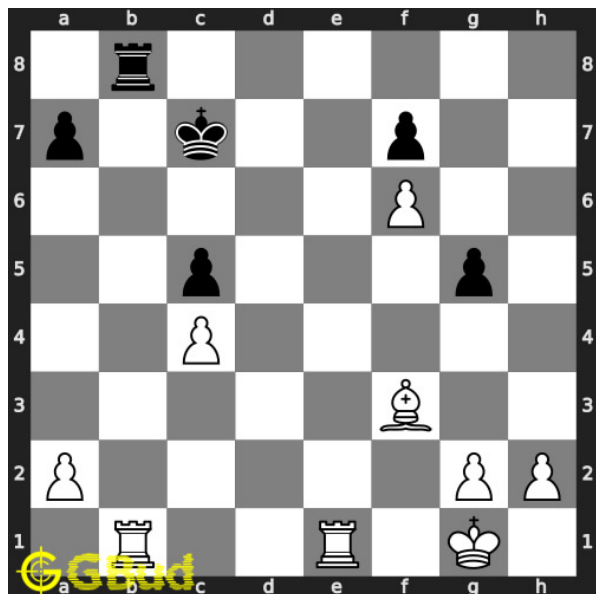

**50. Mate in 3 moves**

Level : hard, Next Move : White

Solution : <https://gbud.in/gjpml34>





Figure 247.1: [Solve other puzzles @ https://gbud.in/chsgppz](https://gbud.in/chsgppz)

## 247.1 Play chess for free



Figure 247.2: [Play chess online for free. Solve puzzles and play with friends](https://gbud.in/chs)

Play chess for free at <https://gbud.in/chs>

We present you a platform to [play chess online with friends for free](https://gbud.in/chs). No need to install any app. You can [play chess for free without registration or login](https://gbud.in/chs).

Simple. You can do several chess related activities.

1. [solve chess puzzles](#)
2. [learn about chess](#)
3. [play chess with computer](#)
4. [play chess with friend](#)
5. [create your own chess games](#)
6. [fen viewer](#)
7. [fen editor](#)
8. [fen generator](#)
9. [pgn viewer](#)
10. [chess board editor](#)
11. [view famous chess games.](#)



Figure 247.3: Solve these Bishop puzzles 41 to 50 puzzles online or view solutions by scanning this QR code or goto the link below

<https://gbud.in/gjpml34>

Solve these chess bishop puzzles 41 to 50 and improve your chess games through improvement of your chess strategies and chess tactics. You can solve these [chess bishop puzzles online](#). Alternatively, you can also [download](#) the [chess bishop puzzles in pdf](#) which is printable. You can print these chess bishop problems worksheet and solve without internet. These chess bishop puzzles are a subset of [kids games](#).

Each player has two [bishops](#). Bishop is usually third in the order based on height. It has a a hat like top portion that represents mitre and it stands next to King and Queen. Bishop is weaker than the rook.

Previous article : « [Chess bishop puzzles 31 to 40](#)

Next article : [Chess bishop puzzles 51 to 60](#) »

[Back to top](#)

[Contact Us](#)

© GBud Games 2021

## Chapter 248

# Chess bishop puzzles 51 to 60

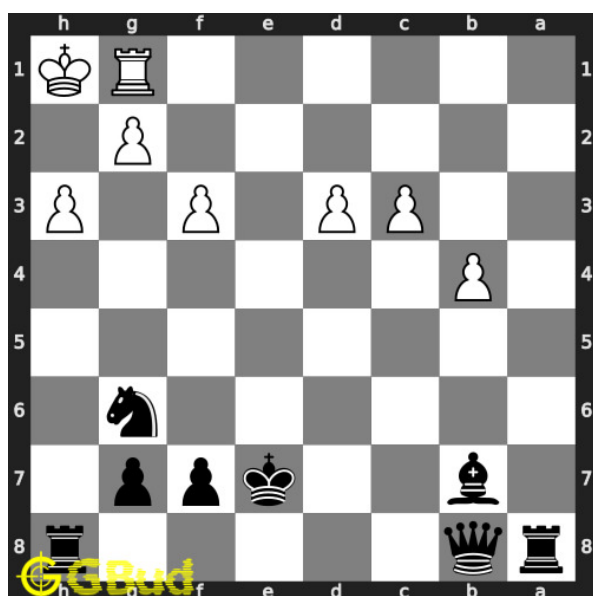

**51. Mate in 3 moves**

Level : hard, Next Move : Black

Solution : <https://gbud.in/gggytw4>

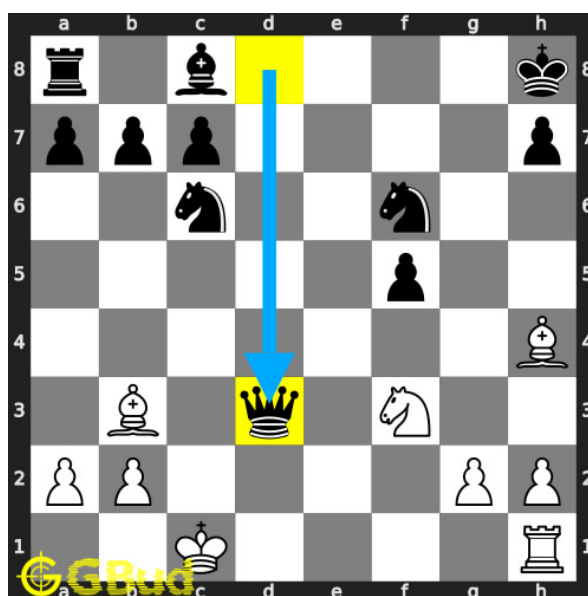

**52. You lost your queen. What will you do?**

Level : easy, Next Move : White

Solution : <https://gbud.in/gggytw4>

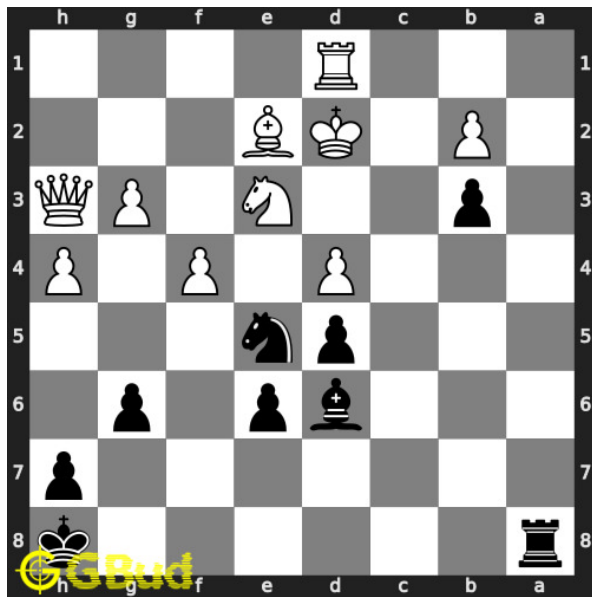

### 53. Mate in 2 moves

Level : medium, Next Move : Black

Solution : <https://gbud.in/gggytw4>

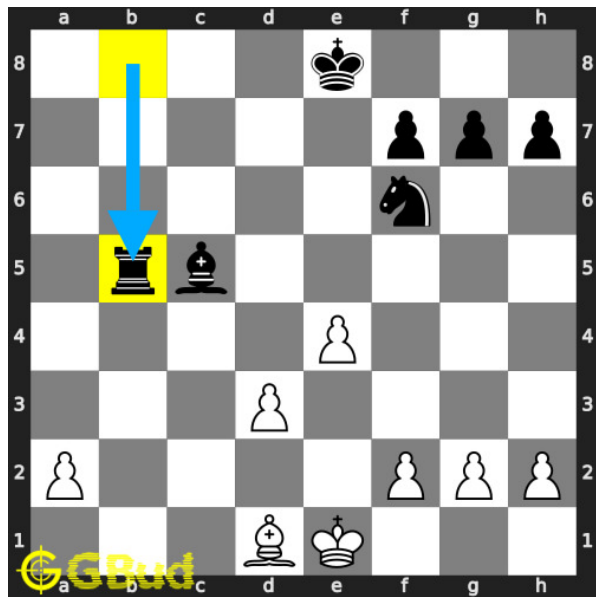

### 54. Pin and capture opponent's rook

Level : easy, Next Move : White

Solution : <https://gbud.in/gggytw4>

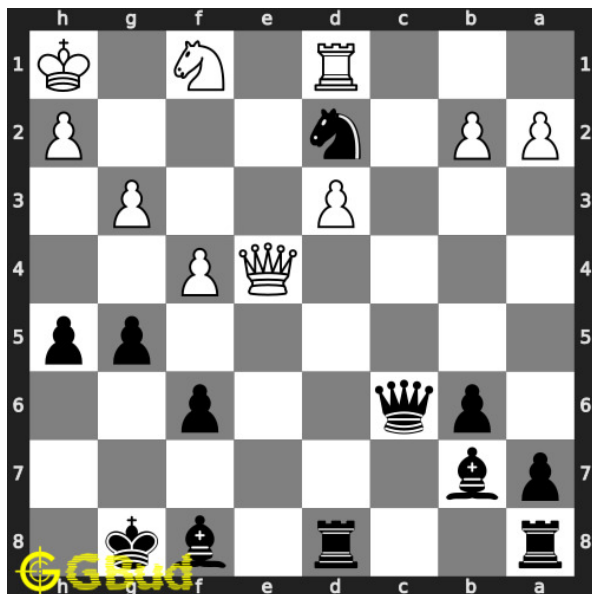

### 55. Mate in 4 moves

Level : hard, Next Move : Black

Solution : <https://gbud.in/gggytw4>

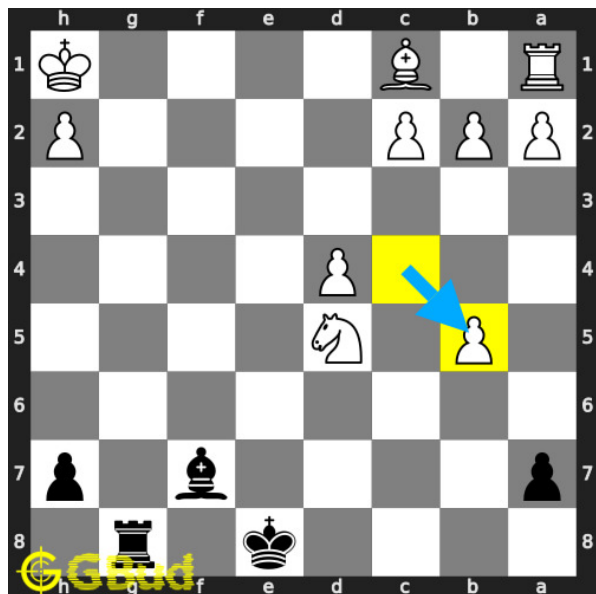

### 56. Mate in 1 move

Level : easy, Next Move : Black

Solution : <https://gbud.in/gggytw4>

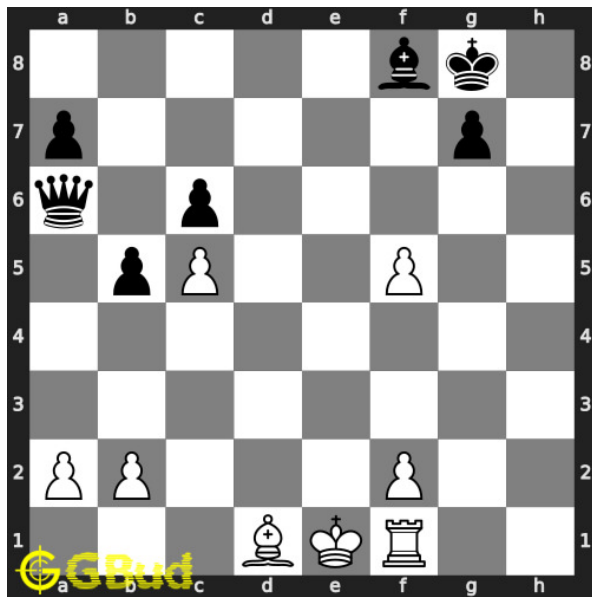

### 57. Mate in 2 moves

Level : medium, Next Move : White

Solution : <https://gbud.in/gggytw4>

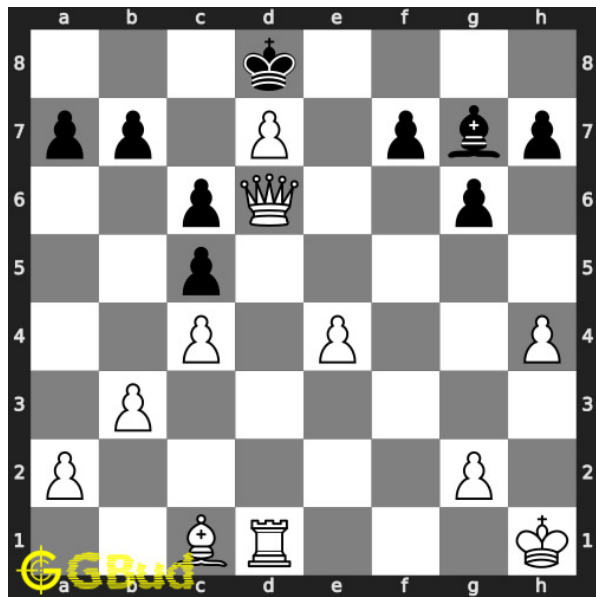

### 58. Mate in 3 moves

Level : hard, Next Move : White

Solution : <https://gbud.in/gggytw4>

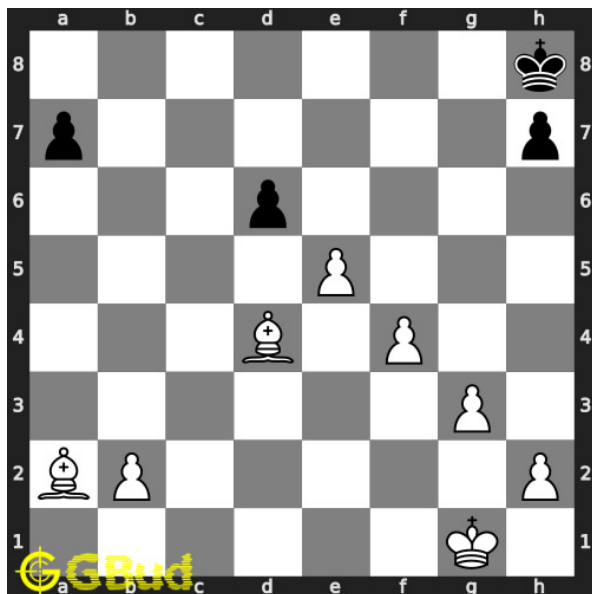

### 59. Mate in 1 move

Level : easy, Next Move : White

Solution : <https://gbud.in/gggytw4>

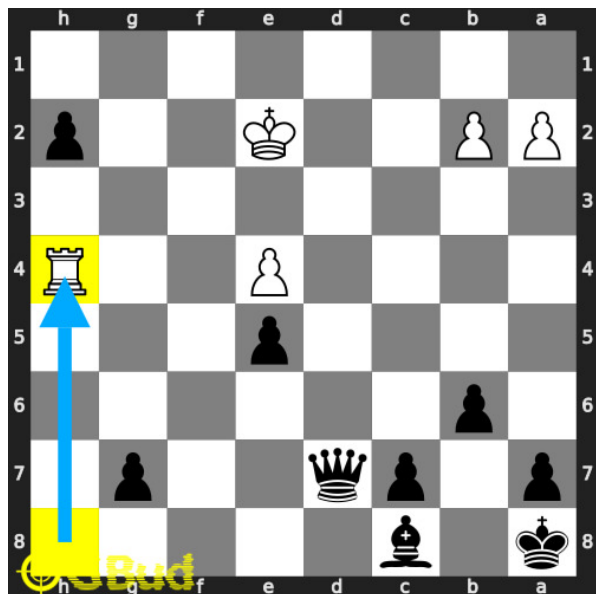

### 60. Promote your pawn to a queen in 3 moves

Level : hard, Next Move : Black

Solution : <https://gbud.in/gggytw4>



Figure 248.1: Solve other puzzles @ <https://gbud.in/chsgppz>

## 248.1 Play chess for free



Figure 248.2: Play chess online for free. Solve puzzles and play with friends

Play chess for free at <https://gbud.in/chs>

We present you a platform to play chess online with friends for free. No need to install any app. You can play chess for free without registration or login.

Simple. You can do several chess related activities.

1. [solve chess puzzles](#)
2. [learn about chess](#)
3. [play chess with computer](#)
4. [play chess with friend](#)
5. [create your own chess games](#)
6. [fen viewer](#)
7. [fen editor](#)
8. [fen generator](#)
9. [pgn viewer](#)
10. [chess board editor](#)
11. [view famous chess games.](#)



Figure 248.3: Solve these Bishop puzzles 51 to 60 puzzles online or view solutions by scanning this QR code or goto the link below

<https://gbud.in/gggytw4>

Solve these chess bishop puzzles 51 to 60 and improve your chess games through improvement of your chess strategies and chess tactics. You can solve these [chess bishop puzzles online](#). Alternatively, you can also [download](#) the [chess bishop puzzles in pdf](#) which is printable. You can print these chess bishop problems worksheet and solve without internet. These chess bishop puzzles are a subset of [kids games](#).

Each player has two [bishops](#). Bishop is usually third in the order based on height. It has a a hat like top portion that represents mitre and it stands next to King and Queen. Bishop is weaker than the rook.



Previous article : « [Chess bishop puzzles 41 to 50](#)

Next article : [Chess bishop puzzles 61 to 70](#) »

[Back to top](#)

[Contact Us](#)

© GBud Games 2021

## Chapter 249

# Chess bishop puzzles 61 to 70

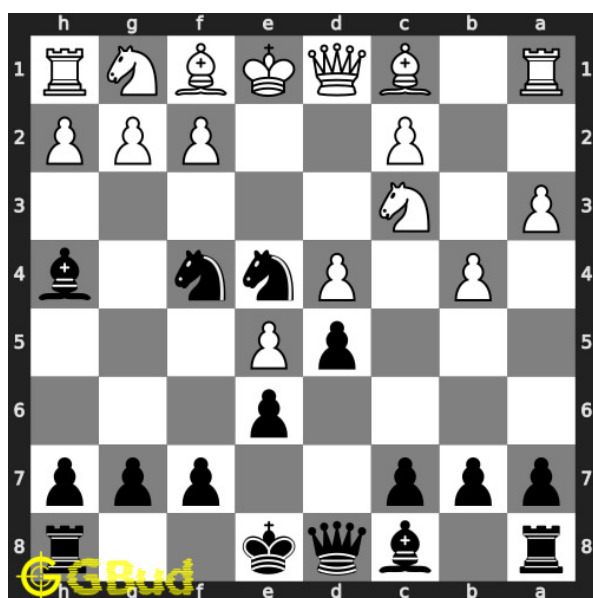

### 61. Mate in 1 move

Level : easy, Next Move : Black

Solution : <https://gbud.in/gsswk34>

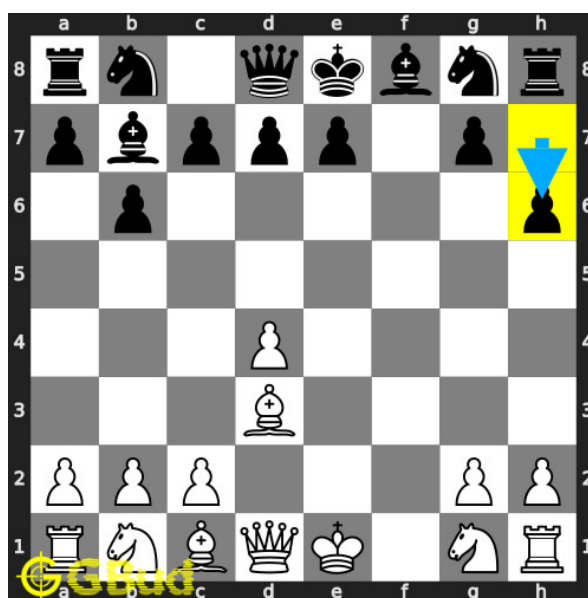

### 62. Mate in 1 move

Level : easy, Next Move : White

Solution : <https://gbud.in/gsswk34>

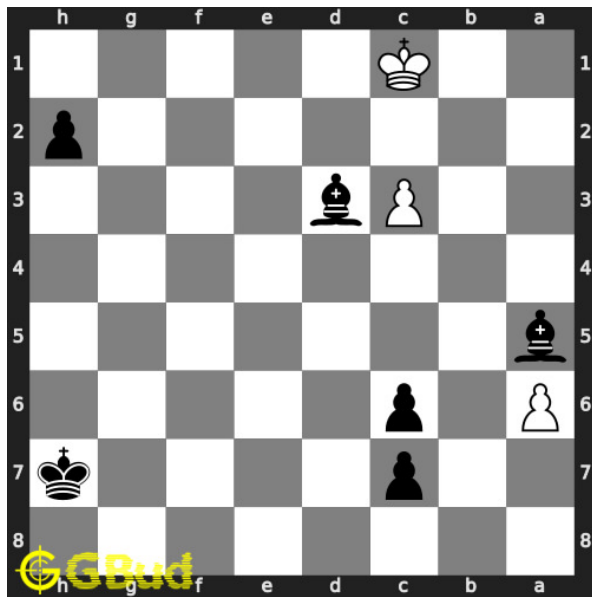

### 63. Mate in 2 moves

Level : hard, Next Move : Black

Solution : <https://gbud.in/gsswk34>

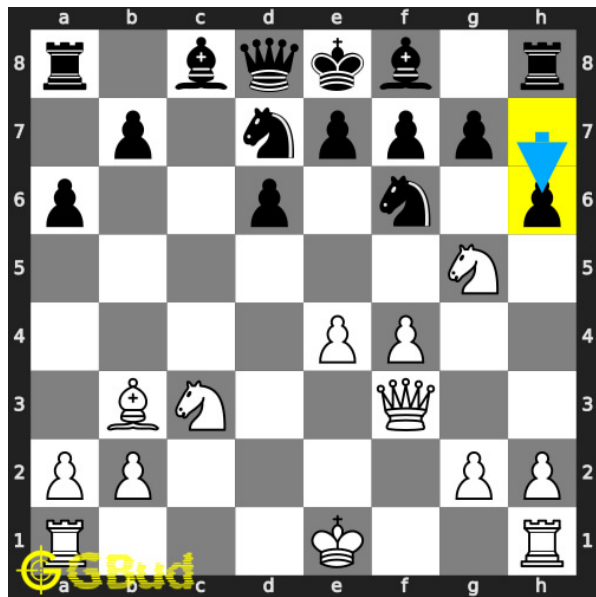

### 64. Your knight is threatened What will

Level : easy, Next Move : White

Solution : <https://gbud.in/gsswk34>

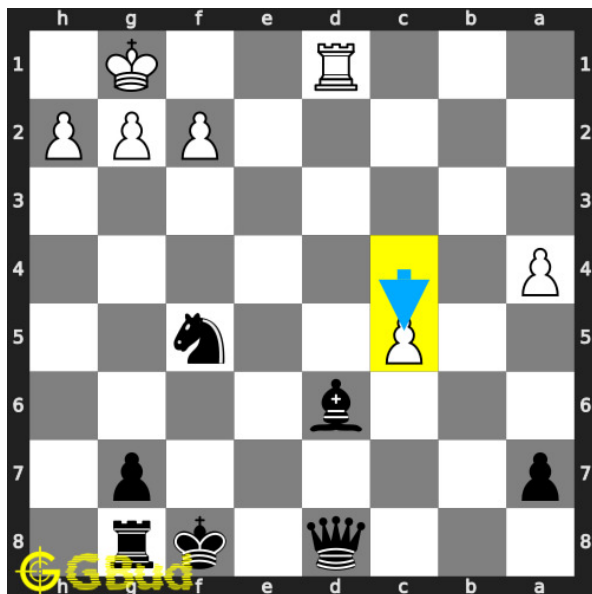

### 65. Mate in 3 moves

Level : hard, Next Move : Black

Solution : <https://gbud.in/gsswk34>

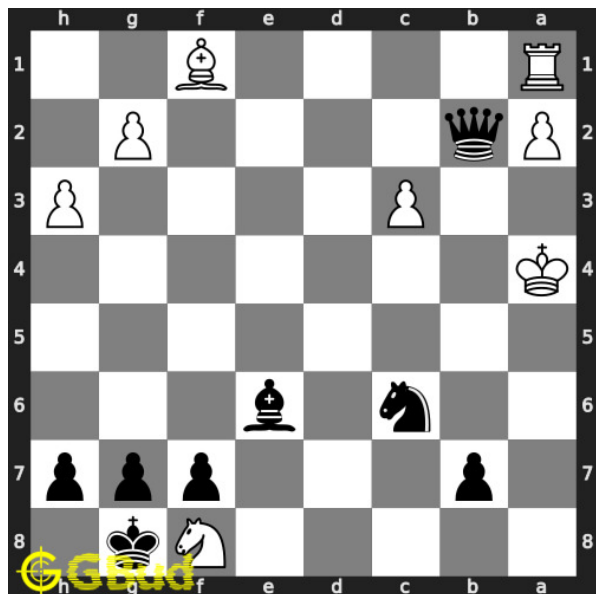

### 66. Mate in 3 moves

Level : hard, Next Move : Black

Solution : <https://gbud.in/gsswk34>

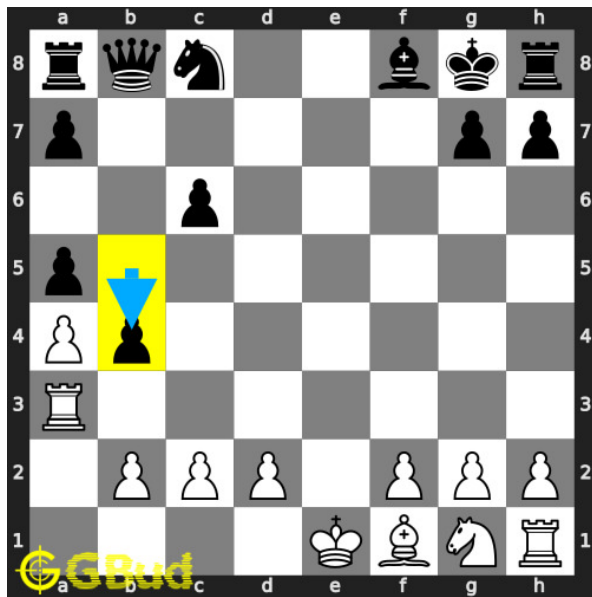

**67. What is the better move than losing your rook**

Level : easy, Next Move : White

Solution : <https://gbud.in/gsswk34>

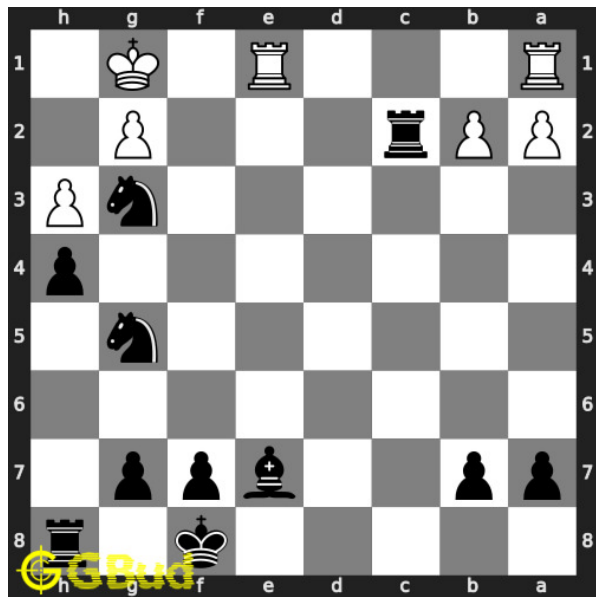

**68. Mate in 3 moves**

Level : hard, Next Move :

Solution : <https://gbud.in/gsswk34>

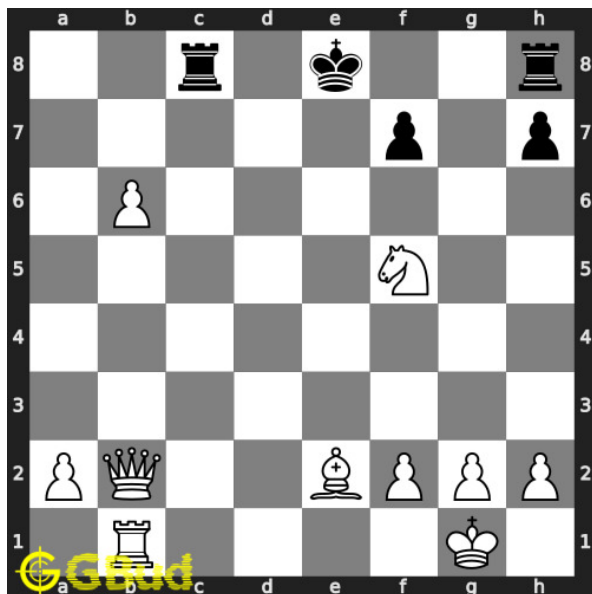

**69. Mate in 3 moves**

Level : hard, Next Move : White

Solution : <https://gbud.in/gsswk34>

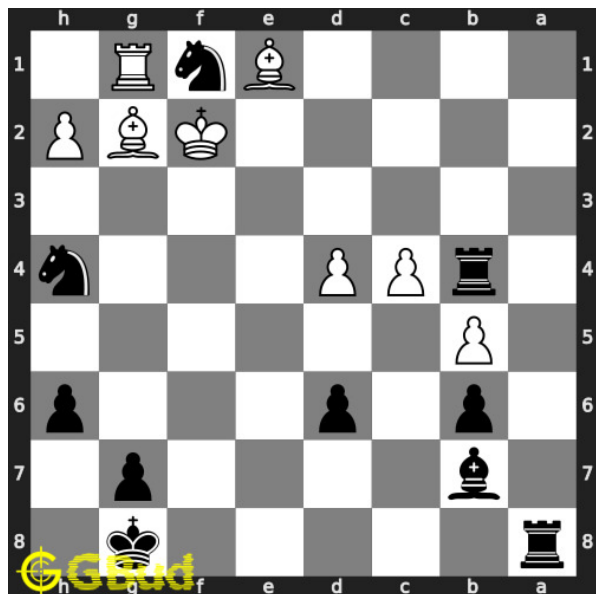

**70. Mate in 3 moves**

Level : hard, Next Move : Black

Solution : <https://gbud.in/gsswk34>



Figure 249.1: Solve other puzzles @ <https://gbud.in/chsgppz>

## 249.1 Play chess for free



Figure 249.2: Play chess online for free. Solve puzzles and play with friends

Play chess for free at <https://gbud.in/chs>

We present you a platform to play chess online with friends for free. No need to install any app. You can play chess for free without registration or login.

Simple. You can do several chess related activities.

1. [solve chess puzzles](#)
2. [learn about chess](#)
3. [play chess with computer](#)
4. [play chess with friend](#)
5. [create your own chess games](#)
6. [fen viewer](#)
7. [fen editor](#)
8. [fen generator](#)
9. [pgn viewer](#)
10. [chess board editor](#)
11. [view famous chess games.](#)



Figure 249.3: Solve these Bishop puzzles 61 to 70 puzzles online or view solutions by scanning this QR code or goto the link below

<https://gbud.in/gsswk34>

Solve these chess bishop puzzles 61 to 70 and improve your chess games through improvement of your chess strategies and chess tactics. You can solve these [chess bishop puzzles online](#). Alternatively, you can also [download](#) the [chess bishop puzzles in pdf](#) which is printable. You can print these chess bishop problems worksheet and solve without internet. These chess bishop puzzles are a subset of [kids games](#).

Each player has two [bishops](#). Bishop is usually third in the order based on height. It has a hat like top portion that represents mitre and it stands next to King and Queen. Bishop is weaker than the rook.

Previous article : « [Chess bishop puzzles 51 to 60](#)

Next article : [Chess bishop puzzles 71 to 80](#) »

[Back to top](#)

[Contact Us](#)

© GBud Games 2021

## Chapter 250

# Chess bishop puzzles 71 to 80

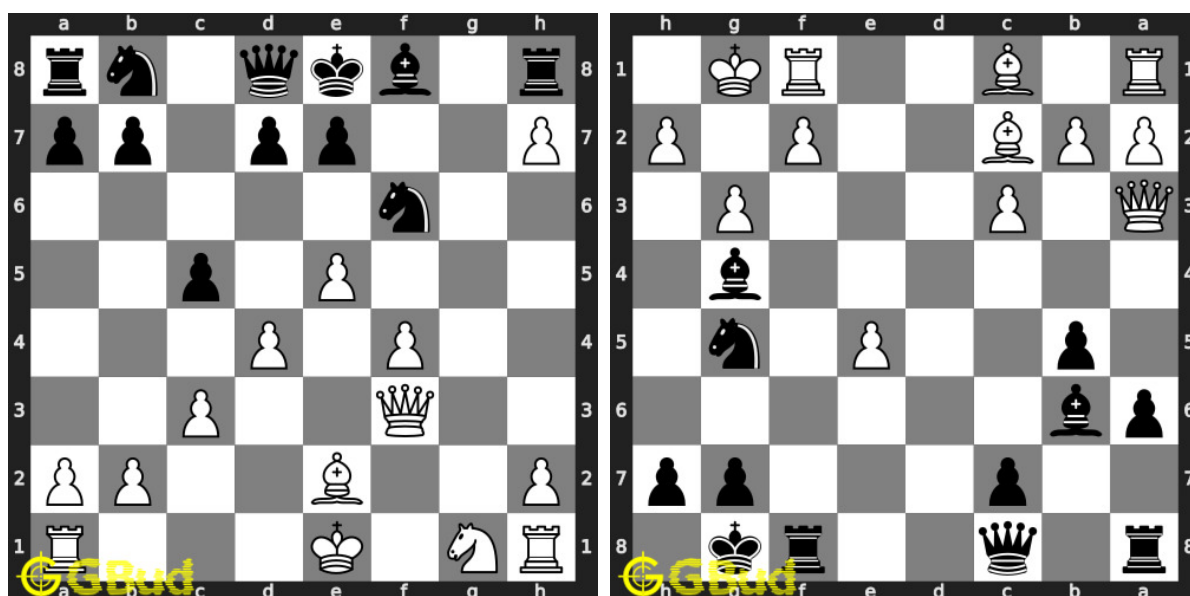

### 71. Mate in 2 moves

Level : medium, Next Move : White

Solution : <https://gbud.in/gz0vq94>

### 72. Mate in 2 moves

Level : medium, Next Move : Black

Solution : <https://gbud.in/gz0vq94>



Figure 250.1: Solve other puzzles @ <https://gbud.in/chsgppz>



## 250.1 Play chess for free



Figure 250.2: [Play chess online for free](#). Solve puzzles and play with friends

Play chess for free at <https://gbud.in/chs>

We present you a platform to [play chess online with friends for free](#). No need to install any app. You can [play chess for free without registration or login](#).

Simple. You can do several chess related activities.

1. [solve chess puzzles](#)
2. [learn about chess](#)
3. [play chess with computer](#)
4. [play chess with friend](#)

5. [create your own chess games](#)
6. [fen viewer](#)
7. [fen editor](#)
8. [fen generator](#)
9. [pgn viewer](#)
10. [chess board editor](#)
11. [view famous chess games.](#)



Figure 250.3: Solve these Bishop puzzles 71 to 80 puzzles online or view solutions by scanning this QR code or goto the link below

<https://gbud.in/gz0vq94>

Solve these chess bishop puzzles 71 to 80 and improve your chess games through improvement of your chess strategies and chess tactics. You can solve these [chess bishop puzzles online](#). Alternatively, you can also [download](#) the [chess bishop puzzles in pdf](#) which is printable. You can print these chess bishop problems worksheet and solve without internet. These chess bishop puzzles are a subset of [kids games](#).

Each player has two [bishops](#). Bishop is usually third in the order based on height. It has a a hat like top portion that represents mitre and it stands next to King and Queen. Bishop is weaker than the rook.

Previous article : « [Chess bishop puzzles 61 to 70](#)

Next article : [Chess decoy puzzles 1 to 10](#) »

[Back to top](#)

[Contact Us](#)

© GBud Games 2021

# Chapter 251

## Chess save piece puzzles 1 to 10

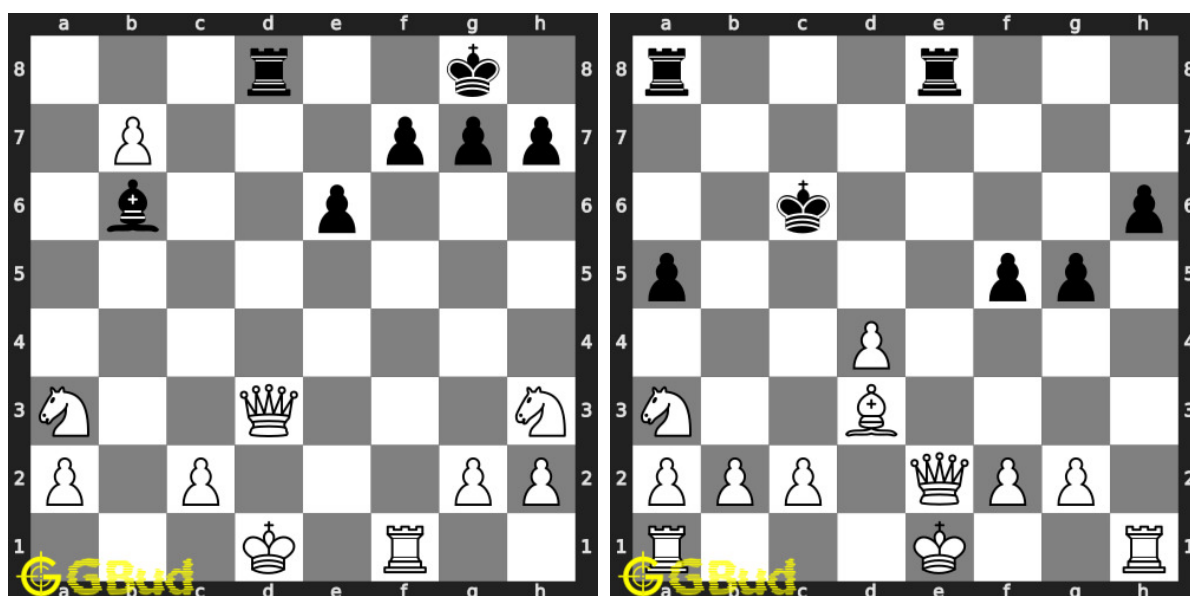

### 1. Save your queen

Level : medium, Next Move : White

Solution : <https://gbud.in/gyk5rt4>

### 2. How will you save your queen

Level : medium, Next Move : White

Solution : <https://gbud.in/gyk5rt4>



Figure 251.1: Solve other puzzles @ <https://gbud.in/chsgppz>

## 251.1 Play chess for free



Figure 251.2: [Play chess online for free](#). [Solve puzzles and play with friends](#)

Play chess for free at <https://gbud.in/chs>

We present you a platform to [play chess online with friends for free](#). No need to install any app. You can [play chess for free without registration or login](#).

Simple. You can do several chess related activities.

1. [solve chess puzzles](#)
2. [learn about chess](#)
3. [play chess with computer](#)
4. [play chess with friend](#)

5. [create your own chess games](#)
6. [fen viewer](#)
7. [fen editor](#)
8. [fen generator](#)
9. [pgn viewer](#)
10. [chess board editor](#)
11. [view famous chess games.](#)



Figure 251.3: Solve these Save piece puzzles 1 to 10 puzzles online or view solutions by scanning this QR code or goto the link below

<https://gbud.in/gyk5rt4>

Solve these chess save piece puzzles 1 to 10 and improve your chess games through improvement of your chess strategies and chess tactics. You can solve these [chess save piece puzzles online](#). Alternatively, you can also [download](#) the [chess save piece puzzles in pdf](#) which is printable. You can print these chess save piece problems worksheet and solve without internet. These chess save piece puzzles are a subset of [kids games](#).

It is always good to save your pieces in a chess game. If you lose your pieces to the opponent, you will become materially inferior. These puzzles will help you learn strategies and techniques to avoid losing your pieces.

Previous article : « [Chess sacrifice puzzles 91 to 100](#)

Next article : [Chess skewer puzzles 1 to 10](#) »

[Back to top](#)

[Contact Us](#)

© GBud Games 2021